

Draft **Standard** ECMA-262

6th Edition / Draft August 24, 2014

Draft

**ECMAScript Language
Specification**

Report Errors and Issues at: <https://bugs.ecmascript.org>

Product: Draft for 6th Edition
Component: choose an appropriate one
Version: Rev 27, August 24, 2014 Draft

Formatted: English (United States)

Standard

DRAFT



COPYRIGHT PROTECTED DOCUMENT

DRAFT

Contents

Page

Introduction.....	vii
1 Scope.....	1
2 Conformance.....	1
3 Normative references.....	1
4 Overview.....	2
4.1 Web Scripting.....	3
4.2 ECMAScript Overview.....	3
4.2.1 Objects.....	4
4.2.2 The Strict Variant of ECMAScript.....	5
4.3 Terms and definitions.....	5
4.4 Organization of This Specification.....	9
5 Notational Conventions.....	10
5.1 Syntactic and Lexical Grammars.....	10
5.1.1 Context-Free Grammars.....	10
5.1.2 The Lexical and RegExp Grammars.....	10
5.1.3 The Numeric String Grammar.....	10
5.1.4 The Syntactic Grammar.....	11
5.1.5 Grammar Notation.....	11
5.2 Algorithm Conventions.....	16
5.3 Static Semantic Rules.....	18
6 ECMAScript Data Types and Values.....	19
6.1 ECMAScript Language Types.....	19
6.1.1 The Undefined Type.....	19
6.1.2 The Null Type.....	19
6.1.3 The Boolean Type.....	19
6.1.4 The String Type.....	19
6.1.5 The Symbol Type.....	20
6.1.6 The Number Type.....	21
6.1.7 The Object Type.....	22
6.2 ECMAScript Specification Types.....	33
6.2.1 The List and Record Specification Type.....	33
6.2.2 The Completion Record Specification Type.....	33
6.2.3 The Reference Specification Type.....	35
6.2.4 The Property Descriptor Specification Type.....	36
6.2.5 The Lexical Environment and Environment Record Specification Types.....	39
6.2.6 Data Blocks.....	39
7 Abstract Operations.....	40
7.1 Type Conversion and Testing.....	40
7.1.1 ToPrimitive (input [, PreferredType]).....	40
7.1.2 ToBoolean (argument).....	41
7.1.3 ToNumber (argument).....	42
7.1.4 ToInteger (argument).....	45
7.1.5 ToInt32 (argument) — Signed 32 Bit Integer.....	45
7.1.6 ToUint32 (argument) — Unsigned 32 Bit Integer.....	46
7.1.7 ToInt16 (argument) — Signed 16 Bit Integer.....	46
7.1.8 ToUint16 (argument) — Unsigned 16 Bit Integer.....	46

7.1.9	ToInt8 (argument) — Signed 8 Bit Integer	46
7.1.10	ToUint8 (argument) — Unsigned 8 Bit Integer	47
7.1.11	ToUint8Clamp (argument) — Unsigned 8 Bit Integer, Clamped.....	47
7.1.12	ToString (argument)	47
7.1.13	ToObject (argument)	49
7.1.14	ToPropertyKey (argument)	49
7.1.15	Length (argument)	50
7.1.16	CanonicalNumericIndexString (argument)	50
7.2	Testing and Comparison Operations	50
7.2.1	RequireObjectCoercible (argument)	50
7.2.2	IsCallable (argument)	50
7.2.3	SameValue(x, y)	51
7.2.4	SameValueZero(x, y)	51
7.2.5	IsConstructor (argument)	52
7.2.6	IsPropertyKey (argument)	52
7.2.7	IsExtensible (O)	52
7.2.8	IsInteger (argument)	52
7.2.9	Abstract Relational Comparison	53
7.2.10	Abstract Equality Comparison	54
7.2.11	Strict Equality Comparison	54
7.3	Operations on Objects	55
7.3.1	Get (O, P)	55
7.3.2	Put (O, P, V, Throw)	55
7.3.3	CreateDataProperty (O, P, V)	55
7.3.4	CreateDataPropertyOrThrow (O, P, V)	56
7.3.5	DefinePropertyOrThrow (O, P, desc)	56
7.3.6	DeletePropertyOrThrow (O, P)	56
7.3.7	GetMethod (O, P)	56
7.3.8	HasProperty (O, P)	57
7.3.9	HasOwnProperty (O, P)	57
7.3.10	Invoke(O,P, [args])	57
7.3.11	SetIntegrityLevel (O, level)	58
7.3.12	TestIntegrityLevel (O, level)	58
7.3.13	CreateArrayFromList (elements)	59
7.3.14	CreateListFromArrayLike (obj)	59
7.3.15	OrdinaryHasInstance (C, O)	60
7.3.16	GetPrototypeFromConstructor (constructor, intrinsicDefaultProto)	60
7.3.17	CreateFromConstructor (F)	60
7.3.18	Construct (F, argumentsList)	61
7.3.19	GetOption (options, P)	61
7.3.20	EnumerableOwnNames (O)	61
7.3.21	GetFunctionRealm (obj) Abstract Operation	62
7.4	Operations on Iterator Objects	62
7.4.1	CheckIterable (obj)	62
7.4.2	GetIterator (obj, method)	62
7.4.3	IteratorNext (iterator, value)	62
7.4.4	IteratorComplete (iterResult)	63
7.4.5	IteratorValue (iterResult)	63
7.4.6	IteratorStep (iterator)	63
7.4.7	IteratorClose(iterator, completion)	63
7.4.8	CreateIterResultObject (value, done)	63
7.4.9	CreateListIterator (list)	64
7.4.10	CreateEmptyIterator ()	64
7.4.11	CreateCompoundIterator (iterator1, iterator2)	64
7.5	Operations on Promise Objects.....	65

7.5.1	PromiseNew (executor) Abstract Operation	66
7.5.2	PromiseBuiltinCapability () Abstract Operation	66
7.5.3	PromiseOf (value) Abstract Operation.....	66
7.5.4	PromiseAll (promiseList) Abstract Operation.....	66
7.5.5	PromiseCatch (promise, rejectedAction) Abstract Operation.....	66
7.5.6	PromiseThen (promise, resolvedAction, rejectedAction) Abstract Operation.....	66
8	Executable Code and Execution Contexts.....	66
8.1	Lexical Environments	66
8.1.1	Environment Records.....	67
8.1.2	Lexical Environment Operations	80
8.2	Code Realms.....	82
8.2.1	CreateRealm () Abstract Operation	82
8.2.2	CreateIntrinsics (realmRec) Abstract Operation.....	82
8.2.3	SetRealmGlobalObj (realmRec, globalObj) Abstract Operation	83
8.2.4	SetDefaultGlobalBindings (realmRec) Abstract Operation	83
8.3	Execution Contexts.....	83
8.3.1	ResolveBinding (name) Abstract Operation	85
8.3.2	GetThisEnvironment () Abstract Operation.....	85
8.3.3	ResolveThisBinding () Abstract Operation	85
8.3.4	GetGlobalObject () Abstract Operation.....	86
8.4	Jobs and Job Queues.....	86
8.4.1	EnqueueJob (queueName, job, arguments) Abstract Operation	87
8.4.2	NextJob result.....	87
8.5	Initialization.....	88
8.5.1	InitializeFirstRealm (realm) Abstract Operation.....	88
9	Ordinary and Exotic Objects Behaviours	88
9.1	Ordinary Object Internal Methods and Internal Slots.....	88
9.1.1	[[GetPrototypeOf]] ()	89
9.1.2	[[SetPrototypeOf]] (V)	89
9.1.3	[[IsExtensible]] ()	89
9.1.4	[[PreventExtensions]] ()	89
9.1.5	[[GetOwnProperty]] (P)	90
9.1.6	[[DefineOwnProperty]] (P, Desc)	90
9.1.7	[[HasProperty]](P).....	92
9.1.8	[[Get]] (P, Receiver).....	92
9.1.9	[[Set]] (P, V, Receiver).....	92
9.1.10	[[Delete]] (P).....	93
9.1.11	[[Enumerate]] ().....	93
9.1.12	[[OwnPropertyKeys]] ().....	94
9.1.13	ObjectCreate(proto, internalSlotsList) Abstract Operation	94
9.1.14	OrdinaryCreateFromConstructor (constructor, intrinsicDefaultProto, internalSlotsList)	95
9.2	ECMAScript Function Objects	95
9.2.1	[[GetOwnProperty]] (P)	96
9.2.2	[[Call]] (thisArgument, argumentsList)	97
9.2.3	[[Construct]] (argumentsList)	98
9.2.4	FunctionAllocate (functionPrototype, strict) Abstract Operation.....	98
9.2.5	FunctionInitialize (F, kind, Strict, ParameterList, Body, Scope) Abstract Operation	98
9.2.6	FunctionCreate (kind, ParameterList, Body, Scope, Strict) Abstract Operation.....	99
9.2.7	GeneratorFunctionCreate (kind, ParameterList, Body, Scope, Strict) Abstract Operation	99
9.2.8	AddRestrictedFunctionProperties (F, realm) Abstract Operation	99
9.2.9	MakeConstructor (F, writablePrototype, prototype) Abstract Operation	100
9.2.10	MakeMethod (F, methodName, homeObject) Abstract Operation	100
9.2.11	SetFunctionName (F, name, prefix) Abstract Operation.....	101
9.2.12	CloneMethod(function, newHome, newName) Abstract Operation.....	101

9.2.13	FunctionDeclarationInstantiation(func, argumentsList, env) Abstract Operation	101
9.3	Built-in Function Objects	104
9.3.1	[[Call]] (thisArgument, argumentsList)	105
9.3.2	CreateBuiltinFunction(realm, steps, prototype, internalSlotsList) Abstract Operation	105
9.4	Built-in Exotic Object Internal Methods and Data Fields	106
9.4.1	Bound Function Exotic Objects	106
9.4.2	Array Exotic Objects	107
9.4.3	String Exotic Objects	110
9.4.4	Arguments Exotic Objects.....	111
9.4.5	Integer Indexed Exotic Objects	116
9.4.6	Module Exotic Objects.....	120
9.5	Proxy Object Internal Methods and Internal Slots	123
9.5.1	[[GetPrototypeOf]] ().....	124
9.5.2	[[SetPrototypeOf]] (V).....	124
9.5.3	[[IsExtensible]] ()	125
9.5.4	[[PreventExtensions]] ()	125
9.5.5	[[GetOwnProperty]] (P)	126
9.5.6	[[DefineOwnProperty]] (P, Desc).....	127
9.5.7	[[HasProperty]] (P).....	128
9.5.8	[[Get]] (P, Receiver)	128
9.5.9	[[Set]] (P, V, Receiver).....	129
9.5.10	[[Delete]] (P)	130
9.5.11	[[Enumerate]] ().....	130
9.5.12	[[OwnPropertyKeys]] ()	131
9.5.13	[[Call]] (thisArgument, argumentsList)	132
9.5.14	[[Construct]] Internal Method	132
9.5.15	ProxyCreate(target, handler) Abstract Operation	132
10	ECMAScript Language: Source Code	133
10.1	Source Text	133
10.1.1	Static Semantics: UTF-16Encoding	133
10.1.2	Static Semantics: UTF16Decode(lead, trail)	134
10.2	Types of Source Code.....	134
10.2.1	Strict Mode Code	134
10.2.2	Non-ECMAScript Functions	135
11	ECMAScript Language: Lexical Grammar	135
11.1	Unicode Format-Control Characters	136
11.2	White Space	137
11.3	Line Terminators	138
11.4	Comments	138
11.5	Tokens	139
11.6	Names and Keywords	140
11.6.1	Identifier Names	141
11.6.2	Reserved Words	141
11.7	Punctuators.....	143
11.8	Literals	143
11.8.1	Null Literals	143
11.8.2	Boolean Literals.....	143
11.8.3	Numeric Literals.....	143
11.8.4	String Literals.....	147
11.8.5	Regular Expression Literals.....	150
11.8.6	Template Literal Lexical Components.....	151
11.9	Automatic Semicolon Insertion	154
11.9.1	Rules of Automatic Semicolon Insertion	154
11.9.2	Examples of Automatic Semicolon Insertion	155

12	ECMAScript Language: Expressions.....	157
12.1	Identifiers	157
12.1.1	Static Semantics: Early Errors.....	157
12.1.2	Static Semantics: BoundNames	157
12.1.3	Static Semantics: StringValue	158
12.1.4	Runtime Semantics: BindingInitialization	158
12.1.5	Runtime Semantics: Evaluation	159
12.2	Primary Expression.....	159
12.2.0	Semantics.....	160
12.2.1	The <code>this</code> Keyword	161
12.2.2	Identifier Reference.....	162
12.2.3	Literals.....	162
12.2.4	Array Initializer.....	162
12.2.5	Object Initializer.....	165
12.2.6	Function Defining Expressions	170
12.2.7	Regular Expression Literals.....	170
12.2.8	Template Literals	170
12.2.9	The Grouping Operator.....	174
12.3	Left-Hand-Side Expressions	175
12.3.1	Static Semantics.....	176
12.3.2	Property Accessors	178
12.3.3	The <code>new</code> Operator	179
12.3.4	Function Calls.....	180
12.3.5	The <code>super</code> Keyword.....	181
12.3.6	Argument Lists	183
12.3.7	Tagged Templates.....	184
12.4	Postfix Expressions	184
12.4.1	Static Semantics: Early Errors.....	184
12.4.2	Static Semantics: IsFunctionDefinition	185
12.4.3	Static Semantics: IsValidSimpleAssignmentTarget.....	185
12.4.4	Postfix Increment Operator.....	185
12.4.5	Postfix Decrement Operator.....	185
12.5	Unary Operators	186
12.5.1	Static Semantics: Early Errors.....	186
12.5.2	Static Semantics: IsFunctionDefinition	186
12.5.3	Static Semantics: IsValidSimpleAssignmentTarget.....	186
12.5.4	The <code>delete</code> Operator.....	187
12.5.5	The <code>void</code> Operator	188
12.5.6	The <code>typeof</code> Operator	188
12.5.7	Prefix Increment Operator	189
12.5.8	Prefix Decrement Operator.....	189
12.5.9	Unary <code>+</code> Operator	189
12.5.10	Unary <code>-</code> Operator	189
12.5.11	Bitwise NOT Operator (<code>~</code>)	190
12.5.12	Logical NOT Operator (<code>!</code>)	190
12.6	Multiplicative Operators	190
12.6.1	Static Semantics: IsFunctionDefinition	190
12.6.2	Static Semantics: IsValidSimpleAssignmentTarget.....	191
12.6.3	Runtime Semantics: Evaluation	191
12.7	Additive Operators	193
12.7.1	Static Semantics: IsFunctionDefinition	193
12.7.2	Static Semantics: IsValidSimpleAssignmentTarget.....	193
12.7.3	The Addition operator (<code>+</code>).....	193
12.7.4	The Subtraction Operator (<code>-</code>).....	194

12.7.5	Applying the Additive Operators to Numbers	194
12.8	Bitwise Shift Operators	195
12.8.1	Static Semantics: IsFunctionDefinition	195
12.8.2	Static Semantics: IsValidSimpleAssignmentTarget	195
12.8.3	The Left Shift Operator (<<)	196
12.8.4	The Signed Right Shift Operator (>>)	196
12.8.5	The Unsigned Right Shift Operator (>>>)	197
12.9	Relational Operators	197
12.9.1	Static Semantics: IsFunctionDefinition	197
12.9.2	Static Semantics: IsValidSimpleAssignmentTarget	198
12.9.3	Runtime Semantics: Evaluation	198
12.9.4	Runtime Semantics: InstanceofOperator(O, C)	199
12.10	Equality Operators	200
12.10.1	Static Semantics: IsFunctionDefinition	200
12.10.2	Static Semantics: IsValidSimpleAssignmentTarget	200
12.10.3	Runtime Semantics: Evaluation	200
12.11	Binary Bitwise Operators	202
12.11.1	Static Semantics: IsFunctionDefinition	202
12.11.2	Static Semantics: IsValidSimpleAssignmentTarget	202
12.11.3	Runtime Semantics: Evaluation	202
12.12	Binary Logical Operators	203
12.12.1	Static Semantics: IsFunctionDefinition	203
12.12.2	Static Semantics: IsValidSimpleAssignmentTarget	203
12.12.3	Runtime Semantics: Evaluation	203
12.13	Conditional Operator (? :)	204
12.13.1	Static Semantics: IsFunctionDefinition	204
12.13.2	Static Semantics: IsValidSimpleAssignmentTarget	204
12.13.3	Runtime Semantics: Evaluation	204
12.14	Assignment Operators	205
12.14.1	Static Semantics: Early Errors	205
12.14.2	Static Semantics: IsFunctionDefinition	205
12.14.3	Static Semantics: IsValidSimpleAssignmentTarget	206
12.14.4	Runtime Semantics: Evaluation	206
12.14.5	Destructuring Assignment	207
12.15	Comma Operator (,)	212
12.15.1	Static Semantics: IsFunctionDefinition	212
12.15.2	Static Semantics: IsValidSimpleAssignmentTarget	212
12.15.3	Runtime Semantics: Evaluation	212
13	ECMAScript Language: Statements and Declarations	213
13.0	Statement Semantics	213
13.0.1	Static Semantics: DeclarationPart	213
13.0.2	Static Semantics: VarDeclaredNames	213
13.0.3	Static Semantics: VarScopedDeclarations	214
13.0.4	Runtime Semantics: LabelledEvaluation	214
13.0.5	Runtime Semantics: Evaluation	215
13.1	Block	215
13.1.1	Static Semantics: Early Errors	215
13.1.2	Static Semantics: LexicallyDeclaredNames	215
13.1.3	Static Semantics: LexicallyScopedDeclarations	216
13.1.4	Static Semantics: TopLevelLexicallyDeclaredNames	216
13.1.5	Static Semantics: TopLevelLexicallyScopedDeclarations	216
13.1.6	Static Semantics: TopLevelVarDeclaredNames	217
13.1.7	Static Semantics: TopLevelVarScopedDeclarations	217
13.1.8	Static Semantics: VarDeclaredNames	218

13.1.9	Static Semantics: VarScopedDeclarations	218
13.1.10	Runtime Semantics: Evaluation	219
13.1.11	Runtime Semantics: BlockDeclarationInstantiation(code, env)	219
13.2	Declarations and the Variable Statement	220
13.2.1	Let and Const Declarations	220
13.2.2	Variable Statement	222
13.2.3	Destructuring Binding Patterns	224
13.3	Empty Statement	232
13.3.1	Runtime Semantics: Evaluation	232
13.4	Expression Statement	232
13.4.1	Runtime Semantics: Evaluation	233
13.5	The if Statement	233
13.5.1	Static Semantics: Early Errors.....	233
13.5.2	Static Semantics: VarDeclaredNames	233
13.5.3	Static Semantics: VarScopedDeclarations	233
13.5.4	Runtime Semantics: Evaluation	234
13.6	Iteration Statements	234
13.6.0	Semantics	235
13.6.1	The do-while Statement	235
13.6.2	The while Statement	236
13.6.3	The for Statement	237
13.6.4	The for-in and for-of Statements	240
13.7	The continue Statement	245
13.7.1	Static Semantics: Early Errors.....	245
13.7.2	Runtime Semantics: Evaluation	245
13.8	The break Statement	245
13.8.1	Static Semantics: Early Errors.....	245
13.8.2	Runtime Semantics: Evaluation	246
13.9	The return Statement	246
13.9.1	Runtime Semantics: Evaluation	246
13.10	The with Statement	246
13.10.1	Static Semantics: Early Errors.....	246
13.10.2	Static Semantics: VarDeclaredNames	247
13.10.3	Static Semantics: VarScopedDeclarations	247
13.10.4	Runtime Semantics: Evaluation	247
13.11	The switch Statement	247
13.11.1	Static Semantics: Early Errors.....	248
13.11.2	Static Semantics: LexicallyDeclaredNames	248
13.11.3	Static Semantics: LexicallyScopedDeclarations	248
13.11.4	Static Semantics: VarDeclaredNames	249
13.11.5	Static Semantics: VarScopedDeclarations	250
13.11.6	Runtime Semantics: CaseBlockEvaluation	250
13.11.7	Runtime Semantics: CaseSelectorEvaluation	252
13.11.8	Runtime Semantics: Evaluation	252
13.12	Labelled Statements	253
13.12.1	Static Semantics: Early Errors.....	253
13.12.2	Static Semantics: CurrentLabelSet	253
13.12.3	Static Semantics: IsLabelledFunction (stmt)	253
13.12.4	Static Semantics: LexicallyDeclaredNames	254
13.12.5	Static Semantics: LexicallyScopedDeclarations	254
13.12.6	Static Semantics: TopLevelLexicallyDeclaredNames	254
13.12.7	Static Semantics: TopLevelLexicallyScopedDeclarations	254
13.12.8	Static Semantics: TopLevelVarDeclaredNames	254
13.12.9	Static Semantics: TopLevelVarScopedDeclarations	255

13.12.10	Static Semantics: VarDeclaredNames	255
13.12.11	Static Semantics: VarScopedDeclarations	255
13.12.12	Runtime Semantics: LabelledEvaluation	256
13.13	The throw Statement.....	256
13.13.1	Runtime Semantics: Evaluation	256
13.14	The try Statement.....	257
13.14.1	Static Semantics: Early Errors	257
13.14.2	Static Semantics: VarDeclaredNames	257
13.14.3	Static Semantics: VarScopedDeclarations	258
13.14.4	Runtime Semantics: BindingInitialization	258
13.14.5	Runtime Semantics: CatchClauseEvaluation	258
13.14.6	Runtime Semantics: Evaluation	259
13.15	The debugger statement.....	259
13.15.1	Runtime Semantics: Evaluation	260
14	ECMAScript Language: Functions and Classes	260
14.1	Function Definitions	260
14.1.1	Directive Prologues and the Use Strict Directive	261
14.1.2	Static Semantics: Early Errors	261
14.1.3	Static Semantics: BoundNames	262
14.1.4	Static Semantics: Contains	262
14.1.5	Static Semantics: ContainsExpression	262
14.1.6	Static Semantics: ExpectedArgumentCount	263
14.1.7	Static Semantics: HasInitializer	263
14.1.8	Static Semantics: HasName	264
14.1.9	Static Semantics: IsAnonymousFunctionDefinition (production) Abstract Operation	264
14.1.10	Static Semantics: IsConstantDeclaration	264
14.1.11	Static Semantics: IsFunctionDefinition	264
14.1.12	Static Semantics: IsSimpleParameterList	265
14.1.13	Static Semantics: IsStrict	265
14.1.14	Static Semantics: LexicallyDeclaredNames	265
14.1.15	Static Semantics: LexicallyScopedDeclarations	265
14.1.16	Static Semantics: ReferencesSuper	266
14.1.17	Static Semantics: VarDeclaredNames	266
14.1.18	Static Semantics: VarScopedDeclarations	266
14.1.19	Runtime Semantics: EvaluateBody	266
14.1.20	Runtime Semantics: IteratorBindingInitialization	267
14.1.21	Runtime Semantics: InstantiateFunctionObject	267
14.1.22	Runtime Semantics: Evaluation	268
14.2	Arrow Function Definitions	269
14.2.1	Static Semantics: Early Errors	269
14.2.2	Static Semantics: BoundNames	269
14.2.3	Static Semantics: Contains	270
14.2.4	Static Semantics: ContainsExpression	270
14.2.5	Static Semantics: CoveredFormalsList	270
14.2.6	Static Semantics: ExpectedArgumentCount	271
14.2.7	Static Semantics: HasInitializer	271
14.2.8	Static Semantics: HasName	271
14.2.9	Static Semantics: IsSimpleParameterList	271
14.2.10	Static Semantics: LexicallyDeclaredNames	272
14.2.11	Static Semantics: LexicallyScopedDeclarations	272
14.2.12	Static Semantics: ReferencesSuper	272
14.2.13	Static Semantics: VarDeclaredNames	272
14.2.14	Static Semantics: VarScopedDeclarations	272
14.2.15	Runtime Semantics: IteratorBindingInitialization	272

14.2.16	Runtime Semantics: EvaluateBody	273
14.2.17	Runtime Semantics: Evaluation	273
14.3	Method Definitions	274
14.3.1	Static Semantics: Early Errors	274
14.3.2	Static Semantics: ComputedPropertyContains	274
14.3.3	Static Semantics: ExpectedArgumentCount	274
14.3.4	Static Semantics: HasComputedPropertyKey	274
14.3.5	Static Semantics: PropName	275
14.3.6	Static Semantics: ReferencesSuper	275
14.3.7	Static Semantics: SpecialMethod	275
14.3.8	Runtime Semantics: DefineMethod	275
14.3.9	Runtime Semantics: PropertyDefinitionEvaluation	276
14.4	Generator Function Definitions	277
14.4.1	Static Semantics: Early Errors	277
14.4.2	Static Semantics: BoundNames	277
14.4.3	Static Semantics: ComputedPropertyContains	278
14.4.4	Static Semantics: Contains	278
14.4.5	Static Semantics: HasComputedPropertyKey	278
14.4.6	Static Semantics: HasName	278
14.4.7	Static Semantics: IsConstantDeclaration	278
14.4.8	Static Semantics: IsFunctionDefinition	279
14.4.9	Static Semantics: PropName	279
14.4.10	Static Semantics: ReferencesSuper	279
14.4.11	Runtime Semantics: EvaluateBody	279
14.4.12	Runtime Semantics: InstantiateFunctionObject	280
14.4.13	Runtime Semantics: PropertyDefinitionEvaluation	280
14.4.14	Runtime Semantics: Evaluation	280
14.5	Class Definitions	282
14.5.1	Static Semantics: Early Errors	283
14.5.2	Static Semantics: BoundNames	283
14.5.3	Static Semantics: ConstructorMethod	283
14.5.4	Static Semantics: Contains	284
14.5.5	Static Semantics: ComputedPropertyContains	284
14.5.6	Static Semantics: HasName	284
14.5.7	Static Semantics: IsConstantDeclaration	285
14.5.8	Static Semantics: IsFunctionDefinition	285
14.5.9	Static Semantics: IsStatic	285
14.5.10	Static Semantics: NonConstructorMethodDefinitions	285
14.5.11	Static Semantics: PrototypePropertyNameList	285
14.5.12	Static Semantics: PropName	286
14.5.13	Static Semantics: StaticPropertyNameList	286
14.5.14	Runtime Semantics: ClassDefinitionEvaluation	286
14.5.15	Runtime Semantics: Evaluation	287
14.6	Tail Position Calls	288
14.6.1	Static Semantics: IsInTailPosition(nonterminal) Abstract Operation	288
14.6.2	Static Semantics: HasProductionInTailPosition	288
14.6.3	Runtime Semantics: PrepareForTailCall ()	293
15	ECMAScript Language: Scripts and Modules	293
15.1	Scripts	293
15.1.1	Static Semantics: Early Errors	294
15.1.2	Static Semantics: IsStrict	294
15.1.3	Static Semantics: LexicallyDeclaredNames	294
15.1.4	Static Semantics: LexicallyScopedDeclarations	294
15.1.5	Static Semantics: VarDeclaredNames	294
15.1.6	Static Semantics: VarScopedDeclarations	294

15.1.7	Runtime Semantics: ScriptEvaluation.....	295
15.1.8	Runtime Semantics: GlobalDeclarationInstantiation	295
15.1.9	Runtime Semantics: ScriptEvaluationJob (source)	297
15.2	Modules	297
15.2.0	Module Static Semantics	298
15.2.1	Imports	303
15.2.2	Exports	306
15.2.3	Runtime Semantics: Loader State	310
15.2.4	Runtime Semantics: Module Loading	312
15.2.5	Runtime Semantics: Module Linking	319
15.2.6	Runtime Semantics: Module Evaluation	328
16	Error Handling and Language Extensions	329
16.1	Forbidden Extensions.....	330
17	ECMAScript Standard Built-in Objects	330
18	The Global Object	332
18.1	Value Properties of the Global Object	332
18.1.1	Infinity	332
18.1.2	NaN.....	332
18.1.3	undefined.....	332
18.2	Function Properties of the Global Object	332
18.2.1	eval (x)	332
18.2.2	isFinite (number).....	334
18.2.3	isNaN (number).....	334
18.2.4	parseFloat (string)	334
18.2.5	parseInt (string , radix).....	334
18.2.6	URI Handling Functions.....	335
18.3	Constructor Properties of the Global Object.....	340
18.3.1	Array (. . .)	340
18.3.2	ArrayBuffer (. . .)	341
18.3.3	Boolean (. . .)	341
18.3.4	DataView (. . .)	341
18.3.5	Date (. . .)	341
18.3.6	Error (. . .)	341
18.3.7	EvalError (. . .)	341
18.3.8	Float32Array (. . .)	341
18.3.9	Float64Array (. . .)	341
18.3.10	Function (. . .)	341
18.3.11	Int8Array (. . .)	341
18.3.12	Int16Array (. . .)	341
18.3.13	Int32Array (. . .)	341
18.3.14	Map (. . .)	341
18.3.15	Number (. . .)	342
18.3.16	Object (. . .)	342
18.3.17	Promise (. . .)	342
18.3.18	RangeError (. . .)	342
18.3.19	ReferenceError (. . .)	342
18.3.20	RegExp (. . .)	342
18.3.21	Set (. . .)	342
18.3.22	String (. . .)	342
18.3.23	Symbol (. . .)	342
18.3.24	SyntaxError (. . .)	342
18.3.25	TypeError (. . .)	342
18.3.26	Uint8Array (. . .)	342
18.3.27	Uint8ClampedArray (. . .)	342

18.3.28	Uint16Array (. . .)	343
18.3.29	Uint32Array (. . .)	343
18.3.30	URIError (. . .)	343
18.3.31	WeakMap (. . .)	343
18.3.32	WeakSet (. . .)	343
18.4	Other Properties of the Global Object	343
18.4.1	JSON	343
18.4.2	Math	343
18.4.3	Proxy (. . .)	343
18.4.4	Reflect	343
18.4.5	System	343
19	Fundamental Objects	343
19.1	Object Objects	343
19.1.1	The Object Constructor	343
19.1.2	Properties of the Object Constructor	344
19.1.3	Properties of the Object Prototype Object	349
19.1.4	Properties of Object Instances	351
19.2	Function Objects	351
19.2.1	The Function Constructor	351
19.2.2	Properties of the Function Constructor	353
19.2.3	Properties of the Function Prototype Object	354
19.2.4	Function Instances	357
19.3	Boolean Objects	358
19.3.1	The Boolean Constructor	358
19.3.2	Properties of the Boolean Constructor	359
19.3.3	Properties of the Boolean Prototype Object	359
19.3.4	Properties of Boolean Instances	360
19.4	Symbol Objects	360
19.4.1	The Symbol Constructor	360
19.4.2	Properties of the Symbol Constructor	361
19.4.3	Properties of the Symbol Prototype Object	363
19.4.4	Properties of Symbol Instances	364
19.5	Error Objects	364
19.5.1	The Error Constructor	364
19.5.2	Properties of the Error Constructor	365
19.5.3	Properties of the Error Prototype Object	366
19.5.4	Properties of Error Instances	367
19.5.5	Native Error Types Used in This Standard	367
19.5.6	<i>NativeError</i> Object Structure	367
20	Numbers and Dates	370
20.1	Number Objects	370
20.1.1	The Number Constructor	370
20.1.2	Properties of the Number Constructor	371
20.1.3	Properties of the Number Prototype Object	374
20.1.4	Properties of Number Instances	378
20.2	The Math Object	378
20.2.1	Value Properties of the Math Object	379
20.2.2	Function Properties of the Math Object	380
20.3	Date Objects	389
20.3.1	Overview of Date Objects and Definitions of Abstract Operations	389
20.3.2	The Date Constructor	394
20.3.3	Properties of the Date Constructor	396
20.3.4	Properties of the Date Prototype Object	398
20.3.5	Properties of Date Instances	408

21	Text Processing	408
21.1	String Objects	408
21.1.1	The String Constructor	408
21.1.2	Properties of the String Constructor	409
21.1.3	Properties of the String Prototype Object	412
21.1.4	Properties of String Instances	426
21.1.5	String Iterator Objects	426
21.2	RegExp (Regular Expression) Objects	428
21.2.1	Patterns	428
21.2.2	Pattern Semantics	430
21.2.3	The RegExp Constructor	446
21.2.4	Properties of the RegExp Constructor	448
21.2.5	Properties of the RegExp Prototype Object	449
21.2.6	Properties of RegExp Instances	458
22	Indexed Collections	458
22.1	Array Objects	458
22.1.1	The Array Constructor	458
22.1.2	Properties of the Array Constructor	460
22.1.3	Properties of the Array Prototype Object	463
22.1.4	Properties of Array Instances	489
22.1.5	Array Iterator Objects	490
22.2	<i>TypedArray</i> Objects	491
22.2.1	The %TypedArray% Intrinsic Object	492
22.2.2	Properties of the %TypedArray% Intrinsic Object	495
22.2.3	Properties of the %TypedArrayPrototype% Object	499
22.2.4	The <i>TypedArray</i> Constructors	511
22.2.5	Properties of the <i>TypedArray</i> Constructors	512
22.2.6	Properties of <i>TypedArray</i> Prototype Objects	513
22.2.7	Properties of <i>TypedArray</i> Instances	513
23	Keyed Collection	513
23.1	Map Objects	513
23.1.1	The Map Constructor	513
23.1.2	Properties of the Map Constructor	515
23.1.3	Properties of the Map Prototype Object	515
23.1.4	Properties of Map Instances	518
23.1.5	Map Iterator Objects	518
23.2	Set Objects	520
23.2.1	The Set Constructor	520
23.2.2	Properties of the Set Constructor	521
23.2.3	Properties of the Set Prototype Object	522
23.2.4	Properties of Set Instances	525
23.2.5	Set Iterator Objects	525
23.3	WeakMap Objects	527
23.3.1	The WeakMap Constructor	527
23.3.2	Properties of the WeakMap Constructor	529
23.3.3	Properties of the WeakMap Prototype Object	529
23.3.4	Properties of WeakMap Instances	531
23.4	WeakSet Objects	531
23.4.1	The WeakSet Constructor	532
23.4.2	Properties of the WeakSet Constructor	533
23.4.3	Properties of the WeakSet Prototype Object	533
23.4.4	Properties of WeakSet Instances	535
24	Structured Data	535
24.1	ArrayBuffer Objects	535

24.1.1	Abstract Operations For ArrayBuffer Objects	535
24.1.2	The ArrayBuffer Constructor	538
24.1.3	Properties of the ArrayBuffer Constructor	539
24.1.4	Properties of the ArrayBuffer Prototype Object	539
24.1.5	Properties of the ArrayBuffer Instances	540
24.2	DataView Objects	541
24.2.1	Abstract Operations For DataView Objects	541
24.2.2	The DataView Constructor	542
24.2.3	Properties of the DataView Constructor	543
24.2.4	Properties of the DataView Prototype Object	543
24.2.5	Properties of DataView Instances	547
24.3	The JSON Object	547
24.3.1	JSON.parse (text [, reviver])	547
24.3.2	JSON.stringify (value [, replacer [, space]])	549
24.3.3	JSON [@@toStringTag]	554
25	Control Abstraction Objects	554
25.1	Iteration	554
25.1.1	Common Iteration Interfaces	554
25.1.2	The %IteratorPrototype% Object	555
25.2	GeneratorFunction Objects	555
25.2.1	The GeneratorFunction Constructor	556
25.2.2	Properties of the GeneratorFunction Constructor	558
25.2.3	Properties of the GeneratorFunction Prototype Object	559
25.2.4	GeneratorFunction Instances	560
25.3	Generator Objects	561
25.3.1	Properties of Generator Prototype	561
25.3.2	Properties of Generator Instances	562
25.3.3	Generator Abstract Operations	562
25.4	Promise Objects	564
25.4.1	Promise Abstract Operations	565
25.4.2	Promise Jobs	569
25.4.3	The Promise Constructor	570
25.4.4	Properties of the Promise Constructor	571
25.4.5	Properties of the Promise Prototype Object	574
25.4.6	Properties of Promise Instances	575
26	Reflection	576
26.1	The Reflect Object	576
26.1.1	Reflect.apply (target, thisArgument, argumentsList)	576
26.1.2	Reflect.construct (target, argumentsList)	576
26.1.3	Reflect.defineProperty (target, propertyKey, attributes)	577
26.1.4	Reflect.deleteProperty (target, propertyKey)	577
26.1.5	Reflect.enumerate (target)	577
26.1.6	Reflect.get (target, propertyKey [, receiver])	577
26.1.7	Reflect.getOwnPropertyDescriptor (target, propertyKey)	578
26.1.8	Reflect.getPrototypeOf (target)	578
26.1.9	Reflect.has (target, propertyKey)	578
26.1.10	Reflect.isExtensible (target)	578
26.1.11	Reflect.ownKeys (target)	578
26.1.12	Reflect.preventExtensions (target)	578
26.1.13	Reflect.set (target, propertyKey, V [, receiver])	579
26.1.14	Reflect.setPrototypeOf (target, proto)	579
26.2	Loader Objects	579
26.2.1	The Reflect.Loader Constructor	579
26.2.2	Properties of the Loader Constructor	580

26.2.3	Properties of the Reflect.Loader Prototype Object.....	581
26.2.4	Properties of Reflect.Loader Instances.....	589
26.2.5	Loader Iterator Objects.....	589
26.3	The System Object.....	590
26.4	Proxy Objects.....	590
26.4.1	The Proxy Constructor Function.....	590
26.4.2	Properties of the Proxy Constructor Function.....	591
Annex A (informative) Grammar Summary.....		592
A.1	Lexical Grammar.....	592
A.2	Expressions.....	599
A.3	Statements.....	603
A.4	Functions and Scripts.....	605
A.5	Number Conversions.....	606
A.6	Universal Resource Identifier Character Classes.....	607
A.7	Regular Expressions.....	608
Annex B (normative) Additional ECMAScript Features for Web Browsers.....		612
B.1	Additional Syntax.....	612
B.1.1	Numeric Literals.....	612
B.1.2	String Literals.....	612
B.1.3	HTML-like Comments.....	613
B.1.4	Regular Expressions Patterns.....	613
B.2	Additional Built-in Properties.....	617
B.2.1	Additional Properties of the Global Object.....	617
B.2.2	Additional Properties of the Object.prototype Object.....	618
B.2.3	Additional Properties of the String.prototype Object.....	619
B.2.4	Additional Properties of the Date.prototype Object.....	621
B.2.5	Additional Properties of the RegExp.prototype Object.....	622
B.3	Other Additional Features.....	623
B.3.1	__proto__ Property Names in Object Initializers.....	623
B.3.2	Labelled Function Declarations.....	624
B.3.3	Block-Level Function Declarations Web Legacy Compatibility Semantics.....	624
B.3.4	FunctionDeclarations in IfStatement Statement Clauses.....	625
B.3.5	VariableStatements in Catch blocks.....	626
Annex C (informative) The Strict Mode of ECMAScript.....		627
Annex D (informative) Corrections and Clarifications with Possible Compatibility Impact.....		629
D.1	In Edition 6.....	629
D.2	In Edition 5.1.....	629
D.3	In Edition 5.....	631
Annex E (informative) Additions and Changes That Introduce Incompatibilities with Prior Editions.....		633
E.1	In the 6 th Edition.....	633
E.2	In the 5 th Edition.....	635

DRAFT

Introduction

This Ecma Standard is based on several originating technologies, the most well known being JavaScript (Netscape) and JScript (Microsoft). The language was invented by Brendan Eich at Netscape and first appeared in that company's Navigator 2.0 browser. It has appeared in all subsequent browsers from Netscape and in all browsers from Microsoft starting with Internet Explorer 3.0.

The development of this Standard started in November 1996. The first edition of this Ecma Standard was adopted by the Ecma General Assembly of June 1997.

That Ecma Standard was submitted to ISO/IEC JTC 1 for adoption under the fast-track procedure, and approved as international standard ISO/IEC 16262, in April 1998. The Ecma General Assembly of June 1998 approved the second edition of ECMA-262 to keep it fully aligned with ISO/IEC 16262. Changes between the first and the second edition are editorial in nature.

The third edition of the Standard introduced powerful regular expressions, better string handling, new control statements, try/catch exception handling, tighter definition of errors, formatting for numeric output and minor changes in anticipation of forthcoming internationalization facilities and future language growth. The third edition of the ECMAScript standard was adopted by the Ecma General Assembly of December 1999 and published as ISO/IEC 16262:2002 in June 2002.

After publication of the third edition, ECMAScript achieved massive adoption in conjunction with the World Wide Web where it has become the programming language that is supported by essentially all web browsers. Significant work was done to develop a fourth edition of ECMAScript. Although that work was not completed and not published¹ as the fourth edition of ECMAScript, it informs continuing evolution of the language. The fifth edition of ECMAScript (published as ECMA-262 5th edition) codified de facto interpretations of the language specification that have become common among browser implementations and added support for new features that had emerged since the publication of the third edition. Such features include accessor properties, reflective creation and inspection of objects, program control of property attributes, additional array manipulation functions, support for the JSON object encoding format, and a strict mode that provides enhanced error checking and program security.

The edition 5.1 of the ECMAScript Standard is fully aligned with the third edition of the international standard ISO/IEC 16262:2011.

This present sixth edition of the Standard.....

ECMAScript is a vibrant language and the evolution of the language is not complete. Significant technical enhancement will continue with future editions of this specification.

This Ecma Standard has been adopted by the General Assembly of <month> <year>.

¹ Note: Please note that for ECMAScript Edition 4 the Ecma standard number "ECMA-262 Edition 4" was reserved but not used in the Ecma publication process. Therefore "ECMA-262 Edition 4" as an Ecma International publication does not exist.

"DISCLAIMER

This draft document may be copied and furnished to others, and derivative works that comment on or otherwise explain it or assist in its implementation may be prepared, copied, published, and distributed, in whole or in part, without restriction of any kind, provided that the above copyright notice and this section are included on all such copies and derivative works. However, this document itself may not be modified in any way, including by removing the copyright notice or references to Ecma International, except as needed for the purpose of developing any document or deliverable produced by Ecma International.

This disclaimer is valid only prior to final version of this document. After approval all rights on the standard are reserved by Ecma International.

The limited permissions are granted through the standardization phase and will not be revoked by Ecma International or its successors or assigns during this time.

This document and the information contained herein is provided on an "AS IS" basis and ECMA INTERNATIONAL DISCLAIMS ALL WARRANTIES, EXPRESS OR IMPLIED, INCLUDING BUT NOT LIMITED TO ANY WARRANTY THAT THE USE OF THE INFORMATION HEREIN WILL NOT INFRINGE ANY OWNERSHIP RIGHTS OR ANY IMPLIED WARRANTIES OF MERCHANTABILITY OR FITNESS FOR A PARTICULAR PURPOSE."

DRAFT

ECMAScript Language Specification

1 Scope

This Standard defines the ECMAScript scripting language.

2 Conformance

A conforming implementation of ECMAScript must provide and support all the types, values, objects, properties, functions, and program syntax and semantics described in this specification.

A conforming implementation of ECMAScript must interpret source code input in conformance with the Unicode Standard, Version 5.1.0 or later and ISO/IEC 10646. If the adopted ISO/IEC 10646-1 subset is not otherwise specified, it is presumed to be the Unicode set, collection 10646.

A conforming implementation of ECMAScript that provides an application programming interface that supports programs that need to adapt to the linguistic and cultural conventions used by different human languages and countries must implement the interface defined by the most recent edition of ECMA-402 that is compatible with this specification.

A conforming implementation of ECMAScript may provide additional types, values, objects, properties, and functions beyond those described in this specification. In particular, a conforming implementation of ECMAScript may provide properties not described in this specification, and values for those properties, for objects that are described in this specification.

A conforming implementation of ECMAScript may support program and regular expression syntax not described in this specification. In particular, a conforming implementation of ECMAScript may support program syntax that makes use of the "future reserved words" listed in subclause 11.6.2.2 of this specification.

3 Normative references

The following referenced documents are indispensable for the application of this document. For dated references, only the edition cited applies. For undated references, the latest edition of the referenced document (including any amendments) applies.

IEEE Std 754-2008: *IEEE Standard for Floating-Point Arithmetic*. Institute of Electrical and Electronic Engineers, New York (2008)

ISO/IEC 10646:2003: *Information Technology – Universal Multiple-Octet Coded Character Set (UCS) plus Amendment 1:2005, Amendment 2:2006, Amendment 3:2008, and Amendment 4:2008*, plus additional amendments and corrigenda, or successor

The Unicode Standard, Version 5.0, as amended by Unicode 5.1.0, or successor

Unicode Standard Annex #15, Unicode Normalization Forms, version Unicode 5.1.0, or successor

Unicode Standard Annex #31, Unicode Identifiers and Pattern Syntax, version Unicode 5.1.0, or successor.

ECMA-402, *ECMAScript Internationalization API Specification*.
<http://www.ecma-international.org/publications/standards/Ecma-402.htm>

ECMA-404, *The JSON Data Interchange Format*.
<http://www.ecma-international.org/publications/standards/Ecma-404.htm>

4 Overview

This section contains a non-normative overview of the ECMAScript language.

ECMAScript is an object-oriented programming language for performing computations and manipulating computational objects within a host environment. ECMAScript as defined here is not intended to be computationally self-sufficient; indeed, there are no provisions in this specification for input of external data or output of computed results. Instead, it is expected that the computational environment of an ECMAScript program will provide not only the objects and other facilities described in this specification but also certain environment-specific objects, whose description and behaviour are beyond the scope of this specification except to indicate that they may provide certain properties that can be accessed and certain functions that can be called from an ECMAScript program.

A **scripting language** is a programming language that is used to manipulate, customize, and automate the facilities of an existing system. In such systems, useful functionality is already available through a user interface, and the scripting language is a mechanism for exposing that functionality to program control. In this way, the existing system is said to provide a host environment of objects and facilities, which completes the capabilities of the scripting language. A scripting language is intended for use by both professional and non-professional programmers. ECMAScript was originally designed to be used as a scripting language, but has become widely used as a general purpose programming language.

ECMAScript was originally designed to be a **Web scripting language**, providing a mechanism to enliven Web pages in browsers and to perform server computation as part of a Web-based client-server architecture. ECMAScript is now used both as a general purpose programming language and to provide core scripting capabilities for a variety of host environments. Therefore the core language is specified in this document apart from any particular host environment.

Some of the facilities of ECMAScript are similar to those used in other programming languages; in particular C, Java™, Self, and Scheme as described in:

ISO/IEC 9899:1996, Programming Languages – C.

Gosling, James, Bill Joy and Guy Steele. The Java™ Language Specification. Addison Wesley Publishing Co., 1996.

Ungar, David, and Smith, Randall B. Self: The Power of Simplicity. OOPSLA '87 Conference Proceedings, pp. 227–241, Orlando, FL, October 1987.

IEEE Standard for the Scheme Programming Language. IEEE Std 1178-1990.

4.1 Web Scripting

A web browser provides an ECMAScript host environment for client-side computation including, for instance, objects that represent windows, menus, pop-ups, dialog boxes, text areas, anchors, frames, history, cookies, and input/output. Further, the host environment provides a means to attach scripting code to events such as change of focus, page and image loading, unloading, error and abort, selection, form submission, and mouse actions. Scripting code appears within the HTML and the displayed page is a combination of user interface elements and fixed and computed text and images. The scripting code is reactive to user interaction and there is no need for a main program.

A web server provides a different host environment for server-side computation including objects representing requests, clients, and files; and mechanisms to lock and share data. By using browser-side and server-side scripting together, it is possible to distribute computation between the client and server while providing a customized user interface for a Web-based application.

Each Web browser and server that supports ECMAScript supplies its own host environment, completing the ECMAScript execution environment.

4.2 ECMAScript Overview

The following is an informal overview of ECMAScript—not all parts of the language are described. This overview is not part of the standard proper.

ECMAScript is object-based: basic language and host facilities are provided by objects, and an ECMAScript program is a cluster of communicating objects. In ECMAScript, an **object** is a collection of **properties** each with zero or more **attributes** that determine how each property can be used—for example, when the Writable attribute for a property is set to **false**, any attempt by executed ECMAScript code to change the value of the property fails. Properties are containers that hold other objects, **primitive values**, or **functions**. A primitive value is a member of one of the following built-in types: **Undefined**, **Null**, **Boolean**, **Number**, **Symbol** and **String**; an object is a member of the remaining built-in type **Object**; and a function is a callable object. A function that is associated with an object via a property is a **method**.

ECMAScript defines a collection of **built-in objects** that round out the definition of ECMAScript entities. These built-in objects include the global object, the **Object** object, the **Function** object, the **Array** object, the **String** object, the **Boolean** object, the **Number** object, the **Math** object, the **Date** object, the **RegExp** object, the **JSON** object, and the Error objects **Error**, **EvalError**, **RangeError**, **ReferenceError**, **SyntaxError**, **TypeError** and **URIError**.

ECMAScript also defines a set of built-in **operators**. ECMAScript operators include various unary operations, multiplicative operators, additive operators, bitwise shift operators, relational operators, equality operators, binary bitwise operators, binary logical operators, assignment operators, and the comma operator.

ECMAScript syntax intentionally resembles Java syntax. ECMAScript syntax is relaxed to enable it to serve as an easy-to-use scripting language. For example, a variable is not required to have its type declared nor are types associated with properties, and defined functions are not required to have their declarations appear textually before calls to them.

Formatted: French (Switzerland)

4.2.1 Objects

ECMAScript objects are not fundamentally class-based such as those in C++, Smalltalk, or Java. Instead objects may be created in various ways including via a literal notation or via **constructors** which create objects and then execute code that initializes all or part of them by assigning initial values to their properties. Each constructor is a function that has a property named “**prototype**” that is used to implement **prototype-based inheritance** and **shared properties**. Objects are created by using constructors in **new** expressions; for example, `new Date(2009,11)` creates a new Date object. Invoking a constructor without using **new** has consequences that depend on the constructor. For example, `Date()` produces a string representation of the current date and time rather than an object.

Every object created by a constructor has an implicit reference (called the object’s *prototype*) to the value of its constructor’s “**prototype**” property. Furthermore, a prototype may have a non-null implicit reference to its prototype, and so on; this is called the *prototype chain*. When a reference is made to a property in an object, that reference is to the property of that name in the first object in the prototype chain that contains a property of that name. In other words, first the object mentioned directly is examined for such a property; if that object contains the named property, that is the property to which the reference refers; if that object does not contain the named property, the prototype for that object is examined next; and so on.

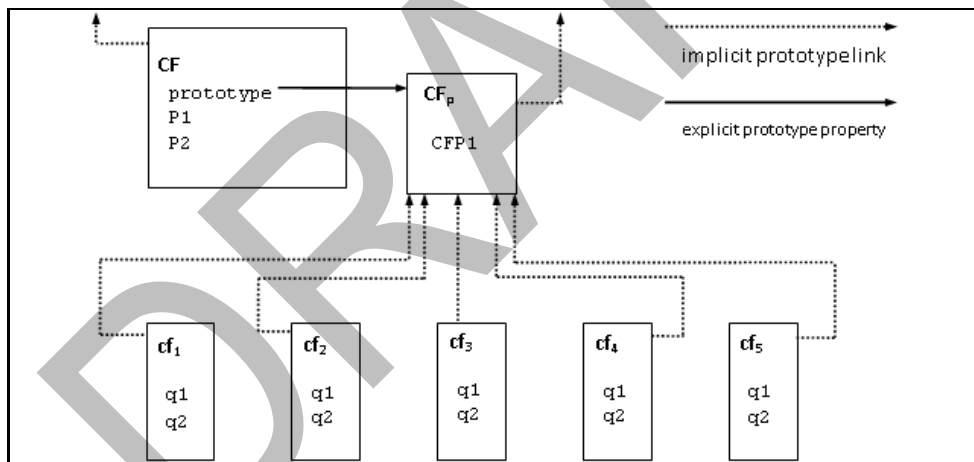

Figure 1 — Object/Prototype Relationships

In a class-based object-oriented language, in general, state is carried by instances, methods are carried by classes, and inheritance is only of structure and behaviour. In ECMAScript, the state and methods are carried by objects, while structure, behaviour, and state are all inherited.

All objects that do not directly contain a particular property that their prototype contains share that property and its value. Figure 1 illustrates this:

CF is a constructor (and also an object). Five objects have been created by using **new** expressions: **cf₁**, **cf₂**, **cf₃**, **cf₄**, and **cf₅**. Each of these objects contains properties named *q₁* and *q₂*. The dashed lines represent the implicit prototype relationship; so, for example, **cf₃**'s prototype is **CF_p**. The constructor, **CF**, has two properties itself, named *P₁* and *P₂*, which are not visible to **CF_p**, **cf₁**, **cf₂**, **cf₃**, **cf₄**, or **cf₅**. The property named *CFP₁* in **CF_p** is shared by **cf₁**, **cf₂**, **cf₃**, **cf₄**, and **cf₅** (but not by **CF**), as are any properties found in **CF_p**'s implicit prototype chain that are not named *q₁*, *q₂*, or *CFP₁*. Notice that there is no implicit prototype link between **CF** and **CF_p**.

Unlike most class-based object languages, properties can be added to objects dynamically by assigning values to them. That is, constructors are not required to name or assign values to all or any of the constructed object's properties. In the above diagram, one could add a new shared property for **cf₁**, **cf₂**, **cf₃**, **cf₄**, and **cf₅** by assigning a new value to the property in **CF_p**.

Although ECMAScript objects are not inherently class-based, it is often convenient to define class-like abstractions based upon a common pattern of constructor functions, prototype objects, and methods. The ECMAScript built-in objects themselves follow such a class-like pattern. The ECMAScript language includes syntactic class definitions that permit programmers to concisely define objects that conform to the same class-like abstraction pattern used by the built-in objects.

4.2.2 The Strict Variant of ECMAScript

The ECMAScript Language recognizes the possibility that some users of the language may wish to restrict their usage of some features available in the language. They might do so in the interests of security, to avoid what they consider to be error-prone features, to get enhanced error checking, or for other reasons of their choosing. In support of this possibility, ECMAScript defines a strict variant of the language. The strict variant of the language excludes some specific syntactic and semantic features of the regular ECMAScript language and modifies the detailed semantics of some features. The strict variant also specifies additional error conditions that must be reported by throwing error exceptions in situations that are not specified as errors by the non-strict form of the language.

The strict variant of ECMAScript is commonly referred to as the *strict mode* of the language. Strict mode selection and use of the strict mode syntax and semantics of ECMAScript is explicitly made at the level of individual ECMAScript code units. Because strict mode is selected at the level of a syntactic code unit, strict mode only imposes restrictions that have local effect within such a code unit. Strict mode does not restrict or modify any aspect of the ECMAScript semantics that must operate consistently across multiple code units. A complete ECMAScript program may be composed for both strict mode and non-strict mode ECMAScript code units. In this case, strict mode only applies when actually executing code that is defined within a strict mode code unit.

In order to conform to this specification, an ECMAScript implementation must implement both the full unrestricted ECMAScript language and the strict mode variant of the ECMAScript language as defined by this specification. In addition, an implementation must support the combination of unrestricted and strict mode code units into a single composite program.

4.3 Terms and definitions

For the purposes of this document, the following terms and definitions apply.

4.3.1

type

set of data values as defined in clause 6 of this specification

4.3.2

primitive value

member of one of the types Undefined, Null, Boolean, Number, Symbol, or String as defined in clause 6

NOTE A primitive value is a datum that is represented directly at the lowest level of the language implementation.

4.3.3

object

member of the type Object

NOTE An object is a collection of properties and has a single prototype object. The prototype may be the null value.

4.3.4

constructor

function object that creates and initializes objects

NOTE The value of a constructor's "prototype" property is a prototype object that is used to implement inheritance and shared properties.

4.3.5

prototype

object that provides shared properties for other objects

NOTE When a constructor creates an object, that object implicitly references the constructor's "prototype" property for the purpose of resolving property references. The constructor's "prototype" property can be referenced by the program expression `constructor.prototype`, and properties added to an object's prototype are shared, through inheritance, by all objects sharing the prototype. Alternatively, a new object may be created with an explicitly specified prototype by using the `Object.create` built-in function.

4.3.6

ordinary object

object that has the default behaviour for the essential internal methods that must be supported by all objects.

4.3.7

exotic object

object that does not have the default behaviour for one or more of the essential internal methods that must be supported by all objects.

NOTE Any object that is not an ordinary object is an exotic object.

4.3.8

standard object

object whose semantics are defined by this specification.

4.3.9

built-in object

object specified and supplied by an ECMAScript implementation

NOTE Standard built-in objects are defined in this specification. An ECMAScript implementation may specify and supply additional kinds of built-in objects. A *built-in constructor* is a built-in object that is also a constructor.

4.3.10

undefined value

primitive value used when a variable has not been assigned a value

4.3.11

Undefined type

type whose sole value is the **undefined** value

4.3.12

null value

primitive value that represents the intentional absence of any object value

4.3.13

Null type

type whose sole value is the null value

4.3.14

Boolean value

member of the Boolean type

NOTE There are only two Boolean values, **true** and **false**.

4.3.15

Boolean type

type consisting of the primitive values **true** and **false**

4.3.16

Boolean object

member of the Object type that is an instance of the standard built-in **Boolean** constructor

NOTE A Boolean object is created by using the **Boolean** constructor in a **new** expression, supplying a Boolean value as an argument. The resulting object has an internal slot whose value is the Boolean value. A Boolean object can be coerced to a Boolean value.

4.3.17

String value

primitive value that is a finite ordered sequence of zero or more 16-bit unsigned integer

NOTE A String value is a member of the String type. Each integer value in the sequence usually represents a single 16-bit unit of UTF-16 text. However, ECMAScript does not place any restrictions or requirements on the values except that they must be 16-bit unsigned integers.

4.3.18

String type

set of all possible String values

4.3.19

String object

member of the Object type that is an instance of the standard built-in **String** constructor

NOTE A String object is created by using the `String` constructor in a `new` expression, supplying a String value as an argument. The resulting object has an internal slot whose value is the String value. A String object can be coerced to a String value by calling the `String` constructor as a function (21.1.1.1).

4.3.20

Number value

primitive value corresponding to a double-precision 64-bit binary format IEEE 754 value

NOTE A Number value is a member of the Number type and is a direct representation of a number.

4.3.21

Number type

set of all possible Number values including the special “Not-a-Number” (NaN) value, positive infinity, and negative infinity

4.3.22

Number object

member of the Object type that is an instance of the standard built-in `Number` constructor

NOTE A Number object is created by using the `Number` constructor in a `new` expression, supplying a Number value as an argument. The resulting object has an internal slot whose value is the Number value. A Number object can be coerced to a Number value by calling the `Number` constructor as a function (20.1.1.1).

4.3.23

Infinity

number value that is the positive infinite Number value

4.3.24

NaN

number value that is an IEEE 754 “Not-a-Number” value

4.3.25

Symbol value

primitive value that represents a unique, non-String Object property key.

4.3.26

Symbol type

set of all possible Symbol values

4.3.27

Symbol object

member of the Object type that is an instance of the standard built-in `Symbol` constructor

4.3.28

function

member of the Object type that may be invoked as a subroutine

NOTE In addition to its properties, a function contains executable code and state that determine how it behaves when invoked. A function’s code may or may not be written in ECMAScript.

4.3.29

built-in function

built-in object that is a function

NOTE Examples of built-in functions include `parseInt` and `Math.exp`. An implementation may provide implementation-dependent built-in functions that are not described in this specification.

4.3.30

property

association between a key and a value that is a part of an object. The key be either a String value or a Symbol value.

NOTE Depending upon the form of the property the value may be represented either directly as a data value (a primitive value, an object, or a function object) or indirectly by a pair of accessor functions.

4.3.31

method

function that is the value of a property

NOTE When a function is called as a method of an object, the object is passed to the function as its **this** value.

4.3.32

built-in method

method that is a built-in function

NOTE Standard built-in methods are defined in this specification, and an ECMAScript implementation may specify and provide other additional built-in methods.

4.3.33

attribute

internal value that defines some characteristic of a property

4.3.34

own property

property that is directly contained by its object

4.3.35

inherited property

property of an object that is not an own property but is a property (either own or inherited) of the object's prototype

4.4 Organization of This Specification

The remainder of this specification is organized as follows:

Clause 5 defines the notational conventions used throughout the specification.

Clauses 6–8.5.1 define the execution environment within which ECMAScript programs operate.

Clauses 10–16 define the actual ECMAScript programming language including its syntactic encoding and the execution semantics of all language features.

Clauses 17–26 define the ECMAScript standard library. It includes the definitions of all of the standard objects that are available for use by ECMAScript programs as they execute.

5 Notational Conventions

5.1 Syntactic and Lexical Grammars

5.1.1 Context-Free Grammars

A *context-free grammar* consists of a number of *productions*. Each production has an abstract symbol called a *nonterminal* as its *left-hand side*, and a sequence of zero or more nonterminal and *terminal* symbols as its *right-hand side*. For each grammar, the terminal symbols are drawn from a specified alphabet.

A *chain production* is a production that has exactly one nonterminal symbol on its right-hand side along with zero or more terminal symbols.

Starting from a sentence consisting of a single distinguished nonterminal, called the *goal symbol*, a given context-free grammar specifies a *language*, namely, the (perhaps infinite) set of possible sequences of terminal symbols that can result from repeatedly replacing any nonterminal in the sequence with a right-hand side of a production for which the nonterminal is the left-hand side.

5.1.2 The Lexical and RegExp Grammars

A *lexical grammar* for ECMAScript is given in clause 11. This grammar has as its terminal symbols Unicode code points that conform to the rules for *SourceCharacter* defined in 10.1. It defines a set of productions, starting from the goal symbol *InputElementDiv* or *InputElementRegExp*, that describe how sequences of such code points are translated into a sequence of input elements.

Input elements other than white space and comments form the terminal symbols for the syntactic grammar for ECMAScript and are called ECMAScript *tokens*. These tokens are the reserved words, identifiers, literals, and punctuators of the ECMAScript language. Moreover, line terminators, although not considered to be tokens, also become part of the stream of input elements and guide the process of automatic semicolon insertion (11.9). Simple white space and single-line comments are discarded and do not appear in the stream of input elements for the syntactic grammar. A *MultiLineComment* (that is, a comment of the form “/*...*/” regardless of whether it spans more than one line) is likewise simply discarded if it contains no line terminator; but if a *MultiLineComment* contains one or more line terminators, then it is replaced by a single line terminator, which becomes part of the stream of input elements for the syntactic grammar.

A *RegExp grammar* for ECMAScript is given in 21.2.1. This grammar also has as its terminal symbols the code points as defined by *SourceCharacter*. It defines a set of productions, starting from the goal symbol *Pattern*, that describe how sequences of code points are translated into regular expression patterns.

Productions of the lexical and RegExp grammars are distinguished by having two colons “::” as separating punctuation. The lexical and RegExp grammars share some productions.

5.1.3 The Numeric String Grammar

Another grammar is used for translating Strings into numeric values. This grammar is similar to the part of the lexical grammar having to do with numeric literals and has as its terminal symbols *SourceCharacter*. This grammar appears in 7.1.3.1.

Productions of the numeric string grammar are distinguished by having three colons “:::” as punctuation.

5.1.4 The Syntactic Grammar

The *syntactic grammar* for ECMAScript is given in clauses 11, 12, 13, 14, and 15. This grammar has ECMAScript tokens defined by the lexical grammar as its terminal symbols (5.1.2). It defines a set of productions, starting from the goal symbol *Script*, that describe how sequences of tokens can form syntactically correct independent components of an ECMAScript programs.

When a stream of code points is to be parsed as an ECMAScript script, it is first converted to a stream of input elements by repeated application of the lexical grammar; this stream of input elements is then parsed by a single application of the syntactic grammar. The script is syntactically in error if the tokens in the stream of input elements cannot be parsed as a single instance of the goal nonterminal *Script*, with no tokens left over.

Productions of the syntactic grammar are distinguished by having just one colon “:” as punctuation.

The syntactic grammar as presented in clauses 12, 13, 14 and 15 is actually not a complete account of which token sequences are accepted as correct ECMAScript scripts. Certain additional token sequences are also accepted, namely, those that would be described by the grammar if only semicolons were added to the sequence in certain places (such as before line terminator characters). Furthermore, certain token sequences that are described by the grammar are not considered acceptable if a line terminator character appears in certain “awkward” places.

In certain cases in order to avoid ambiguities the syntactic grammar uses generalized productions that permit token sequences that are not valid ECMAScript scripts. For example, this technique is used for object literals and object destructuring patterns. In such cases a more restrictive *supplemental grammar* is provided that further restricts the acceptable token sequences. In certain contexts, when explicitly specific, the input elements corresponding to such a production are parsed again using a goal symbol of a supplemental grammar. The script is syntactically in error if the tokens in the stream of input elements cannot be parsed as a single instance of the supplemental goal symbol, with no tokens left over.

5.1.5 Grammar Notation

Terminal symbols of the lexical, RegExp, and numeric string grammars, and some of the terminal symbols of the other grammars, are shown in **fixed width** font, both in the productions of the grammars and throughout this specification whenever the text directly refers to such a terminal symbol. These are to appear in a script exactly as written. All terminal symbol code points specified in this way are to be understood as the appropriate Unicode code points from the Basic Latin range, as opposed to any similar-looking code points from other Unicode ranges.

Nonterminal symbols are shown in *italic* type. The definition of a nonterminal (also called a “production”) is introduced by the name of the nonterminal being defined followed by one or more colons. (The number of colons indicates to which grammar the production belongs.) One or more alternative right-hand sides for the nonterminal then follow on succeeding lines. For example, the syntactic definition:

WhileStatement :
while (*Expression*) *Statement*

states that the nonterminal *WhileStatement* represents the token **while**, followed by a left parenthesis token, followed by an *Expression*, followed by a right parenthesis token, followed by a *Statement*. The occurrences of *Expression* and *Statement* are themselves nonterminals. As another example, the syntactic definition:

ArgumentList :
AssignmentExpression
ArgumentList , *AssignmentExpression*

states that an *ArgumentList* may represent either a single *AssignmentExpression* or an *ArgumentList*, followed by a comma, followed by an *AssignmentExpression*. This definition of *ArgumentList* is recursive, that is, it is defined in terms of itself. The result is that an *ArgumentList* may contain any positive number of arguments, separated by commas, where each argument expression is an *AssignmentExpression*. Such recursive definitions of nonterminals are common.

The subscripted suffix “*opt*”, which may appear after a terminal or nonterminal, indicates an optional symbol. The alternative containing the optional symbol actually specifies two right-hand sides, one that omits the optional element and one that includes it. This means that:

VariableDeclaration :
BindingIdentifier *Initializer*_{opt}

is a convenient abbreviation for:

VariableDeclaration :
BindingIdentifier
BindingIdentifier *Initializer*

and that:

IterationStatement :
for (*LexicalDeclaration* *Expression*_{opt} ; *Expression*_{opt}) *Statement*

is a convenient abbreviation for:

IterationStatement :
for (*LexicalDeclaration* ; *Expression*_{opt}) *Statement*
for (*LexicalDeclaration* *Expression* ; *Expression*_{opt}) *Statement*

which in turn is an abbreviation for:

IterationStatement :
for (*LexicalDeclaration* ;) *Statement*
for (*LexicalDeclaration* ; *Expression*) *Statement*
for (*LexicalDeclaration* *Expression* ;) *Statement*
for (*LexicalDeclaration* *Expression* ; *Expression*) *Statement*

so, in this example, the nonterminal *IterationStatement* actually has four alternative right-hand sides.

A production may be parameterized by a subscripted annotation of the form “_[parameters]”, which may appear as a suffix to the nonterminal symbol defined by the production. “_{parameters}” may be either a single name or a comma separated list of names. A parameterized production is shorthand for a set of productions defining all combinations of the parameter names, preceded by an underscore, appended to the parameterized nonterminal symbol. This means that:

```
StatementList[Return] :  
    ReturnStatement  
    ExpressionStatement
```

is a convenient abbreviation for:

```
StatementList :  
    ReturnStatement  
    ExpressionStatement
```

```
StatementList_Return :  
    ReturnStatement  
    ExpressionStatement
```

and that:

```
StatementList[Return, In] :  
    ReturnStatement  
    ExpressionStatement
```

is an abbreviation for:

```
StatementList :  
    ReturnStatement  
    ExpressionStatement
```

```
StatementList_Return :  
    ReturnStatement  
    ExpressionStatement
```

```
StatementList_In :  
    ReturnStatement  
    ExpressionStatement
```

```
StatementList_Return_In :  
    ReturnStatement  
    ExpressionStatement
```

Multiple parameters produce a combinatory number of productions, not all of which are necessarily referenced in a complete grammar.

References to nonterminals on the right hand side of a production can also be parameterized. For example:

```
StatementList :  
    ReturnStatement  
    ExpressionStatement[In]
```

is equivalent to saying:

StatementList :
ReturnStatement
ExpressionStatement_In

A nonterminal reference may have both a parameter list and an “opt” suffix. For example:

VariableDeclaration :
*BindingIdentifier Initializer*_{[in]opt}

is an abbreviation for:

VariableDeclaration :
BindingIdentifier
BindingIdentifier Initializer_In

Prefixing a parameter name with “?” on a right hand side nonterminal reference makes that parameter value dependent upon the occurrence of the parameter name on the reference to the current production's left hand side symbol. For example:

*VariableDeclaration*_[in] :
*BindingIdentifier Initializer*_[?in]

is an abbreviation for:

VariableDeclaration :
BindingIdentifier Initializer
VariableDeclaration_In :
BindingIdentifier Initializer_In

If a right hand side alternative is prefixed with “[+parameter]” that alternative is only available if the named parameter was used in referencing the production's nonterminal symbol. If a right hand side alternative is prefixed with “[~parameter]” that alternative is only available if the named parameter was *not* used in referencing the production's nonterminal symbol. This means that:

*StatementList*_[Return] :
_[+Return] *ReturnStatement*
ExpressionStatement

is an abbreviation for:

StatementList :
ExpressionStatement
StatementList_Return :
ReturnStatement
ExpressionStatement

and that

*StatementList*_[Return] :
[-Return] *ReturnStatement*
ExpressionStatement

is an abbreviation for:

StatementList :
ReturnStatement
ExpressionStatement

StatementList_Return :
ExpressionStatement

When the words “**one of**” follow the colon(s) in a grammar definition, they signify that each of the terminal symbols on the following line or lines is an alternative definition. For example, the lexical grammar for ECMAScript contains the production:

NonZeroDigit :: **one of**
1 2 3 4 5 6 7 8 9

which is merely a convenient abbreviation for:

NonZeroDigit ::
1
2
3
4
5
6
7
8
9

If the phrase “[empty]” appears as the right-hand side of a production, it indicates that the production's right-hand side contains no terminals or nonterminals.

If the phrase “[lookahead \notin set]” appears in the right-hand side of a production, it indicates that the production may not be used if the immediately following input token is a member of the given *set*. The *set* can be written as a list of terminals enclosed in curly braces. For convenience, the set can also be written as a nonterminal, in which case it represents the set of all terminals to which that nonterminal could expand. If the *set* consists of a single terminal the phrase “[lookahead \neq terminal]” may be used.

For example, given the definitions

DecimalDigit :: **one of**
0 1 2 3 4 5 6 7 8 9

DecimalDigits ::
DecimalDigit
DecimalDigits *DecimalDigit*

the definition

Formatted: German (Switzerland)

LookaheadExample ::
n [lookahead ∈ {1, 3, 5, 7, 9}] *DecimalDigits*
DecimalDigit [lookahead ∉ *DecimalDigit*]

matches either the letter **n** followed by one or more decimal digits the first of which is even, or a decimal digit not followed by another decimal digit.

If the phrase “[no *LineTerminator* here]” appears in the right-hand side of a production of the syntactic grammar, it indicates that the production is a *restricted production*: it may not be used if a *LineTerminator* occurs in the input stream at the indicated position. For example, the production:

ThrowStatement :
throw [no *LineTerminator* here] *Expression* ;

indicates that the production may not be used if a *LineTerminator* occurs in the script between the **throw** token and the *Expression*.

Unless the presence of a *LineTerminator* is forbidden by a restricted production, any number of occurrences of *LineTerminator* may appear between any two consecutive tokens in the stream of input elements without affecting the syntactic acceptability of the script.

The lexical grammar has multiple goal symbols and the appropriate goal symbol to use depends upon the syntactic grammar context. If a phrase of the form “[Lexical goal *LexicalGoalSymbol*]” appears on the right-hand-side of a syntactic production then the next token must be lexically recognized using the indicated goal symbol. In the absence of such a phrase the default lexical goal symbol is used.

When an alternative in a production of the lexical grammar or the numeric string grammar appears to be a multi-code point token, it represents the sequence of code points that would make up such a token.

The right-hand side of a production may specify that certain expansions are not permitted by using the phrase “**but not**” and then indicating the expansions to be excluded. For example, the production:

Identifier ::
IdentifierName **but not** *ReservedWord*

means that the nonterminal *Identifier* may be replaced by any sequence of code points that could replace *IdentifierName* provided that the same sequence of code points could not replace *ReservedWord*.

Finally, a few nonterminal symbols are described by a descriptive phrase in sans-serif type in cases where it would be impractical to list all the alternatives:

SourceCharacter ::
any Unicode code point

5.2 Algorithm Conventions

The specification often uses a numbered list to specify steps in an algorithm. These algorithms are used to precisely specify the required semantics of ECMAScript language constructs. The algorithms are not intended to imply the use of any specific implementation technique. In practice, there may be more efficient algorithms available to implement a given feature.

Algorithms may be explicitly parameterized, in which case the names and usage of the parameters must be provided as part of the algorithm's definition. In order to facilitate their use in multiple parts of this specification, some algorithms, called *abstract operations*, are named and written in parameterized functional form so that they may be referenced by name from within other algorithms.

Algorithms may be associated with productions of one of the ECMAScript grammars. A production that has multiple alternative definitions will typically have a distinct algorithm for each alternative. When an algorithm is associated with a grammar production, it may reference the terminal and nonterminal symbols of the production alternative as if they were parameters of the algorithm. When used in this manner, nonterminal symbols refer to the actual alternative definition that is matched when parsing the script source code.

When an algorithm is associated with a production alternative, the alternative is typically shown without any “[]” grammar annotations. Such annotations should only affect the syntactic recognition of the alternative and have no effect on the associated semantics for the alternative.

Unless explicitly specified otherwise, all chain productions have an implicit associated definition for every algorithm that might be applied to that production's left-hand side nonterminal. The implicit definition simply reapplies the same algorithm name with the same parameters, if any, to the chain production's sole right-hand side nonterminal and then result. For example, assume there is a production:

```
Block :  
    { StatementList }
```

but there is no corresponding Evaluation algorithm that is explicitly specified for that production. If in some algorithm there is a statement of the form: “Return the result of evaluating *Block*” it is implicit that an Evaluation algorithm exists of the form:

Runtime Semantics: Evaluation

```
Block : { StatementList }
```

1. Return the result of evaluating *StatementList*.

For clarity of expression, algorithm steps may be subdivided into sequential substeps. Substeps are indented and may themselves be further divided into indented substeps. Outline numbering conventions are used to identify substeps with the first level of substeps labelled with lower case alphabetic characters and the second level of substeps labelled with lower case roman numerals. If more than three levels are required these rules repeat with the fourth level using numeric labels. For example:

1. Top-level step
 - a. Substep.
 - b. Substep.
 - i. Subsubstep.
 1. Subsubsubstep
 - a. Subsubsubsubstep
 - i. Subsubsubsubsubstep

A step or substep may be written as an “if” predicate that conditions its substeps. In this case, the substeps are only applied if the predicate is true. If a step or substep begins with the word “else”, it is a predicate that is the negation of the preceding “if” predicate step at the same level.

A step may specify the iterative application of its substeps.

A step may assert an invariant condition of its algorithm. Such assertions are used to make explicit algorithmic invariants that would otherwise be implicit. Such assertions add no additional semantic requirements and hence need not be checked by an implementation. They are used simply to clarify algorithms.

Mathematical operations such as addition, subtraction, negation, multiplication, division, and the mathematical functions defined later in this clause should always be understood as computing exact mathematical results on mathematical real numbers, which do not include infinities and do not include a negative zero that is distinguished from positive zero. Algorithms in this standard that model floating-point arithmetic include explicit steps, where necessary, to handle infinities and signed zero and to perform rounding. If a mathematical operation or function is applied to a floating-point number, it should be understood as being applied to the exact mathematical value represented by that floating-point number; such a floating-point number must be finite, and if it is **+0** or **-0** then the corresponding mathematical value is simply **0**.

The mathematical function $\text{abs}(x)$ produces the absolute value of x , which is $-x$ if x is negative (less than zero) and otherwise is x itself.

The mathematical function $\text{sign}(x)$ produces 1 if x is positive and -1 if x is negative. The sign function is not used in this standard for cases when x is zero.

The mathematical function $\text{min}(x_1, x_2, \dots, x_n)$ produces the mathematically smallest of x_1 through x_n . The mathematical function $\text{max}(x_1, x_2, \dots, x_n)$ produces the mathematically largest of x_1 through x_n .

The notation " x modulo y " (y must be finite and nonzero) computes a value k of the same sign as y (or zero) such that $\text{abs}(k) < \text{abs}(y)$ and $x - k = q \times y$ for some integer q .

The mathematical function $\text{floor}(x)$ produces the largest integer (closest to positive infinity) that is not larger than x .

NOTE $\text{floor}(x) = x - (x \text{ modulo } 1)$.

5.3 Static Semantic Rules

Context-free grammars are not sufficiently powerful to express all the rules that define whether a stream of input elements form a valid ECMAScript script that may be evaluated. In some situations additional rules are needed that may be expressed using either ECMAScript algorithm conventions or prose requirements. Such rules are always associated with a production of a grammar and are called the *static semantics* of the production.

Static Semantic Rules have names and typically are defined using an algorithm. Named Static Semantic Rules are associated with grammar productions and a production that has multiple alternative definitions will typically have for each alternative a distinct algorithm for each applicable named static semantic rule.

Unless otherwise specified every grammar production alternative in this specification implicitly has a definition for a static semantic rule named *Contains* which takes an argument named *symbol* whose value is a terminal or nonterminal of the grammar that includes the associated production. The default definition of *Contains* is:

1. For each terminal and nonterminal grammar symbol, *sym*, in the definition of this production do
 - a. If *sym* is the same grammar symbol as *symbol*, return **true**.
 - b. If *sym* is a nonterminal, then

- i. Let *contained* be the result of *sym* Contains *symbol*.
 - ii. If *contained* is **true**, return **true**.
2. Return **false**.

The above definition is explicitly over-ridden for specific productions.

A special kind of static semantic rule is an Early Error Rule. Early error rules define early error conditions (see clause 16) that are associated with specific grammar productions. Evaluation of most early error rules are not explicitly invoked within the algorithms of this specification. A conforming implementation must, prior to the first evaluation of a *Script*, validate all of the early error rules of the productions used to parse that *Script*. If any of the early error rules are violated the *Script* is invalid and cannot be evaluated.

6 ECMAScript Data Types and Values

Algorithms within this specification manipulate values each of which has an associated type. The possible value types are exactly those defined in this clause. Types are further subclassified into ECMAScript language types and specification types.

Within this specification, the notation "Type(*x*)" is used as shorthand for "the type of *x*" where "type" refers to the ECMAScript language and specification types defined in this clause.

6.1 ECMAScript Language Types

An ECMAScript language type corresponds to values that are directly manipulated by an ECMAScript programmer using the ECMAScript language. The ECMAScript language types are Undefined, Null, Boolean, String, Symbol, Number, and Object. An ECMAScript language value is a value that is characterized by an ECMAScript language type.

6.1.1 The Undefined Type

The Undefined type has exactly one value, called **undefined**. Any variable that has not been assigned a value has the value **undefined**.

6.1.2 The Null Type

The Null type has exactly one value, called **null**.

6.1.3 The Boolean Type

The Boolean type represents a logical entity having two values, called **true** and **false**.

6.1.4 The String Type

The String type is the set of all finite ordered sequences of zero or more 16-bit unsigned integer values ("elements"). The String type is generally used to represent textual data in a running ECMAScript program, in which case each element in the String is treated as a UTF-16 code unit value. Each element is regarded as occupying a position within the sequence. These positions are indexed with nonnegative integers. The first element (if any) is at index 0, the next element (if any) at index 1, and so on. The length of a String is the number of elements (i.e., 16-bit values) within it. The empty String has length zero and therefore contains no elements.

Where ECMAScript operations interpret String values, each element is interpreted as a single UTF-16 code unit. However, ECMAScript does not place any restrictions or requirements on the sequence of code units in a String value, so they may be ill-formed when interpreted as UTF-16 code unit sequences. Operations that do not interpret String contents treat them as sequences of undifferentiated 16-bit unsigned integers. No operations ensure that Strings are in a normalized form. Only operations that are explicitly specified to be language or locale sensitive produce language-sensitive results

NOTE The rationale behind this design was to keep the implementation of Strings as simple and high-performing as possible. If ECMAScript source code is in Normalized Form C, string literals are guaranteed to also be normalized, as long as they do not contain any Unicode escape sequences.

Some operations interpret String contents as UTF-16 encoded Unicode code points. In that case the interpretation is:

- A code unit in the range 0 to 0xD7FF or in the range 0xE000 to 0xFFFF is interpreted as a code point with the same value.
- A sequence of two code units, where the first code unit $c1$ is in the range 0xD800 to 0xDBFF and the second code unit $c2$ is in the range 0xDC00 to 0xDFFF, is a surrogate pair and is interpreted as a code point with the value $(c1 - 0xD800) \times 0x400 + (c2 - 0xDC00) + 0x10000$.
- A code unit that is in the range 0xD800 to 0xDFFF, but is not part of a surrogate pair, is interpreted as a code point with the same value.

6.1.5 The Symbol Type

The Symbol type is the set of all non-String values that may be used as the key of an Object property (6.1.7).

Each possible Symbol values is unique and immutable.

Each Symbol value immutably holds an associated value called [[Description]] that is either **undefined** or a String value.

6.1.5.1 Well-Known Symbols

Well-known symbols are built-in Symbol values that are explicitly referenced by algorithms of this specification. They are typically used as the keys of properties whose values serve as extension points of a specification algorithm. Unless otherwise specified, well-known symbols values are shared by all Code Realms (8.1.2.5).

Within this specification a well-known symbol is referred to by using a notation of the form @@name, where "name" is one of the values listed in Table 1.

Table 1— Well-known Symbols

Specification Name	[[Description]]	Value and Purpose
@@create	"Symbol.create"	A method used to allocate an object. Called from the [[Construct]] internal method.
@@hasInstance	"Symbol.hasInstance"	A method that determines if a constructor object recognizes an object as one of the constructor's instances. Called by the semantics of the <code>instanceof</code> operator.
@@isConcatSpreadable	"Symbol.isConcatSpreadable"	A Boolean value that if true indicates that an object should be flatten to its array elements by <code>Array.prototype.concat</code> .
@@isRegExp	"Symbol.isRegExp"	A Boolean value that if true indicates that an object may be used as a regular expression.
@@iterator	"Symbol.iterator"	A method that returns the default iterator for an object. Called by the semantics of the <code>for-of</code> statement.
@@toPrimitive	"Symbol.toPrimitive"	A method that converts an object to a corresponding primitive value. Called by the <code>ToPrimitive</code> abstract operation.
@@toStringTag	"Symbol.toStringTag"	A string value that is used in the creation of the default string description of an object. Called by the built-in <code>Object.prototype.toString</code> method.
@@unscopables	"Symbol.unscopables"	An Object whose own property names are property names that are excluded from the <code>with</code> environment bindings of the associated objects.

Formatted: Font: (Default) Courier New, Bold, Complex Script Font: Courier New

6.1.6 The Number Type

The Number type has exactly 18437736874454810627 (that is, $2^{64}-2^{53}+3$) values, representing the double-precision 64-bit format IEEE 754 values as specified in the IEEE Standard for Binary Floating-Point Arithmetic, except that the 9007199254740990 (that is, $2^{53}-2$) distinct "Not-a-Number" values of the IEEE Standard are represented in ECMAScript as a single special **NaN** value. (Note that the **NaN** value is produced by the program expression `NaN`.) In some implementations, external code might be able to detect a difference between various Not-a-Number values, but such behaviour is implementation-dependent; to ECMAScript code, all NaN values are indistinguishable from each other.

There are two other special values, called **positive Infinity** and **negative Infinity**. For brevity, these values are also referred to for expository purposes by the symbols $+\infty$ and $-\infty$, respectively. (Note that these two infinite Number values are produced by the program expressions `+Infinity` (or simply `Infinity`) and `-Infinity`.)

The other 18437736874454810624 (that is, $2^{64}-2^{53}$) values are called the finite numbers. Half of these are positive numbers and half are negative numbers; for every finite positive Number value there is a corresponding negative value having the same magnitude.

Note that there is both a **positive zero** and a **negative zero**. For brevity, these values are also referred to for expository purposes by the symbols **+0** and **-0**, respectively. (Note that these two different zero Number values are produced by the program expressions **+0** (or simply **0**) and **-0**.)

The 18437736874454810622 (that is, $2^{64}-2^{53}-2$) finite nonzero values are of two kinds:

18428729675200069632 (that is, $2^{64}-2^{54}$) of them are normalized, having the form

$$s \times m \times 2^e$$

where s is $+1$ or -1 , m is a positive integer less than 2^{53} but not less than 2^{52} , and e is an integer ranging from -1074 to 971 , inclusive.

The remaining 9007199254740990 (that is, $2^{53}-2$) values are denormalized, having the form

$$s \times m \times 2^e$$

where s is $+1$ or -1 , m is a positive integer less than 2^{52} , and e is -1074 .

Note that all the positive and negative integers whose magnitude is no greater than 2^{53} are representable in the Number type (indeed, the integer 0 has two representations, **+0** and **-0**).

A finite number has an *odd significand* if it is nonzero and the integer m used to express it (in one of the two forms shown above) is odd. Otherwise, it has an *even significand*.

In this specification, the phrase “the Number value for x ” where x represents an exact nonzero real mathematical quantity (which might even be an irrational number such as π) means a Number value chosen in the following manner. Consider the set of all finite values of the Number type, with **-0** removed and with two additional values added to it that are not representable in the Number type, namely 2^{1024} (which is $+1 \times 2^{53} \times 2^{971}$) and -2^{1024} (which is $-1 \times 2^{53} \times 2^{971}$). Choose the member of this set that is closest in value to x . If two values of the set are equally close, then the one with an even significand is chosen; for this purpose, the two extra values 2^{1024} and -2^{1024} are considered to have even significands. Finally, if 2^{1024} was chosen, replace it with $+\infty$; if -2^{1024} was chosen, replace it with $-\infty$; if **+0** was chosen, replace it with **-0** if and only if x is less than zero; any other chosen value is used unchanged. The result is the Number value for x . (This procedure corresponds exactly to the behaviour of the IEEE 754 “round to nearest” mode.)

Some ECMAScript operators deal only with integers in the range -2^{31} through $2^{31}-1$, inclusive, or in the range 0 through $2^{32}-1$, inclusive. These operators accept any value of the Number type but first convert each such value to one of 2^{32} integer values. See the descriptions of the `ToInt32` and `ToUint32` operators in 7.1.5 and 7.1.6, respectively.

6.1.7 The Object Type

An Object is logically a collection of properties. Each property is either a data property, or an accessor property:

- A *data property* associates a key value with an ECMAScript language value and a set of Boolean attributes.
- An *accessor property* associates a key value with one or two accessor functions, and a set of Boolean attributes. The accessor functions are used to store or retrieve an ECMAScript language value that is associated with the property.

Properties are identified using key values. A key value is either an ECMAScript String value or a Symbol value. All String and Symbol values, including the empty string, are valid as property keys.

An *integer index* is a String-valued property key that is a canonical numeric String (see 7.1.16) and whose numeric value is either +0 or a positive integer $\leq 2^{53}-1$. An *array index* is an integer index whose numeric value i is in the range $+0 \leq i < 2^{32}-1$.

Property keys are used to access properties and their values. There are two kinds of access for properties: *get* and *set*, corresponding to value retrieval and assignment, respectively. The properties accessible via *get* and *set* access includes both *own properties* that are a direct part of an object and *inherited properties* which are provided by another associated object via a property inheritance relationship. Inherited properties may be either own or inherited properties of the associated object. Each own properties of an object must each have a key value that is distinct from the key values of the other own properties of that object.

All objects are logically collections of properties, but there are multiple forms of objects that differ in their semantics for accessing and manipulating their properties. *Ordinary objects* are the most common form of objects and have the default object semantics. An *exotic object* is any form of object whose property semantics differ in any way from the default semantics.

6.1.7.1 Property Attributes

Attributes are used in this specification to define and explain the state of Object properties. A data property associates a key value with the attributes listed in Table 2.

Table 2 — Attributes of a Data Property

Attribute Name	Value Domain	Description
[[Value]]	Any ECMAScript language type	The value retrieved by a get access of the property.
[[Writable]]	Boolean	If false , attempts by ECMAScript code to change the property's [[Value]] attribute using [[Set]] will not succeed.
[[Enumerable]]	Boolean	If true , the property will be enumerated by a for-in enumeration (see 13.6.3.6). Otherwise, the property is said to be non-enumerable.
[[Configurable]]	Boolean	If false , attempts to delete the property, change the property to be an accessor property, or change its attributes (other than [[Value]], or changing [[Writable]] to false) will fail.

An accessor property associates a key value with the attributes listed in Table 3.

Table 3 — Attributes of an Accessor Property

Attribute Name	Value Domain	Description
[[Get]]	Object <i>or</i> Undefined	If the value is an Object it must be a function Object. The function's [[Call]] internal method (Table 6) is called with an empty arguments list to retrieve the property value each time a get access of the property is performed.
[[Set]]	Object <i>or</i> Undefined	If the value is an Object it must be a function Object. The function's [[Call]] internal method (Table 6) is called with an arguments list containing the assigned value as its sole argument each time a set access of the property is performed. The effect of a property's [[Set]] internal method may, but is not required to, have an effect on the value returned by subsequent calls to the property's [[Get]] internal method.
[[Enumerable]]	Boolean	If true , the property is to be enumerated by a for-in enumeration (see 13.6.3.6). Otherwise, the property is said to be non-enumerable.
[[Configurable]]	Boolean	If false , attempts to delete the property, change the property to be a data property, or change its attributes will fail.

If the initial values of a property's attributes are not explicitly specified by this specification, the default value defined in Table 4 is used.

Table 4 — Default Attribute Values

Attribute Name	Default Value
[[Value]]	undefined
[[Get]]	undefined
[[Set]]	undefined
[[Writable]]	false
[[Enumerable]]	false
[[Configurable]]	false

6.1.7.2 Object Internal Methods and Internal Slots

The actual semantics of objects, in ECMAScript, are specified via algorithms called *internal methods*. Each object in an ECMAScript engine is associated with a set of internal methods that defines its runtime behaviour. These internal methods are not part of the ECMAScript language. They are defined by this specification purely for expository purposes. However, each object within an implementation of ECMAScript must behave as specified by the internal methods associated with it. The exact manner in which this is accomplished is determined by the implementation.

Internal method names are polymorphic. This means that different object values may perform different algorithms when a common internal method name is invoked upon them. If, at runtime, the implementation of an algorithm attempts to use an internal method of an object that the object does not support, a **TypeError** exception is thrown.

Internal slots correspond to internal state that is associated with objects and used by various ECMAScript specification algorithms. Internal slots are not object properties and they are not inherited. Depending upon the specific internal slot specification, such state may consist of values of any ECMAScript language type or of specific ECMA specification type values. Unless explicitly specified otherwise, internal slots are allocated as part of the process of creating an object and may not be dynamically added to an object. Unless specified otherwise, the initial value of an internal slot is the value **undefined**. Various algorithms within this specification create objects that have internal slots. However, the ECMAScript language provides no direct way to associate internal slots with an object.

Internal methods and internal slots are identified within this specification using names enclosed in double square brackets `[[]]`.

Table 5 summarizes the *essential internal methods* used by this specification that are applicable to all objects created or manipulated by ECMAScript code. Every object must have algorithms for all of the essential internal methods. However, all objects do not necessarily use the same algorithms for those methods.

The "Signature" column of Table 5 and other similar tables describes the invocation pattern for each internal method. The invocation pattern always includes a parenthesized list of descriptive parameter names. If a parameter name is the same as an ECMAScript type name then the name describes the required type of the parameter value. If an internal method explicitly returns a value, its parameter list is followed by the symbol "→" and the type name of the returned value. The type names used in signatures refer to the types defined in clause 6 augmented by the following additional names. "any" means the value may be any ECMAScript language type. An internal method implicitly returns a Completion Record as described in 6.2.2. In addition to its parameters, an internal method always has access to the object upon which it is invoked as a method.

Table 5 — Essential Internal Methods

<i>Internal Method</i>	<i>Signature</i>	<i>Description</i>
[[GetPrototypeOf]]	()→Object or Null	Determine the object that provides inherited properties for this object. A null value indicates that there are no inherited properties.
[[SetPrototypeOf]]	(Object or Null)→Boolean	Associate with an object another object that provides inherited properties. Passing null indicates that there are no inherited properties. Returns true indicating that the operation was completed successfully or false indicating that the operation was not successful.
[[IsExtensible]]	()→Boolean	Determine whether it is permitted to add additional properties to an object.
[[PreventExtensions]]	()→Boolean	Control whether new properties may be added to an object. Returns true indicating that the operation was completed successfully or false indicating that the operation was not successful.
[[GetOwnProperty]]	(propertyKey) → Undefined or Property Descriptor	Returns a Property Descriptor for the own property of this object whose key is <i>propertyKey</i> , or undefined if no such property exists.
[[HasProperty]]	(propertyKey) → Boolean	Returns a Boolean value indicating whether the object already has either an own or inherited property whose key is <i>propertyKey</i> .
[[Get]]	(propertyKey, Receiver) → any	Retrieve the value of an object's property using the <i>propertyKey</i> parameter. If any ECMAScript code must be executed to retrieve the property value, <i>Receiver</i> is used as the this value when evaluating the code.
[[Set]]	(propertyKey, value, Receiver) → Boolean	Try to set the value of an object's property identified by <i>propertyKey</i> to <i>value</i> . If any ECMAScript code must be executed to set the property value, <i>Receiver</i> is used as the this value when evaluating the code. Returns true indicating that the property value was set or false indicating that it could not be set.
[[Delete]]	(propertyKey) → Boolean	Removes the own property identified by the <i>propertyKey</i> parameter from the object. Return false if the property was not deleted and is still present. Return true if the property was deleted or was not present.
[[DefineOwnProperty]]	(propertyKey, PropertyDescriptor) → Boolean	Creates or alters the named own property to have the state described by a Property Descriptor. Returns true indicating that the property was successfully created/updated or false indicating that the property could not be created or updated.
[[Enumerate]]	()→Object	Returns an iterator object over the keys of the string-keyed enumerable properties of the object.
[[OwnPropertyKeys]]	()→List of propertyKey	Returns a List whose elements are all of the own property keys for the object.

Table 6 summarizes additional essential internal methods that are supported by objects that may be called as functions.

Table 6 — Additional Essential Internal Methods of Function Objects

Internal Method	Signature	Description
[[Call]]	(<i>any</i> , a List of <i>any</i>) → <i>any</i>	Executes code associated with the object. Invoked via a function call expression. The arguments to the internal method are a this value and a list containing the arguments passed to the function by a call expression. Objects that implement this internal method are <i>callable</i> .
[[Construct]]	(a List of <i>any</i>) → Object	Creates an object. Invoked via the new operator. The arguments to the internal method are the arguments passed to the new operator. Objects that implement this internal method are called <i>constructors</i> . A Function object is not necessarily a constructor and such non-constructor Function objects do not have a [[Construct]] internal method.

The semantics of the essential internal method for ordinary objects and standard exotic objects are specified in clause 8.5.1. If any specified use of an exotic object's internal methods is not supported by an implementation, that usage must throw a **TypeError** exception when attempted.

6.1.7.3 Invariants of the Essential Internal Methods

The Internal Methods of Objects of an ECMAScript engine must conform to the list of invariants specified below. Ordinary ECMAScript Objects as well as all standard exotic objects in this specification maintain these invariants. ECMAScript Proxy objects maintain these invariants by means of runtime checks on the result of traps invoked on the [[ProxyHandler]] object.

Any implementation provided exotic objects must also maintain these invariants for those objects. Violation of these invariants may cause ECMAScript code to have unpredictable behaviour and create security issues. However, violation of these invariants must never compromise the memory safety of an implementation.

Definitions:

- The *target* of an internal method is the object the internal method is called upon.
- A target is *non-extensible* if it has been observed to return false from its [[IsExtensible]] internal method, or true from its [[PreventExtensions]] internal method.
- A *non-existent* property is a property that does not exist as an own property on a non-extensible target.
- All references to *SameValue* are according to the definition of SameValue algorithm specified in 7.2.3.

[[GetPrototypeOf]] ()

- The Type of the return value must be either Object or Null.
- If target is non-extensible, and [[GetPrototypeOf]] returns a value *v*, then any future calls to [[GetPrototypeOf]] should return the SameValue as *v*.
- An object's prototype chain must have finite length (that is, starting from any object, recursively applying the [[GetPrototypeOf]] internal method to its result must eventually lead to the value null.

[[SetPrototypeOf]] (V)

- The Type of the return value must be Boolean.
- If target is non-extensible, [[SetPrototypeOf]] must return false, unless *V* is the SameValue as the target's observed [[GetPrototypeOf]] value.

[[PreventExtensions]] ()

- The Type of the return value must be Boolean.
- If [[PreventExtensions]] returns true, all future calls to [[IsExtensible]] on the target must return false and the target is now considered non-extensible.

[[GetOwnProperty]] (P)

- The Type of the return value must be either Object or Undefined.
- If the Type of the return value is Object, that object must be a complete property descriptor (see 6.2.4.6).
- If a property is described as a data property and it may return different values over time, then either or both of the Desc.[[Writable]] and Desc.[[Configurable]] attributes must be true even if no mechanism to change the value is exposed via the other internal methods.
- If a property P is described as a data property with Desc.[[Value]] equal to v and Desc.[[Writable]] and Desc.[[Configurable]] are both false, then the SameValue must be returned for the Desc.[[Value]] attribute of the property on all future calls to [[GetOwnProperty]] (P).
- If P's attributes other than [[Writable]] may change over time or if the property might disappear, then P's [[Configurable]] attribute must be true.
- If the [[Writable]] attribute may change from false to true, then the [[Configurable]] attribute must be true.
- If the target is non-extensible and P is non-existent, then all future calls to [[GetOwnProperty]] (P) on the target must describe P as non-existent (i.e. [[GetOwnProperty]] (P) must return undefined)

[[DefineOwnProperty]] (P, Desc)

- The Type of the return value must be Boolean.
- [[DefineOwnProperty]] must return false if P has previously been observed as a non-configurable own property of the target, unless either:
 1. P is a non-configurable writable own data property. A non-configurable writable data property can be changed into a non-configurable non-writable data property.
 2. All attributes in Desc are the SameValue as P's attributes.
- [[DefineOwnProperty]] (P, Desc) must return false if target is non-extensible and P is a non-existent own property. That is, a non-extensible target object cannot be extended with new properties.

[[HasProperty]] (P)

- The Type of the return value must be Boolean.
- If P was previously observed as a non-configurable data or accessor own property of the target, [[HasProperty]] must return true.

[[Get]] (P, Receiver)

- If P was previously observed as a non-configurable, non-writable own data property of the target with value v, then [[Get]] must return the SameValue.
- If P was previously observed as a non-configurable own accessor property of the target whose [[Get]] attribute is undefined, the [[Get]] operation must return undefined.

[[Set]] (P, V, Receiver)

- The Type of the return value must be Boolean.
- If P was previously observed as a non-configurable, non-writable own data property of the target, then [[Set]] must return false unless V is the SameValue as P's [[Value]] attribute.

- If P was previously observed as a non-configurable own accessor property of the target whose `[[Set]]` attribute is undefined, the `[[Set]]` operation must return false.

`[[Delete]]` (P)

- The Type of the return value must be Boolean.
- If P was previously observed to be a non-configurable own data or accessor property of the target, `[[Delete]]` must return false.

`[[Enumerate]]` ()

- The Type of the return value must be Object.

`[[OwnPropertyKeys]]` ()

- The return value must be a List.
- The Type of each element of the returned List is either String or Symbol.
- The returned List must contain at least the keys of all non-configurable own properties that have previously been observed.
- If the object is non-extensible, the returned List must contain only the keys of all own properties of the object that are observable using `[[GetOwnProperty]]`.

`[[Construct]]` ()

- The Type of the return value must be Object.

6.1.7.4 Well-Known Intrinsic Objects

Well-known intrinsics are built-in objects that are explicitly referenced by the algorithms of this specification and which usually have Realm specific identities. Unless otherwise specified each intrinsic object actually corresponds to a set of similar objects, one per Realm.

Within this specification a reference such as `%name%` means the intrinsic object, associated with the current Realm, corresponding to the name. Determination of the current Realm and its intrinsics is described in 8.1.2.5. The well-known intrinsics are listed in Table 7.

Table 7 — Well-known Intrinsic Objects

<i>Intrinsic Name</i>	<i>Global Name</i>	<i>ECMAScript Language Association</i>
%ObjectPrototype%		The initial value of the "prototype" data property of the intrinsic %Object%. (19.1.3)
%ThrowTypeError%		A function that, when called, throws a TypeError exception.
%FunctionPrototype%		The initial value of the "prototype" data property of the intrinsic %Function%.
%Object%	"Object"	The Object constructor (19.1.1)
%ObjProto_toString%		The initial value of the "toString" data property of the intrinsic %ObjectPrototype%. (19.1.3.6)
%Function%	"Function"	The Function constructor (19.2.1)
%Array%	"Array"	The Array constructor (22.1.1)
%ArrayPrototype%		The initial value of the "prototype" data property of the intrinsic %Array%.
%ArrayProto_values%		The initial value of the "values" data property of the intrinsic %ArrayPrototype%. (22.1.3.29)
%ArrayIteratorPrototype%		The prototype object used for iterator objects created by the CreateArrayIterator abstract operation.
%String%	"String"	The String constructor (21.1.1)
%StringPrototype%		The initial value of the "prototype" data property of the intrinsic %String%.
%StringIteratorPrototype%		The prototype object used for iterator objects created by the CreateStringIterator abstract operation
%Boolean%	"Boolean"	The initial value of the global object property named "Boolean".
%BooleanPrototype%		The initial value of the "prototype" data property of the intrinsic %Boolean%.
%Number%	"Number"	The initial value of the global object property named "Number".
%NumberPrototype%		The initial value of the "prototype" data property of the intrinsic %Number%.
%Date%	"Date"	The initial value of the global object property named "Date".
%DatePrototype%		The initial value of the "prototype" data property of the intrinsic %Date%.
%RegExp%	"RegExp"	The initial value of the global object property named "RegExp".
%RegExpPrototype%		The initial value of the "prototype" data

		property of the intrinsic %RegExp%.
%Map%	"Map"	The initial value of the global object property named "Map".
%MapPrototype%		The initial value of the "prototype" data property of the intrinsic %Map%.
%MapIteratorPrototype%		The prototype object used for iterator objects created by the CreateMapIterator abstract operation
%WeakMap%	"WeakMap"	The initial value of the global object property named "WeakMap".
%WeakMapPrototype%		The initial value of the "prototype" data property of the intrinsic %WeakMap%.
%Set%	"Set"	The initial value of the global object property named "Set".
%SetPrototype%		The initial value of the "prototype" data property of the intrinsic %Set%.
%WeakSet%	"WeakSet"	The initial value of the global object property named "WeakSet".
%WeakSetPrototype%		The initial value of the "prototype" data property of the intrinsic %WeakSet%.
%SetIteratorPrototype%		The prototype object used for iterator objects created by the CreateSetIterator abstract operation

%GeneratorFunction%		The constructor of generator functions.
%Generator%		The initial value of the prototype property of the %GeneratorFunction intrinsic
%GeneratorPrototype%		The initial value of the prototype property of the %Generator% intrinsic
%Error%		
%EvalError%		
%RangeError%		
%ReferenceError%		
%SyntaxError%		
%TypeError%		
%URIError%		
%ErrorPrototype%		
%EvalErrorPrototype%		
%RangeErrorPrototype%		
%ReferenceErrorPrototype%		
%SyntaxErrorPrototype%		
%TypeErrorPrototype%		
%URIErrorPrototype%		
%ArrayBuffer%		
%ArrayBufferPrototype%		The initial value of the " prototype " data property of the intrinsic %ArrayBuffer%.
%TypedArray%		
%TypedArrayPrototype%		The initial value of the " prototype " data property of the intrinsic %TypedArray%.
%Int8Array%		
%Int8ArrayPrototype%		
%DataView%		
%DataViewPrototype%		
%ThrowTypeError%		A function object that unconditionally throws a new instance of %TypeError%.
%Promise%		
%PromisePrototype%		
%Loader%		
%LoaderPrototype%		
%LoaderIteratorPrototype%		
%ReturnUndefined%		
%Symbol%		
%IteratorPrototype%		An object that all standard built-in iterator objects indirectly inherit from.

Commented [AWB161]: TODO add all the other TypedArray view intrinsics

6.2 ECMAScript Specification Types

A specification type corresponds to meta-values that are used within algorithms to describe the semantics of ECMAScript language constructs and ECMAScript language types. The specification types are Reference, List, Completion, Property Descriptor, Lexical Environment, Environment Record, and Data Block. Specification type values are specification artefacts that do not necessarily correspond to any specific entity within an ECMAScript implementation. Specification type values may be used to describe intermediate results of ECMAScript expression evaluation but such values cannot be stored as properties of objects or values of ECMAScript language variables.

6.2.1 The List and Record Specification Type

The List type is used to explain the evaluation of argument lists (see 12.3.6) in `new` expressions, in function calls, and in other algorithms where a simple ordered list of values is needed. Values of the List type are simply ordered sequences of list elements containing the individual values. These sequences may be of any length. The elements of a list may be randomly accessed using 0-origin indices. For notational convenience an array-like syntax can be used to access List elements. For example, `arguments[2]` is shorthand for saying the 3rd element of the List `arguments`.

The Record type is used to describe data aggregations within the algorithms of this specification. A Record type value consists of one or more named fields. The value of each field is either an ECMAScript value or an abstract value represented by a name associated with the Record type. Field names are always enclosed in double brackets, for example `[[value]]`.

For notational convenience within this specification, an object literal-like syntax can be used to express a Record value. For example, `{[[field1]]: 42, [[field2]]: false, [[field3]]: empty}` defines a Record value that has three fields each of which is initialized to a specific value. Field name order is not significant. Any fields that are not explicitly listed are considered to be absent.

In specification text and algorithms, dot notation may be used to refer to a specific field of a Record value. For example, if `R` is the record shown in the previous paragraph then `R. [[field2]]` is shorthand for “the field of `R` named `[[field2]]`”.

Schema for commonly used Record field combinations may be named, and that name may be used as a prefix to a literal Record value to identify the specific kind of aggregations that is being described. For example: `PropertyDescriptor{[[Value]]: 42, [[Writable]]: false, [[Configurable]]: true}`.

6.2.2 The Completion Record Specification Type

The Completion type is a Record used to explain the runtime propagation of values and control flow such as the behaviour of statements (`break`, `continue`, `return` and `throw`) that perform nonlocal transfers of control.

Values of the Completion type are Record values whose fields are defined as by Table 8.

Table 8 — Completion Record Fields

Field Name	Value	Meaning
[[type]]	One of normal , break , continue , return , or throw	The type of completion that occurred.
[[value]]	any ECMAScript language value or empty	The value that was produced.
[[target]]	any ECMAScript string or empty	The target label for directed control transfers.

The term “abrupt completion” refers to any completion with a [[type]] value other than **normal**.

6.2.2.1 NormalCompletion

The abstract operation NormalCompletion with a single *argument*, such as:

1. Return NormalCompletion(*argument*).

Is a shorthand that is defined as follows:

1. Return Completion{[[type]]: **normal**, [[value]]: *argument*, [[target]]:empty}.

6.2.2.2 Implicit Completion Values

The algorithms of this specification often implicitly return Completion Records whose [[type]] is **normal**. Unless it is otherwise obvious from the context, an algorithm statement that returns a value that is not a Completion Record, such as:

1. Return "Infinity".

Generally means the same thing as:

1. Return NormalCompletion("Infinity").

A “return” statement without a value in an algorithm step means the same thing as:

1. Return NormalCompletion(undefiend).

Similarly, any reference to a Completion Record value that is in a context that does not explicitly require a complete Completion Record value is equivalent to an explicit reference to the [[value]] field of the Completion Record value unless the Completion Record is an abrupt completion.

6.2.2.3 Throw an Exception

Algorithms steps that say to throw an exception, such as

1. Throw a **TypeError** exception.

mean the same things as:

1. Return Completion{[[type]]: **throw**, [[value]]: a newly created **TypeError** object, [[target]]:empty}.

6.2.2.4 ReturnIfAbrupt

Algorithms steps that say

1. ReturnIfAbrupt(*argument*).

mean the same thing as:

1. If *argument* is an abrupt completion, then return *argument*.
2. Else if *argument* is a Completion Record, then let *argument* be *argument*.[[value]].

6.2.3 The Reference Specification Type

NOTE The Reference type is used to explain the behaviour of such operators as `delete`, `typeof`, the assignment operators, the `super` keyword and other language features. For example, the left-hand operand of an assignment is expected to produce a reference.

A **Reference** is a resolved name or property binding. A Reference consists of three components, the *base* value, the *referenced name* and the Boolean valued *strict reference flag*. The *base* value is either **undefined**, an Object, a Boolean, a String, a Symbol, a Number, or an environment record (8.1.1). A *base* value of **undefined** indicates that the Reference could not be resolved to a binding. The *referenced name* is a String or Symbol value.

A Super Reference is a Reference that is used to represent a name binding that was expressed using the super keyword. A Super Reference has an additional *thisValue* component and its *base* value will never be an environment record.

The following abstract operations are used in this specification to access the components of references:

- GetBase(*V*). Returns the *base* value component of the reference *V*.
- GetReferencedName(*V*). Returns the *referenced name* component of the reference *V*.
- IsStrictReference(*V*). Returns the *strict reference flag* component of the reference *V*.
- HasPrimitiveBase(*V*). Returns **true** if Type(*base*) is a Boolean, String, Symbol, or Number.
- IsPropertyReference(*V*). Returns **true** if either the *base* value is an object or HasPrimitiveBase(*V*) is **true**; otherwise returns **false**.
- IsUnresolvableReference(*V*). Returns **true** if the *base* value is **undefined** and **false** otherwise.
- IsSuperReference(*V*). Returns **true** if this reference has a *thisValue* component.

The following abstract operations are used in this specification to operate on references:

6.2.3.1 GetValue (*V*)

1. ReturnIfAbrupt(*V*).
2. If Type(*V*) is not Reference, return *V*.
3. Let *base* be GetBase(*V*).
4. If IsUnresolvableReference(*V*), throw a **ReferenceError** exception.
5. If IsPropertyReference(*V*), then
 - a. If HasPrimitiveBase(*V*) is **true**, then
 - i. Assert: In this case, *base* will never be **null** or **undefined**.
 - ii. Let *base* be ToObject(*base*).
 - b. Return the result of calling the [[Get]] internal method of *base* passing GetReferencedName(*V*) and GetThisValue(*V*) as the arguments.
6. Else *base* must be an environment record,
 - a. Return the result of calling the GetBindingValue (see 8.1.1) concrete method of *base* passing GetReferencedName(*V*) and IsStrictReference(*V*) as arguments.

NOTE The object that may be created in step 5.a.ii is not accessible outside of the above abstract operation and the ordinary object [[Get]] internal method. An implementation might choose to avoid the actual creation of the object.

6.2.3.2 PutValue (V, W)

1. ReturnIfAbrupt(*V*).
2. ReturnIfAbrupt(*W*).
3. If Type(*V*) is not Reference, throw a **ReferenceError** exception.
4. Let *base* be GetBase(*V*).
5. If IsUnresolvableReference(*V*), then
 - a. If IsStrictReference(*V*) is **true**, then
 - i. Throw **ReferenceError** exception.
 - b. Let *globalObj* be the result of the abstract operation GetGlobalObject.
 - c. Return Put(*globalObj*, GetReferencedName(*V*), *W*, **false**).
6. Else if IsPropertyReference(*V*), then
 - a. If HasPrimitiveBase(*V*) is **true**, then
 - i. Assert: In this case, *base* will never be **null** or **undefined**.
 - ii. Set *base* to ToObject(*base*).
 - b. Let *succeeded* be the result of calling the `[[Set]]` internal method of *base* passing GetReferencedName(*V*), *W*, and GetThisValue(*V*) as arguments.
 - c. ReturnIfAbrupt(*succeeded*).
 - d. If *succeeded* is **false** and IsStrictReference(*V*) is **true**, then throw a **TypeError** exception.
 - e. Return.
7. Else *base* must be a Reference whose base is an environment record.
 - a. Return the result of calling the SetMutableBinding (8.1.1) concrete method of *base*, passing GetReferencedName(*V*), *W*, and IsStrictReference(*V*) as arguments.

NOTE The object that may be created in step 6.a.ii is not accessible outside of the above algorithm and the ordinary object `[[Set]]` internal method. An implementation might choose to avoid the actual creation of that object.

6.2.3.3 GetThisValue (V)

1. Assert: IsPropertyReference(*V*) is **true**.
2. If IsSuperReference(*V*), then
 - a. Return the value of the *thisValue* component of the reference *V*.
3. Return GetBase(*V*).

6.2.4 The Property Descriptor Specification Type

The Property Descriptor type is used to explain the manipulation and reification of Object property attributes. Values of the Property Descriptor type are Records. Each field's name is an attribute name and its value is a corresponding attribute value as specified in 6.1.7.1. In addition, any field may be present or absent. The schema name used within this specification to tag literal descriptions of Property Descriptor records is "PropertyDescriptor".

Property Descriptor values may be further classified as data Property Descriptors and accessor Property Descriptors based upon the existence or use of certain fields. A data Property Descriptor is one that includes any fields named either `[[Value]]` or `[[Writable]]`. An accessor Property Descriptor is one that includes any fields named either `[[Get]]` or `[[Set]]`. Any Property Descriptor may have fields named `[[Enumerable]]` and `[[Configurable]]`. A Property Descriptor value may not be both a data Property Descriptor and an accessor Property Descriptor; however, it may be neither. A generic Property Descriptor is a Property Descriptor value that is neither a data Property Descriptor nor an accessor Property Descriptor. A fully populated Property Descriptor is one that is either an accessor Property Descriptor or a data Property Descriptor and that has all of the fields that correspond to the property attributes defined in either Table 2 or Table 3.

The following abstract operations are used in this specification to operate upon Property Descriptor values:

6.2.4.1 IsAccessorDescriptor (Desc)

When the abstract operation IsAccessorDescriptor is called with Property Descriptor *Desc*, the following steps are taken:

1. If *Desc* is **undefined**, then return **false**.
2. If both *Desc*.[[Get]] and *Desc*.[[Set]] are absent, then return **false**.
3. Return **true**.

6.2.4.2 IsDataDescriptor (Desc)

When the abstract operation IsDataDescriptor is called with Property Descriptor *Desc*, the following steps are taken:

1. If *Desc* is **undefined**, then return **false**.
2. If both *Desc*.[[Value]] and *Desc*.[[Writable]] are absent, then return **false**.
3. Return **true**.

6.2.4.3 IsGenericDescriptor (Desc)

When the abstract operation IsGenericDescriptor is called with Property Descriptor *Desc*, the following steps are taken:

1. If *Desc* is **undefined**, then return **false**.
2. If IsAccessorDescriptor(*Desc*) and IsDataDescriptor(*Desc*) are both **false**, then return **true**.
3. Return **false**.

6.2.4.4 FromPropertyDescriptor (Desc)

When the abstract operation FromPropertyDescriptor is called with Property Descriptor *Desc*, the following steps are taken:

1. If *Desc* is **undefined**, then return **undefined**.
2. Let *obj* be ObjectCreate(%ObjectPrototype%).
3. Assert: *obj* is an extensible ordinary object with no own properties.
4. If *Desc* has a [[Value]] field, then
 - a. Call OrdinaryDefineOwnProperty with arguments *obj*, "**value**", and PropertyDescriptor{[[Value]]: *Desc*.[[Value]], [[Writable]]: **true**, [[Enumerable]]: **true**, [[Configurable]]: **true**}
5. If *Desc* has a [[Writable]] field, then
 - a. Call OrdinaryDefineOwnProperty with arguments *obj*, "**writable**", and PropertyDescriptor{[[Value]]: *Desc*.[[Writable]], [[Writable]]: **true**, [[Enumerable]]: **true**, [[Configurable]]: **true**}
6. If *Desc* has a [[Get]] field, then
 - a. Call OrdinaryDefineOwnProperty with arguments *obj*, "**get**", and PropertyDescriptor{[[Value]]: *Desc*.[[Get]], [[Writable]]: **true**, [[Enumerable]]: **true**, [[Configurable]]: **true**}
7. If *Desc* has a [[Set]] field, then
 - a. Call OrdinaryDefineOwnProperty with arguments *obj*, "**set**", and PropertyDescriptor{[[Value]]: *Desc*.[[Set]], [[Writable]]: **true**, [[Enumerable]]: **true**, [[Configurable]]: **true**}

8. If *Desc* has an `[[Enumerable]]` field, then
 - a. Call `OrdinaryDefineOwnProperty` with arguments *obj*, `"enumerable"`, and `PropertyDescriptor{[[Value]: Desc.[[Enumerable]], [[Writable]]: true, [[Enumerable]]: true, [[Configurable]]: true}`.
9. If *Desc* has a `[[Configurable]]` field, then
 - a. Call `OrdinaryDefineOwnProperty` with arguments *obj*, `"configurable"`, and `PropertyDescriptor{[[Value]: Desc.[[Configurable]], [[Writable]]: true, [[Enumerable]]: true, [[Configurable]]: true}`.
10. Return *obj*.

6.2.4.5 ToPropertyDescriptor (Obj)

When the abstract operation `ToPropertyDescriptor` is called with object *Obj*, the following steps are taken:

1. `ReturnIfAbrupt(Obj)`.
2. If `Type(Obj)` is not `Object` throw a **TypeError** exception.
3. Let *desc* be a new Property Descriptor that initially has no fields.
4. If `HasProperty(Obj, "enumerable")` is `true`, then
 - a. Let *enum* be `Get(Obj, "enumerable")`.
 - b. `ReturnIfAbrupt(enum)`.
 - c. Set the `[[Enumerable]]` field of *desc* to `ToBoolean(enum)`.
5. If `HasProperty(Obj, "configurable")` is `true`, then
 - a. Let *conf* be `Get(Obj, "configurable")`.
 - b. `ReturnIfAbrupt(conf)`.
 - c. Set the `[[Configurable]]` field of *desc* to `ToBoolean(conf)`.
6. If `HasProperty(Obj, "value")` is `true`, then
 - a. Let *value* be `Get(Obj, "value")`.
 - b. `ReturnIfAbrupt(value)`.
 - c. Set the `[[Value]]` field of *desc* to *value*.
7. If `HasProperty(Obj, "writable")` is `true`, then
 - a. Let *writable* be `Get(Obj, "writable")`.
 - b. `ReturnIfAbrupt(writable)`.
 - c. Set the `[[Writable]]` field of *desc* to `ToBoolean(writable)`.
8. If `HasProperty(Obj, "get")` is `true`, then
 - a. Let *getter* be `Get(Obj, "get")`.
 - b. `ReturnIfAbrupt(getter)`.
 - c. If `IsCallable(getter)` is `false` and *getter* is not `undefined`, then throw a **TypeError** exception.
 - d. Set the `[[Get]]` field of *desc* to *getter*.
9. If `HasProperty(Obj, "set")` is `true`, then
 - a. Let *setter* be `Get(Obj, "set")`.
 - b. `ReturnIfAbrupt(setter)`.
 - c. If `IsCallable(setter)` is `false` and *setter* is not `undefined`, then throw a **TypeError** exception.
 - d. Set the `[[Set]]` field of *desc* to *setter*.
10. If either *desc*.`[[Get]]` or *desc*.`[[Set]]` are present, then
 - a. If either *desc*.`[[Value]]` or *desc*.`[[Writable]]` are present, then throw a **TypeError** exception.
11. Return *desc*.

6.2.4.6 CompletePropertyDescriptor (Desc)

When the abstract operation `CompletePropertyDescriptor` is called with Property Descriptor *Desc* the following steps are taken:

1. `ReturnIfAbrupt(Desc)`.

2. Assert: *Desc* is a Property Descriptor
3. Let *like* be Record{[[Value]]: **undefined**, [[Writable]]: **false**, [[Get]]: **undefined**, [[Set]]: **undefined**, [[Enumerable]]: **false**, [[Configurable]]: **false**}.
4. If either IsGenericDescriptor(*Desc*) or IsDataDescriptor(*Desc*) is **true**, then
 - a. If *Desc* does not have a [[Value]] field, then set *Desc*.[[Value]] to *like*.[[Value]].
 - b. If *Desc* does not have a [[Writable]] field, then set *Desc*.[[Writable]] to *like*.[[Writable]].
5. Else,
 - a. If *Desc* does not have a [[Get]] field, then set *Desc*.[[Get]] to *like*.[[Get]].
 - b. If *Desc* does not have a [[Set]] field, then set *Desc*.[[Set]] to *like*.[[Set]].
6. If *Desc* does not have an [[Enumerable]] field, then set *Desc*.[[Enumerable]] to *like*.[[Enumerable]].
7. If *Desc* does not have a [[Configurable]] field, then set *Desc*.[[Configurable]] to *like*.[[Configurable]].
8. Return *Desc*.

6.2.5 The Lexical Environment and Environment Record Specification Types

The Lexical Environment and Environment Record types are used to explain the behaviour of name resolution in nested functions and blocks. These types and the operations upon them are defined in 8.1.

6.2.6 Data Blocks

The Data Block specification type is used to describe a distinct and mutable sequence of byte-sized (8 bit) numeric values. A Data Block value is created with a fixed number of bytes that each have the initial value 0.

For notational convenience within this specification, an array-like syntax can be used to express to the individual bytes of a Data Block value. This notation presents a Data Block value as a 0-origin integer indexed sequence of bytes. For example, if *db* is a 5 byte Data Block value then *db*[2] can be used to express access to its 3rd byte.

The following abstract operations are used in this specification to operate upon Data Block values:

6.2.6.1 CreateByteDataBlock(size)

When the abstract operation CreateByteDataBlock is called with integer argument *size*, the following steps are taken:

1. Assert: *size* ≥ 0.
2. Let *db* be a new Data Block value consisting of *size* bytes. If it is impossible to create such a Data Block, then throw a **RangeError** exception.
3. Set all of the bytes of *db* to 0.
4. Return *db*.

6.2.6.2 CopyDataBlockBytes(toBlock, toIndex, fromBlock, fromIndex, count)

When the abstract operation CopyDataBlockBytes is called the following steps are taken:

1. Assert: *fromBlock* and *toBlock* are distinct Data Block values.
2. Assert: *fromIndex*, *toIndex*, and *count* are positive integer values.
3. Let *fromSize* be the number of bytes in *fromBlock*.
4. Assert: *fromIndex* + *count* ≤ *fromSize*.
5. Let *toSize* be the number of bytes in *toBlock*.
6. Assert: *toIndex* + *count* ≤ *toSize*.
7. Repeat, while *count* > 0

- a. Set *toBlock*[*toIndex*] to the value of *fromBlock*[*fromIndex*].
 - b. Increment *toIndex* and *fromIndex* each by 1.
 - c. Decrement *count* by 1.
8. Return `NormalCompletion(empty)`

7 Abstract Operations

These operations are not a part of the ECMAScript language; they are defined here to solely to aid the specification of the semantics of the ECMAScript language. Other, more specialized abstract operations are defined throughout this specification.

7.1 Type Conversion and Testing

The ECMAScript language implicitly performs automatic type conversion as needed. To clarify the semantics of certain constructs it is useful to define a set of conversion abstract operations. The conversion abstract operations are polymorphic; they can accept a value of any ECMAScript language type or of a Completion Record value. But no other specification types are used with these operations.

7.1.1 ToPrimitive (input [, PreferredType])

The abstract operation `ToPrimitive` takes an *input* argument and an optional argument *PreferredType*. The abstract operation `ToPrimitive` converts its *input* argument to a non-Object type. If an object is capable of converting to more than one primitive type, it may use the optional hint *PreferredType* to favour that type. Conversion occurs according to Table 9:

Table 9 — ToPrimitive Conversions

<i>Input Type</i>	<i>Result</i>
Completion Record	If <i>input</i> is an abrupt completion, return <i>input</i> . Otherwise return <code>ToPrimitive(input.[[value]])</code> also passing the optional hint <i>PreferredType</i> .
Undefined	Return <i>input</i> (no conversion).
Null	Return <i>input</i> (no conversion).
Boolean	Return <i>input</i> (no conversion).
Number	Return <i>input</i> (no conversion).
String	Return <i>input</i> (no conversion).
Symbol	Return <i>input</i> (no conversion).
Object	Perform the steps following this table.

When `Type(input)` is `Object`, the following steps are taken:

1. If *PreferredType* was not passed, let *hint* be **"default"**.
2. Else if *PreferredType* is hint `String`, let *hint* be **"string"**.
3. Else *PreferredType* is hint `Number`, let *hint* be **"number"**.
4. Let *exoticToPrim* be `GetMethod(input, @@toPrimitive)`.
5. `ReturnIfAbrupt(exoticToPrim)`.
6. If *exoticToPrim* is not **undefined**, then
 - a. Let *result* be the result of calling the `[[Call]]` internal method of *exoticToPrim*, with *input* as *thisArgument* and (*hint*) as *argumentsList*.
 - b. `ReturnIfAbrupt(result)`.

- c. If `Type(result)` is not `Object`, then return `result`.
- d. Throw a **TypeError** exception.
- 7. If `hint` is **"default"** then, let `hint` be **"number"**.
- 8. Return `OrdinaryToPrimitive(input, hint)`.

When the abstract operation `OrdinaryToPrimitive` is called with arguments `O` and `hint`, the following steps are taken:

1. Assert: `Type(O)` is `Object`
2. Assert: `Type(hint)` is `String` and its value is either **"string"** or **"number"**.
3. If `hint` is **"string"**, then
 - a. Let `methodNames` be the List (**"toString"**, **"valueOf"**).
4. Else,
 - a. Let `methodNames` be the List (**"valueOf"**, **"toString"**).
5. For each `name` in `methodNames` in List order, do
 - a. Let `method` be `Get(O, name)`.
 - b. `ReturnIfAbrupt(method)`.
 - c. If `IsCallable(method)` is **true** then,
 - i. Let `result` be the result of calling the `[[Call]]` internal method of `method`, with `O` as `thisArgument` and an empty List as `argumentsList`.
 - ii. `ReturnIfAbrupt(result)`.
 - iii. If `Type(result)` is not `Object`, then return `result`.
6. Throw a **TypeError** exception.

NOTE When `ToPrimitive` is called with no `hint`, then it generally behaves as if the `hint` were `Number`. However, objects may over-ride this behaviour by defining a `@@toPrimitive` method. Of the objects defined in this specification only `Date` objects (see 20.3) and `Symbol` objects (see 19.4.3.5) over-ride the default `ToPrimitive` behaviour. `Date` objects treat no `hint` as if the `hint` were `String`.

7.1.2 ToBoolean (argument)

The abstract operation `ToBoolean` converts `argument` to a value of type `Boolean` according to Table 10:

Table 10 — ToBoolean Conversions

Argument Type	Result
Completion Record	If <code>argument</code> is an abrupt completion, return <code>argument</code> . Otherwise return <code>ToBoolean(argument.[[value]])</code>
Undefined	Return false
Null	Return false
Boolean	Return <code>argument</code> (no conversion).
Number	Return false if <code>argument</code> is +0 , -0 , or NaN ; otherwise return true .
String	Return false if <code>argument</code> is the empty <code>String</code> (its length is zero); otherwise return true .
Symbol	Return true
Object	Return true

7.1.3 ToNumber (argument)

The abstract operation ToNumber converts *argument* to a value of type Number according to Table 11:

Table 11 — ToNumber Conversions

Argument Type	Result
Completion Record	If <i>argument</i> is an abrupt completion, return <i>argument</i> . Otherwise return ToNumber(<i>argument</i> .[[value]])
Undefined	Return NaN
Null	Return +0
Boolean	Return 1 if <i>argument</i> is true . Return +0 if <i>argument</i> is false .
Number	Return <i>argument</i> (no conversion).
String	See grammar and conversion algorithm below.
Symbol	Throw a TypeError exception.
Object	Apply the following steps: <ol style="list-style-type: none"> 1. Let <i>primValue</i> be ToPrimitive(<i>argument</i>, hint Number). 2. Return ToNumber(<i>primValue</i>).

7.1.3.1 ToNumber Applied to the String Type

ToNumber applied to Strings applies the following grammar to the input String interpreted as a sequence of UTF-16 encoded code points. If the grammar cannot interpret the String as an expansion of *StringNumericLiteral*, then the result of ToNumber is **NaN**.

NOTE The terminal symbols of this grammar are all composed of Unicode BMP code points so the result will be **NaN** if the string contains the UTF-16 encoding of any supplementary code points or any unpaired surrogate code points

Syntax

```
StringNumericLiteral :::
  StrWhiteSpaceopt
  StrWhiteSpaceopt StrNumericLiteral StrWhiteSpaceopt
```

```
StrWhiteSpace :::
  StrWhiteSpaceChar StrWhiteSpaceopt
```

```
StrWhiteSpaceChar :::
  WhiteSpace
  LineTerminator
```

```
StrNumericLiteral :::
  StrDecimalLiteral
  HexIntegerLiteral
```

StrDecimalLiteral :::
StrUnsignedDecimalLiteral
 + *StrUnsignedDecimalLiteral*
 - *StrUnsignedDecimalLiteral*

StrUnsignedDecimalLiteral :::
Infinity
DecimalDigits . *DecimalDigits*_{opt} *ExponentPart*_{opt}
 . *DecimalDigits* *ExponentPart*_{opt}
DecimalDigits *ExponentPart*_{opt}

DecimalDigits :::
DecimalDigit
DecimalDigits *DecimalDigit*

Formatted: German (Switzerland)

DecimalDigit ::: **one of**
 0 1 2 3 4 5 6 7 8 9

ExponentPart :::
ExponentIndicator *SignedInteger*

ExponentIndicator ::: **one of**
 e E

Formatted: German (Switzerland)

SignedInteger :::
DecimalDigits
 + *DecimalDigits*
 - *DecimalDigits*

HexIntegerLiteral :::
 0x *HexDigit*
 0X *HexDigit*
HexIntegerLiteral *HexDigit*

HexDigit ::: **one of**
 0 1 2 3 4 5 6 7 8 9 a b c d e f A B C D E F

NOTE Some differences should be noted between the syntax of a *StringNumericLiteral* and a *NumericLiteral* (see 11.8.3):

- A *StringNumericLiteral* may include leading and/or trailing white space and/or line terminators.
- A *StringNumericLiteral* that is decimal may have any number of leading 0 digits.
- A *StringNumericLiteral* that is decimal may include a + or - to indicate its sign.
- A *StringNumericLiteral* that is empty or contains only white space is converted to **+0**.
- **Infinity** and **-Infinity** are recognized as a *StringNumericLiteral* but not as a *NumericLiteral*.

7.1.3.1.1 Runtime Semantics: MV's

The conversion of a String to a Number value is similar overall to the determination of the Number value for a numeric literal (see 11.8.3), but some of the details are different, so the process for converting a String numeric literal to a value of Number type is given here in full. This value is determined in two steps: first, a mathematical value (MV) is derived from the String numeric literal; second, this mathematical value is rounded as described below.

- The MV of *StringNumericLiteral* ::: [empty] is 0.
- The MV of *StringNumericLiteral* ::: *StrWhiteSpace* is 0.
- The MV of *StringNumericLiteral* ::: *StrWhiteSpace_{opt} StrNumericLiteral StrWhiteSpace_{opt}* is the MV of *StrNumericLiteral*, no matter whether white space is present or not.
- The MV of *StrNumericLiteral* ::: *StrDecimalLiteral* is the MV of *StrDecimalLiteral*.
- The MV of *StrNumericLiteral* ::: *HexIntegerLiteral* is the MV of *HexIntegerLiteral*.
- The MV of *StrDecimalLiteral* ::: *StrUnsignedDecimalLiteral* is the MV of *StrUnsignedDecimalLiteral*.
- The MV of *StrDecimalLiteral* ::: + *StrUnsignedDecimalLiteral* is the MV of *StrUnsignedDecimalLiteral*.
- The MV of *StrDecimalLiteral* ::: - *StrUnsignedDecimalLiteral* is the negative of the MV of *StrUnsignedDecimalLiteral*. (Note that if the MV of *StrUnsignedDecimalLiteral* is 0, the negative of this MV is also 0. The rounding rule described below handles the conversion of this signless mathematical zero to a floating-point +0 or -0 as appropriate.)
- The MV of *StrUnsignedDecimalLiteral*::: **Infinity** is 10^{10000} (a value so large that it will round to +∞).
- The MV of *StrUnsignedDecimalLiteral*::: *DecimalDigits* . is the MV of *DecimalDigits*.
- The MV of *StrUnsignedDecimalLiteral*::: *DecimalDigits* . *DecimalDigits* is the MV of the first *DecimalDigits* plus (the MV of the second *DecimalDigits* times 10^{-n}), where *n* is the number of code points in the second *DecimalDigits*.
- The MV of *StrUnsignedDecimalLiteral*::: *DecimalDigits* . *ExponentPart* is the MV of *DecimalDigits* times 10^e , where *e* is the MV of *ExponentPart*.
- The MV of *StrUnsignedDecimalLiteral*::: *DecimalDigits* . *DecimalDigits* *ExponentPart* is (the MV of the first *DecimalDigits* plus (the MV of the second *DecimalDigits* times 10^{-n})) times 10^e , where *n* is the number of code points in the second *DecimalDigits* and *e* is the MV of *ExponentPart*.
- The MV of *StrUnsignedDecimalLiteral*::: . *DecimalDigits* is the MV of *DecimalDigits* times 10^{-n} , where *n* is the number of code points in *DecimalDigits*.
- The MV of *StrUnsignedDecimalLiteral*::: . *DecimalDigits* *ExponentPart* is the MV of *DecimalDigits* times 10^{e-n} , where *n* is the number of code points in *DecimalDigits* and *e* is the MV of *ExponentPart*.
- The MV of *StrUnsignedDecimalLiteral*::: *DecimalDigits* is the MV of *DecimalDigits*.
- The MV of *StrUnsignedDecimalLiteral*::: *DecimalDigits* *ExponentPart* is the MV of *DecimalDigits* times 10^e , where *e* is the MV of *ExponentPart*.
- The MV of *DecimalDigits* ::: *DecimalDigit* is the MV of *DecimalDigit*.
- The MV of *DecimalDigits* ::: *DecimalDigits* *DecimalDigit* is (the MV of *DecimalDigits* times 10) plus the MV of *DecimalDigit*.
- The MV of *ExponentPart* ::: *ExponentIndicator SignedInteger* is the MV of *SignedInteger*.
- The MV of *SignedInteger* ::: *DecimalDigits* is the MV of *DecimalDigits*.
- The MV of *SignedInteger* ::: + *DecimalDigits* is the MV of *DecimalDigits*.
- The MV of *SignedInteger* ::: - *DecimalDigits* is the negative of the MV of *DecimalDigits*.
- The MV of *DecimalDigit* ::: 0 or of *HexDigit* ::: 0 is 0.
- The MV of *DecimalDigit* ::: 1 or of *HexDigit* ::: 1 is 1.
- The MV of *DecimalDigit* ::: 2 or of *HexDigit* ::: 2 is 2.
- The MV of *DecimalDigit* ::: 3 or of *HexDigit* ::: 3 is 3.
- The MV of *DecimalDigit* ::: 4 or of *HexDigit* ::: 4 is 4.
- The MV of *DecimalDigit* ::: 5 or of *HexDigit* ::: 5 is 5.
- The MV of *DecimalDigit* ::: 6 or of *HexDigit* ::: 6 is 6.
- The MV of *DecimalDigit* ::: 7 or of *HexDigit* ::: 7 is 7.
- The MV of *DecimalDigit* ::: 8 or of *HexDigit* ::: 8 is 8.
- The MV of *DecimalDigit* ::: 9 or of *HexDigit* ::: 9 is 9.
- The MV of *HexDigit* ::: a or of *HexDigit* ::: A is 10.

- The MV of *HexDigit* ::: **b** or of *HexDigit* ::: **B** is 11.
- The MV of *HexDigit* ::: **c** or of *HexDigit* ::: **C** is 12.
- The MV of *HexDigit* ::: **d** or of *HexDigit* ::: **D** is 13.
- The MV of *HexDigit* ::: **e** or of *HexDigit* ::: **E** is 14.
- The MV of *HexDigit* ::: **f** or of *HexDigit* ::: **F** is 15.
- The MV of *HexIntegerLiteral* ::: **0x** *HexDigit* is the MV of *HexDigit*.
- The MV of *HexIntegerLiteral* ::: **0X** *HexDigit* is the MV of *HexDigit*.
- The MV of *HexIntegerLiteral* ::: *HexIntegerLiteral* *HexDigit* is (the MV of *HexIntegerLiteral* times 16) plus the MV of *HexDigit*.

Once the exact MV for a String numeric literal has been determined, it is then rounded to a value of the Number type. If the MV is 0, then the rounded value is +0 unless the first non white space code point in the String numeric literal is '-', in which case the rounded value is -0. Otherwise, the rounded value must be the Number value for the MV (in the sense defined in 6.1.6), unless the literal includes a *StrUnsignedDecimalLiteral* and the literal has more than 20 significant digits, in which case the Number value may be either the Number value for the MV of a literal produced by replacing each significant digit after the 20th with a 0 digit or the Number value for the MV of a literal produced by replacing each significant digit after the 20th with a 0 digit and then incrementing the literal at the 20th digit position. A digit is *significant* if it is not part of an *ExponentPart* and

- it is not **0**; or
- there is a nonzero digit to its left and there is a nonzero digit, not in the *ExponentPart*, to its right.

7.1.4 ToInteger (argument)

The abstract operation ToInteger converts *argument* to an integral numeric value. This abstract operation functions as follows:

1. Let *number* be ToNumber(*argument*).
2. ReturnIfAbrupt(*number*).
3. If *number* is NaN, return +0.
4. If *number* is +0, -0, +∞, or -∞, return *number*.
5. Return the result of computing $\text{sign}(\text{number}) \times \text{floor}(\text{abs}(\text{number}))$.

7.1.5 ToInt32 (argument) — Signed 32 Bit Integer

The abstract operation ToInt32 converts *argument* to one of 2^{32} integer values in the range -2^{31} through $2^{31}-1$, inclusive. This abstract operation functions as follows:

1. Let *number* be ToNumber(*argument*).
2. ReturnIfAbrupt(*number*).
3. If *number* is NaN, +0, -0, +∞, or -∞, return +0.
4. Let *int* be $\text{sign}(\text{number}) \times \text{floor}(\text{abs}(\text{number}))$.
5. Let *int32bit* be *int* modulo 2^{32} .
6. If $\text{int32bit} \geq 2^{31}$, return $\text{int32bit} - 2^{32}$, otherwise return *int32bit*.

NOTE Given the above definition of ToInt32:

- The ToInt32 abstract operation is idempotent: if applied to a result that it produced, the second application leaves that value unchanged.
- $\text{ToInt32}(\text{ToUint32}(x))$ is equal to $\text{ToInt32}(x)$ for all values of *x*. (It is to preserve this latter property that +∞ and -∞ are mapped to +0.)
- ToInt32 maps -0 to +0.

7.1.6 ToUint32 (argument) — Unsigned 32 Bit Integer

The abstract operation ToUint32 converts *argument* to one of 2^{32} integer values in the range 0 through $2^{32}-1$, inclusive. This abstract operation functions as follows:

1. Let *number* be ToNumber(*argument*).
2. ReturnIfAbrupt(*number*).
3. If *number* is NaN, +0, -0, +∞, or -∞, return +0.
4. Let *int* be sign(*number*) × floor(abs(*number*)).
5. Let *int32bit* be *int* modulo 2^{32} .
6. Return *int32bit*.

NOTE Given the above definition of ToUint32:

- Step 6 is the only difference between ToUint32 and ToInt32.
- The ToUint32 abstract operation is idempotent: if applied to a result that it produced, the second application leaves that value unchanged.
- ToUint32(ToInt32(*x*)) is equal to ToUint32(*x*) for all values of *x*. (It is to preserve this latter property that +∞ and -∞ are mapped to +0.)
- ToUint32 maps -0 to +0.

7.1.7 ToInt16 (argument) — Signed 16 Bit Integer

The abstract operation ToInt16 converts *argument* to one of 2^{16} integer values in the range -32768 through 32767, inclusive. This abstract operation functions as follows:

1. Let *number* be ToNumber(*argument*).
2. ReturnIfAbrupt(*number*).
3. If *number* is NaN, +0, -0, +∞, or -∞, return +0.
4. Let *int* be sign(*number*) × floor(abs(*number*)).
5. Let *int16bit* be *int* modulo 2^{16} .
6. If *int16bit* $\geq 2^{15}$, return *int16bit* - 2^{16} , otherwise return *int16bit*.

7.1.8 ToUint16 (argument) — Unsigned 16 Bit Integer

The abstract operation ToUint16 converts *argument* to one of 2^{16} integer values in the range 0 through $2^{16}-1$, inclusive. This abstract operation functions as follows:

1. Let *number* be ToNumber(*argument*).
2. ReturnIfAbrupt(*number*).
3. If *number* is NaN, +0, -0, +∞, or -∞, return +0.
4. Let *int* be sign(*number*) × floor(abs(*number*)).
5. Let *int16bit* be *int* modulo 2^{16} .
6. Return *int16bit*.

NOTE Given the above definition of ToUint16:

- The substitution of 2^{16} for 2^{32} in step 5 is the only difference between ToUint32 and ToUint16.
- ToUint16 maps -0 to +0.

7.1.9 ToInt8 (argument) — Signed 8 Bit Integer

The abstract operation ToInt8 converts *argument* to one of 2^8 integer values in the range -128 through 127, inclusive. This abstract operation functions as follows:

1. Let *number* be `ToNumber(argument)`.
2. Return `IfAbrupt(number)`.
3. If *number* is `NaN`, `+0`, `-0`, `+∞`, or `-∞`, return `+0`.
4. Let *int* be `sign(number) × floor(abs(number))`.
5. Let *int8bit* be *int* modulo 2^8 .
6. If $int8bit \geq 2^7$, return $int8bit - 2^8$, otherwise return *int8bit*.

7.1.10 `ToUint8 (argument)` — Unsigned 8 Bit Integer

The abstract operation `ToUint8` converts *argument* to one of 2^8 integer values in the range 0 through 255, inclusive. This abstract operation functions as follows:

1. Let *number* be `ToNumber(argument)`.
2. Return `IfAbrupt(number)`.
3. If *number* is `NaN`, `+0`, `-0`, `+∞`, or `-∞`, return `+0`.
4. Let *int* be `sign(number) × floor(abs(number))`.
5. Let *int8bit* be *int* modulo 2^8 .
6. Return *int8bit*.

7.1.11 `ToUint8Clamp (argument)` — Unsigned 8 Bit Integer, Clamped

The abstract operation `ToUint8Clamp` converts *argument* to one of 2^8 integer values in the range 0 through 255, inclusive. This abstract operation functions as follows:

1. Let *number* be `ToNumber(argument)`.
2. Return `IfAbrupt(number)`.
3. If *number* is `NaN`, return `+0`.
4. If *number* ≤ 0 , return `+0`.
5. If *number* ≥ 255 , return 255.
6. Let *f* be `floor(number)`.
7. If $f + 0.5 < number$, then return $f + 1$.
8. If $number < f + 0.5$, then return *f*.
9. If *f* is odd, then return $f + 1$.
10. Return *f*.

NOTE Note that unlike the other ECMAScript integer conversion abstract operation, `ToUint8Clamp` rounds rather than truncates non-integer values and does not convert `+∞` to 0. `ToUint8Clamp` does “round half to even” tie-breaking. This differs from `Math.round` which does “round half up” tie-breaking.

7.1.12 `ToString (argument)`

The abstract operation `ToString` converts *argument* to a value of type `String` according to Table 12:

Table 12 — ToString Conversions

Argument Type	Result
Completion Record	If <i>argument</i> is an abrupt completion, return <i>argument</i> . Otherwise return ToString(<i>argument</i> .[[value]])
Undefined	"undefined"
Null	"null"
Boolean	If <i>argument</i> is true , then return " true ". If <i>argument</i> is false , then return " false ".
Number	See 7.1.12.1.
String	Return <i>argument</i> (no conversion)
Symbol	Throw a TypeError exception.
Object	Apply the following steps: 1. Let <i>primValue</i> be ToPrimitive(<i>argument</i> , hint String). 2. Return ToString(<i>primValue</i>).

7.1.12.1 ToString Applied to the Number Type

The abstract operation ToString converts a Number *m* to String format as follows:

1. If *m* is NaN, return the String "NaN".
2. If *m* is +0 or -0, return the String "0".
3. If *m* is less than zero, return the String concatenation of the String "-" and ToString(-*m*).
4. If *m* is +∞, return the String "Infinity".
5. Otherwise, let *n*, *k*, and *s* be integers such that $k \geq 1$, $10^{k-1} \leq s < 10^k$, the Number value for $s \times 10^{n-k}$ is *m*, and *k* is as small as possible. Note that *k* is the number of digits in the decimal representation of *s*, that *s* is not divisible by 10, and that the least significant digit of *s* is not necessarily uniquely determined by these criteria.
6. If $k \leq n \leq 21$, return the String consisting of the code points of the *k* digits of the decimal representation of *s* (in order, with no leading zeroes), followed by *n-k* occurrences of the code point U+0030 (DIGIT ZERO).
7. If $0 < n \leq 21$, return the String consisting of the code points of the most significant *n* digits of the decimal representation of *s*, followed by the code point U+002E (FULL STOP), followed by the code points of the remaining *k-n* digits of the decimal representation of *s*.
8. If $-6 < n \leq 0$, return the String consisting of the code point U+0030 (DIGIT ZERO), followed by a the code point U+002E (FULL STOP), followed by *-n* occurrences of the code point U+0030 (DIGIT ZERO), followed by the code points of the *k* digits of the decimal representation of *s*.
9. Otherwise, if $k = 1$, return the String consisting of the code point of the single digit of *s*, followed by code point U+0065 (LATIN SMALL LETTER E), followed by the code point U+002B (PLUS SIGN) or the code point U+002D (HYPHEN-MINUS) according to whether *n-1* is positive or negative, followed by the code points of the decimal representation of the integer abs(*n-1*) (with no leading zeroes).
10. Return the String consisting of the code point of the most significant digit of the decimal representation of *s*, followed by code point U+002E (FULL STOP), followed by the code points of the remaining *k-1* digits of the decimal representation of *s*, followed by code point U+0065 (LATIN SMALL LETTER E), followed by code point U+002B (PLUS SIGN) or the code point U+002D (HYPHEN-MINUS) according to whether *n-1* is positive or negative, followed by the code points of the decimal representation of the integer abs(*n-1*) (with no leading zeroes).

NOTE 1 The following observations may be useful as guidelines for implementations, but are not part of the normative requirements of this Standard:

- If x is any Number value other than -0 , then $\text{ToNumber}(\text{ToString}(x))$ is exactly the same Number value as x .
- The least significant digit of s is not always uniquely determined by the requirements listed in step 5.

NOTE 2 For implementations that provide more accurate conversions than required by the rules above, it is recommended that the following alternative version of step 5 be used as a guideline:

Otherwise, let n , k , and s be integers such that $k \geq 1$, $10^{k-1} \leq s < 10^k$, the Number value for $s \times 10^{n-k}$ is m , and k is as small as possible. If there are multiple possibilities for s , choose the value of s for which $s \times 10^{n-k}$ is closest in value to m . If there are two such possible values of s , choose the one that is even. Note that k is the number of digits in the decimal representation of s and that s is not divisible by 10.

NOTE 3 Implementers of ECMAScript may find useful the paper and code written by David M. Gay for binary-to-decimal conversion of floating-point numbers:

Gay, David M. Correctly Rounded Binary-Decimal and Decimal-Binary Conversions. Numerical Analysis, Manuscript 90-10. AT&T Bell Laboratories (Murray Hill, New Jersey). November 30, 1990. Available as <http://cm.bell-labs.com/cm/cs/doc/90/4-10.ps.gz>. Associated code available as <http://netlib.sandia.gov/fp/dtoa.c> and as http://netlib.sandia.gov/fp/g_fmt.c and may also be found at the various `netlib` mirror sites.

7.1.13 ToObject (argument)

The abstract operation `ToObject` converts *argument* to a value of type Object according to Table 13:

Table 13 — ToObject Conversions

Argument Type	Result
Completion Record	If <i>argument</i> is an abrupt completion, return <i>argument</i> . Otherwise return <code>ToObject(argument.[[value]])</code> .
Undefined	Throw a TypeError exception.
Null	Throw a TypeError exception.
Boolean	Return a new Boolean object whose <code>[[BooleanData]]</code> internal slot is set to the value of <i>argument</i> . See 19.3 for a description of Boolean objects.
Number	Return a new Number object whose <code>[[NumberData]]</code> internal slot is set to the value of <i>argument</i> . See 20.1 for a description of Number objects.
String	Return a new String object whose <code>[[StringData]]</code> internal slot is set to the value of <i>argument</i> . See 21.1 for a description of String objects.
Symbol	Return a new Symbol object whose <code>[[SymbolData]]</code> internal slot is set to the value of <i>argument</i> . See 19.4 for a description of Symbol objects.
Object	Return <i>argument</i> (no conversion).

7.1.14 ToPropertyKey (argument)

The abstract operation `ToPropertyKey` converts *argument* to a value that can be used as a property key by performing the following steps:

1. `ReturnIfAbrupt(argument)`.
2. If `Type(argument)` is Symbol, then
 - a. `Return argument`.
3. `Return ToString(argument)`.

7.1.15 ToLength (argument)

The abstract operation ToLength converts *argument* to an integer suitable for use as the length of an array-like object. It performs the following steps:

1. ReturnIfAbrupt(*argument*).
2. Let *len* be ToInteger(*argument*).
3. ReturnIfAbrupt(*len*).
4. If $len \leq +0$, then return +0.
5. Return $\min(len, 2^{53}-1)$.

7.1.16 CanonicalNumericIndexString (argument)

The abstract operation CanonicalNumericIndexString returns *argument* converted to a numeric value if it is a String representation of a Number that would be produced by ToString, or the string "-0". Otherwise, it returns **undefined**. This abstract operation functions as follows:

1. Assert: Type(*argument*) is String.
2. If *argument* is "-0", then return -0.
3. Let *n* be ToNumber(*argument*).
4. If SameValue(ToString(*n*), *argument*) is **false**, then return **undefined**.
5. Return *n*.

A *canonical numeric string* is any String value for which the CanonicalNumericIndexString abstraction operation does not return **undefined**.

7.2 Testing and Comparison Operations

7.2.1 RequireObjectCoercible (argument)

The abstract operation RequireObjectCoercible throws an error if *argument* is a value that cannot be converted to an Object using ToObject. It is defined by Table 14:

Table 14 — RequireObjectCoercible Results

Argument Type	Result
Completion Record	If <i>argument</i> is an abrupt completion, return <i>argument</i> . Otherwise return RequireObjectCoercible(<i>argument</i> .[[value]])
Undefined	Throw a TypeError exception.
Null	Throw a TypeError exception.
Boolean	Return <i>argument</i>
Number	Return <i>argument</i>
String	Return <i>argument</i>
Symbol	Return <i>argument</i>
Object	Return <i>argument</i>

7.2.2 IsCallable (argument)

The abstract operation IsCallable determines if *argument*, which must be an ECMAScript language value or a Completion Record, is a callable function Object according to Table 15:

Table 15 — IsCallable Results

Argument Type	Result
Completion Record	If <i>argument</i> is an abrupt completion, return <i>argument</i> . Otherwise return <code>IsCallable(argument.[[value]])</code>
Undefined	Return false .
Null	Return false .
Boolean	Return false .
Number	Return false .
String	Return false .
Symbol	Return false .
Object	If <i>argument</i> has a <code>[[Call]]</code> internal method, then return true , otherwise return false .

Formatted: Font: Times New Roman

7.2.3 SameValue(x, y)

The internal comparison abstract operation `SameValue(x, y)`, where *x* and *y* are ECMAScript language values, produces **true** or **false**. Such a comparison is performed as follows:

1. ReturnIfAbrupt(*x*).
2. ReturnIfAbrupt(*y*).
3. If `Type(x)` is different from `Type(y)`, return **false**.
4. If `Type(x)` is Undefined, return **true**.
5. If `Type(x)` is Null, return **true**.
6. If `Type(x)` is Number, then
 - a. If *x* is NaN and *y* is NaN, return **true**.
 - b. If *x* is +0 and *y* is -0, return **false**.
 - c. If *x* is -0 and *y* is +0, return **false**.
 - d. If *x* is the same Number value as *y*, return **true**.
 - e. Return **false**.
7. If `Type(x)` is String, then
 - a. If *x* and *y* are exactly the same sequence of code units (same length and same code units in corresponding positions) return **true**; otherwise, return **false**.
8. If `Type(x)` is Boolean, then
 - a. If *x* and *y* are both **true** or both **false**, then return **true**; otherwise, return **false**.
9. If `Type(x)` is Symbol, then
 - a. If *x* and *y* are both the same Symbol value, then return **true**; otherwise, return **false**.
10. Return **true** if *x* and *y* are the same Object value. Otherwise, return **false**.

7.2.4 SameValueZero(x, y)

The internal comparison abstract operation `SameValueZero(x, y)`, where *x* and *y* are ECMAScript language values, produces **true** or **false**. Such a comparison is performed as follows:

1. ReturnIfAbrupt(*x*).
2. ReturnIfAbrupt(*y*).
3. If `Type(x)` is different from `Type(y)`, return **false**.
4. If `Type(x)` is Undefined, return **true**.
5. If `Type(x)` is Null, return **true**.
6. If `Type(x)` is Number, then

- a. If x is NaN and y is NaN, return **true**.
- b. If x is +0 and y is -0, return **true**.
- c. If x is -0 and y is +0, return **true**.
- d. If x is the same Number value as y , return **true**.
- e. Return **false**.
7. If Type(x) is String, then
 - a. If x and y are exactly the same sequence of code units (same length and same code units in corresponding positions) return **true**; otherwise, return **false**.
8. If Type(x) is Boolean, then
 - a. If x and y are both **true** or both **false**, then return **true**; otherwise, return **false**.
9. If Type(x) is Symbol, then
 - a. If x and y are both the same Symbol value, then return **true**; otherwise, return **false**.
10. Return **true** if x and y are the same Object value. Otherwise, return **false**.

NOTE SameValueZero differs from SameValue only in its treatment of +0 and -0.

7.2.5 IsConstructor (argument)

The abstract operation IsConstructor determines if *argument*, which must be an ECMAScript language value or a Completion Record, is a function object with a [[Construct]] internal method.

1. ReturnIfAbrupt(*argument*).
2. If Type(*argument*) is not Object, return **false**.
3. If *argument* has a [[Construct]] internal method, return **true**.
4. Return **false**.

7.2.6 IsPropertyKey (argument)

The abstract operation IsPropertyKey determines if *argument*, which must be an ECMAScript language value or a Completion Record, is a value that may be used as a property key.

1. ReturnIfAbrupt(*argument*).
2. If Type(*argument*) is String, return **true**.
3. If Type(*argument*) is Symbol, return **true**.
4. Return **false**.

7.2.7 IsExtensible (O)

The abstract operation IsExtensible is used to determine whether additional properties can be added to the object that is *O*. A Boolean value is returned. This abstract operation performs the following steps:

1. Assert: Type(*O*) is Object.
2. Return the result of calling the [[IsExtensible]] internal method of *O*.

7.2.8 IsInteger (argument)

The abstract operation IsInteger determines if *argument* is a finite integer numeric value.

1. ReturnIfAbrupt(*argument*).
2. If Type(*argument*) is not Number, return **false**.
3. If *argument* is NaN, +∞, or -∞, return **false**.
4. If floor(abs(*argument*)) ≠ abs(*argument*), then return **false**.
5. Return **true**.

7.2.9 Abstract Relational Comparison

The comparison $x < y$, where x and y are values, produces **true**, **false**, or **undefined** (which indicates that at least one operand is **NaN**). In addition to x and y the algorithm takes a Boolean flag named *LeftFirst* as a parameter. The flag is used to control the order in which operations with potentially visible side-effects are performed upon x and y . It is necessary because ECMAScript specifies left to right evaluation of expressions. The default value of *LeftFirst* is **true** and indicates that the x parameter corresponds to an expression that occurs to the left of the y parameter's corresponding expression. If *LeftFirst* is **false**, the reverse is the case and operations must be performed upon y before x . Such a comparison is performed as follows:

1. ReturnIfAbrupt(x).
2. ReturnIfAbrupt(y).
3. If the *LeftFirst* flag is **true**, then
 - a. Let px be ToPrimitive(x , hint Number).
 - b. ReturnIfAbrupt(px).
 - c. Let py be ToPrimitive(y , hint Number).
 - d. ReturnIfAbrupt(py).
4. Else the order of evaluation needs to be reversed to preserve left to right evaluation
 - a. Let py be ToPrimitive(y , hint Number).
 - b. ReturnIfAbrupt(py).
 - c. Let px be ToPrimitive(x , hint Number).
 - d. ReturnIfAbrupt(px).
5. If both px and py are Strings, then
 - a. If py is a prefix of px , return **false**. (A String value p is a prefix of String value q if q can be the result of concatenating p and some other String r . Note that any String is a prefix of itself, because r may be the empty String.)
 - b. If px is a prefix of py , return **true**.
 - c. Let k be the smallest nonnegative integer such that the code unit at position k within px is different from the code unit at position k within py . (There must be such a k , for neither String is a prefix of the other.)
 - d. Let m be the integer that is the code unit value at position k within px .
 - e. Let n be the integer that is the code unit value at position k within py .
 - f. If $m < n$, return **true**. Otherwise, return **false**.
6. Else,
 - a. Let nx be ToNumber(px). Because px and py are primitive values evaluation order is not important.
 - b. ReturnIfAbrupt(nx).
 - c. Let ny be ToNumber(py).
 - d. ReturnIfAbrupt(ny).
 - e. If nx is **NaN**, return **undefined**.
 - f. If ny is **NaN**, return **undefined**.
 - g. If nx and ny are the same Number value, return **false**.
 - h. If nx is **+0** and ny is **-0**, return **false**.
 - i. If nx is **-0** and ny is **+0**, return **false**.
 - j. If nx is **+∞**, return **false**.
 - k. If ny is **+∞**, return **true**.
 - l. If ny is **-∞**, return **false**.
 - m. If nx is **-∞**, return **true**.
 - n. If the mathematical value of nx is less than the mathematical value of ny —note that these mathematical values are both finite and not both zero—return **true**. Otherwise, return **false**.

NOTE 1 Step 5 differs from step 11 in the algorithm for the addition operator + (12.7.3) in using “and” instead of “or”.

NOTE 2 The comparison of Strings uses a simple lexicographic ordering on sequences of code unit values. There is no attempt to use the more complex, semantically oriented definitions of character or string equality and collating order defined in the Unicode specification. Therefore String values that are canonically equal according to the Unicode standard could test as unequal. In effect this algorithm assumes that both Strings are already in normalized form. Also, note that for strings containing supplementary characters, lexicographic ordering on sequences of UTF-16 code unit values differs from that on sequences of code point values.

7.2.10 Abstract Equality Comparison

The comparison $x == y$, where x and y are values, produces **true** or **false**. Such a comparison is performed as follows:

1. ReturnIfAbrupt(x).
2. ReturnIfAbrupt(y).
3. If Type(x) is the same as Type(y), then
 - a. Return the result of performing Strict Equality Comparison $x === y$.
4. If x is **null** and y is **undefined**, return **true**.
5. If x is **undefined** and y is **null**, return **true**.
6. If Type(x) is Number and Type(y) is String, return the result of the comparison $x == \text{ToNumber}(y)$.
7. If Type(x) is String and Type(y) is Number, return the result of the comparison $\text{ToNumber}(x) == y$.
8. If Type(x) is Boolean, return the result of the comparison $\text{ToNumber}(x) == y$.
9. If Type(y) is Boolean, return the result of the comparison $x == \text{ToNumber}(y)$.
10. If Type(x) is either String, Number, or Symbol and Type(y) is Object, then return the result of the comparison $x == \text{ToPrimitive}(y)$.
11. If Type(x) is Object and Type(y) is either String, Number, or Symbol, then return the result of the comparison $\text{ToPrimitive}(x) == y$.
12. Return **false**.

7.2.11 Strict Equality Comparison

The comparison $x === y$, where x and y are values, produces **true** or **false**. Such a comparison is performed as follows:

1. If Type(x) is different from Type(y), return **false**.
2. If Type(x) is Undefined, return **true**.
3. If Type(x) is Null, return **true**.
4. If Type(x) is Number, then
 - a. If x is **NaN**, return **false**.
 - b. If y is **NaN**, return **false**.
 - c. If x is the same Number value as y , return **true**.
 - d. If x is **+0** and y is **-0**, return **true**.
 - e. If x is **-0** and y is **+0**, return **true**.
 - f. Return **false**.
5. If Type(x) is String, then
 - a. If x and y are exactly the same sequence of code units (same length and same code units in corresponding positions), return **true**.
 - b. Else, return **false**.
6. If Type(x) is Boolean, then
 - a. If x and y are both **true** or both **false**, return **true**.

- b. Else, return **false**.
7. If x and y are the same Symbol value, return **true**.
8. If x and y are the same Object value, return **true**.
9. Return **false**.

NOTE This algorithm differs from the SameValue Algorithm (7.2.3) in its treatment of signed zeroes and NaNs.

7.3 Operations on Objects

7.3.1 Get (O, P)

The abstract operation Get is used to retrieve the value of a specific property of an object. The operation is called with arguments O and P where O is the object and P is the property key. This abstract operation performs the following steps:

1. Assert: $\text{Type}(O)$ is Object.
2. Assert: $\text{IsPropertyKey}(P)$ is **true**.
3. Return the result of calling the `[[Get]]` internal method of O passing P and O as the arguments.

7.3.2 Put (O, P, V, Throw)

The abstract operation Put is used to set the value of a specific property of an object. The operation is called with arguments O , P , V , and $Throw$ where O is the object, P is the property key, V is the new value for the property and $Throw$ is a Boolean flag. This abstract operation performs the following steps:

1. Assert: $\text{Type}(O)$ is Object.
2. Assert: $\text{IsPropertyKey}(P)$ is **true**.
3. Assert: $\text{Type}(Throw)$ is Boolean.
4. Let *success* be the result of calling the `[[Set]]` internal method of O passing P , V , and O as the arguments.
5. ReturnIfAbrupt(*success*).
6. If *success* is **false** and $Throw$ is **true**, then throw a **TypeError** exception.
7. Return *success*.

7.3.3 CreateDataProperty (O, P, V)

The abstract operation CreateDataProperty is used to create a new own property of an object. The operation is called with arguments O , P , and V where O is the object, P is the property key, and V is the value for the property. This abstract operation performs the following steps:

1. Assert: $\text{Type}(O)$ is Object.
2. Assert: $\text{IsPropertyKey}(P)$ is **true**.
3. Let *newDesc* be the PropertyDescriptor{`[[Value]]`: V , `[[Writable]]`: **true**, `[[Enumerable]]`: **true**, `[[Configurable]]`: **true**}.
4. Return the result of calling the `[[DefineOwnProperty]]` internal method of O passing P and *newDesc* as arguments.

NOTE This abstract operation creates a property whose attributes are set to the same defaults used for properties created by the ECMAScript language assignment operator. Normally, the property will not already exist. If it does exist and is not configurable or O is not extensible `[[DefineOwnProperty]]` will return **false**.

7.3.4 CreateDataPropertyOrThrow (O, P, V)

The abstract operation CreateDataPropertyOrThrow is used to create a new own property of an object. It throws a **TypeError** exception if the requested property update cannot be performed. The operation is called with arguments *O*, *P*, and *V* where *O* is the object, *P* is the property key, and *V* is the value for the property. This abstract operation performs the following steps:

1. Assert: Type(*O*) is Object.
2. Assert: IsPropertyKey(*P*) is **true**.
3. Let *success* be CreateDataProperty(*O*, *P*, *V*).
4. ReturnIfAbrupt(*success*).
5. If *success* is **false**, then throw a **TypeError** exception.
6. Return *success*.

NOTE This abstract operation creates a property whose attributes are set to the same defaults used for properties created by the ECMAScript language assignment operator. Normally, the property will not already exist. If it does exist and is not configurable or *O* is not extensible `[[DefineOwnProperty]]` will return **false** causing this operation to throw a **TypeError** exception.

7.3.5 DefinePropertyOrThrow (O, P, desc)

The abstract operation DefinePropertyOrThrow is used to call the `[[DefineOwnProperty]]` internal method of an object in a manner that will throw a **TypeError** exception if the requested property update cannot be performed. The operation is called with arguments *O*, *P*, and *desc* where *O* is the object, *P* is the property key, and *desc* is the Property Descriptor for the property. This abstract operation performs the following steps:

1. Assert: Type(*O*) is Object.
2. Assert: IsPropertyKey(*P*) is **true**.
3. Let *success* be the result of calling the `[[DefineOwnProperty]]` internal method of *O* passing *P* and *desc* as arguments.
4. ReturnIfAbrupt(*success*).
5. If *success* is **false**, then throw a **TypeError** exception.
6. Return *success*.

7.3.6 DeletePropertyOrThrow (O, P)

The abstract operation DeletePropertyOrThrow is used to remove a specific own property of an object. It throws an exception if the property is not configurable. The operation is called with arguments *O* and *P* where *O* is the object and *P* is the property key. This abstract operation performs the following steps:

1. Assert: Type(*O*) is Object.
2. Assert: IsPropertyKey(*P*) is **true**.
3. Let *success* be the result of calling the `[[Delete]]` internal method of *O* passing *P* as the argument.
4. ReturnIfAbrupt(*success*).
5. If *success* is **false**, then throw a **TypeError** exception.
6. Return *success*.

7.3.7 GetMethod (O, P)

The abstract operation GetMethod is used to get the value of a specific property of an object when the value of the property is expected to be a function. The operation is called with arguments *O* and *P* where *O* is the object, *P* is the property key. This abstract operation performs the following steps:

1. Assert: $\text{Type}(O)$ is Object.
2. Assert: $\text{IsPropertyKey}(P)$ is **true**.
3. Let *func* be the result of calling the `[[Get]]` internal method of *O* passing *P* and *O* as the arguments.
4. ReturnIfAbrupt(*func*).
5. If *func* is either **undefined** or **null**, then return **undefined**.
6. If $\text{IsCallable}(func)$ is **false**, then throw a **TypeError** exception.
7. Return *func*.

7.3.8 HasProperty (O, P)

The abstract operation HasProperty is used to determine whether an object has a property with the specified property key. The property may be either an own or inherited. A Boolean value is returned. The operation is called with arguments *O* and *P* where *O* is the object and *P* is the property key. This abstract operation performs the following steps:

1. Assert: $\text{Type}(O)$ is Object.
2. Assert: $\text{IsPropertyKey}(P)$ is **true**.
3. Return the result of calling the `[[HasProperty]]` internal method of *O* with argument *P*.

7.3.9 HasOwnProperty (O, P)

The abstract operation HasOwnProperty is used to determine whether an object has an own property with the specified property key. A Boolean value is returned. The operation is called with arguments *O* and *P* where *O* is the object and *P* is the property key. This abstract operation performs the following steps:

1. Assert: $\text{Type}(O)$ is Object.
2. Assert: $\text{IsPropertyKey}(P)$ is **true**.
3. Let *desc* be the result of calling the `[[GetOwnProperty]]` internal method of *O* passing *P* as the argument.
4. ReturnIfAbrupt(*desc*).
5. If *desc* is **undefined**, return **false**.
6. Return **true**.

7.3.10 Invoke(O,P, [args])

The abstract operation Invoke is used to call a method property of an object. The operation is called with arguments *O*, *P*, and optionally *args* where *O* serves as both the lookup point for the property and the **this** value of the call, *P* is the property key, and *args* is the list of arguments values passed to the method. If *args* is not present, an empty List is used as its value. This abstract operation performs the following steps:

1. Assert: *P* is a valid property key.
2. If *args* was not passed, then let *args* be a new empty List.
3. Let *obj* be `ToObject(O)`.
4. ReturnIfAbrupt(*obj*).
5. Let *func* be the result of calling the `[[Get]]` internal method of *obj* passing *P* and *O* as the arguments.
6. ReturnIfAbrupt(*func*).
7. If $\text{IsCallable}(func)$ is **false**, then throw a **TypeError** exception.
8. Return the result of calling the `[[Call]]` internal method of *func* passing *O* as *thisArgument* and *args* as *argumentsList*.

7.3.11 SetIntegrityLevel (O, level)

The abstract operation SetIntegrityLevel is used to fix the set of own properties of an object. This abstract operation performs the following steps:

1. Assert: Type(*O*) is Object.
2. Assert: *level* is either "**sealed**" or "**frozen**".
3. Let *keys* be the result of calling the `[[OwnPropertyKeys]]` internal method of *O*.
4. ReturnIfAbrupt(*keys*).
5. Let *pendingException* be **undefined**.
6. If *level* is "**sealed**", then
 - a. Repeat for each element *k* of *keys*,
 - i. Let *status* be DefinePropertyOrThrow(*O*, *k*, PropertyDescriptor{ `[[Configurable]]`: **false** }).
 - ii. If *status* is an abrupt completion, then
 1. If *pendingException* is **undefined**, then set *pendingException* to *status*.
7. Else *level* is "**frozen**",
 - a. Repeat for each element *k* of *keys*,
 - i. Let *status* be the result of calling the `[[GetOwnProperty]]` internal method of *O* with *k*.
 - ii. If *status* is an abrupt completion, then
 1. If *pendingException* is **undefined**, then set *pendingException* to *status*.
 - iii. Else,
 1. Let *currentDesc* be *status*.[`[[value]]`].
 2. If *currentDesc* is not **undefined**, then
 - a. If IsAccessorDescriptor(*currentDesc*) is **true**, then
 - i. Let *desc* be the PropertyDescriptor{ `[[Configurable]]`: **false** }.
 - b. Else,
 - i. Let *desc* be the PropertyDescriptor { `[[Configurable]]`: **false**, `[[Writable]]`: **false** }.
 - c. Let *status* be DefinePropertyOrThrow(*O*, *k*, *desc*).
 - d. If *status* is an abrupt completion, then
 - i. If *pendingException* is **undefined**, then set *pendingException* to *status*.
8. If *pendingException* is not **undefined**, then return *pendingException*.
9. Return the result of calling the `[[PreventExtensions]]` internal method of *O*.

7.3.12 TestIntegrityLevel (O, level)

The abstract operation TestIntegrityLevel is used to determine if the set of own properties of an object are fixed. This abstract operation performs the following steps:

1. Assert: Type(*O*) is Object.
2. Assert: *level* is either "**sealed**" or "**frozen**".
3. Let *status* be IsExtensible(*O*).
4. ReturnIfAbrupt(*status*).
5. If *status* is **true**, then return **false**.
6. NOTE If the object is extensible, none of its properties are examined.
7. Let *keys* be the result of calling the `[[OwnPropertyKeys]]` internal method of *O*.
8. ReturnIfAbrupt(*keys*).
9. Let *pendingException* be **undefined**.
10. Let *configurable* be **false**.
11. Let *writable* be **false**.
12. Repeat for each element *k* of *keys*,
 - a. Let *status* be the result of calling the `[[GetOwnProperty]]` internal method of *O* with *k*.
 - b. If *status* is an abrupt completion, then

- i. If *pendingException* is **undefined**, then set *pendingException* to *status*.
- c. Else,
 - i. Let *currentDesc* be *status*.[[*value*]].
 - ii. If *currentDesc* is not **undefined**, then
 - 1. Set *configurable* to *configurable* logically ored with *currentDesc*.[[*Configurable*]].
 - 2. If *IsDataDescriptor*(*currentDesc*) is **true**, then
 - a. Set *writable* to *writable* logically ored with *currentDesc*.[[*Writable*]].
- 13. If *pendingException* is not **undefined**, then return *pendingException*.
- 14. If *level* is "**frozen**" and *writable* is **true**, then return **false**.
- 15. If *configurable* is **true**, then return **false**.
- 16. Return **true**.

7.3.13 CreateArrayFromList (elements)

The abstract operation *CreateArrayFromList* is used to create an Array object whose elements are provided by a List. This abstract operation performs the following steps:

1. Assert: *elements* is a List whose elements are all ECMAScript language values.
2. Let *array* be *ArrayCreate*(0) (see 9.4.2.2).
3. Let *n* be 0.
4. For each element *e* of *elements*
 - a. Let *status* be the result of *CreateDataProperty*(*array*, *ToString*(*n*), *e*).
 - b. Assert: *status* is **true**.
 - c. Increment *n* by 1.
5. Return *array*.

7.3.14 CreateListFromArrayLike (obj)

The abstract operation *CreateListFromArrayLike* is used to create a List value whose elements are provided by the indexed properties of an array-like object. The optional argument *elementTypes* is a List containing the names of ECMAScript Language Types that are allowed for element values of the List that is created. This abstract operation performs the following steps:

1. ReturnIfAbrupt(*obj*).
2. If *elementTypes* was not passed, then let *elementTypes* be (Undefined, Null, Boolean, String, Symbol, Number, Object).
3. If *Type*(*obj*) is not Object, then throw a **TypeError** exception.
4. Let *len* be *Get*(*obj*, "**length**").
5. Let *n* be *ToLength*(*len*).
6. ReturnIfAbrupt(*n*).
7. Let *list* be an empty List.
8. Let *index* be 0.
9. Repeat while *index* < *n*
 - a. Let *indexName* be *ToString*(*index*).
 - b. Let *next* be *Get*(*obj*, *indexName*).
 - c. ReturnIfAbrupt(*next*).
 - d. If *Type*(*next*) is not an element of *elementTypes*, then throw a **TypeError** exception.
 - e. Append *next* as the last element of *list*.
 - f. Set *index* to *index* + 1.
10. Return *list*.

Formatted: Font: (Default) Arial, Complex Script Font: Arial

Formatted: Font: Times New Roman

7.3.15 OrdinaryHasInstance (C, O)

The abstract operation OrdinaryHasInstance implements the default algorithm for determining if an object *O* inherits from the instance object inheritance path provided by constructor *C*. This abstract operation performs the following steps:

1. If `IsCallable(C)` is **false**, return **false**.
2. If *C* has a `[[BoundTargetFunction]]` internal slot, then
 - a. Let *BC* be the value of *C*'s `[[BoundTargetFunction]]` internal slot.
 - b. Return `InstanceofOperator(O,BC)` (see 12.9.4).
3. If `Type(O)` is not `Object`, return **false**.
4. Let *P* be `Get(C, "prototype")`.
5. Return `IfAbrupt(P)`.
6. If `Type(P)` is not `Object`, throw a **TypeError** exception.
7. Repeat
 - a. Set *O* to the result of calling the `[[GetPrototypeOf]]` internal method of *O* with no arguments.
 - b. Return `IfAbrupt(O)`.
 - c. If *O* is **null**, return **false**.
 - d. If `SameValue(P, O)` is **true**, return **true**.

7.3.16 GetPrototypeFromConstructor (constructor, intrinsicDefaultProto)

The abstract operation `GetPrototypeFromConstructor` determines the `[[Prototype]]` value that should be used to create an object corresponding to a specific constructor. The value is retrieved from the constructor's `prototype` property, if it exists. Otherwise the supplied default is used for `[[Prototype]]`. This abstract operation performs the following steps:

1. Assert: *intrinsicDefaultProto* is a string value that is this specification's name of an intrinsic object. The corresponding object must be an intrinsic that is intended to be used as the `[[Prototype]]` value of an object.
2. If `IsConstructor(constructor)` is **false**, then throw a **TypeError** exception.
3. Let *proto* be `Get(constructor, "prototype")`.
4. Return `IfAbrupt(proto)`.
5. If `Type(proto)` is not `Object`, then
 - a. Let *realm* be `GetFunctionRealm(constructor)`.
 - b. Let *proto* be *realm*'s intrinsic object named *intrinsicDefaultProto*.
6. Return *proto*.

NOTE If *constructor* does not supply a `[[Prototype]]` value, the default value that is used is obtained from the Code Realm of the *constructor* function rather than from the running execution context. This accounts for the possibility that a built-in `@@create` method from a different Code Realm might be installed on *constructor*.

7.3.17 CreateFromConstructor (F)

When the abstract operation `CreateFromConstructor` is called with Object *F* the following steps are taken:

1. Assert: `Type(F)` is `Object`.
2. Let *creator* be `GetMethod(F, @@create)`.
3. Return `IfAbrupt(creator)`.
4. If *creator* is **undefined**, then return **undefined**.
5. Let *obj* be the result of calling the `[[Call]]` internal method of *creator* with arguments *F* and an empty List.
6. Return `IfAbrupt(obj)`.
7. If `Type(obj)` is not `Object`, then throw a **TypeError** exception.

8. Return *obj*.

NOTE This operation is equivalent to: `F[Symbol.create]()` followed by an error check.

7.3.18 Construct (*F*, *argumentsList*)

When the abstract operation Construct is called with Object *F* and List *argumentsList* the following steps are taken:

1. Assert: Type(*F*) is Object.
2. Let *obj* be CreateFromConstructor(*F*).
3. ReturnIfAbrupt(*obj*).
4. If *obj* is **undefined**, then
 - a. Let *obj* be OrdinaryCreateFromConstructor(*F*, "%ObjectPrototype%").
 - b. ReturnIfAbrupt(*obj*).
 - c. Assert: Type(*obj*) is Object.
5. Let *result* be the result of calling the `[[Call]]` internal method of *F*, providing *obj* and *argumentsList* as the arguments.
6. ReturnIfAbrupt(*result*).
7. If Type(*result*) is Object then return *result*.
8. Return *obj*.

NOTE This operation is equivalent to: `new F(...argumentsList)`

7.3.19 GetOption (*options*, *P*)

The abstract operation GetOption is used to retrieve the value of a specific property of an object in situation where the object may not be present. The operation is called with arguments *options* and *P* where *options* is the object and *P* is the property key. This abstract operation performs the following steps:

1. Assert: IsPropertyKey(*P*) is **true**.
2. If *options* is **undefined**, then return **undefined**.
3. If Type(*options*) is not Object, then throw a **TypeError** exception.
4. Return the result of calling the `[[Get]]` internal method of *options* passing *P* and *options* as the arguments.

7.3.20 EnumerableOwnNames (*O*)

When the abstract operation EnumerableOwnNames is called with Object *O* the following steps are taken:

1. Assert: Type(*O*) is Object.
2. Let *ownKeys* be the result of calling the `[[OwnPropertyKeys]]` internal method of *O* with no arguments.
3. ReturnIfAbrupt(*ownKeys*).
4. Let *names* be a new empty List.
5. Repeat, for each element *key* of *ownKeys* in List order
 - a. If Type(*key*) is String, then
 - i. Let *desc* be the resulting of calling the `[[GetOwnProperty]]` internal method of *O* with argument *key*.
 - ii. ReturnIfAbrupt(*desc*).
 - iii. If *desc* is not **undefined**, then
 1. If *desc*.`[[Enumerable]]` is **true**, then append *key* to *names*.
6. Return *names*.

Commented [AWB143]: At Jan 29, 2012 TC39 several people suggest that this fall back was unnecessary complexity and that it should throw. However, that means that an ECMAScript function whose `__proto__` is set to null will throw if newed. I'm not sure that is desirable. It's a breaking change for the reality web.

7.3.21 GetFunctionRealm (obj) Abstract Operation

The abstract operation GetFunctionRealm with argument *obj* performs the following steps:

1. Assert: *obj* is a callable object.
2. If *obj* has a [[Realm]] internal slot, then
 - a. Return *obj*'s [[Realm]] internal slot.
3. If *obj* is a Bound Function exotic object, then
 - a. Let *target* be *obj*'s [[BoundTargetFunction]] internal slot.
 - b. Return GetFunctionRealm(*target*).
4. If *obj* is a Proxy exotic object, then
 - a. Let *proxyTarget* be the value of *obj*'s [[ProxyTarget]] internal slot.
 - b. If *proxyTarget* is not null, return GetFunctionRealm(*proxyTarget*).
5. Return the running execution context's Realm.

NOTE Step 5 will only be reached if *target* is a revoked proxy functions or a non-standard exotic function object that does not have a [[Realm]] internal slot.

Formatted: Font: Not Italic

Formatted: Font: Not Bold

7.4 Operations on Iterator Objects

See Common Iteration Interfaces (25.1).

7.4.1 CheckIterable (obj)

The abstract operation CheckIterable with argument *obj* performs the following steps:

1. If Type(*obj*) is not Object, then return **undefined**.
2. Return Get(*obj*, @@iterator).

7.4.2 GetIterator (obj, method)

The abstract operation GetIterator with argument *obj* and optional argument *method* performs the following steps:

1. ReturnIfAbrupt(*obj*).
2. If *method* was not passed, then
 - a. Let *method* be CheckIterable(*obj*).
 - b. ReturnIfAbrupt(*method*).
3. If IsCallable(*method*) is false, then throw a **TypeError** exception.
4. Let *iterator* be the result of calling the [[Call]] internal method of *method* with *obj* as *thisArgument* and an empty List as *argumentsList*.
5. ReturnIfAbrupt(*iterator*).
6. If Type(*iterator*) is not Object, then throw a **TypeError** exception.
7. Return *iterator*.

7.4.3 IteratorNext (iterator, value)

The abstract operation IteratorNext with argument *iterator* and optional argument *value* performs the following steps:

1. If *value* was not passed,
 - a. Let *result* be Invoke(*iterator*, "next", ()).
2. Else,
 - a. Let *result* be Invoke(*iterator*, "next", (*value*)).

3. ReturnIfAbrupt(*result*).
4. If Type(*result*) is not Object, then throw a **TypeError** exception.
5. Return *result*.

7.4.4 IteratorComplete (*iterResult*)

The abstract operation IteratorComplete with argument *iterResult* performs the following steps:

1. Assert: Type(*iterResult*) is Object.
2. Let *done* be Get(*iterResult*, "done").
3. Return ToBoolean(*done*).

7.4.5 IteratorValue (*iterResult*)

The abstract operation IteratorValue with argument *iterResult* performs the following steps:

1. Assert: Type(*iterResult*) is Object.
2. Return Get(*iterResult*, "value").

7.4.6 IteratorStep (*iterator*)

The abstract operation IteratorStep with argument *iterator* requests the next value from *iterator* and returns either **false** indicating that the iterator has reached its end or the IteratorResult object if a next value is available. IteratorStep performs the following steps:

1. Let *result* be IteratorNext(*iterator*).
2. ReturnIfAbrupt(*result*).
3. Let *done* be IteratorComplete(*result*).
4. ReturnIfAbrupt(*done*).
5. If *done* is **true**, then return **false**.
6. Return *result*.

7.4.7 IteratorClose(*iterator*, *completion*)

The abstract operation IteratorClose with arguments *iterator* and *completion* is used to notify an iterator that should perform any actions it would normally perform when it has reached its completed state:

1. Assert: Type(*iterator*) is Object.
2. Assert: *completion* is a Completion Record
3. Let *hasReturn* be HasProperty(*iterator*, "return").
4. ReturnIfAbrupt(*hasReturn*).
5. If *hasReturn* is **true**, then
 - a. Let *innerResult* be Invoke(*iterator*, "return", ()).
 - b. If *completion*.[[type]] is not throw and *innerResult*.[[type]] is throw, then
 - i. Return *innerResult*.
6. Return *completion*.

7.4.8 CreateIterResultObject (*value*, *done*)

The abstract operation CreateIterResultObject with arguments *value* and *done* creates an object that supports the IteratorResult interface by performing the following steps:

1. Assert: Type(*done*) is Boolean.
2. Let *obj* be ObjectCreate(%ObjectPrototype%).

3. Perform `CreateDataProperty(obj, "value", value)`.
4. Perform `CreateDataProperty(obj, "done", done)`.
5. Return `obj`.

7.4.9 CreateListIterator (list)

The abstract operation `CreateListIterator` with argument `list` creates an Iterator (25.1.1.2) object whose `next` method returns the successive elements of `list`. It performs the following steps:

1. Let `iterator` be `ObjectCreate(%IteratorPrototype%, ([[IteratorNext]], [[IteratedList]], [[ListIteratorNextIndex]])`.
2. Set `iterator`'s `[[IteratedList]]` internal slot to `list`.
3. Set `iterator`'s `[[ListIteratorNextIndex]]` internal slot to 0.
4. Let `next` be a new built-in function object as defined in `ListIterator next` (7.4.9.1).
5. Set `iterator`'s `[[IteratorNext]]` internal slot to `next`.
6. Let `status` be the result of `CreateDataProperty(iterator, "next", next)`.
7. Return `iterator`.

7.4.9.1 ListIterator next ()

The `ListIterator next` method is a standard built-in function object (clause 17) that performs the following steps:

1. Let `O` be the **this** value.
2. Let `f` be the active function object.
3. If `O` does not have a `[[IteratorNext]]` internal slot, then throw a **TypeError** exception.
4. Let `next` be the value of the `[[IteratorNext]]` internal slot of `O`.
5. If `SameValue(f, next)` is **false**, then throw a **TypeError** exception.
6. If `O` does not have a `[[IteratedList]]` internal slot, then throw a **TypeError** exception.
7. Let `list` be the value of the `[[IteratedList]]` internal slot of `O`.
8. Let `index` be the value of the `[[ListIteratorNextIndex]]` internal slot of `O`.
9. Let `len` be the number of elements of `list`.
10. If `index ≥ len`, then
 - a. Return `CreateIterResultObject(undefined, true)`.
11. Set the value of the `[[ListIteratorNextIndex]]` internal slot of `O` to `index+1`.
12. Return `CreateIterResultObject(list[index], false)`.

NOTE A `ListIterator next` method will throw an exception if applied to any object other than the one with which it was originally associated.

7.4.10 CreateEmptyIterator ()

The abstract operation `CreateEmptyIterator` with no arguments creates an Iterator object whose `next` method always reports that the iterator is done. It performs the following steps:

1. Let `empty` be a List with no elements.
2. Return `CreateListIterator(empty)`.

7.4.11 CreateCompoundIterator (iterator1, iterator2)

The abstract operation `CreateCompoundIterator` with arguments `iterator1` and `iterator2` creates an Iterator (25.1.1.2) object whose `next` method returns the successive elements of `iterator1` followed by the successive elements of `iterator2`. It performs the following steps:

Commented [AWB244]: TODO: delete if we end up continuing to not reference this

1. Let *iterator* be `ObjectCreate(%IteratorPrototype%, ([[Iterator1]], [[Iterator2]], [[State]], [[IteratorNext]])`.
2. Set *iterator*'s `[[Iterator1]]` internal slot to *iterator1*.
3. Set *iterator*'s `[[Iterator2]]` internal slot to *iterator2*.
4. Set *iterator*'s `[[State]]` internal slot to 1.
5. Let *next* be a new built-in function object as defined in `CompoundIterator next` (7.4.11.1).
6. Set *iterator*'s `[[IteratorNext]]` internal slot to *next*.
7. Let *status* be the result of `CreateDataProperty(iterator, "next", next)`.
8. Return *iterator*.

7.4.11.1 CompoundIterator next()

The `CompoundIterator next` method is a standard built-in function object that performs the following steps:

1. Let *O* be the **this** value.
2. Let *f* be the active function object.
3. If *O* does not have a `[[IteratorNext]]` internal slot, then throw a **TypeError** exception.
4. Let *next* be the value of the `[[IteratorNext]]` internal slot of *O*.
5. If `SameValue(f, next)` is **false**, then throw a **TypeError** exception.
6. If *O* does not have a `[[Iterator1]]` internal slot, then throw a **TypeError** exception.
7. Assert: *O* is an object created and initialized by `CreateCompoundIterator`.
8. Let *state* be the value of *O*'s `[[State]]` internal slot.
9. If *state* = 1, then
 - a. Let *iterator1* be the value of *O*'s `[[Iterator1]]` internal slot.
 - b. Let *result1* be `IteratorStep(iterator1)`.
 - c. If *result1* is not **false**, then
 - i. Return *result1*.
 - d. Set *O*'s `[[State]]` internal slot to 2.
10. Let *iterator2* be the value of *O*'s `[[Iterator2]]` internal slot.
11. Return `IteratorNext(iterator2)`.

NOTE A `CompoundIterator next` method will throw an exception if applied to any object other than the one with which it was originally associated.

7.5 Operations on Promise Objects

Promise Objects (25.4) serve as a placeholder for the eventual result of a deferred (and possibly asynchronous) computation.

Within this specification the adjective “eventual” mean a value or a Promise object that will ultimately resolves to the value. For example, “Returns an eventual String” is equivalent to “Returns either a String or a Promise object that will eventually resolves to a String”. A “resolved value” is the final value of an “eventual value”.

NOTE The Promise related abstract operations defined in this subclass are used by specification algorithms when they perform or respond to asynchronous operations. They ensure that the actual built-in Promise operations are used by the algorithms, even if ECMAScript code has modified the properties of `%Promise%` or `%PromisePrototype%`.

7.5.1 PromiseNew (executor) Abstract Operation

The abstract operation PromiseNew allocates and initializes a new *promise* object for use by specification algorithm. The *executor* argument initiates the deferred computation.

1. Let *promise* be AllocatePromise(%Promise%).
2. Return InitializePromise(*promise*, *executor*).

7.5.2 PromiseBuiltinCapability () Abstract Operation

The abstract operation PromiseBuiltinCapability allocates a PromiseCapability record (25.4.1.1) for a builtin *promise* object for use by specification algorithm.

1. Let *promise* be AllocatePromise(%Promise%).
2. Return CreatePromiseCapabilityRecord(*promise*, %Promise%).

NOTE This abstract operation is the same as the default built-in behaviour of NewPromiseCapability abstract operation (25.4.1.4).

7.5.3 PromiseOf (value) Abstract Operation

The abstract operation PromiseOf returns a new Promise that resolves to the argument *value*.

1. Assert: IsPromise(*value*) is **false**.
2. Let *capability* be PromiseBuiltinCapability().
3. ReturnIfAbrupt(*capability*).
4. Let *resolveResult* be the result of calling the `[[Call]]` internal method of *capability*.`[[Resolve]]` with **undefined** as *thisArgument* and (*value*) as *argumentsList*.
5. ReturnIfAbrupt(*resolveResult*).
6. Return *capability*.`[[Promise]]`.

NOTE This abstract operation is the same as the default built-in behaviour of the Promise.resolve method (25.4.4.5). However, PromiseOf does not accept a Promise as its argument.

7.5.4 PromiseAll (promiseList) Abstract Operation

Commented [AWB235]: TODO

7.5.5 PromiseCatch (promise, rejectedAction) Abstract Operation

7.5.6 PromiseThen (promise, resolvedAction, rejectedAction) Abstract Operation

8 Executable Code and Execution Contexts

8.1 Lexical Environments

A *Lexical Environment* is a specification type used to define the association of *Identifiers* to specific variables and functions based upon the lexical nesting structure of ECMAScript code. A Lexical Environment consists of an Environment Record and a possibly null reference to an *outer* Lexical Environment. Usually a Lexical Environment is associated with some specific syntactic structure of ECMAScript code such as a *FunctionDeclaration*, a *BlockStatement*, or a *Catch* clause of a *TryStatement* and a new Lexical Environment is created each time such code is evaluated.

An *Environment Record* records the identifier bindings that are created within the scope of its associated Lexical Environment.

The outer environment reference is used to model the logical nesting of Lexical Environment values. The outer reference of a (inner) Lexical Environment is a reference to the Lexical Environment that logically surrounds the inner Lexical Environment. An outer Lexical Environment may, of course, have its own outer Lexical Environment. A Lexical Environment may serve as the outer environment for multiple inner Lexical Environments. For example, if a *FunctionDeclaration* contains two nested *FunctionDeclarations* then the Lexical Environments of each of the nested functions will have as their outer Lexical Environment the Lexical Environment of the current evaluation of the surrounding function.

A *global environment* is a Lexical Environment which does not have an outer environment. The global environment's outer environment reference is **null**. A global environment's environment record may be prepopulated with identifier bindings and includes an associated *global object* whose properties provide some of the global environment's identifier bindings. This global object is the value of a global environment's **this** binding. As ECMAScript code is executed, additional properties may be added to the global object and the initial properties may be modified.

A method environment is a Lexical Environment that corresponds to the invocation of an ECMAScript function object that establishes a new **this** binding. A method environment also captures the state necessary to support **super** method invocations.

Lexical Environments and Environment Record values are purely specification mechanisms and need not correspond to any specific artefact of an ECMAScript implementation. It is impossible for an ECMAScript program to directly access or manipulate such values.

8.1.1 Environment Records

There are two primary kinds of Environment Record values used in this specification: *declarative environment records* and *object environment records*. Declarative environment records are used to define the effect of ECMAScript language syntactic elements such as *FunctionDeclarations*, *VariableDeclarations*, and *Catch* clauses that directly associate identifier bindings with ECMAScript language values. Object environment records are used to define the effect of ECMAScript elements such as *WithStatement* that associate identifier bindings with the properties of some object. Global Environment Records and Function Environment Records are specializations that are used for specifically for *Script* global declarations and for top-level declarations within functions.

For specification purposes Environment Record values can be thought of as existing in a simple object-oriented hierarchy where Environment Record is an abstract class with three concrete subclasses, declarative environment record, object environment record, and global environment record. Function environment records are a subclass of declarative environment record. The abstract class includes the abstract specification methods defined in Table 16. These abstract methods have distinct concrete algorithms for each of the concrete subclasses.

Table 16 — Abstract Methods of Environment Records

Method	Purpose
HasBinding(N)	Determine if an environment record has a binding for an identifier. Return true if it does and false if it does not. The String value <i>N</i> is the text of the identifier.
CreateMutableBinding(N, D)	Create a new but uninitialized mutable binding in an environment record. The String value <i>N</i> is the text of the bound name. If the optional Boolean argument <i>D</i> is true the binding is may be subsequently deleted.
CreateImmutableBinding(N)	Create a new but uninitialized immutable binding in an environment record. The String value <i>N</i> is the text of the bound name.
InitializeBinding(N,V)	Set the value of an already existing but uninitialized binding in an environment record. The String value <i>N</i> is the text of the bound name. <i>V</i> is the value for the binding and is a value of any ECMAScript language type.
SetMutableBinding(N,V, S)	Set the value of an already existing mutable binding in an environment record. The String value <i>N</i> is the text of the bound name. <i>V</i> is the value for the binding and may be a value of any ECMAScript language type. <i>S</i> is a Boolean flag. If <i>S</i> is true and the binding cannot be set throw a TypeError exception. <i>S</i> is used to identify strict mode references.
GetBindingValue(N,S)	Returns the value of an already existing binding from an environment record. The String value <i>N</i> is the text of the bound name. <i>S</i> is used to identify strict mode references. If <i>S</i> is true and the binding does not exist throw a ReferenceError exception. If the binding exists but is uninitialized a ReferenceError is thrown, regardless of the value of <i>S</i> .
DeleteBinding(N)	Delete a binding from an environment record. The String value <i>N</i> is the text of the bound name. If a binding for <i>N</i> exists, remove the binding and return true . If the binding exists but cannot be removed return false . If the binding does not exist return true .
HasThisBinding()	Determine if an environment record establishes a this binding. Return true if it does and false if it does not.
HasSuperBinding()	Determine if an environment record establishes a super method binding. Return true if it does and false if it does not.
WithBaseObject ()	If this environment record is associated with a with statement, return the with object. Otherwise, return undefined .

Commented [AWB246]: Note that this isn't a breaking change from ES5 because in ES5 all immutable bindings were immediately initialized.

8.1.1.1 Declarative Environment Records

Each declarative environment record is associated with an ECMAScript program scope containing variable, constant, let, class, module, import, and/or function declarations. A declarative environment record binds the set of identifiers defined by the declarations contained within its scope.

The behaviour of the concrete specification methods for Declarative Environment Records is defined by the following algorithms.

8.1.1.1.1 HasBinding(N)

The concrete environment record method HasBinding for declarative environment records simply determines if the argument identifier is one of the identifiers bound by the record:

1. Let *envRec* be the declarative environment record for which the method was invoked.
2. If *envRec* has a binding for the name that is the value of *N*, return **true**.
3. Return **false**.

8.1.1.1.2 CreateMutableBinding (N, D)

The concrete Environment Record method CreateMutableBinding for declarative environment records creates a new mutable binding for the name *N* that is uninitialized. A binding must not already exist in this Environment Record for *N*. If Boolean argument *D* is provided and has the value **true** the new binding is marked as being subject to deletion.

1. Let *envRec* be the declarative environment record for which the method was invoked.
2. Assert: *envRec* does not already have a binding for *N*.
3. Create a mutable binding in *envRec* for *N* and record that it is uninitialized. If *D* is **true** record that the newly created binding may be deleted by a subsequent DeleteBinding call.
4. Return NormalCompletion(empty).

8.1.1.1.3 CreateImmutableBinding (N)

The concrete Environment Record method CreateImmutableBinding for declarative environment records creates a new immutable binding for the name *N* that is uninitialized. A binding must not already exist in this environment record for *N*.

1. Let *envRec* be the declarative environment record for which the method was invoked.
2. Assert: *envRec* does not already have a binding for *N*.
3. Create an immutable binding in *envRec* for *N* and record that it is uninitialized.

8.1.1.1.4 InitializeBinding (N,V)

The concrete Environment Record method InitializeBinding for declarative environment records is used to set the bound value of the current binding of the identifier whose name is the value of the argument *N* to the value of argument *V*. An uninitialized binding for *N* must already exist.

1. Let *envRec* be the declarative environment record for which the method was invoked.
2. Assert: *envRec* must have an uninitialized binding for *N*.
3. Set the bound value for *N* in *envRec* to *V*.
4. Record that the binding for *N* in *envRec* has been initialized.

8.1.1.1.5 SetMutableBinding (N,V,S)

The concrete Environment Record method SetMutableBinding for declarative environment records attempts to change the bound value of the current binding of the identifier whose name is the value of the argument *N* to the value of argument *V*. A binding for *N* must already exist. If the binding is an immutable binding, a **TypeError** is thrown if *S* is **true**.

1. Let *envRec* be the declarative environment record for which the method was invoked.

Commented [AWB7]: This probably needs a D option argument, just like createMutableEnvironment

2. Assert: *envRec* must have a binding for *N*.
3. If the binding for *N* in *envRec* has not yet been initialized throw a **ReferenceError** exception.
4. Else if the binding for *N* in *envRec* is a mutable binding, change its bound value to *V*.
5. Else this must be an attempt to change the value of an immutable binding so if *S* is **true** throw a **TypeError** exception.
6. Return `NormalCompletion(empty)`.

8.1.1.1.6 **GetBindingValue(N,S)**

The concrete Environment Record method `GetBindingValue` for declarative environment records simply returns the value of its bound identifier whose name is the value of the argument *N*. If the binding exists but is uninitialized a **ReferenceError** is thrown, regardless of the value of *S*.

1. Let *envRec* be the declarative environment record for which the method was invoked.
2. Assert: *envRec* has a binding for *N*.
3. If the binding for *N* in *envRec* is an uninitialized binding, then throw a **ReferenceError** exception.
4. Return the value currently bound to *N* in *envRec*.

Commented [AWB248]: Note that this isn't a breaking change from ES5 because in ES5 all immutable bindings were immediately initialized.

8.1.1.1.7 **DeleteBinding (N)**

The concrete Environment Record method `DeleteBinding` for declarative environment records can only delete bindings that have been explicitly designated as being subject to deletion.

1. Let *envRec* be the declarative environment record for which the method was invoked.
2. If *envRec* does not have a binding for the name that is the value of *N*, return **true**.
3. If the binding for *N* in *envRec* cannot be deleted, return **false**.
4. Remove the binding for *N* from *envRec*.
5. Return **true**.

8.1.1.1.8 **HasThisBinding ()**

Regular Declarative Environment Records do not provide a **this** binding.

1. Return **false**.

8.1.1.1.9 **HasSuperBinding ()**

Regular Declarative Environment Records do not provide a **super** binding.

1. Return **false**.

8.1.1.1.10 **WithBaseObject()**

Declarative Environment Records always return **undefined** as their `WithBaseObject`.

1. Return **undefined**.

8.1.1.2 **Object Environment Records**

Each object environment record is associated with an object called its *binding object*. An object environment record binds the set of string identifier names that directly correspond to the property names of its binding object. Property keys that are not strings in the form of an *IdentifierName* are not included in the set of bound identifiers. Both own and inherited properties are included in the set regardless of the setting of their `[[Enumerable]]` attribute. Because properties can be dynamically added and deleted from

objects, the set of identifiers bound by an object environment record may potentially change as a side-effect of any operation that adds or deletes properties. Any bindings that are created as a result of such a side-effect are considered to be a mutable binding even if the Writable attribute of the corresponding property has the value **false**. Immutable bindings do not exist for object environment records.

Object environment records also have a possibly empty List of strings called *unscopables*. The strings in this List are excluded from the environment records set of bound names, regardless of whether or not they exist as property keys of its binding object.

Object environment records created for **with** statements (13.10) can provide their binding object as an implicit this value for use in function calls. The capability is controlled by a *withEnvironment* Boolean value that is associated with each object environment record. By default, the value of *withEnvironment* is **false** for any object environment record.

The behaviour of the concrete specification methods for Object Environment Records is defined by the following algorithms.

8.1.1.2.1 HasBinding(N)

The concrete Environment Record method HasBinding for object environment records determines if its associated binding object has a property whose name is the value of the argument *N*:

1. Let *envRec* be the object environment record for which the method was invoked.
2. Let *bindings* be the binding object for *envRec*.
3. Let *foundBinding* be HasProperty(*bindings*, *N*).
4. ReturnIfAbrupt(*foundBinding*).
5. If *foundBinding* is **false**, then return **false**.
6. If the *withEnvironment* flag of *envRec* is **false**, then return **true**.
7. Let *unscopables* be Get(*bindings*, @@unscopables).
8. ReturnIfAbrupt(*unscopables*).
9. If Type(*unscopables*) is Object, then
 - a. Let *blocked* be Get(*unscopables*, *N*).
 - b. ReturnIfAbrupt(*blocked*).
 - c. If *blocked* is not **undefined**, then return **false**.
10. Return **true**.

8.1.1.2.2 CreateMutableBinding (N, D)

The concrete Environment Record method CreateMutableBinding for object environment records creates in an environment record's associated binding object a property whose name is the String value and initializes it to the value **undefined**. If Boolean argument *D* is provided and has the value **true** the new property's [[Configurable]] attribute is set to **true**, otherwise it is set to **false**.

1. Let *envRec* be the object environment record for which the method was invoked.
2. Let *bindings* be the binding object for *envRec*.
3. If *D* is **true** then let *configValue* be **true** otherwise let *configValue* be **false**.
4. Return DefinePropertyOrThrow(*bindings*, *N*, PropertyDescriptor{[[Value]]:**undefined**, [[Writable]]:**true**, [[Enumerable]]:**true**, [[Configurable]]: *configValue*}).

NOTE Normally *envRec* will not have a binding for *N* but if it does, the semantics of DefinePropertyOrThrow may result in an existing binding being replaced or shadowed or cause an abrupt completion to be returned.

8.1.1.2.3 CreateImmutableBinding (N)

The concrete Environment Record method CreateImmutableBinding is never used within this specification in association with Object environment records.

Commented [AWB9]: This probably needs a D option argument, just like createMutableEnvironment

8.1.1.2.4 InitializeBinding (N,V)

The concrete Environment Record method InitializeBinding for object environment records is used to set the bound value of the current binding of the identifier whose name is the value of the argument *N* to the value of argument *V*. An uninitialized binding for *N* must already exist.

1. Let *envRec* be the object environment record for which the method was invoked.
2. Assert: *envRec* must have an uninitialized binding for *N*.
3. Record that the binding for *N* in *envRec* has been initialized.
4. Return the result of calling the SetMutableBinding concrete method of *envRec* with *N*, *V*, and **false** as arguments.

8.1.1.2.5 SetMutableBinding (N,V,S)

The concrete Environment Record method SetMutableBinding for object environment records attempts to set the value of the environment record's associated binding object's property whose name is the value of the argument *N* to the value of argument *V*. A property named *N* normally already exists but if it does not or is not currently writable, error handling is determined by the value of the Boolean argument *S*.

1. Let *envRec* be the object environment record for which the method was invoked.
2. Let *bindings* be the binding object for *envRec*.
3. Return Put(*bindings*, *N*, *V*, and *S*).

8.1.1.2.6 GetBindingValue(N,S)

The concrete Environment Record method GetBindingValue for object environment records returns the value of its associated binding object's property whose name is the String value of the argument identifier *N*. The property should already exist but if it does not the result depends upon the value of the *S* argument:

1. Let *envRec* be the object environment record for which the method was invoked.
2. Let *bindings* be the binding object for *envRec*.
3. Let *value* be HasProperty(*bindings*, *N*).
4. ReturnIfAbrupt(*value*).
5. If *value* is **false**, then
 - a. If *S* is **false**, return the value **undefined**, otherwise throw a **ReferenceError** exception.
6. Return Get(*bindings*, *N*).

Formatted

Formatted

8.1.1.2.7 DeleteBinding (N)

The concrete Environment Record method DeleteBinding for object environment records can only delete bindings that correspond to properties of the environment object whose `[[Configurable]]` attribute have the value **true**.

1. Let *envRec* be the object environment record for which the method was invoked.
2. Let *bindings* be the binding object for *envRec*.
3. Return the result of calling the `[[Delete]]` internal method of *bindings* passing *N* as the argument.

8.1.1.2.8 HasThisBinding ()

Regular Object Environment Records do not provide a **this** binding.

1. Return **false**.

8.1.1.2.9 HasSuperBinding ()

Regular Object Environment Records do not provide a **super** binding.

1. Return **false**.

8.1.1.2.10 WithBaseObject()

Object Environment Records return **undefined** as their WithBaseObject unless their *withEnvironment* flag is **true**.

1. Let *envRec* be the object environment record for which the method was invoked.
2. If the *withEnvironment* flag of *envRec* is **true**, return the binding object for *envRec*.
3. Otherwise, return **undefined**.

8.1.1.3 Function Environment Records

A function environment record is a declarative environment record that is used to represent the outer most scope of a function that provides a **this** binding. In addition to its identifier bindings, a function environment record contains the **this** value used within its scope. If such a function references **super**, its function environment record also contains the state that is used to perform **super** method invocations from within the function.

Function environment records store their **this** binding as the value of their *thisValue*. If the associated function references **super**, the environment record stores in *HomeObject* the object that the function is bound to as a method and in *MethodName* the property key used for unqualified super invocations from within the function. The default value for *HomeObject* and *MethodName* is **undefined**.

Methods environment records support all of Declarative Environment Record methods listed in Table 16 and share the same specifications for all of those methods except for HasThisBinding and HasSuperBinding. In addition, declarative environment records support the methods listed in Table 17:

Table 17 — Additional Methods of Function Environment Records

Method	Purpose
GetThisBinding()	Return the value of this environment record's this binding.
GetSuperBase()	Return the object that is the base for super property accesses bound in this environment record. The object is derived from this environment record's <i>HomeObject</i> binding. If the value is Empty, return undefined .
GetMethodName()	Return the value of this environment record's <i>MethodName</i> binding.

The behaviour of the additional concrete specification methods for Function Environment Records is defined by the following algorithms:

8.1.1.3.1 **HasThisBinding ()**

Function Environment Records always provide a `this` binding.

1. Return **true**.

8.1.1.3.2 **HasSuperBinding ()**

1. If this environment record's *HomeObject* has the value **Empty**, then return **false**. Otherwise, return **true**.

8.1.1.3.3 **GetThisBinding ()**

1. Return the value of this environment record's *thisValue*.

8.1.1.3.4 **GetSuperBase ()**

1. Let *home* be the value of this environment record's *HomeObject*.
2. If *home* has the value **Empty**, then return **undefined**.
3. Assert: `Type(home)` is **Object**.
4. Return the result of calling *home*'s `[[GetPrototypeOf]]` internal method.

8.1.1.3.5 **GetMethodName ()**

1. Return the value of this environment record's *MethodName*.

8.1.1.4 **Global Environment Records**

A global environment record is used to represent the outer most scope that is shared by all of the ECMAScript *Script* elements that are processed in a common Realm (8.1.2.5). A global environment record provides the bindings for built-in globals (clause 18), properties of the global object, and for all declarations that are not function code and that occur within *Script* productions.

A global environment record is logically a single record but it is specified as a composite encapsulating an object environment record and a declarative environment record. The object environment record has as its base object the global object of the associated Realm. This global object is also the value of the global environment record's *thisValue*. The object environment record component of a global environment record contains the bindings for all built-in globals (clause 18) and all bindings introduced by a *FunctionDeclaration*, *GeneratorDeclaration*, or *VariableStatement* contained in global code. The bindings for all other ECMAScript declarations in global code are contained in the declarative environment record component of the global environment record.

Properties may be created directly on a global object. Hence, the object environment record component of a global environment record may contain both bindings created explicitly by *FunctionDeclaration*, *GeneratorDeclaration*, or *VariableDeclaration* declarations and binding created implicitly as properties of the global object. In order to identify which bindings were explicitly created using declarations, a global environment record maintains a list of the names bound using its `CreateGlobalVarBindings` and `CreateGlobalFunctionBindings` concrete methods.

Global environment records have the additional state components listed in Table 18 and the additional methods listed in Table 19.

Table 18 — Components of Global Environment Records

Component	Purpose
ObjectRecord	An Object Environment Record whose base object is the global object. It contains global built-in bindings as well as <i>FunctionDeclaration</i> , <i>GeneratorDeclaration</i> , and <i>VariableDeclaration</i> bindings in global code for the associated Realm.
DeclarativeRecord	A Declarative Environment Record that contains bindings for all declarations in global code for the associated Realm code except for <i>FunctionDeclaration</i> , <i>GeneratorDeclaration</i> , and <i>VariableDeclaration</i> bindings.
VarNames	A List containing the string names bound by <i>FunctionDeclaration</i> , <i>GeneratorDeclaration</i> , and <i>VariableDeclaration</i> declarations in global code for the associated Realm.

Table 19 — Additional Methods of Global Environment Records

Method	Purpose
GetThisBinding()	Return the value of this environment record's this binding.
HasVarDeclaration (N)	Determines if the argument identifier has a binding in this environment record that was created using a <i>VariableDeclaration</i> , <i>FunctionDeclaration</i> , or <i>GeneratorDeclaration</i> .
HasLexicalDeclaration (N)	Determines if the argument identifier has a binding in this environment record that was created using a lexical declaration such as a <i>LexicalDeclaration</i> or a <i>ClassDeclaration</i> .
CanDeclareGlobalVar (N)	Determines if a corresponding CreateGlobalVarBinding call would succeed if called for the same argument <i>N</i> .
CanDeclareGlobalFunction (N)	Determines if a corresponding CreateGlobalFunctionBinding call would succeed if called for the same argument <i>N</i> .
CreateGlobalVarBinding(N, D)	Used to create global var bindings in the ObjectRecord component of a global environment record. The binding will be a mutable binding. The corresponding global object property will have attribute values appropriate for a var . The String value <i>N</i> is the text of the bound name. <i>D</i> is true the binding is may be subsequently deleted. This is logically equivalent to CreateMutableBinding but it allows var declarations to receive special treatment.
CreateGlobalFunctionBinding(N, V, D)	Used to create and initialize global function bindings in the ObjectRecord component of a global environment record. The binding will be a mutable binding. The corresponding global object property will have attribute values appropriate for a function . The String value <i>N</i> is the text of the bound name. <i>V</i> is the initial value of the binding. If the optional Boolean argument <i>D</i> is true the binding is may be subsequently deleted. This is logically equivalent to CreateMutableBinding followed by a SetMutableBinding but it allows function declarations to

	receive special treatment.
--	----------------------------

The behaviour of the concrete specification methods for Global Environment Records is defined by the following algorithms.

8.1.1.4.1 HasBinding(N)

The concrete environment record method HasBinding for global environment records simply determines if the argument identifier is one of the identifiers bound by the record:

1. Let *envRec* be the global environment record for which the method was invoked.
2. Let *DclRec* be *envRec*'s DeclarativeRecord.
3. If the result of calling *DclRec*'s HasBinding concrete method with argument *N* is **true**, return **true**.
4. Let *ObjRec* be *envRec*'s ObjectRecord.
5. Return the result of calling *ObjRec*'s HasBinding concrete method with argument *N*.

8.1.1.4.2 CreateMutableBinding (N, D)

The concrete environment record method CreateMutableBinding for global environment records creates a new mutable binding for the name *N* that is uninitialized. The binding is created in the associated DeclarativeRecord. A binding for *N* must not already exist in the DeclarativeRecord. If Boolean argument *D* is provided and has the value **true** the new binding is marked as being subject to deletion.

1. Let *envRec* be the global environment record for which the method was invoked.
2. Let *DclRec* be *envRec*'s DeclarativeRecord.
3. Let *alreadyThere* be the result of calling the HasBinding concrete method of *DclRec* with argument *N*.
4. ReturnIfAbrupt(*alreadyThere*).
5. If *alreadyThere* is **true**, then throw a **TypeError** exception.
6. Return the result of calling the CreateMutableBinding concrete method of *DclRec* with arguments *N* and *D*.

8.1.1.4.3 CreateImmutableBinding (N)

The concrete Environment Record method CreateImmutableBinding for global environment records creates a new immutable binding for the name *N* that is uninitialized. A binding must not already exist in this environment record for *N*.

1. Let *envRec* be the global environment record for which the method was invoked.
2. Let *DclRec* be *envRec*'s DeclarativeRecord.
3. Let *alreadyThere* be the result of calling the HasBinding concrete method of *DclRec* with argument *N*.
4. ReturnIfAbrupt(*alreadyThere*).
5. If *alreadyThere* is **true**, then throw a **TypeError** exception.
6. Return the result of calling the CreateImmutableBinding concrete method of *DclRec* with argument *N*.

8.1.1.4.4 InitializeBinding (N,V)

The concrete Environment Record method InitializeBinding for global environment records is used to set the bound value of the current binding of the identifier whose name is the value of the argument *N* to the value of argument *V*. An uninitialized binding for *N* must already exist.

Commented [AWB10]: This probably needs a D option argument, just like createMutableEnvironment

1. Let *envRec* be the global environment record for which the method was invoked.
2. Let *DclRec* be *envRec*'s DeclarativeRecord.
3. If the result of calling *DclRec*'s HasBinding concrete method with argument *N* is **true**, then
 - a. Return the result of calling *DclRec*'s InitializeBinding concrete method with arguments *N* and *V*.
4. Assert: If the binding exists it must be in the object environment record.
5. Let *ObjRec* be *envRec*'s ObjectRecord.
6. Return the result of calling *ObjRec*'s InitializeBinding concrete method with arguments *N* and *V*.

8.1.1.4.5 SetMutableBinding (N,V,S)

The concrete Environment Record method SetMutableBinding for global environment records attempts to change the bound value of the current binding of the identifier whose name is the value of the argument *N* to the value of argument *V*. If the binding is an immutable binding, a **TypeError** is thrown if *S* is **true**. A property named *N* normally already exists but if it does not or is not currently writable, error handling is determined by the value of the Boolean argument *S*.

1. Let *envRec* be the global environment record for which the method was invoked.
2. Let *DclRec* be *envRec*'s DeclarativeRecord.
3. If the result of calling *DclRec*'s HasBinding concrete method with argument *N* is **true**, then
 - a. Return the result of calling the SetMutableBinding concrete method of *DclRec* with arguments *N*, *V*, and *S*.
4. Let *ObjRec* be *envRec*'s ObjectRecord.
5. Return the result of calling the SetMutableBinding concrete method of *ObjRec* with arguments *N*, *V*, and *S*.

8.1.1.4.6 GetBindingValue(N,S)

The concrete Environment Record method GetBindingValue for global environment records simply returns the value of its bound identifier whose name is the value of the argument *N*. If the binding is an uninitialized binding throw a **ReferenceError** exception. A property named *N* normally already exists but if it does not or is not currently writable, error handling is determined by the value of the Boolean argument *S*.

1. Let *envRec* be the global environment record for which the method was invoked.
2. Let *DclRec* be *envRec*'s DeclarativeRecord.
3. If the result of calling *DclRec*'s HasBinding concrete method with argument *N* is **true**, then
 - a. Return the result of calling the GetBindingValue concrete method of *DclRec* with arguments *N* and *S*.
4. Let *ObjRec* be *envRec*'s ObjectRecord.
5. Return the result of calling the GetBindingValue concrete method of *ObjRec* with arguments *N*, and *S*.

8.1.1.4.7 DeleteBinding (N)

The concrete Environment Record method DeleteBinding for global environment records can only delete bindings that have been explicitly designated as being subject to deletion.

1. Let *envRec* be the global environment record for which the method was invoked.
2. Let *DclRec* be *envRec*'s DeclarativeRecord.
3. If the result of calling *DclRec*'s HasBinding concrete method with argument *N* is **true**, then
 - a. Return the result of calling the DeleteBinding concrete method of *DclRec* with argument *N*.
4. Let *ObjRec* be *envRec*'s ObjectRecord.
5. If the result of calling *ObjRec*'s HasBinding concrete method with argument *N* is **true**, then

- a. Let *status* be the result of calling the DeleteBinding concrete method of *ObjRec* with argument *N*.
 - b. ReturnIfAbrupt(*status*).
 - c. If *status* is **true**, then
 - i. Let *varNames* be *envRec*'s VarNames List.
 - ii. If *N* is an element of *varNames*, then remove that element from the *varNames*.
 - d. Return *status*.
6. Return **true**.

8.1.1.4.8 HasThisBinding ()

Global Environment Records always provide a **this** binding whose value is the associated global object.

1. Return **true**.

8.1.1.4.9 HasSuperBinding ()

1. Return **false**.

8.1.1.4.10 WithBaseObject()

Global Environment Records always return **undefined** as their WithBaseObject.

1. Return **undefined**.

8.1.1.4.11 GetThisBinding ()

1. Let *envRec* be the global environment record for which the method was invoked.
2. Let *ObjRec* be *envRec*'s ObjectRecord.
3. Let *bindings* be the binding object for *ObjRec*.
4. Return *bindings*.

8.1.1.4.12 HasVarDeclaration (N)

The concrete environment record method HasVarDeclaration for global environment records determines if the argument identifier has a binding in this record that was created using a *VariableStatement* or a *FunctionDeclaration*:

1. Let *envRec* be the global environment record for which the method was invoked.
2. Let *varDeclaredNames* be *envRec*'s VarNames List.
3. If *varDeclaredNames* contains the value of *N*, return **true**.
4. Return **false**.

8.1.1.4.13 HasLexicalDeclaration (N)

The concrete environment record method HasLexicalDeclaration for global environment records determines if the argument identifier has a binding in this record that was created using a lexical declaration such as a *LexicalDeclaration* or a *ClassDeclaration*:

1. Let *envRec* be the global environment record for which the method was invoked.
2. Let *DclRec* be *envRec*'s DeclarativeRecord.
3. Return the result of calling *DclRec*'s HasBinding concrete method with argument *N*.

8.1.1.4.14 CanDeclareGlobalVar (N)

The concrete environment record method `CanDeclareGlobalVar` for global environment records determines if a corresponding `CreateGlobalVarBinding` call would succeed if called for the same argument *N*. Redundant var declarations and var declarations for pre-existing global object properties are allowed.

1. Let *envRec* be the global environment record for which the method was invoked.
2. Let *ObjRec* be *envRec*'s `ObjectRecord`.
3. If the result of calling *ObjRec*'s `HasBinding` concrete method with argument *N* is **true**, return **true**.
4. Let *bindings* be the binding object for *ObjRec*.
5. Let *extensible* be `IsExtensible(bindings)`.
6. Return *extensible*.

8.1.1.4.15 CanDeclareGlobalFunction (N)

The concrete environment record method `CanDeclareGlobalFunction` for global environment records determines if a corresponding `CreateGlobalFunctionBinding` call would succeed if called for the same argument *N*.

1. Let *envRec* be the global environment record for which the method was invoked.
2. Let *ObjRec* be *envRec*'s `ObjectRecord`.
3. Let *globalObject* be the binding object for *ObjRec*.
4. Let *extensible* be `IsExtensible(globalObject)`.
5. ReturnIfAbrupt(*extensible*).
6. If the result of calling *ObjRec*'s `HasBinding` concrete method with argument *N* is **false**, then return *extensible*.
7. Let *existingProp* be the result of calling the `[[GetOwnProperty]]` internal method of *globalObject* with argument *N*.
8. ReturnIfAbrupt(*existingProp*).
9. If *existingProp* is **undefined**, then return *extensible*.
10. If *existingProp*.`[[Configurable]]` is **true**, then return **true**.
11. If `IsDataDescriptor(existingProp)` is **true** and *existingProp* has attribute values `[[Writable]]: true, [[Enumerable]]: true`, then return **true**.
12. Return **false**.

Commented [AWB1111]: Carry over from ES5, but perhaps unnecessary

8.1.1.4.16 CreateGlobalVarBinding (N, D)

The concrete Environment Record method `CreateGlobalVarBinding` for global environment records creates a mutable binding in the associated object environment record and records the bound name in the associated `VarNames List`. If a binding already exists, it is reused.

1. Let *envRec* be the global environment record for which the method was invoked.
2. Let *ObjRec* be *envRec*'s `ObjectRecord`.
3. If the result of calling *ObjRec*'s `HasBinding` concrete method with argument *N* is **false**, then
 - a. Let *status* be the result of calling the `CreateMutableBinding` concrete method of *ObjRec* with arguments *N* and *D*.
 - b. ReturnIfAbrupt(*status*).
4. Let *varDeclaredNames* be *envRec*'s `VarNames List`.
5. If *varDeclaredNames* does not contain the value of *N*, then
 - a. Append *N* to *varDeclaredNames*.
6. Return `NormalCompletion(empty)`.

8.1.1.4.17 CreateGlobalFunctionBinding (N, V, D)

The concrete Environment Record method CreateGlobalFunctionBinding for global environment records creates a mutable binding in the associated object environment record and records the bound name in the associated VarNames List. If a binding already exists, it is replaced.

1. Let *envRec* be the global environment record for which the method was invoked.
2. Let *ObjRec* be *envRec*'s ObjectRecord.
3. Let *globalObject* be the binding object for *ObjRec*.
4. Let *existingProp* be the result of calling the `[[GetOwnProperty]]` internal method of *globalObject* with argument *N*.
5. ReturnIfAbrupt(*existingProp*).
6. If *existingProp* is **undefined** or *existingProp*.`[[Configurable]]` is **true**, then
 - a. Let *desc* be the PropertyDescriptor{`[[Value]]:V`, `[[Writable]]: true`, `[[Enumerable]]: true`, `[[Configurable]]: D`}.
7. Else,
 - a. Let *desc* be the PropertyDescriptor{`[[Value]]:V`}.
8. Let *status* be DefinePropertyOrThrow(*globalObject*, *N*, *desc*).
9. ReturnIfAbrupt(*status*).
10. Let *varDeclaredNames* be *envRec*'s VarNames List.
11. If *varDeclaredNames* does not contain the value of *N*, then
 - a. Append *N* to *varDeclaredNames*.
12. Return NormalCompletion(empty).

NOTE Global function declarations are always represented as own properties of the global object. If possible, an existing own property is reconfigured to have a standard set of attribute values.

8.1.2 Lexical Environment Operations

The following abstract operations are used in this specification to operate upon lexical environments:

8.1.2.1 GetIdentifierReference (lex, name, strict) Abstract Operation

The abstract operation GetIdentifierReference is called with a Lexical Environment *lex*, a String *name*, and a Boolean flag *strict*. The value of *lex* may be **null**. When called, the following steps are performed:

1. If *lex* is the value **null**, then
 - a. Return a value of type Reference whose base value is **undefined**, whose referenced name is *name*, and whose strict reference flag is *strict*.
2. Let *envRec* be *lex*'s environment record.
3. Let *exists* be the result of calling the HasBinding concrete method of *envRec* passing *name* as the argument.
4. ReturnIfAbrupt(*exists*).
5. If *exists* is **true**, then
 - a. Return a value of type Reference whose base value is *envRec*, whose referenced name is *name*, and whose strict reference flag is *strict*.
6. Else
 - a. Let *outer* be the value of *lex*'s outer environment reference.
 - b. Return GetIdentifierReference(*outer*, *name*, *strict*).

8.1.2.2 NewDeclarativeEnvironment (E) Abstract Operation

When the abstract operation NewDeclarativeEnvironment is called with either a Lexical Environment or **null** as argument *E* the following steps are performed:

1. Let *env* be a new Lexical Environment.
2. Let *envRec* be a new declarative environment record containing no bindings.
3. Set *env*'s environment record to be *envRec*.
4. Set the outer lexical environment reference of *env* to *E*.
5. Return *env*.

8.1.2.3 NewObjectEnvironment (O, E) Abstract Operation

When the abstract operation NewObjectEnvironment is called with an Object *O* and a Lexical Environment *E* (or **null**) as arguments, the following steps are performed:

1. Let *env* be a new Lexical Environment.
2. Let *envRec* be a new object environment record containing *O* as the binding object.
3. Set *env*'s environment record to *envRec*.
4. Set the outer lexical environment reference of *env* to *E*.
5. Return *env*.

8.1.2.4 NewFunctionEnvironment (F, T) Abstract Operation

When the abstract operation NewFunctionEnvironment is called with an ECMAScript function Object *F* and an ECMAScript value *T* as arguments, the following steps are performed:

1. Assert: The value of *F*'s **[[ThisMode]]** internal slot is not **lexical**.
2. Let *env* be a new Lexical Environment.
3. Let *envRec* be a new Function environment record containing no bindings.
4. Set *envRec*'s *thisValue* to *T*.
5. If *F*'s **[[NeedsSuper]]** internal slot is **true**, then
 - a. Let *home* be the value of *F*'s **[[HomeObject]]** internal slot.
 - b. If *home* is **undefined**, then throw a **ReferenceError** exception.
 - c. Set *envRec*'s *HomeObject* to *home*.
 - d. Set *envRec*'s *MethodName* to the value of *F*'s **[[MethodName]]** internal slot.
6. Else,
 - a. Set *envRec*'s *HomeObject* to **Empty**.
7. Set *env*'s environment record to be *envRec*.
8. Set the outer lexical environment reference of *env* to the value of *F*'s **[[Environment]]** internal slot.
9. Return *env*.

8.1.2.5 NewGlobalEnvironment (G) Abstract Operation

When the abstract operation NewGlobalEnvironment is called with an ECMAScript Object *G* as its argument, the following steps are performed:

1. Let *env* be a new Lexical Environment.
2. Let *objRec* be a new object environment record containing *G* as the binding object.
3. Set *objRec*'s *unscopables* to an empty List.
4. Let *dclRec* be a new declarative environment record containing no bindings.
5. Let *globalRec* be a new global environment record.
6. Set *globalRec*'s *ObjectRecord* to *objRec*.
7. Set *globalRec*'s *DeclarativeRecord* to *dclRec*.

8. Set *globalRec*'s *VarNames* to a new empty List.
9. Set *env*'s environment record to *globalRec*.
10. Set the outer lexical environment reference of *env* to **null**
11. Return *env*.

8.2 Code Realms

Before it is evaluated, all ECMAScript code must be associated with a *Realm*. Conceptually, a realm consists of a set of intrinsic objects, an ECMAScript global environment, all of the ECMAScript code that is loaded within the scope of that global environment, a Loader object that can associate new ECMAScript code with the realm, and other associated state and resources.

A Realm is specified as a Record with the fields specified in Table 20:

Table 20 — Realm Record Fields

Field Name	Value	Meaning
[[intrinsic]]	A record whose field names are intrinsic keys and whose values are objects	These are the intrinsic values used by code associated with this Realm
[[globalThis]]	An object	The global object for this Realm
[[globalEnv]]	An ECMAScript environment	The global environment for this Realm
[[directEvalTranslate]]	undefined or an object that is callable as a function.	
[[nonEvalFallback]]	undefined or an object that is callable as a function.	
[[indirectEval]]	undefined or an object that is callable as a function.	
[[loader]]	any ECMAScript identifier or empty	The Loader object that can associate ECMAScript code with this Realm

Commented [AWB2213]: Probably not needed anymore

8.2.1 CreateRealm () Abstract Operation

The abstract operation CreateRealm with no arguments performs the following steps:

1. Let *realmRec* be a new Record.
2. Let *intrinsic* be CreateIntrinsic(*realmRec*).
3. Set *realmRec*.[[globalThis]] to **undefined**.
4. Set *realmRec*.[[globalEnv]] to **undefined**.
5. Set each of *realmRec*.[[directEvalTranslate]], *realmRec*.[[nonEvalFallback]], and *realmRec*.[[indirectEval]] to **undefined**.
6. Return *realmRec*.

8.2.2 CreateIntrinsic (realmRec) Abstract Operation

When the abstract operation CreateIntrinsic with argument *realmRec* performs the following:

1. Let *intrinsic* be a new Record.
2. Set *realmRec*.[[intrinsic]] to *intrinsic*.
3. Let *objProto* be ObjectCreate(**null**).

4. Set *intrinsic*.[[*%ObjectPrototype%*]] to *objProto*.
5. Let *throwerSteps* be the algorithm steps of the *%ThrowTypeError%* function (9.2.8.1).
6. Let *thrower* be *CreateBuiltinFunction*(*realmRec*, *throwerSteps*, **null**).
7. Set *intrinsic*.[[*%ThrowTypeError%*]] to *thrower*.
8. Let *noSteps* be an empty sequence of algorithm steps.
9. Let *funcProto* be the *CreateBuiltinFunction*(*realmRec*, *noSteps*, *objProto*).
10. Set *intrinsic*.[[*%FunctionPrototype%*]] to *funcProto*.
11. Call the [[*SetPrototypeOf*]] internal method of *thrower* with argument *funcProto*.
12. Perform *AddRestrictedFunctionProperties*(*funcProto*, *realmRec*).
13. Set fields of *intrinsic*s with the values listed in Table 7 that have not already been handled above. The field names are the names listed in column one of the table. The value of each field is a new object value fully and recursively populated with property values as defined by the specification of each object in clauses 18-26. All object property values are newly created object values. All values that are built-in function objects are created by performing *CreateBuiltinFunction*(*realmRec*, <steps>, <prototype>, <slots>) where <steps> is the definition of that function provided by this specification, <prototype> is the specified value of the function's [[*Prototype*]] internal slot and <slots> is a list of the names, if any, of the functions specified internal slots. The creation of the *intrinsic*s and their properties must be ordered to avoid any dependencies upon objects that have not yet been created.
14. Return *intrinsic*.

8.2.3 SetRealmGlobalObj (realmRec, globalObj) Abstract Operation

The abstract operation *SetRealmGlobalObj* with arguments *realmRec* and *globalObj* performs the following steps:

1. If *globalObj* is **undefined**, then
 - a. Let *intrinsic* be *realmRec*.[[*intrinsic*]].
 - b. Let *globalObj* be *ObjectCreate*(*intrinsic*.[[*%ObjectPrototype%*]]).
2. Assert: *Type*(*globalObj*) is *Object*.
3. Set *realmRec*.[[*globalThis*]] to *newGlobal*.
4. Let *newGlobalEnv* be *NewGlobalEnvironment*(*newGlobal*).
5. Set *realmRec*.[[*globalEnv*]] to *newGlobalEnv*.
6. Return *realmRec*.

8.2.4 SetDefaultGlobalBindings (realmRec) Abstract Operation

The abstract operation *SetDefaultGlobalBindings* with argument *realmRec* performs the following steps:

1. Let *global* be *realmRec*.[[*globalThis*]].
2. For each property of the Global Object specified in clause 18, do
 - a. Let *name* be the string value of the property name.
 - b. Let *desc* be the fully populated data property descriptor for the property containing the specified attributes for the property. For properties whose values are functions, the value of the [[*Value*]] attribute is the corresponding intrinsic function object from *realmRec*.
 - c. Let *status* be *DefinePropertyOrThrow*(*global*, *name*, *desc*).
 - d. ReturnIfAbrupt(*status*).
3. Return *global*.

8.3 Execution Contexts

An *execution context* is a specification device that is used to track the runtime evaluation of code by an ECMAScript implementation. At any point in time, there is at most one execution context that is actually

executing code. This is known as the *running* execution context. A stack is used to track execution contexts. The running execution context is always the top element of this stack. A new execution context is created whenever control is transferred from the executable code associated with the currently running execution context to executable code that is not associated with that execution context. The newly created execution context is pushed onto the stack and becomes the running execution context.

An execution context contains whatever implementation specific state is necessary to track the execution progress of its associated code. Each execution context has at least the state components listed in Table 21.

Table 21 — State Components for All Execution Contexts

Component	Purpose
code evaluation state	Any state needed to perform, suspend, and resume evaluation of the code associated with this execution context.
Function	If this execution context is evaluating the code of a function object, then the value of this is the that function. If the context is evaluation the code of a <i>Script</i> the value is null .
Realm	The Realm from which associated code accesses ECMAScript resources.

Evaluation of code by the running execution context may be suspended at various points defined within this specification. Once the running execution context has been suspended a different execution context may become the running execution context and commence evaluating its code. At some later time a suspended execution context may again become the running execution context and continue evaluating its code at the point where it had previously been suspended. Transition of the running execution context status among execution contexts usually occurs in stack-like last-in/first-out manner. However, some ECMAScript features require non-LIFO transitions of the running execution context.

The value of the Realm component of the running execution context is also called the *current Realm*. The value of the Function component of the running execution context is also called the *active Function*.

Execution contexts for ECMAScript code have the additional state components listed in Table 22.

Table 22 — Additional State Components for ECMAScript Code Execution Contexts

Component	Purpose
LexicalEnvironment	Identifies the Lexical Environment used to resolve identifier references made by code within this execution context.
VariableEnvironment	Identifies the Lexical Environment whose environment record holds bindings created by <i>VariableStatements</i> within this execution context.

The LexicalEnvironment and VariableEnvironment components of an execution context are always Lexical Environments. When an execution context is created its LexicalEnvironment and VariableEnvironment components initially have the same value. The value of the VariableEnvironment component never changes while the value of the LexicalEnvironment component may change during execution of code within an execution context.

Execution contexts representing the evaluation of generator objects have the additional state components listed in Table 23.

Table 23 — Additional State Components for Generator Execution Contexts

<i>Component</i>	<i>Purpose</i>
Generator	The GeneratorObject that this execution context is evaluating.

In most situations only the running execution context (the top of the execution context stack) is directly manipulated by algorithms within this specification. Hence when the terms “LexicalEnvironment”, and “VariableEnvironment” are used without qualification they are in reference to those components of the running execution context.

An execution context is purely a specification mechanism and need not correspond to any particular artefact of an ECMAScript implementation. It is impossible for ECMAScript code to directly access or observe an execution context.

8.3.1 ResolveBinding (name) Abstract Operation

The ResolveBinding abstract operation is used to determine the binding of *name* passed as a string value using the LexicalEnvironment of the running execution context. During execution of ECMAScript code, ResolveBinding is performed using the following algorithm:

1. Let *env* be the running execution context’s LexicalEnvironment.
2. If the syntactic production that is being evaluated is contained in strict mode code, then let *strict* be **true**, else let *strict* be **false**.
3. Return GetIdentifierReference(*env*, *name*, *strict*).

NOTE The result of ResolveBinding is always a Reference value with its referenced name component equal to the *name* argument.

8.3.2 GetThisEnvironment () Abstract Operation

The abstract operation GetThisEnvironment finds the lexical environment that currently supplies the binding of the keyword **this**. GetThisEnvironment performs the following steps:

1. Let *lex* be the running execution context’s LexicalEnvironment.
2. Repeat
 - a. Let *envRec* be *lex*’s environment record.
 - b. Let *exists* be the result of calling the HasThisBinding concrete method of *envRec*.
 - c. If *exists* is **true**, then return *envRec*.
 - d. Let *outer* be the value of *lex*’s outer environment reference.
 - e. Let *lex* be *outer*.

NOTE The loop in step 2 will always terminate because the list of environments always ends with the global environment which has a **this** binding.

8.3.3 ResolveThisBinding () Abstract Operation

The abstract operation ResolveThisBinding determines the binding of the keyword **this** using the LexicalEnvironment of the running execution context. ResolveThisBinding performs the following steps:

1. Let *env* be GetThisEnvironment().
2. Return the result of calling the GetThisBinding concrete method of *env*.

8.3.4 GetGlobalObject () Abstract Operation

The abstract operation `GetGlobalObject` returns the global object used by the currently running execution context. `GetGlobalObject` performs the following steps:

1. Let *ctx* be the running execution context.
2. Let *currentRealm* be *ctx*'s Realm.
3. Return *currentRealm*.[[globalThis]].

8.4 Jobs and Job Queues

A Job is an abstract operation that initiates an ECMAScript computation when no other ECMAScript computation is currently in progress. A Job abstract operation may be defined to accept an arbitrary set of job parameters.

Execution of a Job can be initiated only when there is no running execution context and the execution context stack is empty. A `PendingJob` is a request for the future execution of a Job. A `PendingJob` is an internal Record whose fields are specified in Table 24.

Table 24 — PendingJob Record Fields

Field Name	Value	Meaning
[[Job]]	The name of a Job abstract operation	This is the abstract operation that is performed when execution of this <code>PendingJob</code> is initiated. Jobs are abstract operations that use <code>NextJob</code> rather than <code>Return</code> to indicate that they have completed.
[[Arguments]]	A List.	The List of argument values that are to be passed to [[Job]] when it is activated.
[[Realm]]	A Realm Record	The Realm for the initial execution context when this <code>PendingJob</code> is initiated.
[[HostDefined]]	Any, default value is undefined .	Field reserved for use by host environments that need to associate additional information with a pending Job.

A Job Queue is a FIFO queue of `PendingJob` records. Each Job Queue has a name and the full set of available Job Queues are defined by an ECMAScript implementation. Every ECMAScript implementation has at least the Job Queues defined in Table 25.

Table 25 — Required Job Queues

Name	Purpose
ScriptJobs	Jobs that validate and evaluate ECMAScript <i>Script</i> and <i>Module</i> code units. See clauses 10 and 15.
PromiseJobs	Jobs that are responses to the settlement of a Promise (see 25.4).

A request for the future execution of a Job is made by enqueueing, on a Job Queue, a `PendingJob` record that includes a Job abstract operation name and any necessary argument values. When there is no running execution context and the execution context stack is empty, the ECMAScript implementation removes the first `PendingJob` from a Job Queue and uses the information contained in it to create an execution context and starts execution of the associated Job abstract operation.

The PendingJob records from a single Job Queue are always initiated in FIFO order. This specification does not define the order in which multiple Job Queues are serviced. An ECMAScript implementation may interweave the FIFO evaluation of the PendingJob records of a Job Queue with the evaluation of the PendingJob records of one or more other Job Queues. An implementation must define what occurs when there are no running execution context and all Job Queues are empty.

NOTE Typically an ECMAScript implementation will have its Job Queues pre-initialized with at least one PendingJob and one of those Jobs will be the first to be executed. An implementation might choose to free all resources and terminate if the current Job completes and all Job Queues are empty. Alternatively, it might choose to wait for a some implementation specific agent or mechanism to enqueue new PendingJob requests.

The following abstract operations are used to create and manage Jobs and Job Queues:

8.4.1 EnqueueJob (queueName, job, arguments) Abstract Operation

The abstract operation requires three arguments: *queueName*, *job*, and *arguments*. It performs the following steps:

1. Assert: Type(*queueName*) is String and its value is the name of a Job Queue recognized by this implementation.
2. Assert: *job* is the name of a Job.
3. Assert: *arguments* is a List that has the same number of elements as the number of parameters required by *job*.
4. Let *callerContext* be the running execution context.
5. Let *callerRealm* be *callerContext*'s Realm.
6. Let *pending* be PendingJob{ [[Job]]: *job*, [[Arguments]]: *arguments*, [[Realm]]: *callerRealm*, [[HostDefined]]: **undefined** }.
7. Perform any implementation or host environment defined processing of *pending*. This may including modify the [[HostDefined]] field or any other field of *pending*.
8. Add *pending* at the back of the Job Queue named by *queueName*.
9. Return NormalCompletion(empty).

8.4.2 NextJob result

An algorithm step such as:

1. NextJob *result*.

is used in Job abstract operations in place of:

1. Return *result*.

Job abstract operations must not contain a Return step or a ReturnIfAbrupt step. The NextJob *result* operation is equivalent to the following steps:

1. If *result* is an abrupt completion, then perform implementation defined unhandled exception processing.
2. Suspend the running execution context and remove it from the execution context stack.
3. Assert: The execution context stack is now empty.
4. Let *nextQueue* be a non-empty Job Queue chosen in an implementation defined manner. If all Job Queues are empty, the result is implementation defined.
5. Let *nextPending* be the PendingJob record at the front of *nextQueue*. Remove that record from *nextQueue*.
6. Let *newContext* be a new execution context.

7. Set *newContext*'s Realm to *nextPending*.[[Realm]].
8. Push *newContext* onto the execution context stack; *newContext* is now the running execution context.
9. Perform any implementation or host environment defined job initialization using *nextPending*.
10. Perform the abstract operation named by *nextPending*.[[Job]] using the elements of *nextPending*.[[Arguments]] as its arguments.

8.5 Initialization

An ECMAScript implementation performs the following steps prior to the execution of any Jobs or the evaluation of any ECMAScript code:

1. Let *realm* be *CreateRealm*()
2. Let *newContext* be a new execution context.
3. Set the Function of *newContext* to **null**.
4. Set the Realm of *newContext* to *realm*.
5. Push *newContext* onto the execution context stack; *newContext* is now the running execution context.
6. Let *status* be *InitializeFirstRealm*(*realm*).
7. If *status* is an abrupt completion, then
 - a. Assert: The first realm could not be created.
 - b. Terminate ECMAScript execution.
8. In an implementation dependent manner, obtain the *SourceCharacter* sequence (see 10) for zero or more ECMAScript scripts. For each such sequence *source* do,
 - a. *EnqueueJob*("ScriptJobs", *ScriptEvaluationJob*, (*source*)).
9. *NextJob NormalCompletion*(**undefined**).

Commented [AWB2514]: TODO: probably also need to obtain and schedule any module load tasks.

8.5.1 InitializeFirstRealm (realm) Abstract Operation

The abstract operation *InitializeFirstRealm* with parameter *realm* performs the following steps:

1. Let *intrinsic* be *CreateIntrinsic*(*realm*).
2. If this implementation requires use of an exotic object to serve as *realm*'s global object, then let *global* be such an object created in an implementation defined manner. Otherwise, let *global* be **undefined** indicating that an ordinary object should be created as the global object.
3. Perform *SetRealmGlobalObject*(*realm*, *global*).
4. Let *globalObj* be *SetDefaultGlobalBindings*(*realm*).
5. ReturnIfAbrupt(*globalObj*).
6. Create any implementation defined global object properties on *globalObj*.
7. Return *NormalCompletion*(**undefined**).

9 Ordinary and Exotic Objects Behaviours

9.1 Ordinary Object Internal Methods and Internal Slots

All ordinary objects have an internal slot called [[Prototype]]. The value of this internal slot is either **null** or an object and is used for implementing inheritance. Data properties of the [[Prototype]] object are inherited (are visible as properties of the child object) for the purposes of get access, but not for set access. Accessor properties are inherited for both get access and set access.

Every ordinary object has a Boolean-valued [[Extensible]] internal slot that controls whether or not properties may be added to the object. If the value of the [[Extensible]] internal slot is **false** then additional

properties may not be added to the object. In addition, if `[[Extensible]]` is **false** the value of the `[[Prototype]]` internal slot of the object may not be modified. Once the value of an object's `[[Extensible]]` internal slot has been set to **false** it may not be subsequently changed to **true**.

In the following algorithm descriptions, assume *O* is an ordinary object, *P* is a property key value, *V* is any ECMAScript language value, and *Desc* is a Property Descriptor record.

9.1.1 `[[GetPrototypeOf]]` ()

When the `[[GetPrototypeOf]]` internal method of *O* is called the following steps are taken:

1. Return the value of the `[[Prototype]]` internal slot of *O*.

9.1.2 `[[SetPrototypeOf]]` (V)

When the `[[SetPrototypeOf]]` internal method of *O* is called with argument *V* the following steps are taken:

1. Assert: Either `Type(V)` is Object or `Type(V)` is Null.
2. Let *extensible* be the value of the `[[Extensible]]` internal slot of *O*.
3. Let *current* be the value of the `[[Prototype]]` internal slot of *O*.
4. If `SameValue(V, current)`, then return **true**.
5. If *extensible* is **false**, then return **false**.
6. If *V* is not **null**, then
 - a. Let *p* be *V*.
 - b. Repeat, while *p* is not **null**
 - i. If `SameValue(p, O)` is **true**, then return **false**.
 - ii. Let *nextp* be the result of calling the `[[GetPrototypeOf]]` internal method of *p* with no arguments.
 - iii. ReturnIfAbrupt(*nextp*).
 - iv. Let *p* be *nextp*.
7. Let *extensible* be the value of the `[[Extensible]]` internal slot of *O*.
8. If *extensible* is **false**, then
 - a. Let *current2* be the value of the `[[Prototype]]` internal slot of *O*.
 - b. If `SameValue(V, current2)` is **true**, then return **true**.
 - c. Return **false**.
9. Set the value of the `[[Prototype]]` internal slot of *O* to *V*.
10. Return **true**.

9.1.3 `[[IsExtensible]]` ()

When the `[[IsExtensible]]` internal method of *O* is called the following steps are taken:

1. Return the value of the `[[Extensible]]` internal slot of *O*.

9.1.4 `[[PreventExtensions]]` ()

When the `[[PreventExtensions]]` internal method of *O* is called the following steps are taken:

1. Set the value of the `[[Extensible]]` internal slot of *O* to **false**.
2. Return **true**.

9.1.5 **[[GetOwnProperty]] (P)**

When the **[[GetOwnProperty]]** internal method of *O* is called with property key *P*, the following steps are taken:

1. Return OrdinaryGetOwnProperty(*O*, *P*).

9.1.5.1 **OrdinaryGetOwnProperty (O, P)**

When the abstract operation OrdinaryGetOwnProperty is called with Object *O* and with property key *P*, the following steps are taken:

1. Assert: IsPropertyKey(*P*) is **true**.
2. If *O* does not have an own property with key *P*, return **undefined**.
3. Let *D* be a newly created Property Descriptor with no fields.
4. Let *X* be *O*'s own property whose key is *P*.
5. If *X* is a data property, then
 - a. Set *D*.**[[Value]]** to the value of *X*'s **[[Value]]** attribute.
 - b. Set *D*.**[[Writable]]** to the value of *X*'s **[[Writable]]** attribute.
6. Else *X* is an accessor property, so
 - a. Set *D*.**[[Get]]** to the value of *X*'s **[[Get]]** attribute.
 - b. Set *D*.**[[Set]]** to the value of *X*'s **[[Set]]** attribute.
7. Set *D*.**[[Enumerable]]** to the value of *X*'s **[[Enumerable]]** attribute.
8. Set *D*.**[[Configurable]]** to the value of *X*'s **[[Configurable]]** attribute.
9. Return *D*.

9.1.6 **[[DefineOwnProperty]] (P, Desc)**

When the **[[DefineOwnProperty]]** internal method of *O* is called with property key *P* and Property Descriptor *Desc*, the following steps are taken:

1. Return OrdinaryDefineOwnProperty(*O*, *P*, *Desc*).

9.1.6.1 **OrdinaryDefineOwnProperty (O, P, Desc)**

When the abstract operation OrdinaryDefineOwnProperty is called with Object *O*, property key *P*, and Property Descriptor *Desc* the following steps are taken:

1. Let *current* be the result of calling the **[[GetOwnProperty]]** internal method of *O* with argument *P*.
2. ReturnIfAbrupt(*current*).
3. Let *extensible* be the value of the **[[Extensible]]** internal slot of *O*.
4. Return ValidateAndApplyPropertyDescriptor(*O*, *P*, *extensible*, *Desc*, *current*).

9.1.6.2 **IsCompatiblePropertyDescriptor (Extensible, Desc, Current)**

When the abstract operation IsCompatiblePropertyDescriptor is called with Boolean value *Extensible*, and Property Descriptors *Desc*, and *Current* the following steps are taken:

1. Return ValidateAndApplyPropertyDescriptor(**undefined**, **undefined**, *Extensible*, *Desc*, *Current*).

9.1.6.3 **ValidateAndApplyPropertyDescriptor (O, P, extensible, Desc, current)**

When the abstract operation ValidateAndApplyPropertyDescriptor is called with Object *O*, property key *P*, Boolean value *extensible*, and Property Descriptors *Desc*, and *current* the following steps are taken:

This algorithm contains steps that test various fields of the Property Descriptor *Desc* for specific values. The fields that are tested in this manner need not actually exist in *Desc*. If a field is absent then its value is considered to be **false**.

NOTE If **undefined** is passed as the *O* argument only validation is performed and no object updates are performed.

1. Assert: If *O* is not **undefined** then *P* is a valid property key.
2. If *current* is **undefined**, then
 - a. If *extensible* is **false**, then return **false**.
 - b. Assert: *extensible* is **true**.
 - c. If `IsGenericDescriptor(Desc)` or `IsDataDescriptor(Desc)` is **true**, then
 - i. If *O* is not **undefined**, then create an own data property named *P* of object *O* whose `[[Value]]`, `[[Writable]]`, `[[Enumerable]]` and `[[Configurable]]` attribute values are described by *Desc*. If the value of an attribute field of *Desc* is absent, the attribute of the newly created property is set to its default value.
 - d. Else *Desc* must be an accessor Property Descriptor,
 - i. If *O* is not **undefined**, then create an own accessor property named *P* of object *O* whose `[[Get]]`, `[[Set]]`, `[[Enumerable]]` and `[[Configurable]]` attribute values are described by *Desc*. If the value of an attribute field of *Desc* is absent, the attribute of the newly created property is set to its default value.
 - e. Return **true**.
3. Return **true**, if every field in *Desc* is absent.
4. Return **true**, if every field in *Desc* also occurs in *current* and the value of every field in *Desc* is the same value as the corresponding field in *current* when compared using the SameValue algorithm.
5. If the `[[Configurable]]` field of *current* is **false** then
 - a. Return **false**, if the `[[Configurable]]` field of *Desc* is **true**.
 - b. Return **false**, if the `[[Enumerable]]` field of *Desc* is present and the `[[Enumerable]]` fields of *current* and *Desc* are the Boolean negation of each other.
6. If `IsGenericDescriptor(Desc)` is **true**, then no further validation is required.
7. Else if `IsDataDescriptor(current)` and `IsDataDescriptor(Desc)` have different results, then
 - a. Return **false**, if the `[[Configurable]]` field of *current* is **false**.
 - b. If `IsDataDescriptor(current)` is **true**, then
 - i. If *O* is not **undefined**, then convert the property named *P* of object *O* from a data property to an accessor property. Preserve the existing values of the converted property's `[[Configurable]]` and `[[Enumerable]]` attributes and set the rest of the property's attributes to their default values.
 - c. Else,
 - i. If *O* is not **undefined**, then convert the property named *P* of object *O* from an accessor property to a data property. Preserve the existing values of the converted property's `[[Configurable]]` and `[[Enumerable]]` attributes and set the rest of the property's attributes to their default values.
8. Else if `IsDataDescriptor(current)` and `IsDataDescriptor(Desc)` are both **true**, then
 - a. If the `[[Configurable]]` field of *current* is **false**, then
 - i. Return **false**, if the `[[Writable]]` field of *current* is **false** and the `[[Writable]]` field of *Desc* is **true**.
 - ii. If the `[[Writable]]` field of *current* is **false**, then
 1. Return **false**, if the `[[Value]]` field of *Desc* is present and `SameValue(Desc.[[Value]], current.[[Value]])` is **false**.
 - b. Else the `[[Configurable]]` field of *current* is **true**, so any change is acceptable.
9. Else `IsAccessorDescriptor(current)` and `IsAccessorDescriptor(Desc)` are both **true**,
 - a. If the `[[Configurable]]` field of *current* is **false**, then

- i. Return **false**, if the `[[Set]]` field of *Desc* is present and `SameValue(Desc.[[Set]], current.[[Set]])` is **false**.
 - ii. Return **false**, if the `[[Get]]` field of *Desc* is present and `SameValue(Desc.[[Get]], current.[[Get]])` is **false**.
10. If *O* is not **undefined**, then
 - a. For each field of *Desc* that is present, set the corresponding attribute of the property named *P* of object *O* to the value of the field.
11. Return **true**.

NOTE Step 8.b allows any field of *Desc* to be different from the corresponding field of *current* if *current*'s `[[Configurable]]` field is **true**. This even permits changing the `[[Value]]` of a property whose `[[Writable]]` attribute is **false**. This is allowed because a **true** `[[Configurable]]` attribute would permit an equivalent sequence of calls where `[[Writable]]` is first set to **true**, a new `[[Value]]` is set, and then `[[Writable]]` is set to **false**.

9.1.7 `[[HasProperty]](P)`

When the `[[HasProperty]]` internal method of *O* is called with property key *P*, the following steps are taken:

1. Assert: `IsPropertyKey(P)` is **true**.
2. Let *hasOwn* be the result of calling the `[[GetOwnProperty]]` internal method of *O* with argument *P*.
3. ReturnIfAbrupt(*hasOwn*).
4. If *hasOwn* is not **undefined**, then return **true**.
5. Let *parent* be the result of calling the `[[GetPrototypeOf]]` internal method of *O*.
6. ReturnIfAbrupt(*parent*).
7. If *parent* is not **null**, then
 - a. Return the result of calling the `[[HasProperty]]` internal method of *parent* with argument *P*.
8. Return **false**.

9.1.8 `[[Get]](P, Receiver)`

When the `[[Get]]` internal method of *O* is called with property key *P* and ECMAScript language value *Receiver* the following steps are taken:

1. Assert: `IsPropertyKey(P)` is **true**.
2. Let *desc* be the result of calling the `[[GetOwnProperty]]` internal method of *O* with argument *P*.
3. ReturnIfAbrupt(*desc*).
4. If *desc* is **undefined**, then
 - a. Let *parent* be the result of calling the `[[GetPrototypeOf]]` internal method of *O*.
 - b. ReturnIfAbrupt(*parent*).
 - c. If *parent* is **null**, then return **undefined**.
 - d. Return the result of calling the `[[Get]]` internal method of *parent* with arguments *P* and *Receiver*.
5. If `IsDataDescriptor(desc)` is **true**, return *desc*.`[[Value]]`.
6. Otherwise, `IsAccessorDescriptor(desc)` must be **true** so, let *getter* be *desc*.`[[Get]]`.
7. If *getter* is **undefined**, return **undefined**.
8. Return the result of calling the `[[Call]]` internal method of *getter* with *Receiver* as the *thisArgument* and an empty List as *argumentsList*.

9.1.9 `[[Set]](P, V, Receiver)`

When the `[[Set]]` internal method of *O* is called with property key *P*, value *V*, and ECMAScript language value *Receiver*, the following steps are taken:

1. Assert: `IsPropertyKey(P)` is **true**.

2. Let *ownDesc* be the result of calling the `[[GetOwnProperty]]` internal method of *O* with argument *P*.
3. ReturnIfAbrupt(*ownDesc*).
4. If *ownDesc* is **undefined**, then
 - a. Let *parent* be the result of calling the `[[GetPrototypeOf]]` internal method of *O*.
 - b. ReturnIfAbrupt(*parent*).
 - c. If *parent* is not **null**, then
 - i. Return the result of calling the `[[Set]]` internal method of *parent* with arguments *P*, *V*, and *Receiver*.
 - d. Else,
 - i. Let *ownDesc* be the PropertyDescriptor{`[[Value]]`: **undefined**, `[[Writable]]`: **true**, `[[Enumerable]]`: **true**, `[[Configurable]]`: **true**.
5. If `IsDataDescriptor(ownDesc)` is **true**, then
 - a. If *ownDesc*.`[[Writable]]` is **false**, return **false**.
 - b. If `Type(Receiver)` is not Object, return **false**.
 - c. Let *existingDescriptor* be the result of calling the `[[GetOwnProperty]]` internal method of *Receiver* with argument *P*.
 - d. ReturnIfAbrupt(*existingDescriptor*).
 - e. If *existingDescriptor* is not **undefined**, then
 - i. Let *valueDesc* be the PropertyDescriptor{`[[Value]]`: *V*}.
 - ii. Return the result of calling the `[[DefineOwnProperty]]` internal method of *Receiver* with arguments *P* and *valueDesc*.
 - f. Else *Receiver* does not currently have a property *P*,
 - i. Return `CreateDataProperty(Receiver, P, V)`.
6. If `IsAccessorDescriptor(ownDesc)` is **true**, then
 - a. Let *setter* be *ownDesc*.`[[Set]]`.
 - b. If *setter* is **undefined**, return **false**.
 - c. Let *setterResult* be the result of calling the `[[Call]]` internal method of *setter* providing *Receiver* as *thisArgument* and a new List containing *V* as *argumentsList*.
 - d. ReturnIfAbrupt(*setterResult*).
 - e. Return **true**.

9.1.10 `[[Delete]]` (*P*)

When the `[[Delete]]` internal method of *O* is called with property key *P* the following steps are taken:

1. Assert: `IsPropertyKey(P)` is **true**.
2. Let *desc* be the result of calling the `[[GetOwnProperty]]` internal method of *O* with argument *P*.
3. ReturnIfAbrupt(*desc*).
4. If *desc* is **undefined**, then return **true**.
5. If *desc*.`[[Configurable]]` is **true**, then
 - a. Remove the own property with name *P* from *O*.
 - b. Return **true**.
6. Return **false**.

9.1.11 `[[Enumerate]]` ()

When the `[[Enumerate]]` internal method of *O* is called the following steps are taken:

1. Return an Iterator object (25.1.1.2) whose **next** method iterates over all the String-valued keys of enumerable properties of *O*. The mechanics and order of enumerating the properties is not specified but must conform to the rules specified below.

The iterator's `next` method processes object properties to determine whether the property key should be returned as an iterator value. Processed properties do not include properties whose property key is a Symbol. Properties of the object being enumerated may be deleted during enumeration. A property that is deleted before it is processed by the iterator's `next` method is ignored. If new properties are added to the object being enumerated during enumeration, the newly added properties are not guaranteed to be processed in the active enumeration. A property name will be returned by the iterator's `next` method at most once in any enumeration.

Enumerating the properties of an object includes processing properties of its prototype, and the prototype of the prototype, and so on, recursively; but a property of a prototype is not processed if it has the same name as a property that has already been processed by the iterator's `next` method. The values of `[[Enumerable]]` attributes are not considered when determining if a property of a prototype object has already been processed.

The following is an informative definition of an ECMAScript generator function that conforms to these rules:

```
function* enumerate(obj) {
  if (Object(obj) !== obj) return undefined;
  let visited = new Set;
  while (obj !== null) {
    for (let name of Object.getOwnPropertyNames(obj)) {
      //any new properties added to obj by visitor are ignored.
      if (!visited.has(name)) {
        let desc = Object.getOwnPropertyDescriptor(obj, name);
        if (desc) {
          visited.add(name);
          if (desc.enumerable) yield name;
        }
      }
    }
    obj = Object.getPrototypeOf(obj);
  }
}
```

9.1.12 `[[OwnPropertyKeys]]` ()

When the `[[OwnPropertyKeys]]` internal method of *O* is called the following steps are taken:

1. Let *keys* be a new empty List.
2. For each own property key *P* of *O* that is an integer index, in ascending numeric index order
 - a. Add *P* as the last element of *keys*.
3. For each own property key *P* of *O* that is a String but is not an integer index, in property creation order
 - a. Add *P* as the last element of *keys*.
4. For each own property key *P* of *O* that is a Symbol, in property creation order
 - a. Add *P* as the last element of *keys*.
5. Return *keys*.

9.1.13 `ObjectCreate(proto, internalSlotsList)` Abstract Operation

The abstract operation `ObjectCreate` with argument *proto* (an object or null) is used to specify the runtime creation of new ordinary objects. The optional argument *internalSlotsList* is a List of the names of additional internal slots that must be defined as part of the object. If the list is not provided, an empty List is used. This abstract operation performs the following steps:

1. If *internalSlotsList* was not provided, let *internalSlotsList* be an empty List.

2. Let *obj* be a newly created object with an internal slot for each name in *internalSlotsList*.
3. Set *obj*'s essential internal methods to the default ordinary object definitions specified in 9.1.
4. Set the `[[Prototype]]` internal slot of *obj* to *proto*.
5. Set the `[[Extensible]]` internal slot of *obj* to **true**.
6. Return *obj*.

9.1.14 OrdinaryCreateFromConstructor (constructor, intrinsicDefaultProto, internalSlotsList)

The abstract operation OrdinaryCreateFromConstructor creates an ordinary object whose `[[Prototype]]` value is retrieved from a constructor's `prototype` property, if it exists. Otherwise the supplied default is used for `[[Prototype]]`. The optional *internalSlotsList* is a List of the names of additional internal slots that must be defined as part of the object. If the list is not provided, an empty List is used. This abstract operation performs the following steps:

1. Assert: *intrinsicDefaultProto* is a string value that is this specification's name of an intrinsic object. The corresponding object must be an intrinsic that is intended to be used as the `[[Prototype]]` value of an object.
2. Let *proto* be `GetPrototypeFromConstructor(constructor, intrinsicDefaultProto)`.
3. Return `IfAbrupt(proto)`.
4. Return `ObjectCreate(proto, internalSlotsList)`.

9.2 ECMAScript Function Objects

ECMAScript function objects encapsulate parameterized ECMAScript code closed over a lexical environment and support the dynamic evaluation of that code. An ECMAScript function object is an ordinary object and has the same internal slots and (except as noted below) and the same internal methods as other ordinary objects. The code of an ECMAScript function object may be either strict mode code (10.2.1) or non-strict mode code.

ECMAScript function objects have the additional internal slots listed in Table 26.

ECMAScript function objects whose code is not strict mode code (10.2.1) provide an alternative definition for the `[[GetOwnProperty]]` internal method. This alternative prevents the value of strict mode function from being revealed as the value of a function object property named `"caller"`. The alternative definition exist solely to preclude a non-standard legacy feature of some ECMAScript implementations from revealing information about strict mode callers. If an implementation does not provide such a feature, it need not implement this alternative internal method for ECMAScript function objects. ECMAScript function objects are considered to be ordinary objects even though they may use the alternative definition of `[[GetOwnProperty]]`.

Table 26 — Internal Slots of ECMAScript Function Objects

Internal Slot	Type	Description
[[Environment]]	Lexical Environment	The Lexical Environment that the function was closed over. Used as the outer environment when evaluating the code of the function.
[[FormalParameters]]	Parse Node	The root parse node of the source code that defines the function's formal parameter list.
[[FunctionKind]]	String	Either "normal" or "generator".
[[ECMAScriptCode]]	Parse Node	The root parse node of the source code that defines the function's body.
[[Realm]]	Realm Record	The Code Realm in which the function was created and which provides any intrinsic objects that are accessed when evaluating the function.
[[ThisMode]]	(lexical, strict, global)	Defines how this references are interpreted within the formal parameters and code body of the function. lexical means that this refers to the this value of a lexically enclosing function. strict means that the this value is used exactly as provided by an invocation of the function. global means that a this value of undefined is interpreted as a reference to the global object.
[[Strict]]	Boolean	true if this is a strict mode function, false if this is not a strict mode function.
[[NeedsSuper]]	Boolean	true if this function uses super .
[[HomeObject]]	Object	If the function uses super , this is the object whose <code>[[GetPrototypeOf]]</code> provides the object where super property lookups begin.
[[MethodName]]	String or Symbol	If the function uses super , this is the property key that is used for unqualified references to super .

All ECMAScript function objects have the `[[Call]]` internal method defined here. ECMAScript functions that are also constructors in addition have the `[[Construct]]` internal method. ECMAScript function objects whose code is not strict mode code have the `[[Get]]` and `[[GetOwnProperty]]` internal methods defined here.

9.2.1 `[[GetOwnProperty]]` (P)

When the `[[GetOwnProperty]]` internal method of non-strict ECMAScript function object *F* is called with property key *P*, the following steps are taken:

1. Let *v* be `OrdinaryGetOwnProperty(F, P)`.
2. If `IsDataDescriptor(v)` is **true**, then
 - a. If *P* is "**caller**" then,
 - i. Let *callerValue* be *v*.[*Value*].
 - ii. If *callerValue* is an ECMAScript Function object, then
 1. If *callerValue*'s `[[Strict]]` internal slot is **true**, then set *v*.[*Value*] to **null**.
3. Return *v*.

If an implementation extends function objects non-strict ECMAScript function objects with a built-in **caller** own property then it must not use this definition of `[[GetOwnProperty]]`. If an implementation does not provide such an extension, the ordinary object `[[GetOwnProperty]]` internal method must be used.

9.2.2 `[[Call]]` (`thisArgument`, `argumentsList`)

The `[[Call]]` internal method for an ECMAScript function object F is called with parameters $thisArgument$ and $argumentsList$, a List of ECMAScript language values. The following steps are taken:

1. If F 's `[[ECMAScriptCode]]` internal slot has the value **undefined**, then throw a **TypeError** exception.
2. Let $callerContext$ be the running execution context.
3. If $callerContext$ is not already suspended, then Suspend $callerContext$.
4. Let $calleeContext$ be a new ECMAScript Code execution context.
5. Set the Function of $calleeContext$ to F .
6. Let $calleeRealm$ be the value of F 's `[[Realm]]` internal slot.
7. Set the Realm of $calleeContext$ to $calleeRealm$.
8. Let $thisMode$ be the value of F 's `[[ThisMode]]` internal slot.
9. Let $needsThisWrapper$ be **false**.
10. If $thisMode$ is lexical, then
 - a. Let $localEnv$ be the result of calling `NewDeclarativeEnvironment` passing the value of the `[[Environment]]` internal slot of F as the argument.
11. Else,
 - a. If $thisMode$ is strict, then let $thisValue$ be $thisArgument$.
 - b. Else
 - i. if $thisArgument$ is **null** or **undefined**, then
 1. Let $thisValue$ be $calleeRealm$.`[[globalThis]]`.
 - ii. Else
 1. if `Type(thisArgument)` is not Object, then let $needsThisWrapper$ be **true**.
 2. Let $thisValue$ be $thisArgument$.
 - c. Let $localEnv$ be `NewFunctionEnvironment`(F , $thisValue$).
 - d. `ReturnIfAbrupt(localEnv)`.
 - e. NOTE Any exception objects produced by `NewFunctionEnvironment` are associated with $callerReam$.
12. Set the `LexicalEnvironment` of $calleeContext$ to $localEnv$.
13. Set the `VariableEnvironment` of $calleeContext$ to $localEnv$.
14. Push $calleeContext$ onto the execution context stack; $calleeContext$ is now the running execution context.
15. If $needsThisWrapper$ is **true** then,
 - a. Let $wrappedThis$ be `ToObject(thisArgument)`.
 - b. Assert: $wrappedThis$ is not an abrupt completion.
 - c. NOTE Wrapping deferred until $calleeContext$ is running so that `ToObject` produces objects using $calleeRealm$.
 - d. Let $functionEnv$ be $localEnv$'s environment record.
 - e. Set $functionEnv$'s $thisValue$ to $wrappedThis$.
16. Let $status$ be the result of performing `FunctionDeclarationInstantiation` using the function F , $argumentsList$, and $localEnv$ as described in 9.2.13.
17. If $status$ is an abrupt completion, then
 - a. Remove $calleeContext$ from the execution context stack and restore $callerContext$ as the running execution context.
 - b. Return $status$.
18. Let $result$ be the result of `EvaluateBody` of the production that is the value of F 's `[[ECMAScriptCode]]` internal slot passing F as the argument.
19. Remove $calleeContext$ from the execution context stack and restore $callerContext$ as the running execution context.
20. Return $result$.

NOTE 1 Most ECMAScript functions use a Function Environment Record as their LexicalEnvironment. ECMAScript functions that are arrow functions use a Declarative Environment Record as their LexicalEnvironment.

NOTE 2 When *calleeContext* is removed from the execution context stack it must not be destroyed because it may have been suspended and retained by a generator object for later resumption.

9.2.3 **[[Construct]] (argumentsList)**

The **[[Construct]]** internal method for an ECMAScript Function object *F* is called with a single parameter *argumentsList* which is a possibly empty List of ECMAScript language values. The following steps are taken:

1. If *F*'s **[[ECMAScriptCode]]** internal slot has the value **undefined**, then throw a **TypeError** exception.
2. Return **Construct**(*F*, *argumentsList*).

9.2.4 **FunctionAllocate (functionPrototype, strict) Abstract Operation**

The abstract operation **FunctionAllocate** requires the two arguments *functionPrototype* and *strict*. It also accepts one optional argument, *functionKind*. **FunctionAllocate** performs the following steps:

1. Assert: **Type**(*functionPrototype*) is Object.
2. Assert: If *functionKind* is present, its value is either **"normal"**, **"non-constructor"** or **"generator"**.
3. If *functionKind* is not present, then let *functionKind* be **"normal"**.
4. If *functionKind* is **"non-constructor"**, then
 - a. Let *functionKind* be **"normal"**.
 - b. Let *needsConstruct* be **false**.
5. Else let *needsConstruct* be **true**.
6. Let *F* be a newly created ECMAScript function object with the internal slots listed in Table 26. All of those internal slots are initialized to **undefined**.
7. Set *F*'s essential internal methods except for **[[GetOwnProperty]]** to the default ordinary object definitions specified in 9.1.
8. If *strict* is **true**, set *F*'s **[[GetOwnProperty]]** internal method to the default ordinary object definition specified in 9.1.5.
9. Else, set *F*'s **[[GetOwnProperty]]** internal method as specified in 9.2.1.
10. Set *F*'s **[[Call]]** internal method to the definition specified in 9.2.2.
11. If *needsConstruct* is **true**, then
 - a. Set *F*'s **[[Construct]]** internal method to the definition specified in 9.2.3.
12. Set the **[[Strict]]** internal slot of *F* to *strict*.
13. Set the **[[FunctionKind]]** internal slot of *F* to *functionKind*.
14. Set the **[[Prototype]]** internal slot of *F* to *functionPrototype*.
15. Set the **[[Extensible]]** internal slot of *F* to **true**.
16. Set the **[[Realm]]** internal slot of *F* to the running execution context's Realm.
17. Return *F*.

9.2.5 **FunctionInitialize (F, kind, Strict, ParameterList, Body, Scope) Abstract Operation**

The abstract operation **FunctionInitialize** requires the arguments: a function object *F*, *kind* which is one of (Normal, Method, Arrow), a Boolean *Strict*, a parameter list production specified by *ParameterList*, a body production specified by *Body*, a Lexical Environment specified by *Scope*. **FunctionInitialize** performs the following steps:

1. Let *len* be the **ExpectedArgumentCount** of *ParameterList*.

2. Let *realm* be the value of *F*'s `[[Realm]]` internal slot.
3. Let *status* be `DefinePropertyOrThrow(F, "length", PropertyDescriptor{[[Value]]: len, [[Writable]]: false, [[Enumerable]]: false, [[Configurable]]: true})`.
4. Return `IfAbrupt(status)`.
5. Set the `[[Strict]]` internal slot of *F* to *Strict*.
6. Set the `[[Environment]]` internal slot of *F* to the value of *Scope*.
7. Set the `[[FormalParameters]]` internal slot of *F* to *ParameterList*.
8. Set the `[[ECMAScriptCode]]` internal slot of *F* to *Body*.
9. If *kind* is `Arrow`, then set the `[[ThisMode]]` internal slot of *F* to `lexical`.
10. Else if *Strict* is **true**, then set the `[[ThisMode]]` internal slot of *F* to `strict`.
11. Else set the `[[ThisMode]]` internal slot of *F* to `global`.
12. Return *F*.

9.2.6 FunctionCreate (kind, ParameterList, Body, Scope, Strict) Abstract Operation

The abstract operation `FunctionCreate` requires the arguments: *kind* which is one of (`Normal`, `Method`, `Arrow`), a parameter list production specified by *ParameterList*, a body production specified by *Body*, a Lexical Environment specified by *Scope*, a Boolean flag *Strict*, and optionally, an object *functionPrototype*. `FunctionCreate` performs the following steps:

1. If the *functionPrototype* argument was not passed, then
 - a. Let *functionPrototype* be the intrinsic object `%FunctionPrototype%`.
2. If *kind* is not `Normal`, then let *allocKind* be `"non-constructor"`.
3. Else let *allocKind* be `"normal"`.
4. Let *F* be `FunctionAllocate(functionPrototype, Strict, allocKind)`.
5. Return `FunctionInitialize(F, kind, Strict, ParameterList, Body, Scope)`.

9.2.7 GeneratorFunctionCreate (kind, ParameterList, Body, Scope, Strict) Abstract Operation

The abstract operation `GeneratorFunctionCreate` requires the arguments: *kind* which is one of (`Normal`, `Method`), a parameter list production specified by *ParameterList*, a body production specified by *Body*, a Lexical Environment specified by *Scope*, and a Boolean flag *Strict*. `GeneratorFunctionCreate` performs the following steps:

1. Let *functionPrototype* be the intrinsic object `%Generator%`.
2. Let *F* be `FunctionAllocate(functionPrototype, Strict, "generator")`.
3. Return `FunctionInitialize(F, kind, Strict, ParameterList, Body, Scope)`.

9.2.8 AddRestrictedFunctionProperties (F, realm) Abstract Operation

The abstract operation `AddRestrictedFunctionProperties` is called with a function object *F* and Realm Record *realm* as its argument. It performs the following steps:

1. Assert: *realm*.`[[intrinsics]].[[%ThrowTypeError%]]` exists and has been initialized.
2. Let *thrower* be *realm*.`[[intrinsics]].[[%ThrowTypeError%]]`.
3. Let *status* be `DefinePropertyOrThrow(F, "caller", PropertyDescriptor {[[Get]]: thrower, [[Set]]: thrower, [[Enumerable]]: false, [[Configurable]]: true})`.
4. Assert: *status* is not an abrupt completion.
5. Return `DefinePropertyOrThrow(F, "arguments", PropertyDescriptor {[[Get]]: thrower, [[Set]]: thrower, [[Enumerable]]: false, [[Configurable]]: true})`.
6. Assert: The above returned value is not an abrupt completion.

9.2.8.1 %ThrowTypeError% ()

The %ThrowTypeError% intrinsic is an anonymous built-in function object that is defined once for each Realm. When %ThrowTypeError% is called it performs the following steps:

1. Throw a **TypeError** exception.

The value of the [[Extensible]] internal slot of a %ThrowTypeError% function is **false**.

The **length** property of a %ThrowTypeError% function has the attributes { [[Writable]]: **false**, [[Enumerable]]: **false**, [[Configurable]]: **false** }.

9.2.9 MakeConstructor (F, writablePrototype, prototype) Abstract Operation

The abstract operation MakeConstructor requires a Function argument *F* and optionally, a Boolean *writablePrototype* and an object *prototype*. If *prototype* is provided it is assumed to already contain, if needed, a "**constructor**" property whose value is *F*. This operation converts *F* into a constructor by performing the following steps:

1. Assert: *F* is an ECMAScript function object.
2. Assert: *F* has a [[Constructor]] internal method.
3. Let *installNeeded* be **false**.
4. If the *prototype* argument was not provided, then
 - a. Let *installNeeded* be **true**.
 - b. Let *prototype* be ObjectCreate(%ObjectPrototype%).
5. If the *writablePrototype* argument was not provided, then
 - a. Let *writablePrototype* be **true**.
6. If *installNeeded*, then
 - a. Let *status* be DefinePropertyOrThrow(*prototype*, "**constructor**", PropertyDescriptor{[[Value]]: *F*, [[Writable]]: *writablePrototype*, [[Enumerable]]: **false**, [[Configurable]]: *writablePrototype* }).
 - b. ReturnIfAbrupt(*status*).
7. Let *status* be DefinePropertyOrThrow(*F*, "**prototype**", PropertyDescriptor{[[Value]]: *prototype*, [[Writable]]: *writablePrototype*, [[Enumerable]]: **false**, [[Configurable]]: **false**}).
8. ReturnIfAbrupt(*status*).
9. Return NormalCompletion(**undefined**).

Commented [AWB1915]: Same as ES5

9.2.10 MakeMethod (F, methodName, homeObject) Abstract Operation

The abstract operation MakeMethod with arguments *F*, *methodName* and *homeObject* configures *F* as a method by performing the following steps:

1. Assert: *F* is an ECMAScript function object.
2. Assert: *methodName* is either **undefined** or a property key.
3. Assert: Type(*homeObject*) is either Undefined or Object.
4. Set the [[NeedsSuper]] internal slot of *F* to **true**.
5. Set the [[HomeObject]] internal slot of *F* to *homeObject*.
6. Set the [[MethodName]] internal slot of *F* to *methodName*.
7. Return NormalCompletion(**undefined**).

9.2.11 SetFunctionName (F, name, prefix) Abstract Operation

The abstract operation SetFunctionName requires a Function argument *F*, a String or Symbol argument *name* and optionally a String argument *prefix*. This operation adds a **name** property to *F* by performing the following steps:

1. Assert: *F* is an extensible object that does not have a **name** own property.
2. Assert: Type(*name*) is either Symbol or String.
3. Assert: If *prefix* was passed, Type(*prefix*) is String.
4. If Type(*name*) is Symbol, then
 - a. Let *description* be *name*'s [[Description]] value.
 - b. If *description* is **undefined**, then let *name* be the empty String.
 - c. Else, let *name* be the concatenation of " [", *description*, and "] ".
5. If *prefix* was pass, then
 - a. Let *name* be the concatenation of *prefix*, Unicode code point U+0020 (Space) , and *name*.
6. Return DefinePropertyOrThrow(*F*, "**name**", PropertyDescriptor{[[Value]]: *name*, [[Writable]]: **false**, [[Enumerable]]: **false**, [[Configurable]]: **true**}).

Formatted

9.2.12 CloneMethod(function, newHome, newName) Abstract Operation

The abstract operation CloneMethod is called with a function object *function*, an object *newHome*, and a property key *newName* as its argument. It performs the following steps:

1. Assert: *function* is an ECMAScript function object or an exotic Built-in function object.
2. Assert: Type(*newHome*) is Object.
3. Assert: Type(*newName*) is one of Undefined, String, or Symbol.
4. If *function* is an ECMAScript function, then
 - a. Let *new* be a new ECMAScript function object that has all of the same internal methods and internal slots as *function*.
5. Else
 - a. Assert: *function* is an exotic Built-in function object.
 - b. Let *new* be a new exotic Built-in function object that has all of the same internal methods and internal slots as *function*.
6. Set the value of each of *new*'s internal slots, except for [[Extensible]], [[HomeObject]] and [[MethodName]] to the value of *function*'s corresponding internal slot.
7. Set *new*'s [[Extensible]] internal slot to **true**.
8. If the value of *function*'s [[NeedsSuper]] internal slot is **true**, then
 - a. Set the value of *new*'s [[HomeObject]] internal slot to *newHome*.
 - b. If *newName* is not **undefined**, then
 - i. Set the value of *new*'s [[MethodName]] internal slot to *newName*.
 - c. Else,
 - i. Set the value of *new*'s [[MethodName]] internal slot to the value of *function*'s [[MethodName]] internal slot.
9. Return *new*.

NOTE The purpose of this abstract operation is to create a new function object that is identical to the argument object in all ways except for its identity and the value of its [[HomeObject]] internal slot. However, properties of the function object, except for the restricted function properties, are not created or copied.

9.2.13 FunctionDeclarationInstantiation(func, argumentsList, env) Abstract Operation

NOTE When an execution context is established for evaluating an ECMAScript function a new Declarative Environment Record is created and bindings for each formal parameter are instantiated in that environment record.

Each declaration in the function body is also instantiated. If the function's formal parameters do not include any default value initializers then the body declarations are instantiated in the same environment record as the parameters. If default value parameter initializers exist, a second environment record is created for the body declarations. Formal parameters and functions are initialized as part of `FunctionDeclarationInstantiation`. All other bindings are initialized during evaluation of the function body.

`FunctionDeclarationInstantiation` is performed as follows using arguments *func*, *argumentsList*, and *env*. *func* is the function object that for which the execution context is being established. *env* is the declarative environment record in which formal parameter bindings are to be created.

1. Let *code* be the value of the `[[ECMAScriptCode]]` internal slot of *func*.
2. Let *strict* be the value of the `[[Strict]]` internal slot of *func*.
3. Let *formals* be the value of the `[[FormalParameters]]` internal slot of *func*.
4. Let *parameterNames* be the `BoundNames` of *formals*.
5. If *parameterNames* has any duplicate entries, let *hasDuplicates* be **true**. Otherwise, let *hasDuplicates* be **false**.
6. Let *simpleParameterList* be `IsSimpleParameterList` of *formals*.
7. Let *hasParameterExpressions* be `ContainsExpression` of *formals*.
8. Let *varNames* be the `VarDeclaredNames` of *code*.
9. Let *varDeclarations* be the `VarScopedDeclarations` of *code*.
10. Let *lexicalNames* be the `LexicallyDeclaredNames` of *code*.
11. Let *functionNames* be an empty List.
12. Let *functionsToInitialize* be an empty List.
13. For each *d* in *varDeclarations*, in reverse list order do
 - a. If *d* is neither a *VariableDeclaration* or a *ForBinding*, then
 - i. Assert: *d* is either a *FunctionDeclaration* or a *GeneratorDeclaration*.
 - ii. Let *fn* be the sole element of the `BoundNames` of *d*.
 - iii. If *fn* is not an element of *functionNames*, then
 1. Insert *fn* as the first element of *functionNames*.
 2. NOTE If there are multiple *FunctionDeclarations* or *GeneratorDeclarations* for the same name, the last declaration is used.
 3. Insert *d* as the first element of *functionsToInitialize*.
14. Let *argumentsObjectNeeded* be **true**.
15. If the value of the `[[ThisMode]]` internal slot of *func* is *lexical*, then
 - a. NOTE Arrow functions never have an arguments objects.
 - b. Let *argumentsObjectNeeded* be **false**.
16. Else if **"arguments"** is an element of *parameterNames*, then
 - a. Let *argumentsObjectNeeded* be **false**.
17. Else if *hasParameterExpressions* is **false**, then
 - a. If **"arguments"** is an element of *functionNames* or if **"arguments"** is an element of *lexicalNames*, then
 - i. Let *argumentsObjectNeeded* be **false**.
18. For each String *paramName* in *parameterNames*, do
 - a. Let *alreadyDeclared* be the result of calling *env*'s `HasBinding` concrete method passing *paramName* as the argument.
 - b. NOTE Early errors ensure that duplicate parameter names can only occur in non-strict functions that do not have parameter default values or rest parameters.
 - c. If *alreadyDeclared* is **false**, then
 - i. Let *status* be the result of calling *env*'s `CreateMutableBinding` concrete method passing *paramName* as the argument.
 - ii. If *hasDuplicates* is **true**, then
 1. Let *status* be the result of calling *env*'s `InitializeBinding` concrete method passing *paramName* and **undefined** as the argument.

- iii. Assert: *status* is never an abrupt completion for either of the above operations.
- 19. If *argumentsObjectNeeded* is **true**, then
 - a. If *strict* is **true** or if *simpleParameterList* is **false**, then
 - i. Let *ao* be `CreateUnmappedArgumentsObject(argumentsList)`.
 - b. Else,
 - i. NOTE mapped argument object is only provided for non-strict functions that don't have a rest parameter, any parameter default value initializers, or any destructured parameters .
 - ii. Let *ao* be `CreateMappedArgumentsObject(func, formals, argumentsList, env)`.
 - c. `ReturnIfAbrupt(ao)`.
 - d. If *strict* is **true**, then
 - i. Let *status* be the result of calling *env*'s `CreateImmutableBinding` concrete method passing "**arguments**" as the argument.
 - e. Else,
 - i. Let *status* be the result of calling *env*'s `CreateMutableBinding` concrete method passing "**arguments**" as the argument.
 - f. Assert: *status* is never an abrupt completion.
 - g. Call *env*'s `InitializeBinding` concrete method passing "**arguments**" and *ao* as arguments.
 - h. Append "**arguments**" to *parameterNames*.
- 20. If *hasDuplicates* is **true**, then
 - a. Let *formalStatus* be the result of performing `IteratorBindingInitialization` for *formals* with `CreateListIterator(argumentsList)` and **undefined** as arguments.
- 21. Else,
 - a. Let *formalStatus* be the result of performing `IteratorBindingInitialization` for *formals* with `CreateListIterator(argumentsList)` and *env* as arguments.
- 22. `ReturnIfAbrupt(formalStatus)`.
- 23. If *hasParameterExpressions* is **false**, then
 - a. NOTE Only a single environment record is needed.
 - b. Let *bodyEnv* be *env*.
 - c. Let *instantiatedVarNames* be a copy of the List *parameterNames*.
 - d. For each *n* in *varNames*, do
 - i. If *n* is not an element of *instantiatedVarNames*, then
 - 1. Append *n* to *instantiatedVarNames*.
 - 2. Let *status* be the result of calling *bodyEnv*'s `CreateMutableBinding` concrete method passing *n* as the argument.
 - 3. Assert: *status* is never an abrupt completion.
 - 4. Call *bodyEnv*'s `InitializeBinding` concrete method passing *n* and **undefined** as arguments.
- 24. Else,
 - a. NOTE A separate environment record is needed to ensure that closures created by expressions in the formal parameter list do not have visibility of declarations in the function body.
 - b. Let *bodyEnv* be `NewDeclarativeEnvironment(env)`.
 - c. Let *calleeContext* be the running execution context.
 - d. Set the `LexicalEnvironment` of *calleeContext* to *bodyEnv*.
 - e. Set the `VariableEnvironment` of *calleeContext* to *bodyEnv*.
 - f. Let *instantiatedVarNames* be a new emptyList.
 - g. For each *n* in *varNames*, do
 - i. If *n* is not an element of *instantiatedVarNames*, then
 - 1. Append *n* to *instantiatedVarNames*.
 - 2. Let *status* be the result of calling *bodyEnv*'s `CreateMutableBinding` concrete method passing *n* as the argument.
 - 3. Assert: *status* is never an abrupt completion.
 - 4. If *n* is not an element of *parameterNames* or if *n* is an element of *functionNames*, then let *initialValue* be **undefined**.

5. else,
 - a. Let *initialValue* be the result of calling *env*'s `GetBindingValue` concrete method passing *n* and **false** as the arguments.
 - b. `ReturnIfAbrupt(initialValue)`.
 6. Call *bodyEnv*'s `InitializeBinding` concrete method passing *n* and *initialValue* as arguments.
 7. NOTE vars whose names are the same as a formal parameter, initially have the same value as the corresponding initialized parameter.
25. Let *lexDeclarations* be the `LexicallyScopedDeclarations` of *code*.
26. For each element *d* in *lexDeclarations* do
- a. NOTE A lexically declared name cannot be the same as a function/generator declaration, formal parameter, or a var name. Lexically declared names are only instantiated here but not initialized.
 - b. For each element *dn* of the `BoundNames` of *d* do
 - i. If `IsConstantDeclaration` of *d* is **true**, then
 1. Let *status* be the result of calling *bodyEnv*'s `CreateImmutableBinding` concrete method passing *dn* as the argument.
 - ii. Else,
 1. Let *status* be the result of calling *bodyEnv*'s `CreateMutableBinding` concrete method passing *dn* and **false** as the arguments.
 - c. Assert: *status* is never an abrupt completion.
27. For each production *f* in *functionsToInitialize*, do
- a. Let *fn* be the sole element of the `BoundNames` of *f*.
 - b. Let *fo* be the result of performing `InstantiateFunctionObject` for *f* with argument *bodyEnv*.
 - c. Let *status* be the result of calling *bodyEnv*'s `SetMutableBinding` concrete method passing *fn*, *fo* and **false** as the arguments..
 - d. Assert: *status* is never an abrupt completion.
28. Return `NormalCompletion(empty)`.

NOTE B.3.2 provides an extension to the above algorithm that is necessary for backwards compatibility with web browser implementations of ECMAScript that predate the sixth edition of ECMA-262.

9.3 Built-in Function Objects

The built-in function objects defined in this specification may be implemented as either ECMAScript function objects (9.2) whose behaviour is provided using ECMAScript code or as implementation provided exotic function objects whose behaviour is provided in some other manner. In either case, the effect of calling such functions must conform to their specifications. An implementation may also provide additional built-in function objects that are not defined in this specification.

If a built-in function object is implemented as an exotic object it must have the ordinary object behaviour specified in 9.1 except `[[GetOwnProperty]]` which must be as specified in 9.2.1. All such exotic function objects also have `[[Prototype]]` and `[[Extensible]]` internal slots.

Unless otherwise specified every built-in function object initially has the `%FunctionPrototype%` object (19.2.3) as the initial value of its `[[Prototype]]` internal slot.

The behaviour specified for each built-in function via algorithm steps or other means is the specification of the `[[Call]]` behaviour for that function with the `[[Call]]` *thisArgument* providing the **this** value and the `[[Call]]` *argumentsList* providing the named parameters for each built-in function. If the built-in function is implemented as an ECMAScript function object then this specified behaviour must be implemented by the ECMAScript code that is the body of the function. Built-in functions that are ECMAScript function objects must be strict mode functions.

Commented [AW16]: https://bugs.ecmascript.org/show_bug.cgi?id=155

Built-in function objects that are not identified as constructors do not implement the `[[Construct]]` internal method unless otherwise specified in the description of a particular function. When a built-in constructor is called as part of a `new` expression the `argumentsList` parameter of the invoked `[[Construct]]` internal method provides the values for the built-in constructor's named parameters.

Built-in functions that are not constructors do not have a `prototype` property unless otherwise specified in the description of a particular function.

If a built-in function object is not implemented as an ECMAScript function it must have a `[[Realm]]` internal slot. It must also have a `[[Call]]` internal method that conforms to the following definition:

9.3.1 `[[Call]]` (`thisArgument`, `argumentsList`)

The `[[Call]]` internal method for a built-in function object *F* is called with parameters *thisArgument* and *argumentsList*, a List of ECMAScript language values. The following steps are taken:

1. Let *callerContext* be the running execution context.
2. If *callerContext* is not already suspended, then Suspend *callerContext*.
3. Let *calleeContext* be a new execution context.
4. Set the Function of *calleeContext* to *F*.
5. Let *calleeRealm* be the value of *F*'s `[[Realm]]` internal slot.
6. Set the Realm of *calleeContext* to *calleeRealm*.
7. Perform any necessary implementation defined initialization of *calleeContext*.
8. Push *calleeContext* onto the execution context stack; *calleeContext* is now the running execution context.
9. Let *result* be the Completion Record that is the result of evaluating *F* in an implementation defined manner that conforms to this specification of *F*.
10. Remove *calleeContext* from the execution context stack and restore *callerContext* as the running execution context.
11. Return *result*.

NOTE 1 When *calleeContext* is removed from the execution context stack it must not be destroyed because it may have been suspended and retained by a generator object for later resumption.

9.3.2 `CreateBuiltinFunction`(`realm`, `steps`, `prototype`, `internalSlotsList`) Abstract Operation

The abstract operation `CreateBuiltinFunction` takes arguments *realm*, *prototype*, and *steps*. The optional argument *internalSlotsList* is a List of the names of additional internal slot that must be defined as part of the object. If the list is not provided, an empty List is used. `CreateBuiltinFunction` returns a built-in function object created by the following steps:

1. Assert: *realm* is a Realm Record.
2. Assert: *steps* is either a set of algorithm steps or other definition of a functions behaviour provided in this specification.
3. Let *func* be a new built-in function object that when called performs the action described by *steps*. The new function object has internal slots whose names are the elements of *internalSlotsList*. The initial value of each of those internal slots is **undefined**.
4. Set the `[[Realm]]` internal slot of *func* to *realm*.
5. Call the `[[SetPrototypeOf]]` internal method of *func* with argument *prototype*.
6. Return *func*.

9.4 Built-in Exotic Object Internal Methods and Data Fields

This specification defines several kinds of built-in exotic objects. These objects generally behave similar to ordinary objects except for a few specific situations. The following exotic objects use the ordinary object internal methods except where it is explicitly specified otherwise below:

9.4.1 Bound Function Exotic Objects

A *bound function* is an exotic object that wraps another function object. A bound function is callable (it has a `[[Call]]` internal method and may have a `[[Construct]]` internal method). Calling a bound function generally results in a call of its wrapped function.

Bound function objects do not have the internal slots of ECMAScript function objects defined in Table 26. Instead they have the internal slots defined in Table 27.

Table 27 — Internal Slots of Exotic Bound Function Objects

Internal Slot	Type	Description
<code>[[BoundTargetFunction]]</code>	Callable Object	The wrapped function object.
<code>[[BoundThis]]</code>	Any	The value that is always passed as the this value when calling the wrapped function.
<code>[[BoundArguments]]</code>	List of Any	A list of values that whose elements are used as the first arguments to any call to the wrapped function.

Unlike ECMAScript function objects, bound function objects do not use alternative definitions of the `[[Get]]` and `[[GetOwnProperty]]` internal methods. Bound function objects provide all of the essential internal methods as specified in 9.1. However, they use the following definitions for the essential internal methods of function objects.

9.4.1.1 `[[Call]]`

When the `[[Call]]` internal method of an exotic bound function object, *F*, which was created using the bind function is called with parameters *thisArgument* and *argumentsList*, a List of ECMAScript language values, the following steps are taken:

1. Let *boundArgs* be the value of *F*'s `[[BoundArguments]]` internal slot.
2. Let *boundThis* be the value of *F*'s `[[BoundThis]]` internal slot.
3. Let *target* be the value of *F*'s `[[BoundTargetFunction]]` internal slot.
4. Let *args* be a new list containing the same values as the list *boundArgs* in the same order followed by the same values as the list *argumentsList* in the same order.
5. Return the result of calling the `[[Call]]` internal method of *target* providing *boundThis* as *thisArgument* and providing *args* as *argumentsList*.

9.4.1.2 `[[Construct]]`

When the `[[Construct]]` internal method of an exotic bound function object, *F* that was created using the bind function is called with a list of arguments *ExtraArgs*, the following steps are taken:

1. Let *target* be the value of *F*'s `[[BoundTargetFunction]]` internal slot.
2. Assert: *target* has a `[[Construct]]` internal method.
3. Let *boundArgs* be the value of *F*'s `[[BoundArguments]]` internal slot.
4. Let *args* be a new list containing the same values as the list *boundArgs* in the same order followed by the same values as the list *ExtraArgs* in the same order.

5. Return the result of calling the `[[Construct]]` internal method of *target* providing *args* as the arguments.

9.4.1.3 BoundFunctionCreate (targetFunction, boundThis, boundArgs) Abstract Operation

The abstract operation BoundFunctionCreate with arguments *targetFunction*, *boundThis* and *boundArgs* is used to specify the creation of new Bound Function exotic objects. It performs the following steps:

1. Let *proto* be the intrinsic `%FunctionPrototype%`.
2. Let *obj* be a newly created object.
3. Set *obj*'s essential internal methods to the default ordinary object definitions specified in 9.1.
4. Set the `[[Call]]` internal method of *obj* as described in 9.4.1.1.
5. If *targetFunction* has a `[[Construct]]` internal method, then
 - a. Set the `[[Construct]]` internal method of *obj* as described in 9.4.1.2.
6. Set the `[[Prototype]]` internal slot of *obj* to *proto*.
7. Set the `[[Extensible]]` internal slot of *obj* to **true**.
8. Set the `[[BoundTargetFunction]]` internal slot of *obj* to *targetFunction*.
9. Set the `[[BoundThis]]` internal slot of *obj* to the value of *boundThis*.
10. Set the `[[BoundArguments]]` internal slot of *obj* to *boundArgs*.
11. Return *obj*.

9.4.1.4 BoundFunctionClone (function) Abstract Operation

The abstract operation BoundFunctionClone is called with argument *function* it performs the following steps:

1. Assert: *function* is a Bound Function exotic object.
2. Let *new* be a new Bound Function exotic object that has all of the same internal methods and internal slots as *function*.
3. Set the value of each of *new*'s internal slots, except for `[[Extensible]]` to the value of *function*'s corresponding internal slot.
4. Set *new*'s `[[Extensible]]` internal slot to **true**.
5. Return *new*.

9.4.2 Array Exotic Objects

An *Array object* is an exotic object that gives special treatment to array index property keys (see 6.1.7). A property whose property name is an array index is also called an *element*. Every Array object has a `length` property whose value is always a nonnegative integer less than 2^{32} . The value of the `length` property is numerically greater than the name of every property whose name is an array index; whenever a property of an Array object is created or changed, other properties are adjusted as necessary to maintain this invariant. Specifically, whenever a property is added whose name is an array index, the `length` property is changed, if necessary, to be one more than the numeric value of that array index; and whenever the `length` property is changed, every property whose name is an array index whose value is not smaller than the new length is automatically deleted. This constraint applies only to own properties of an Array object and is unaffected by `length` or array index properties that may be inherited from its prototypes.

NOTE A String property name *P* is an *array index* if and only if `ToString(ToUint32(P))` is equal to *P* and `ToUint32(P)` is not equal to $2^{32}-1$.

Exotic Array objects have the same internal slots as ordinary objects. They also have an `[[ArrayInitializationState]]` internal slot.

Exotic Array objects always have a non-configurable property named "length".

Exotic Array objects provide an alternative definition for the [[DefineOwnProperty]] internal method. Except for that internal method, exotic Array objects provide all of the other essential internal methods as specified in 9.1.

9.4.2.1 [[DefineOwnProperty]] (P, Desc)

When the [[DefineOwnProperty]] internal method of an exotic Array object *A* is called with property key *P*, and Property Descriptor *Desc* the following steps are taken:

1. Assert: IsPropertyKey(*P*) is **true**.
2. If *P* is "length", then
 - a. Return ArraySetLength(*A*, *Desc*).
3. Else if *P* is an array index, then
 - a. Let *oldLenDesc* be OrdinaryGetOwnProperty(*A*, "length").
 - b. Assert: *oldLenDesc* will never be **undefined** or an accessor descriptor because Array objects are created with a length data property that cannot be deleted or reconfigured.
 - c. Let *oldLen* be *oldLenDesc*.[[Value]].
 - d. Let *index* be ToUint32(*P*).
 - e. Assert: *index* will never be an abrupt completion.
 - f. If $index \geq oldLen$ and *oldLenDesc*.[[Writable]] is **false**, then return **false**.
 - g. Let *succeeded* be the result of calling OrdinaryDefineOwnProperty passing *A*, *P*, and *Desc* as arguments.
 - h. ReturnIfAbrupt(*succeeded*).
 - i. If *succeeded* is **false**, then return **false**.
 - j. If $index \geq oldLen$
 - i. Set *oldLenDesc*.[[Value]] to $index + 1$.
 - ii. Let *succeeded* be OrdinaryDefineOwnProperty(*A*, "length", *oldLenDesc*).
 - iii. ReturnIfAbrupt(*succeeded*).
 - k. Return **true**.
4. Return OrdinaryDefineOwnProperty(*A*, *P*, *Desc*).

9.4.2.2 ArrayCreate(length, proto) Abstract Operation

The abstract operation ArrayCreate with argument *length* (a positive integer or **undefined**) and optional argument *proto* is used to specify the creation of new exotic Array objects. It performs the following steps:

1. Assert: *length* is either **undefined** or a integer Number ≥ 0 .
2. If *length* is -0 , then let *length* be $+0$.
3. If the *proto* argument was not passed, then let *proto* be the intrinsic object %ArrayPrototype%.
4. Let *A* be a newly created Array exotic object.
5. Set *A*'s essential internal methods except for [[DefineOwnProperty]] to the default ordinary object definitions specified in 9.1.
6. Set the [[DefineOwnProperty]] internal method of *A* as specified in 9.4.2.1.
7. Set the [[Prototype]] internal slot of *A* to *proto*.
8. Set the [[Extensible]] internal slot of *A* to **true**.
9. If *length* is not **undefined**, then
 - a. Set the [[ArrayInitializationState]] internal slot of *A* to **true**.
10. Else
 - a. Set the [[ArrayInitializationState]] internal slot of *A* to **false**.
 - b. Let *length* be $+0$.
11. If $length > 2^{32} - 1$, then throw a **RangeError** exception.

12. Call OrdinaryDefineOwnProperty with arguments *A*, "length" and PropertyDescriptor{[[Value]]: *length*, [[Writable]]: **true**, [[Enumerable]]: **false**, [[Configurable]]: **false**.
13. Return *A*.

9.4.2.3 ArraySetLength(*A*, *Desc*) Abstract Operation

When the abstract operation ArraySetLength is called with an exotic Array object *A*, and Property Descriptor *Desc* the following steps are taken:

1. If the [[Value]] field of *Desc* is absent, then
 - a. Return OrdinaryDefineOwnProperty(*A*, "length", *Desc*).
2. Let *newLenDesc* be a copy of *Desc*.
3. Let *newLen* be ToUint32(*Desc*.[[Value]]).
4. If *newLen* is not equal to ToNumber(*Desc*.[[Value]]), throw a **RangeError** exception.
5. Set *newLenDesc*.[[Value]] to *newLen*.
6. Let *oldLenDesc* be the result of calling the [[GetOwnProperty]] internal method of *A* passing "length" as the argument.
7. ReturnIfAbrupt(*oldLenDesc*).
8. Assert: *oldLenDesc* will never be **undefined** or an accessor descriptor because Array objects are created with a length data property that cannot be deleted or reconfigured.
9. Let *oldLen* be *oldLenDesc*.[[Value]].
10. If *newLen* \geq *oldLen*, then
 - a. Return OrdinaryDefineOwnProperty(*A*, "length", *newLenDesc*).
11. If *oldLenDesc*.[[Writable]] is **false**, then return **false**.
12. If *newLenDesc*.[[Writable]] is absent or has the value **true**, let *newWritable* be **true**.
13. Else,
 - a. Need to defer setting the [[Writable]] attribute to **false** in case any elements cannot be deleted.
 - b. Let *newWritable* be **false**.
 - c. Set *newLenDesc*.[[Writable]] to **true**.
14. Let *succeeded* be OrdinaryDefineOwnProperty(*A*, "length", *newLenDesc*).
15. ReturnIfAbrupt(*succeeded*).
16. If *succeeded* is **false**, return **false**.
17. While *newLen* < *oldLen* repeat,
 - a. Set *oldLen* to *oldLen* - 1.
 - b. Let *deleteSucceeded* be the result of calling the [[Delete]] internal method of *A* passing ToString(*oldLen*).
 - c. ReturnIfAbrupt(*succeeded*).
 - d. If *deleteSucceeded* is **false**, then
 - i. Set *newLenDesc*.[[Value]] to *oldLen* + 1.
 - ii. If *newWritable* is **false**, set *newLenDesc*.[[Writable]] to **false**.
 - iii. Let *succeeded* be OrdinaryDefineOwnProperty(*A*, "length", *newLenDesc*).
 - iv. ReturnIfAbrupt(*succeeded*).
 - v. Return **false**.
18. If *newWritable* is **false**, then
 - a. Call OrdinaryDefineOwnProperty passing *A*, "length", and PropertyDescriptor{[[Writable]]: **false**} as arguments. This call will always return **true**.
19. Return **true**.

NOTE In steps 3 and 4, if *Desc*.[[Value]] is an object then its **valueOf** method is called twice. This is legacy behaviour that was specified with this effect starting with the 2nd Edition of this specification.

9.4.3 String Exotic Objects

A *String object* is an exotic object that encapsulates a String value and exposes virtual integer indexed data properties corresponding to the individual code unit elements of the string value. Exotic String objects always have a data property named "length" whose value is the number of code unit elements in the encapsulated String value. Both the code unit data properties and the "length" property are non-writable and non-configurable.

Exotic String objects have the same internal slots as ordinary objects. They also have a `[[StringData]]` internal slot.

Exotic String objects provide alternative definitions for the following internal methods. All of the other exotic String object essential internal methods that are not defined below are as specified in 9.1.

9.4.3.1 `[[GetOwnProperty]] (P)`

When the `[[GetOwnProperty]]` internal method of an exotic String object *S* is called with property key *P* the following steps are taken:

1. Assert: `IsPropertyKey(P)` is **true**.
2. Let *desc* be `OrdinaryGetOwnProperty(S, P)`.
3. If *desc* is not **undefined** return *desc*.
4. If `Type(P)` is not String, then return **undefined**.
5. Let *index* be `CanonicalNumericIndexString(P)`.
6. Assert: *index* is not an abrupt completion.
7. If *index* is **undefined**, then return **undefined**.
8. If `IsInteger(index)` is **false**, then return **undefined**.
9. If *index* = -0, then return **undefined**.
10. Let *str* be the String value of the `[[StringData]]` internal slot of *S*, if the value of `[[StringData]]` is **undefined** the empty string is used as its value.
11. Let *len* be the number of elements in *str*.
12. If *index* < 0 or *len* ≤ *index*, return **undefined**.
13. Let *resultStr* be a String value of length 1, containing one code unit from *str*, specifically the code unit at position *index*, where the first (leftmost) element in *str* is considered to be at position 0, the next one at position 1, and so on.
14. Return a `PropertyDescriptor`{ `[[Value]]`: *resultStr*, `[[Enumerable]]`: **true**, `[[Writable]]`: **false**, `[[Configurable]]`: **false** }.

9.4.3.2 `[[Enumerate]] ()`

When the `[[Enumerate]]` internal method of an exotic String object *O* is called the following steps are taken:

1. Let *indexKeys* be a new empty List.
2. Let *str* be the String value of the `[[StringData]]` internal slot of *O*, if the value of `[[StringData]]` is **undefined** the empty string is used as its value.
3. Let *len* be the number of elements in *str*.
4. For each integer *i* starting with 0 such that *i* < *len*, in ascending order,
 - a. Add `ToString(i)` as the last element of *indexKeys*
5. Let *ordinary* be the result of calling the default ordinary object `[[Enumerate]]` internal method (9.1.11) on *O*.
6. Return `IfAbrupt(ordinary)`.

Commented [AWB1217]: TODO

7. Return `CreateCompoundIterator(CreateListIterator(indexKeys), ordinary)`.

9.4.3.3 `[[OwnPropertyKeys]]` ()

When the `[[OwnPropertyKeys]]` internal method of a String exotic object *O* is called the following steps are taken:

1. Let *keys* be a new empty List.
2. Let *str* be the String value of the `[[StringData]]` internal slot of *O*, if the value of `[[StringData]]` is **undefined** the empty string is used as its value.
3. Let *len* be the number of elements in *str*.
4. For each integer *i* starting with 0 such that $i < len$, in ascending order,
 - a. Add `ToString(i)` as the last element of *keys*
5. For each own property key *P* of *O* such that *P* is an integer index and `ToInteger(P) ≥ len`, in ascending numeric index order,
 - a. Add *P* as the last element of *keys*.
6. For each own property key *P* of *O* such that `Type(P)` is String and *P* is not an integer index, in property creation order,
 - a. Add *P* as the last element of *keys*.
7. For each own property key *P* of *O* such that `Type(P)` is Symbol, in property creation order,
 - a. Add *P* as the last element of *keys*.
8. Return *keys*.

9.4.3.4 StringCreate Abstract Operation

The abstract operation StringCreate with argument *prototype* is used to specify the creation of new exotic String objects. It performs the following steps:

1. Let *A* be a newly created String exotic object.
2. Set *A*'s essential internal methods to the default ordinary object definitions specified in 9.1.
3. Set the `[[GetOwnProperty]]` internal method of *A* as specified in 9.4.3.1.
4. Set the `[[Enumerate]]` internal method of *A* as specified in 9.4.3.2.
5. Set the `[[OwnPropertyKeys]]` internal method of *A* as specified in 9.4.3.3.
6. Set the `[[Prototype]]` internal slot of *A* to *prototype*.
7. Set the `[[Extensible]]` internal slot of *A* to **true**.
8. Return *A*.

9.4.4 Arguments Exotic Objects

Most ECMAScript functions make an arguments objects available to their code. Depending upon the characteristics of the function definition, its argument object is either an ordinary object or an *arguments exotic object*. An arguments exotic object is an exotic object whose array index properties map to the formal parameters bindings of an invocation of its associated ECMAScript function.

Arguments exotic objects have the same internal slots as ordinary objects. They also have a `[[ParameterMap]]` internal slot. Ordinary arguments objects also have a `[[ParameterMap]]` internal slot whose value is always undefined. For ordinary argument objects the `[[ParameterMap]]` internal slot is only used by `Object.prototype.toString` (19.1.3.6) to identify them as such.

Arguments exotic objects provide alternative definitions for the following internal methods. All of the other exotic arguments object essential internal methods that are not defined below are as specified in 9.1

NOTE 1 For non-strict mode functions the integer indexed data properties of an arguments object whose numeric name values are less than the number of formal parameters of the corresponding function object initially share their values with the corresponding argument bindings in the function's execution context. This means that changing the property changes the corresponding value of the argument binding and vice-versa. This correspondence is broken if such a property is deleted and then redefined or if the property is changed into an accessor property. For strict mode functions, the values of the arguments object's properties are simply a copy of the arguments passed to the function and there is no dynamic linkage between the property values and the formal parameter values.

NOTE 2 The ParameterMap object and its property values are used as a device for specifying the arguments object correspondence to argument bindings. The ParameterMap object and the objects that are the values of its properties are not directly observable from ECMAScript code. An ECMAScript implementation does not need to actually create or use such objects to implement the specified semantics.

NOTE 3 Arguments objects for strict mode functions define non-configurable accessor properties named "caller" and "callee" which throw a **TypeError** exception on access. The "callee" property has a more specific meaning for non-strict mode functions and a "caller" property has historically been provided as an implementation-defined extension by some ECMAScript implementations. The strict mode definition of these properties exists to ensure that neither of them is defined in any other manner by conforming ECMAScript implementations.

9.4.4.1 **[[GetOwnProperty]] (P)**

The **[[GetOwnProperty]]** internal method of an arguments exotic object when called with a property name *P* performs the following steps:

1. Let *args* be the arguments object.
2. Let *desc* be **OrdinaryGetOwnProperty**(*args*, *P*).
3. If *desc* is **undefined** then return *desc*.
4. Let *map* be the value of the **[[ParameterMap]]** internal slot of the arguments object.
5. Let *isMapped* be **HasOwnProperty**(*map*, *P*).
6. Assert: *isMapped* is never an abrupt completion.
7. If the value of *isMapped* is true, then
 - a. Set *desc*.[[Value]] to **Get**(*map*, *P*).
8. If **IsDataDescriptor**(*desc*) is **true** and *P* is "caller" and *desc*.[[Value]] is a strict mode Function object, throw a **TypeError** exception.
9. Return *desc*.

If an implementation does not provide a built-in **caller** property for argument exotic objects then step 8 of this algorithm is must be skipped.

9.4.4.2 **[[DefineOwnProperty]] (P, Desc)**

The **[[DefineOwnProperty]]** internal method of an arguments exotic object when called with a property name *P* and Property Descriptor *Desc* performs the following steps:

1. Let *args* be the arguments object.
2. Let *map* be the value of the **[[ParameterMap]]** internal slot of the arguments object.
3. Let *isMapped* be **HasOwnProperty**(*map*, *P*).
4. Let *allowed* be **OrdinaryDefineOwnProperty**(*args*, *P*, *Desc*).
5. ReturnIfAbrupt(*allowed*).
6. If *allowed* is **false**, then return **false**.
7. If the value of *isMapped* is **true**, then
 - a. If **IsAccessorDescriptor**(*Desc*) is **true**, then
 - i. Call the **[[Delete]]** internal method of *map* passing *P* as the argument.

- b. Else
 - i. If *Desc*.[[Value]] is present, then
 1. Let *putStatus* be Put(*map*, *P*, *Desc*.[[Value]], **false**).
 2. Assert: *putStatus* is **true** because formal parameters mapped by argument objects are always writable.
 - ii. If *Desc*.[[Writable]] is present and its value is **false**, then
 1. Call the [[Delete]] internal method of *map* passing *P* as the argument.
8. Return **true**.

9.4.4.3 [[Get]] (P, Receiver)

The [[Get]] internal method of an arguments exotic object when called with a property name *P* and ECMAScript language value *Receiver* performs the following steps:

1. Let *args* be the arguments object.
2. Let *map* be the value of the [[ParameterMap]] internal slot of the arguments object.
3. Let *isMapped* be HasOwnProperty(*map*, *P*).
4. Assert: *isMapped* is not an abrupt completion.
5. If the value of *isMapped* is **false**, then
 - a. Let *v* be the result of calling the default ordinary object [[Get]] internal method (9.1.8) on *args* passing *P* and *Receiver* as the arguments.
6. Else *map* contains a formal parameter mapping for *P*,
 - a. Let *v* be Get(*map*, *P*).
7. ReturnIfAbrupt(*v*).
8. If *P* is "**caller**" and *v* is a strict mode Function object, throw a **TypeError** exception.
9. Return *v*.

If an implementation does not provide a built-in **caller** property for argument exotic objects then step 8 of this algorithm must be skipped.

9.4.4.4 [[Set]] (P, V, Receiver)

The [[Set]] internal method of an arguments exotic object when called with property key *P*, value *V*, and ECMAScript language value *Receiver* performs the following steps:

1. Let *args* be the arguments object.
2. If SameValue(*args*, *Receiver*) is **false**, then
 - a. Let *isMapped* be **undefined**.
3. Else,
 - a. Let *map* be the value of the [[ParameterMap]] internal slot of the arguments object.
 - b. Let *isMapped* be HasOwnProperty(*map*, *P*).
 - c. Assert: *isMapped* is not an abrupt completion.
4. If the value of *isMapped* is **false**, then
 - a. Return the result of calling the default ordinary object [[Set]] internal method (9.1.8) on *args* passing *P*, *V* and *Receiver* as the arguments.
5. Else *map* contains a formal parameter mapping for *P*,
 - a. Return Put(*map*, *P*, *V*, **false**).

9.4.4.5 [[Delete]] (P)

The [[Delete]] internal method of an arguments exotic object when called with a property key *P* performs the following steps:

1. Let *map* be the value of the `[[ParameterMap]]` internal slot of the arguments object.
2. Let *isMapped* be `HasOwnProperty(map, P)`.
3. Assert: *isMapped* is not an abrupt completion.
4. Let *result* be the result of calling the default `[[Delete]]` internal method for ordinary objects (9.1.10) on the arguments object passing *P* as the argument.
5. Return `IfAbrupt(result)`.
6. If *result* is **true** and the value of *isMapped* is **true**, then
 - a. Call the `[[Delete]]` internal method of *map* passing *P* as the argument.
7. Return *result*.

NOTE 1 For non-strict mode functions with simple parameter lists, those integer indexed data properties of an arguments object whose numeric name values are less than the number of formal parameters of the function initially share their values with the corresponding argument bindings in the function's execution context. This means that changing the property changes the corresponding value of the argument binding and vice-versa. This correspondence is broken if such a property is deleted and then redefined or if the property is changed into an accessor property. For strict mode functions, the values of the arguments object's properties are simply a copy of the arguments passed to the function and there is no dynamic linkage between the property values and the formal parameter values.

NOTE 2 The `ParameterMap` object and its property values are used as a device for specifying the arguments object correspondence to argument bindings. The `ParameterMap` object and the objects that are the values of its properties are not directly accessible from ECMAScript code. An ECMAScript implementation does not need to actually create or use such objects to implement the specified semantics.

NOTE 3 Arguments objects for strict mode functions define non-configurable accessor properties named `"caller"` and `"callee"` which throw a **TypeError** exception on access. The `"callee"` property has a more specific meaning for non-strict mode functions and a `"caller"` property has historically been provided as an implementation-defined extension by some ECMAScript implementations. The strict mode definition of these properties exists to ensure that neither of them is defined in any other manner by conforming ECMAScript implementations.

9.4.4.6 CreateUnmappedArgumentsObject(argumentsList) Abstract Operation

The abstract operation `CreateUnmappedArgumentsObject` called with an argument *argumentsList* performs the following steps:

1. Let *len* be the number of elements in *argumentsList*.
2. Let *obj* be `ObjectCreate(%ObjectPrototype%, ([[ParameterMap]])`.
3. Set *obj*'s `[[ParameterMap]]` internal slot to **undefined**.
4. Perform `DefinePropertyOrThrow(obj, "length", PropertyDescriptor{[[Value]]: len, [[Writable]]: true, [[Enumerable]]: false, [[Configurable]]: true})`.
5. Let *index* be 0.
6. Repeat while *index* < *len*,
 - a. Let *val* be the element of *argumentsList* at 0-origin list position *index*.
 - b. Perform `CreateDataProperty(obj, ToString(index), val)`.
 - c. Let *index* be *index* + 1
7. Perform `DefinePropertyOrThrow(obj, @@iterator, PropertyDescriptor{[[Value]]: %ArrayProto_values%, [[Writable]]: true, [[Enumerable]]: false, [[Configurable]]: true})`.
8. Perform `DefinePropertyOrThrow(obj, "caller", PropertyDescriptor{[[Get]]: %ThrowTypeError%, [[Set]]: %ThrowTypeError%, [[Enumerable]]: false, [[Configurable]]: false})`.
9. Perform `DefinePropertyOrThrow(obj, "callee", PropertyDescriptor{[[Get]]: %ThrowTypeError%, [[Set]]: %ThrowTypeError%, [[Enumerable]]: false, [[Configurable]]: false})`.

10. Assert: the above property definitions will not produce an abrupt completion.
11. Return *obj*

9.4.4.7 CreateMappedArgumentsObject (*func*, *formals*, *argumentsList*, *env*) Abstract Operation

The abstract operation CreateMappedArgumentsObject is called with object *func*, grammar production *formals*, List *argumentsList*, and environment record *env*. The following steps are performed:

1. Assert: *formals* does not contain a rest parameter, any binding patterns, or any initializers. It may contain duplicate identifiers.
2. Let *len* be the number of elements in *argumentsList*.
3. Let *obj* be a newly created arguments exotic object with a [[ParameterMap]] internal slot.
4. Set the [[GetOwnProperty]] internal method of *obj* as specified in 9.4.4.1.
5. Set the [[DefineOwnProperty]] internal method of *obj* as specified in 9.4.4.2.
6. Set the [[Get]] internal method of *obj* as specified in 9.4.4.3.
7. Set the [[Set]] internal method of *obj* as specified in 9.4.4.4.
8. Set the [[Delete]] internal method of *obj* as specified in 9.4.4.5.
9. Set the remainder of *obj*'s essential internal methods to the default ordinary object definitions specified in 9.1.
10. Set the [[Prototype]] internal slot of *obj* to %ObjectPrototype%.
11. Set the [[Extensible]] internal slot of *obj* to **true**.
12. Let *parameterNames* be the BoundNames of *formals*.
13. Let *numberOfParameters* be the number of elements in *parameterNames*.
14. Let *index* be 0.
15. Repeat while *index* < *len* ,
 - a. Let *val* be the element of *argumentsList* at 0-origin list position *index*.
 - b. Perform CreateDataProperty(*obj*, ToString(*index*), *val*).
 - c. Let *index* be *index* + 1
16. Perform DefinePropertyOrThrow(*obj*, "length", PropertyDescriptor{[[Value]]: *len*, [[Writable]]: **true**, [[Enumerable]]: **false**, [[Configurable]]: **true**}).
17. Let *map* be ObjectCreate(**null**).
18. Let *mappedNames* be an empty List.
19. Let *index* be *numberOfParameters* - 1.
20. Repeat while *index* ≥ 0 ,
 - a. Let *name* be the element of *parameterNames* at 0-origin list position *index*.
 - b. If *name* is not an element of *mappedNames*, then
 - i. Add *name* as an element of the list *mappedNames*.
 - ii. If *index* < *len*, then
 1. Let *g* be MakeArgGetter(*name*, *env*).
 2. Let *p* be MakeArgSetter(*name*, *env*).
 3. Call the [[DefineOwnProperty]] internal method of *map* passing ToString(*index*) and the PropertyDescriptor{[[Set]]: *p*, [[Get]]: *g*, [[Enumerable]]: **false**, [[Configurable]]: **true**} as arguments.
 - c. Let *index* be *index* - 1
21. Set the [[ParameterMap]] internal slot of *obj* to *map*.
22. Perform DefinePropertyOrThrow(*obj*, @@iterator, PropertyDescriptor{[[Value]]: %ArrayProto_values%, [[Writable]]: **true**, [[Enumerable]]: **false**, [[Configurable]]: **true**}).
23. Perform DefinePropertyOrThrow(*obj*, "callee", PropertyDescriptor{[[Value]]: *func*, [[Writable]]: **true**, [[Enumerable]]: **false**, [[Configurable]]: **true**}).
24. Assert: the above property definitions will not produce an abrupt completion.
25. Return *obj*

Formatted: Outline numbered + Level: 1 + Numbering
Style: 1, 2, 3, ... + Start at: 1 + Alignment: Left + Aligned at:
0.25" + Indent at: 0.5"

9.4.4.7.1 MakeArgGetter (name, env) Abstract Operation

The abstract operation MakeArgGetter called with String *name* and environment record *env* creates a built-in function object that when executed returns the value bound for *name* in *env*. It performs the following steps:

1. Let *realm* be the current Realm.
2. Let *steps* be the steps of a ArgGetter function as specified below.
3. Let *getter* be CreateBuiltinFunction(*realm*, *steps*, %FunctionPrototype%, ([[name]], [[env]])).
4. Set *getter*'s [[name]] internal slot to *name*.
5. Set *getter*'s [[env]] internal slot to *env*.
6. Return *getter*.

An ArgGetter function is an anonymous built-in function with [[name]] and [[env]] internal slots. When an ArgGetter function *f* that expects no arguments is called it performs the following steps:

1. Let *name* be the value of *f*'s [[name]] internal slot.
2. Let *env* be the value of *f*'s [[env]] internal slot
3. Return the result of calling the GetBindingValue concrete method of *env* with arguments *name* and **false**.

NOTE ArgGetter functions are never directly accessible to ECMAScript code.

9.4.4.7.2 MakeArgSetter (name, env) Abstract Operation

The abstract operation MakeArgSetter called with String *name* and environment record *env* creates a built-in function object that when executed sets the value bound for *name* in *env*. It performs the following steps:

1. Let *realm* be the current Realm.
2. Let *steps* be the steps of a ArgSetter function as specified below.
3. Let *setter* be CreateBuiltinFunction(*realm*, *steps*, %FunctionPrototype%, ([[name]], [[env]])).
4. Set *setter*'s [[name]] internal slot to *name*.
5. Set *setter*'s [[env]] internal slot to *env*.
6. Return *setter*.

An ArgSetter function is an anonymous built-in function with [[name]] and [[env]] internal slots. When an ArgSetter function *f* is called with argument *value* it performs the following steps:

1. Let *name* be the value of *f*'s [[name]] internal slot.
2. Let *env* be the value of *f*'s [[env]] internal slot
3. Return the result of calling the SetMutableBinding concrete method of *env* with arguments *name*, *value*, and **false**.

NOTE ArgSetter functions are never directly accessible to ECMAScript code.

9.4.5 Integer Indexed Exotic Objects

An *Integer Indexed object* is an exotic object that performs special handling of integer index property keys.

Integer Indexed exotic objects have the same internal slots as ordinary objects additionally [[ViewedArrayBuffer]], [[ArrayLength]], [[ByteOffset]], and [[TypedArrayName]] internal slots.

Integer Indexed Exotic objects provide alternative definitions for the following internal methods. All of the other Integer Indexed exotic object essential internal methods that are not defined below are as specified in 9.1.

9.4.5.1 `[[GetOwnProperty]]` (*P*)

When the `[[GetOwnProperty]]` internal method of an Integer Indexed exotic object *O* is called with property key *P* the following steps are taken:

1. Assert: `IsPropertyKey(P)` is **true**.
2. Assert: *O* is an Object that has a `[[ViewedArrayBuffer]]` internal slot.
3. If `Type(P)` is String, then
 - a. Let *numericIndex* be `CanonicalNumericIndexString(P)`.
 - b. Assert: *numericIndex* is not an abrupt completion.
 - c. If *numericIndex* is not **undefined**, then
 - i. Let *value* be `IntegerIndexedElementGet(O, numericIndex)`.
 - ii. `ReturnIfAbrupt(value)`.
 - iii. If *value* is **undefined**, then return **undefined**.
 - iv. Return a PropertyDescriptor{ `[[Value]]`: *value*, `[[Enumerable]]`: **true**, `[[Writable]]`: **true**, `[[Configurable]]`: **false** }.
4. Return `OrdinaryGetOwnProperty(O, P)`.

9.4.5.2 `[[DefineOwnProperty]]` (*P*, *Desc*)

When the `[[DefineOwnProperty]]` internal method of an Integer Indexed exotic object *O* is called with property key *P*, and Property Descriptor *Desc* the following steps are taken:

1. Assert: `IsPropertyKey(P)` is **true**.
2. Assert: *O* is an Object that has a `[[ViewedArrayBuffer]]` internal slot.
3. If `Type(P)` is String, then
 - a. Let *numericIndex* be `CanonicalNumericIndexString(P)`.
 - b. Assert: *numericIndex* is not an abrupt completion.
 - c. If *numericIndex* is not **undefined**, then
 - i. If the value of *O*'s `[[ViewedArrayBuffer]]` is **undefined**, then throw a **TypeError** exception.
 - ii. If `IsInteger(numericIndex)` is **false** then return **false**
 - iii. Let *intIndex* be *numericIndex*.
 - iv. If *intIndex* = -0, then return **false**.
 - v. If *intIndex* < 0, then return **false**.
 - vi. Let *length* be the value of *O*'s `[[ArrayLength]]` internal slot.
 - vii. If *intIndex* ≥ *length*, then return **false**.
 - viii. If `IsAccessorDescriptor(Desc)` is **true**, then return **false**.
 - ix. If *Desc* has a `[[Configurable]]` field and if *Desc*.`[[Configurable]]` is **true**, then return **false**.
 - x. If *Desc* has an `[[Enumerable]]` field and if *Desc*.`[[Enumerable]]` is **false**, then return **false**.
 - xi. If *Desc* has a `[[Writable]]` field and if *Desc*.`[[Writable]]` is **false**, then return **false**.
 - xii. If *Desc* has a `[[Value]]` field, then
 1. Let *value* be *Desc*.`[[Value]]`.
 2. Let *status* be `IntegerIndexedElementSet(O, intIndex, value)`.
 3. `ReturnIfAbrupt(status)`.
 - xiii. Return **true**.
5. Return `OrdinaryDefineOwnProperty(O, P, Desc)`.

Formatted: Outline numbered + Level: 3 + Numbering Style: i, ii, iii, ... + Start at: 1 + Alignment: Left + Aligned at: 0.75" + Indent at: 1"

Formatted: Outline numbered + Level: 4 + Numbering Style: 1, 2, 3, ... + Start at: 1 + Alignment: Left + Aligned at: 1" + Indent at: 1.25"

Formatted: Outline numbered + Level: 3 + Numbering Style: i, ii, iii, ... + Start at: 1 + Alignment: Left + Aligned at: 0.75" + Indent at: 1"

Formatted: Outline numbered + Level: 1 + Numbering Style: 1, 2, 3, ... + Start at: 1 + Alignment: Left + Aligned at: 0.25" + Indent at: 0.5"

9.4.5.3 **[[Get]] (P, Receiver)**

When the **[[Get]]** internal method of an Integer Indexed exotic object *O* is called with property key *P* and ECMAScript language value *Receiver* the following steps are taken:

1. Assert: **IsPropertyKey(P)** is **true**.
2. If **Type(P)** is String and if **SameValue(O, Receiver)** is **true**, then
 - a. Let *numericIndex* be **CanonicalNumericIndexString(P)**.
 - b. Assert: *numericIndex* is not an abrupt completion.
 - c. If *numericIndex* is not **undefined**, then
 - i. Return **IntegerIndexedElementGet(O, numericIndex)**.
3. Return the result of calling the default ordinary object **[[Get]]** internal method (9.1.8) on *O* passing *P* and *Receiver* as arguments.

9.4.5.4 **[[Set]] (P, V, Receiver)**

When the **[[Set]]** internal method of an Integer Indexed exotic object *O* is called with property key *P*, value *V*, and ECMAScript language value *Receiver*, the following steps are taken:

1. Assert: **IsPropertyKey(P)** is **true**.
2. If **Type(P)** is String and if **SameValue(O, Receiver)** is **true**, then
 - a. Let *numericIndex* be **CanonicalNumericIndexString(P)**.
 - b. Assert: *numericIndex* is not an abrupt completion.
 - c. If *numericIndex* is not **undefined**, then
 - i. Return **ToBoolean(IntegerIndexedElementSet(O, numericIndex, V))**.
3. Return the result of calling the default ordinary object **[[Set]]** internal method (9.1.8) on *O* passing *P*, *V*, and *Receiver* as arguments.

9.4.5.5 **[[Enumerate]] ()**

When the **[[Enumerate]]** internal method of an Integer Indexed exotic object *O* is called the following steps are taken:

1. Let *indexKeys* be a new empty List.
2. Assert: *O* is an Object that has **[[ViewedArrayBuffer]]**, **[[ArrayLength]]**, **[[ByteOffset]]**, and **[[TypedArrayName]]** internal slots.
3. If the value of *O*'s **[[ViewedArrayBuffer]]** is **undefined**, then throw a **TypeError** exception.
4. Let *len* be the value of *O*'s **[[ArrayLength]]** internal slot.
5. For each integer *i* starting with 0 such that $i < len$, in ascending order,
 - a. Add **Tostring(i)** as the last element of *indexKeys*.
6. Let *ordinary* be the result of calling the default ordinary object **[[Enumerate]]** internal method (9.1.11) on *O*.
7. Return **IfAbrupt(ordinary)**.
8. Return **CreateCompoundIterator(CreateListIterator(indexKeys), ordinary)**.

9.4.5.6 **[[OwnPropertyKeys]] ()**

When the **[[OwnPropertyKeys]]** internal method of an Integer Indexed exotic object *O* is called the following steps are taken:

1. Let *keys* be a new empty List.
2. Assert: *O* is an Object that has **[[ViewedArrayBuffer]]**, **[[ArrayLength]]**, **[[ByteOffset]]**, and **[[TypedArrayName]]** internal slots.

3. If the value of O 's `[[ViewedArrayBuffer]]` is **undefined**, then throw a **TypeError** exception.
4. Let len be the value of O 's `[[ArrayLength]]` internal slot.
5. For each integer i starting with 0 such that $i < len$, in ascending order,
 - a. Add `ToString(i)` as the last element of $keys$.
6. For each own property key P of O such that P is an integer index and `ToInteger(P) $\geq len$` , in ascending numeric index order
 - a. Add P as the last element of $keys$.
7. For each own property key P of O such that `Type(P)` is String and P is not an integer index, in property creation order
 - a. Add P as the last element of $keys$.
8. For each own property key P of O such that `Type(P)` is Symbol, in property creation order
 - a. Add P as the last element of $keys$.
9. Return $keys$.

9.4.5.7 IntegerIndexedObjectCreate (prototype, internalSlotsList) Abstract Operation

The abstract operation `IntegerIndexedObjectCreate` with arguments $prototype$ and $internalSlotsList$ is used to specify the creation of new Integer Indexed exotic objects. The argument $internalSlotsList$ is a List of the names of additional internal slots that must be defined as part of the object. `IntegerIndexedObjectCreate` performs the following steps:

1. Let A be a newly created object with an internal slot for each name in $internalSlotsList$.
2. Set A 's essential internal methods to the default ordinary object definitions specified in 9.1.
3. Set the `[[GetOwnProperty]]` internal method of A as specified in 9.4.5.1.
4. Set the `[[DefineOwnProperty]]` internal method of A as specified in 9.4.5.2.
5. Set the `[[Get]]` internal method of A as specified in 9.4.5.3.
6. Set the `[[Set]]` internal method of A as specified in 9.4.5.4.
7. Set the `[[Enumerate]]` internal method of A as specified in 9.4.5.5.
8. Set the `[[OwnPropertyKeys]]` internal method of A as specified in 9.4.5.6.
9. Set the `[[Prototype]]` internal slot of A to $prototype$.
10. Set the `[[Extensible]]` internal slot of A to **true**.
11. Return A .

9.4.5.8 IntegerIndexedElementGet (O, index) Abstract Operation

The abstract operation `IntegerIndexedElementGet` with arguments O and $index$ performs the following steps:

1. Assert: `Type(index)` is Number.
2. Assert: O is an Object that has `[[ViewedArrayBuffer]]`, `[[ArrayLength]]`, `[[ByteOffset]]`, and `[[TypedArrayName]]` internal slots.
3. Let $buffer$ be the value of O 's `[[ViewedArrayBuffer]]` internal slot.
4. If $buffer$ is **undefined**, then throw a **TypeError** exception.
5. If `IsDetachedBuffer(buffer)` is **true**, then throw a **TypeError** exception.
6. If `IsInteger(index)` is **false** then return **undefined**.
7. If $index = -0$, then return **undefined**.
8. Let $length$ be the value of O 's `[[ArrayLength]]` internal slot.
9. If $index < 0$ or $index \geq length$, then return **undefined**.
10. Let $offset$ be the value of O 's `[[ByteOffset]]` internal slot.
11. Let $arrayTypeName$ be the string value of O 's `[[TypedArrayName]]` internal slot.
12. Let $elementSize$ be the Number value of the Element Size value specified in Table 45 for $arrayTypeName$.
13. Let $indexedPosition = (index \times elementSize) + offset$.

14. Let *elementType* be the string value of the Element Type value in Table 45 for *arrayTypeName*.
15. Return GetValueFromBuffer(*buffer*, *indexedPosition*, *elementType*).

9.4.5.9 IntegerIndexedElementSet (*O*, *index*, *value*) Abstract Operation

The abstract operation IntegerIndexedElementSet with arguments *O*, *index*, and *value* performs the following steps:

1. Assert: Type(*index*) is Number.
2. Assert: *O* is an Object that has [[ViewedArrayBuffer]], [[ArrayLength]], [[ByteOffset]], and [[TypedArrayName]] internal slots.
3. Let *numValue* be ToNumber(*value*).
4. ReturnIfAbrupt(*numValue*).
5. Let *buffer* be the value of *O*'s [[ViewedArrayBuffer]] internal slot.
6. If *buffer* is **undefined**, then throw a **TypeError** exception.
7. If IsDetachedBuffer(*buffer*) is **true**, then throw a **TypeError** exception.
8. If IsInteger(*index*) is **false** then return **false**
9. If *index* = -0, then return **false**.
10. Let *length* be the value of *O*'s [[ArrayLength]] internal slot.
11. If *index* < 0 or *index* ≥ *length*, then return **false**.
12. Let *offset* be the value of *O*'s [[ByteOffset]] internal slot.
13. Let *arrayTypeName* be the string value of *O*'s [[TypedArrayName]] internal slot.
14. Let *elementSize* be the Number value of the Element Size value specified in Table 45 for *arrayTypeName*.
15. Let *indexedPosition* = (*index* × *elementSize*) + *offset*.
16. Let *elementType* be the string value of the Element Type value in Table 45 for *arrayTypeName*.
17. Let *status* be SetValueInBuffer(*buffer*, *indexedPosition*, *elementType*, *numValue*).
18. ReturnIfAbrupt(*status*).
19. Return **true**.

9.4.6 Module Exotic Objects

A *module object* is an exotic object that exposes the bindings exported from an ECMAScript *Module* (See 15.1.9). There is a one-to-one correspondence between the own properties of a module exotic object and the ExportedBindings of the *Module*. Each own property name is the StringValue of the corresponding exported binding. These are the only properties of a module exotic object. Each such property has the attributes {{{Configurable}}}: **false**, {{{Enumerable}}}: **true**). Module objects are not extensible.

Commented [AWB2218]: Only string keyed properties? Do we need a @@iterator property? Etc.

Module objects have the internal slots defined in Table 28.

Table 28 — Internal Slots of Module Exotic Objects

Internal Slot	Type	Description
[[ModuleEnvironment]]	Environment	The Declarative Environment Record that contains all of the declared top-level bindings for the corresponding module.
[[Exports]]	List of String	A List containing the bound names exposed as own properties of this object. The list is ordered as if an Array of the same values had been sorted using Array.prototype.sort using SortCompare as <i>comparefn</i> .

Module exotic objects provide alternative definitions for all of the internal methods.

9.4.6.1 **[[GetPrototypeOf]] ()**

When the **[[GetPrototypeOf]]** internal method of a module exotic object *O* is called the following steps are taken:

1. Return **null**.

9.4.6.2 **[[SetPrototypeOf]] (V)**

When the **[[SetPrototypeOf]]** internal method of a module exotic object *O* is called with argument *V* the following steps are taken:

1. Assert: Either **Type(V)** is **Object** or **Type(V)** is **Null**.
2. Return **false**.

9.4.6.3 **[[IsExtensible]] ()**

When the **[[IsExtensible]]** internal method of a module exotic object *O* is called the following steps are taken:

1. Return **false**.

9.4.6.4 **[[PreventExtensions]] ()**

When the **[[PreventExtensions]]** internal method of a module exotic object *O* is called the following steps are taken:

1. Return **true**.

9.4.6.5 **[[GetOwnProperty]] (P)**

When the **[[GetOwnProperty]]** internal method of a module exotic object *O* is called with property key *P*, the following steps are taken:

1. Throw a **TypeError** exception.

9.4.6.6 **[[DefineOwnProperty]] (P, Desc)**

When the **[[DefineOwnProperty]]** internal method of a module exotic object *O* is called with property key *P* and Property Descriptor *Desc*, the following steps are taken:

1. Return **false**.

9.4.6.7 **[[HasProperty]] (P)**

When the **[[HasProperty]]** internal method of a module exotic object *O* is called with property key *P*, the following steps are taken:

1. Let *exports* be the value of *O*'s **[[Exports]]** internal slot.
2. If *P* is an element of *exports*, then return **true**.
3. Return **false**.

9.4.6.8 **[[Get]] (P, Receiver)**

When the **[[Get]]** internal method of a module exotic object *O* is called with property key *P* and ECMAScript language value *Receiver* the following steps are taken:

1. Assert: **IsPropertyKey**(*P*) is **true**.
2. Let *exports* be the value of *O*'s **[[Exports]]** internal slot.
3. If *P* is not an element of *exports*, then return **undefined**.
4. Let *env* be the value of *O*'s **[[ModuleEnvironment]]** internal slot.
5. Return the result of calling the **GetBindingValue** concrete method of *env* with arguments *P* and **true**.

NOTE Attempting to **[[Get]]** the value of a module export that has not yet been initialized will throw a **ReferenceError** exception.

9.4.6.9 **[[Set]] (P, V, Receiver)**

When the **[[Set]]** internal method of a module exotic object *O* is called with property key *P*, value *V*, and ECMAScript language value *Receiver*, the following steps are taken:

1. Return **false**.

9.4.6.10 **[[Delete]] (P)**

When the **[[Delete]]** internal method of a module exotic object *O* is called with property key *P* the following steps are taken:

1. Assert: **IsPropertyKey**(*P*) is **true**.
2. Let *exports* be the value of *O*'s **[[Exports]]** internal slot.
3. If *P* is an element of *exports*, then return **false**.
4. Return **true**.

9.4.6.11 **[[Enumerate]] ()**

When the **[[Enumerate]]** internal method of a module exotic object *O* is called the following steps are taken:

1. Let *exports* be the value of *O*'s **[[Exports]]** internal slot.
2. Return **CreateListIterator**(*exports*).

9.4.6.12 **[[OwnPropertyKeys]] ()**

When the **[[OwnPropertyKeys]]** internal method of a module exotic object *O* is called the following steps are taken:

1. Let *exports* be the value of *O*'s **[[Exports]]** internal slot.
2. Return *exports*.

9.4.6.13 **ModuleObjectCreate (environment, exports)**

1. Assert: *environment* is a Declarative Environment Record.
2. Assert: *exports* is a List of string values.
3. Let *M* be a newly created object.
4. Set *M*'s essential internal methods to the definitions specified in 9.4.6.
5. Set *M*'s **[[ModuleEnvironment]]** internal slot to *environment*.

Commented [AWB2419]: TODO: somebody needs to call this

6. Set M 's `[[Exports]]` internal slot to *exports*.
7. Return M .

9.5 Proxy Object Internal Methods and Internal Slots

A proxy object is an exotic object whose essential internal methods are partially implemented using ECMAScript code. Every proxy objects has an internal slot called `[[ProxyHandler]]`. The value of `[[ProxyHandler]]` is always an object, called the proxy's *handler object*. Methods (see Table 29) of a handler object may be used to augment the implementation for one or more of the proxy object's internal methods. Every proxy object also has an internal slot called `[[ProxyTarget]]` whose value is either an object or the **null** value. This object is called the proxy's *target object*.

Table 29 — Proxy Handler Methods

Internal Method	Handler Method
<code>[[GetPrototypeOf]]</code>	<code>getPrototypeOf</code>
<code>[[SetPrototypeOf]]</code>	<code>setPrototypeOf</code>
<code>[[IsExtensible]]</code>	<code>isExtensible</code>
<code>[[PreventExtensions]]</code>	<code>preventExtensions</code>
<code>[[GetOwnProperty]]</code>	<code>getOwnPropertyDescriptor</code>
<code>[[HasProperty]]</code>	<code>has</code>
<code>[[Get]]</code>	<code>get</code>
<code>[[Set]]</code>	<code>set</code>
<code>[[Delete]]</code>	<code>deleteProperty</code>
<code>[[DefineOwnProperty]]</code>	<code>defineProperty</code>
<code>[[Enumerate]]</code>	<code>enumerate</code>
<code>[[OwnPropertyKeys]]</code>	<code>ownKeys</code>
<code>[[Call]]</code>	<code>apply</code>
<code>[[Construct]]</code>	<code>construct</code>

When a handler method is called to provide the implementation of a proxy object internal method, the handler method is passed the proxy's target object as a parameter. A proxy's handler object does not necessarily have a method corresponding to every essential internal method. Invoking an internal method on the proxy results in the invocation of the corresponding internal method on the proxy's target object if the handler object does not have a method corresponding to the internal trap.

The `[[ProxyHandler]]` and `[[ProxyTarget]]` internal slots of a proxy object are always initialized when the object is created and typically may not be modified. Some proxy objects are created in a manner that permits them to be subsequently *revoked*. When a proxy is revoked, its `[[ProxyHandler]]` and `[[ProxyTarget]]` internal slots are set to **null** causing subsequent invocations of internal methods on that proxy object to throw a **TypeError** exception.

Because proxy permit arbitrary ECMAScript code to be used to in the implementation of internal methods, it is possible to define a proxy object whose handler methods violates the invariants defined in 6.1.7.3. Some of the internal method invariants defined in 6.1.7.3 are essential integrity invariants. These invariants are explicitly enforced by the proxy internal methods specified in this section. An ECMAScript implementation must be robust in the presence of all possible invariant violations.

In the following algorithm descriptions, assume O is an ECMAScript proxy object, P is a property key value, V is any ECMAScript language value, $Desc$ is a Property Descriptor record, and B is a Boolean flag.

9.5.1 `[[GetPrototypeOf]]` ()

When the `[[GetPrototypeOf]]` internal method of an exotic Proxy object *O* is called the following steps are taken:

1. Let *handler* be the value of the `[[ProxyHandler]]` internal slot of *O*.
2. If *handler* is **null**, then throw a **TypeError** exception.
3. Assert: `Type(handler)` is Object.
4. Let *target* be the value of the `[[ProxyTarget]]` internal slot of *O*.
5. Let *trap* be `GetMethod(handler, "getPrototypeOf")`.
6. `ReturnIfAbrupt(trap)`.
7. If *trap* is **undefined**, then
 - a. Return the result of calling the `[[GetPrototypeOf]]` internal method of *target*.
8. Let *handlerProto* be the result of calling the `[[Call]]` internal method of *trap* with *handler* as the **this** value and a new List containing *target*.
9. `ReturnIfAbrupt(handlerProto)`.
10. If `Type(handlerProto)` is neither Object nor Null, then throw a **TypeError** exception.
11. Let *extensibleTarget* be `IsExtensible(target)`.
12. `ReturnIfAbrupt(extensibleTarget)`.
13. If *extensibleTarget* is **true**, then return *handlerProto*.
14. Let *targetProto* be the result of calling the `[[GetPrototypeOf]]` internal method of *target*.
15. `ReturnIfAbrupt(targetProto)`.
16. If `SameValue(handlerProto, targetProto)` is **false**, then throw a **TypeError** exception.
17. Return *handlerProto*.

NOTE `[[GetPrototypeOf]]` for proxy objects enforces the following invariant:

- The result of `[[GetPrototypeOf]]` must be either an Object or **null**.
- If the target object is not extensible, `[[GetPrototypeOf]]` applied to the proxy object must return the same value as `[[GetPrototypeOf]]` applied to the proxy object's target object.

9.5.2 `[[SetPrototypeOf]]` (V)

When the `[[SetPrototypeOf]]` internal method of an exotic Proxy object *O* is called with argument *V* the following steps are taken:

1. Assert: Either `Type(V)` is Object or `Type(V)` is Null.
2. Let *handler* be the value of the `[[ProxyHandler]]` internal slot of *O*.
3. If *handler* is **null**, then throw a **TypeError** exception.
4. Assert: `Type(handler)` is Object.
5. Let *target* be the value of the `[[ProxyTarget]]` internal slot of *O*.
6. Let *trap* be `GetMethod(handler, "setPrototypeOf")`.
7. `ReturnIfAbrupt(trap)`.
8. If *trap* is **undefined**, then
 - a. Return the result of calling the `[[SetPrototypeOf]]` internal method of *target* with argument *V*.
9. Let *trapResult* be the result of calling the `[[Call]]` internal method of *trap* with *handler* as the **this** value and a new List containing *target* and *V*.
10. Let *booleanTrapResult* be `ToBoolean(trapResult)`.
11. `ReturnIfAbrupt(booleanTrapResult)`.
12. Let *extensibleTarget* be `IsExtensible(target)`.
13. `ReturnIfAbrupt(extensibleTarget)`.
14. If *extensibleTarget* is **true**, then return *booleanTrapResult*.
15. Let *targetProto* be the result of calling the `[[GetPrototypeOf]]` internal method of *target*.
16. `ReturnIfAbrupt(targetProto)`.

17. If *booleanTrapResult* is **true** and *SameValue(V, targetProto)* is **false**, then throw a **TypeError** exception.
18. Return *booleanTrapResult*.

NOTE `[[SetPrototypeOf]]` for proxy objects enforces the following invariant:

- If the target object is not extensible, the argument value must be the same as the result of `[[GetPrototypeOf]]` applied to target object.

9.5.3 `[[IsExtensible]]` ()

When the `[[IsExtensible]]` internal method of an exotic Proxy object *O* is called the following steps are taken:

1. Let *handler* be the value of the `[[ProxyHandler]]` internal slot of *O*.
2. If *handler* is **null**, then throw a **TypeError** exception.
3. Assert: `Type(handler)` is Object.
4. Let *target* be the value of the `[[ProxyTarget]]` internal slot of *O*.
5. Let *trap* be `GetMethod(handler, "isExtensible")`.
6. ReturnIfAbrupt(*trap*).
7. If *trap* is **undefined**, then
 - a. Return the result of calling the `[[IsExtensible]]` internal method of *target*.
8. Let *trapResult* be the result of calling the `[[Call]]` internal method of *trap* with *handler* as the **this** value and a new List containing *target*.
9. Let *booleanTrapResult* be `ToBoolean(trapResult)`.
10. ReturnIfAbrupt(*booleanTrapResult*).
11. Let *targetResult* be the result of calling the `[[IsExtensible]]` internal method of *target*.
12. ReturnIfAbrupt(*targetResult*).
13. If `SameValue(booleanTrapResult, targetResult)` is **false**, then throw a **TypeError** exception.
14. Return *booleanTrapResult*.

NOTE `[[IsExtensible]]` for proxy objects enforces the following invariant:

- `[[IsExtensible]]` applied to the proxy object must return the same value as `[[IsExtensible]]` applied to the proxy object's target object with the same argument.

9.5.4 `[[PreventExtensions]]` ()

When the `[[PreventExtensions]]` internal method of an exotic Proxy object *O* is called the following steps are taken:

1. Let *handler* be the value of the `[[ProxyHandler]]` internal slot of *O*.
2. If *handler* is **null**, then throw a **TypeError** exception.
3. Assert: `Type(handler)` is Object.
4. Let *target* be the value of the `[[ProxyTarget]]` internal slot of *O*.
5. Let *trap* be `GetMethod(handler, "preventExtensions")`.
6. ReturnIfAbrupt(*trap*).
7. If *trap* is **undefined**, then
 - a. Return the result of calling the `[[PreventExtensions]]` internal method of *target*.
8. Let *trapResult* be the result of calling the `[[Call]]` internal method of *trap* with *handler* as the **this** value and a new List containing *target*.
9. Let *booleanTrapResult* be `ToBoolean(trapResult)`.
10. ReturnIfAbrupt(*booleanTrapResult*).
11. If *booleanTrapResult* is **true**, then
 - a. Let *targetIsExtensible* be the result of calling the `[[IsExtensible]]` internal method of *target*.
 - b. ReturnIfAbrupt(*targetIsExtensible*).

- c. If *targetIsExtensible* is **true**, then throw a **TypeError** exception.
12. Return *booleanTrapResult*.

NOTE `[[PreventExtensions]]` for proxy objects enforces the following invariant:

- `[[PreventExtensions]]` applied to the proxy object only returns **true** if `[[IsExtensible]]` applied to the proxy object's target object is **false**.

9.5.5 `[[GetOwnProperty]]` (P)

When the `[[GetOwnProperty]]` internal method of an exotic Proxy object *O* is called with property key *P*, the following steps are taken:

1. Assert: `IsPropertyKey(P)` is **true**.
2. Let *handler* be the value of the `[[ProxyHandler]]` internal slot of *O*.
3. If *handler* is **null**, then throw a **TypeError** exception.
4. Assert: `Type(handler)` is Object.
5. Let *target* be the value of the `[[ProxyTarget]]` internal slot of *O*.
6. Let *trap* be `GetMethod(handler, "getOwnPropertyDescriptor")`.
7. ReturnIfAbrupt(*trap*).
8. If *trap* is **undefined**, then
 - a. Return the result of calling the `[[GetOwnProperty]]` internal method of *target* with argument *P*.
9. Let *trapResultObj* be the result of calling the `[[Call]]` internal method of *trap* with *handler* as the **this** value and a new List containing *target* and *P*.
10. ReturnIfAbrupt(*trapResultObj*).
11. If `Type(trapResultObj)` is neither Object nor Undefined, then throw a **TypeError** exception.
12. Let *targetDesc* be the result of calling the `[[GetOwnProperty]]` internal method of *target* with argument *P*.
13. ReturnIfAbrupt(*targetDesc*).
14. If *trapResultObj* is **undefined**, then
 - a. If *targetDesc* is **undefined**, then return **undefined**.
 - b. If *targetDesc*.`[[Configurable]]` is **false**, then throw a **TypeError** exception.
 - c. Let *extensibleTarget* be `IsExtensible(target)`.
 - d. ReturnIfAbrupt(*extensibleTarget*).
 - e. If `ToBoolean(extensibleTarget)` is **false**, then throw a **TypeError** exception.
 - f. Return **undefined**.
15. Let *extensibleTarget* be `IsExtensible(target)`.
16. ReturnIfAbrupt(*extensibleTarget*).
17. Let *resultDesc* be `ToPropertyDescriptor(trapResultObj)`.
18. ReturnIfAbrupt(*resultDesc*).
19. Call `CompletePropertyDescriptor(resultDesc)`.
20. Let *valid* be `IsCompatiblePropertyDescriptor(extensibleTarget, resultDesc, targetDesc)`.
21. If *valid* is **false**, then throw a **TypeError** exception.
22. If *resultDesc*.`[[Configurable]]` is **false**, then
 - a. If *targetDesc* is **undefined** or *targetDesc*.`[[Configurable]]` is **true**, then
 - i. Throw a **TypeError** exception.
23. Return *resultDesc*.

NOTE `[[GetOwnProperty]]` for proxy objects enforces the following invariants:

- The result of `[[GetOwnProperty]]` must be either an Object or **undefined**.
- A property cannot be reported as non-existent, if it exists as a non-configurable own property of the target object.
- A property cannot be reported as non-existent, if it exists as an own property of the target object and the target object is not extensible.

- A property cannot be reported as existent, if it does not exist as an own property of the target object and the target object is not extensible.
- A property cannot be reported as non-configurable, if it does not exist as an own property of the target object or if it exists as a configurable own property of the target object.
- The result of `[[GetOwnProperty]]` can be applied to the target object using `[[DefineOwnProperty]]` and will not throw an exception.

9.5.6 `[[DefineOwnProperty]]` (*P*, *Desc*)

When the `[[DefineOwnProperty]]` internal method of an exotic Proxy object *O* is called with property key *P* and Property Descriptor *Desc*, the following steps are taken:

1. Assert: `IsPropertyKey(P)` is **true**.
2. Let *handler* be the value of the `[[ProxyHandler]]` internal slot of *O*.
3. If *handler* is **null**, then throw a **TypeError** exception.
4. Assert: `Type(handler)` is Object.
5. Let *target* be the value of the `[[ProxyTarget]]` internal slot of *O*.
6. Let *trap* be `GetMethod(handler, "defineProperty")`.
7. ReturnIfAbrupt(*trap*).
8. If *trap* is **undefined**, then
 - a. Return the result of calling the `[[DefineOwnProperty]]` internal method of *target* with arguments *P* and *Desc*.
9. Let *descObj* be `FromPropertyDescriptor(Desc)`.
10. Let *trapResult* be the result of calling the `[[Call]]` internal method of *trap* with *handler* as the **this** value and a new List containing *target*, *P*, and *descObj*.
11. Let *booleanTrapResult* be `ToBoolean(trapResult)`.
12. ReturnIfAbrupt(*booleanTrapResult*).
13. If *booleanTrapResult* is **false**, then return **false**.
14. Let *targetDesc* be the result of calling the `[[GetOwnProperty]]` internal method of *target* with argument *P*.
15. ReturnIfAbrupt(*targetDesc*).
16. Let *extensibleTarget* be `IsExtensible(target)`.
17. ReturnIfAbrupt(*extensibleTarget*).
18. If *Desc* has a `[[Configurable]]` field and if *Desc*.`[[Configurable]]` is **false**, then
 - a. Let *settingConfigFalse* be **true**.
19. Else let *settingConfigFalse* be **false**.
20. If *targetDesc* is **undefined**, then
 - a. If *extensibleTarget* is **false**, then throw a **TypeError** exception.
 - b. If *settingConfigFalse* is **true**, then throw a **TypeError** exception.
21. Else *targetDesc* is not **undefined**,
 - a. If `IsCompatiblePropertyDescriptor(extensibleTarget, Desc, targetDesc)` is **false**, then throw a **TypeError** exception.
 - b. If *settingConfigFalse* is **true** and *targetDesc*.`[[Configurable]]` is **true**, then throw a **TypeError** exception.
22. Return **true**.

NOTE `[[DefineOwnProperty]]` for proxy objects enforces the following invariants:

- A property cannot be added, if the target object is not extensible.
- A property cannot be added as or modified to be non-configurable, if it does not exist as a non-configurable own property of the target object.
- A property may not be non-configurable, if its corresponding configurable property of the target object exists.
- If a property has a corresponding target object property then applying the Property Descriptor of the property to the target object using `[[DefineOwnProperty]]` will not throw an exception.

Formatted: Outline numbered + Level: 1 + Numbering Style: 1, 2, 3, ... + Start at: 1 + Alignment: Left + Aligned at: 0.25" + Indent at: 0.5"

Formatted: Outline numbered + Level: 2 + Numbering Style: a, b, c, ... + Start at: 1 + Alignment: Left + Aligned at: 0.5" + Indent at: 0.75"

Formatted: Outline numbered + Level: 1 + Numbering Style: 1, 2, 3, ... + Start at: 1 + Alignment: Left + Aligned at: 0.25" + Indent at: 0.5"

Formatted: Outline numbered + Level: 2 + Numbering Style: a, b, c, ... + Start at: 1 + Alignment: Left + Aligned at: 0.5" + Indent at: 0.75"

Formatted: Outline numbered + Level: 1 + Numbering Style: 1, 2, 3, ... + Start at: 1 + Alignment: Left + Aligned at: 0.25" + Indent at: 0.5"

Formatted: Outline numbered + Level: 2 + Numbering Style: a, b, c, ... + Start at: 1 + Alignment: Left + Aligned at: 0.5" + Indent at: 0.75"

Formatted: Outline numbered + Level: 1 + Numbering Style: 1, 2, 3, ... + Start at: 1 + Alignment: Left + Aligned at: 0.25" + Indent at: 0.5"

Formatted: Outline numbered + Level: 2 + Numbering Style: a, b, c, ... + Start at: 1 + Alignment: Left + Aligned at: 0.5" + Indent at: 0.75"

Formatted: Outline numbered + Level: 1 + Numbering Style: 1, 2, 3, ... + Start at: 1 + Alignment: Left + Aligned at: 0.25" + Indent at: 0.5"

9.5.7 `[[HasProperty]]` (P)

When the `[[HasProperty]]` internal method of an exotic Proxy object *O* is called with property key *P*, the following steps are taken:

1. Assert: `IsPropertyKey(P)` is **true**.
2. Let *handler* be the value of the `[[ProxyHandler]]` internal slot of *O*.
3. If *handler* is **null**, then throw a **TypeError** exception.
4. Assert: `Type(handler)` is Object.
5. Let *target* be the value of the `[[ProxyTarget]]` internal slot of *O*.
6. Let *trap* be `GetMethod(handler, "has")`.
7. ReturnIfAbrupt(*trap*).
8. If *trap* is **undefined**, then
 - a. Return the result of calling the `[[HasProperty]]` internal method of *target* with argument *P*.
9. Let *trapResult* be the result of calling the `[[Call]]` internal method of *trap* with *handler* as the **this** value and a new List containing *target* and *P*.
10. Let *booleanTrapResult* be `ToBoolean(trapResult)`.
11. ReturnIfAbrupt(*booleanTrapResult*).
12. If *booleanTrapResult* is **false**, then
 - a. Let *targetDesc* be the result of calling the `[[GetOwnProperty]]` internal method of *target* with argument *P*.
 - b. ReturnIfAbrupt(*targetDesc*).
 - c. If *targetDesc* is not **undefined**, then
 - i. If *targetDesc*.`[[Configurable]]` is **false**, then throw a **TypeError** exception.
 - ii. Let *extensibleTarget* be `IsExtensible(target)`.
 - iii. ReturnIfAbrupt(*extensibleTarget*).
 - iv. If *extensibleTarget* is **false**, then throw a **TypeError** exception.
13. Return *booleanTrapResult*.

NOTE `[[HasProperty]]` for proxy objects enforces the following invariants:

- A property cannot be reported as non-existent, if it exists as a non-configurable own property of the target object.
- A property cannot be reported as non-existent, if it exists as an own property of the target object and the target object is not extensible.

9.5.8 `[[Get]]` (P, Receiver)

When the `[[Get]]` internal method of an exotic Proxy object *O* is called with property key *P* and ECMAScript language value *Receiver* the following steps are taken:

1. Assert: `IsPropertyKey(P)` is **true**.
2. Let *handler* be the value of the `[[ProxyHandler]]` internal slot of *O*.
3. If *handler* is **null**, then throw a **TypeError** exception.
4. Assert: `Type(handler)` is Object.
5. Let *target* be the value of the `[[ProxyTarget]]` internal slot of *O*.
6. Let *trap* be `GetMethod(handler, "get")`.
7. ReturnIfAbrupt(*trap*).
8. If *trap* is **undefined**, then
 - a. Return the result of calling the `[[Get]]` internal method of *target* with arguments *P* and *Receiver*.
9. Let *trapResult* be the result of calling the `[[Call]]` internal method of *trap* with *handler* as the **this** value and a new List containing *target*, *P*, and *Receiver*.
10. ReturnIfAbrupt(*trapResult*).
11. Let *targetDesc* be the result of calling the `[[GetOwnProperty]]` internal method of *target* with argument *P*.

12. ReturnIfAbrupt(*targetDesc*).
13. If *targetDesc* is not **undefined**, then
 - a. If IsDataDescriptor(*targetDesc*) and *targetDesc*.[[Configurable]] is **false** and *targetDesc*.[[Writable]] is **false**, then
 - i. If SameValue(*trapResult*, *targetDesc*.[[Value]]) is **false**, then throw a **TypeError** exception.
 - b. If IsAccessorDescriptor(*targetDesc*) and *targetDesc*.[[Configurable]] is **false** and *targetDesc*.[[Get]] is **undefined**, then
 - i. If *trapResult* is not **undefined**, then throw a **TypeError** exception.
14. Return *trapResult*.

- NOTE [[Get]] for proxy objects enforces the following invariants:
- The value reported for a property must be the same as the value of the corresponding target object property if the target object property is a non-writable, non-configurable data property.
 - The value reported for a property must be **undefined** if the corresponding corresponding target object property is non-configurable accessor property that has **undefined** as its [[Get]] attribute.

9.5.9 [[Set]] (P, V, Receiver)

When the [[Set]] internal method of an exotic Proxy object *O* is called with property key *P*, value *V*, and ECMAScript language value *Receiver*, the following steps are taken:

1. Assert: IsPropertyKey(*P*) is **true**.
2. Let *handler* be the value of the [[ProxyHandler]] internal slot of *O*.
3. If *handler* is **null**, then throw a **TypeError** exception.
4. Assert: Type(*handler*) is Object.
5. Let *target* be the value of the [[ProxyTarget]] internal slot of *O*.
6. Let *trap* be GetMethod(*handler*, "set").
7. ReturnIfAbrupt(*trap*).
8. If *trap* is **undefined**, then
 - a. Return the result of calling the [[Set]] internal method of *target* with arguments *P*, *V*, and *Receiver*.
9. Let *trapResult* be the result of calling the [[Call]] internal method of *trap* with *handler* as the **this** value and a new List containing *target*, *P*, *V*, and *Receiver*.
10. Let *booleanTrapResult* be ToBoolean(*trapResult*).
11. ReturnIfAbrupt(*booleanTrapResult*).
12. If *booleanTrapResult* is **false**, then return **false**.
13. Let *targetDesc* be the result of calling the [[GetOwnProperty]] internal method of *target* with argument *P*.
14. ReturnIfAbrupt(*targetDesc*).
15. If *targetDesc* is not **undefined**, then
 - a. If IsDataDescriptor(*targetDesc*) and *targetDesc*.[[Configurable]] is **false** and *targetDesc*.[[Writable]] is **false**, then
 - i. If SameValue(*V*, *targetDesc*.[[Value]]) is **false**, then throw a **TypeError** exception.
 - b. If IsAccessorDescriptor(*targetDesc*) and *targetDesc*.[[Configurable]] is **false**, then
 - i. If *targetDesc*.[[Set]] is **undefined**, then throw a **TypeError** exception.
16. Return **true**.

- NOTE [[Set]] for proxy objects enforces the following invariants:
- Cannot change the value of a property to be different from the value of the corresponding target object property if the corresponding target object property is a non-writable, non-configurable data property.
 - Cannot set the value of a property if the corresponding corresponding target object property is a non-configurable accessor property that has **undefined** as its [[Set]] attribute.

9.5.10 `[[Delete]]` (P)

When the `[[Delete]]` internal method of an exotic Proxy object *O* is called with property name *P* the following steps are taken:

1. Assert: `IsPropertyKey(P)` is **true**.
2. Let *handler* be the value of the `[[ProxyHandler]]` internal slot of *O*.
3. If *handler* is **null**, then throw a **TypeError** exception.
4. Assert: `Type(handler)` is Object.
5. Let *target* be the value of the `[[ProxyTarget]]` internal slot of *O*.
6. Let *trap* be `GetMethod(handler, "deleteProperty")`.
7. `ReturnIfAbrupt(trap)`.
8. If *trap* is **undefined**, then
 - a. Return the result of calling the `[[Delete]]` internal method of *target* with argument *P*.
9. Let *trapResult* be the result of calling the `[[Call]]` internal method of *trap* with *handler* as the **this** value and a new List containing *target* and *P*.
10. Let *booleanTrapResult* be `ToBoolean(trapResult)`.
11. `ReturnIfAbrupt(booleanTrapResult)`.
12. If *booleanTrapResult* is **false**, then return **false**.
13. Let *targetDesc* be the result of calling the `[[GetOwnProperty]]` internal method of *target* with argument *P*.
14. `ReturnIfAbrupt(targetDesc)`.
15. If *targetDesc* is **undefined**, then return **true**.
16. If *targetDesc*.`[[Configurable]]` is **false**, then throw a **TypeError** exception.
17. Return **true**.

NOTE `[[Delete]]` for proxy objects enforces the following invariant:

- A property cannot be deleted, if it exists as a non-configurable own property of the target object.

9.5.11 `[[Enumerate]]` ()

When the `[[Enumerate]]` internal method of an exotic Proxy object *O* is called the following steps are taken:

1. Let *handler* be the value of the `[[ProxyHandler]]` internal slot of *O*.
2. If *handler* is **null**, then throw a **TypeError** exception.
3. Assert: `Type(handler)` is Object.
4. Let *target* be the value of the `[[ProxyTarget]]` internal slot of *O*.
5. Let *trap* be `GetMethod(handler, "enumerate")`.
6. `ReturnIfAbrupt(trap)`.
7. If *trap* is **undefined**, then
 - a. Return the result of calling the `[[Enumerate]]` internal method of *target*.
8. Let *trapResult* be the result of calling the `[[Call]]` internal method of *trap* with *handler* as the **this** value and a new List containing *target*.
9. `ReturnIfAbrupt(trapResult)`.
10. If `Type(trapResult)` is not Object, then throw a **TypeError** exception.
11. Return *trapResult*.

NOTE `[[Enumerate]]` for proxy objects enforces the following invariants:

- The result of `[[Enumerate]]` must be an Object.

9.5.12 `[[OwnPropertyKeys]]` ()

When the `[[OwnPropertyKeys]]` internal method of an exotic Proxy object *O* is called the following steps are taken:

1. Let *handler* be the value of the `[[ProxyHandler]]` internal slot of *O*.
2. If *handler* is **null**, then throw a **TypeError** exception.
3. Assert: `Type(handler)` is Object.
4. Let *target* be the value of the `[[ProxyTarget]]` internal slot of *O*.
5. Let *trap* be `GetMethod(handler, "ownKeys")`.
6. `ReturnIfAbrupt(trap)`.
7. If *trap* is **undefined**, then
 - a. Return the result of calling the `[[OwnPropertyKeys]]` internal method of *target*.
8. Let *trapResultArray* be the result of calling the `[[Call]]` internal method of *trap* with *handler* as the **this** value and a new List containing *target*.
9. Let *trapResult* be `CreateListFromArrayLike(trapResultArray, (String, Symbol))`.
10. `ReturnIfAbrupt(trapResult)`.
11. Let *extensibleTarget* be `IsExtensible(target)`.
12. `ReturnIfAbrupt(extensibleTarget)`.
13. Let *targetKeys* be the result of calling the `[[OwnPropertyKeys]]` internal method of *target*.
14. `ReturnIfAbrupt(targetKeys)`.
15. Assert: *targetKeys* is a List containing only String and Symbol values.
16. Let *targetLength* be the number of elements in *targetKeys*.
17. Let *targetConfigurableKeys* be an empty List.
18. Let *targetNonconfigurableKeys* be an empty List.
19. Repeat, for each element *key* of *targetKeys*,
 - a. Let *desc* be the result of calling the `[[GetOwnProperty]]` internal method of *target* with argument *key*.
 - b. `ReturnIfAbrupt(desc)`.
 - c. If *desc* is not **undefined** and *desc*.`[[Configurable]]` is **false**, then
 - i. Append *key* as an element of *targetNonconfigurableKeys*.
 - d. Else,
 - i. Append *key* as an element of *targetConfigurableKeys*.
20. If *extensibleTarget* is **true** and *targetNonconfigurableKeys* is empty, then
 - a. Return *trapResult*.
21. Let *uncheckedResultKeys* be a new List which is a copy of *trapResult*.
22. Repeat, for each *key* that is an element of *targetNonconfigurableKeys*,
 - a. If *key* is not an element of *uncheckedResultKeys*, then throw a **TypeError** exception.
 - b. Remove *key* from *uncheckedResultKeys*.
23. If *extensibleTarget* is **true**, then return *trapResult*.
24. Repeat, for each *key* that is an element of *targetConfigurableKeys*,
 - a. If *key* is not an element of *uncheckedResultKeys*, then throw a **TypeError** exception.
 - b. Remove *key* from *uncheckedResultKeys*.
25. If *uncheckedResultKeys* is not empty, then throw a **TypeError** exception.
26. Return *trapResult*.

NOTE `[[OwnPropertyKeys]]` for proxy objects enforces the following invariants:

- The result of `[[OwnPropertyKeys]]` is a List.
- The Type of each result List element is either String or Symbol.
- The result List must contain the keys of all non-configurable own properties of the target object.
- If the target object is not extensible, then the result List must contain all the keys of the own properties of the target object and no other values.

9.5.13 `[[Call]]` (*thisArgument*, *argumentsList*)

The `[[Call]]` internal method of an exotic Proxy object *O* is called with parameters *thisArgument* and *argumentsList*, a List of ECMAScript language values. The following steps are taken:

1. Let *handler* be the value of the `[[ProxyHandler]]` internal slot of *O*.
2. If *handler* is **null**, then throw a **TypeError** exception.
3. Assert: `Type(handler)` is Object.
4. Let *target* be the value of the `[[ProxyTarget]]` internal slot of *O*.
5. Let *trap* be `GetMethod(handler, "apply")`.
6. `ReturnIfAbrupt(trap)`.
7. If *trap* is **undefined**, then
 - a. Return the result of calling the `[[Call]]` internal method of *target* with arguments *thisArgument* and *argumentsList*.
8. Let *argArray* be `CreateArrayFromList(argumentsList)`.
9. Return the result of calling the `[[Call]]` internal method of *trap* with *handler* as the **this** value and a new List containing *target*, *thisArgument*, and *argArray*.

NOTE A Proxy exotic object only has a `[[Call]]` internal method if the initial value of its `[[ProxyTarget]]` internal slot is an object that has a `[[Call]]` internal method.

Commented [AWB1820]: TODO Make sure this is implemented when instantiating a Proxy.

9.5.14 `[[Construct]]` Internal Method

The `[[Construct]]` internal method of an exotic Proxy object *O* is called with a single parameter *argumentsList* which is a possibly empty List of ECMAScript language values. The following steps are taken:

1. Let *handler* be the value of the `[[ProxyHandler]]` internal slot of *O*.
2. If *handler* is **null**, then throw a **TypeError** exception.
3. Assert: `Type(handler)` is Object.
4. Let *target* be the value of the `[[ProxyTarget]]` internal slot of *O*.
5. Let *trap* be `GetMethod(handler, "construct")`.
6. `ReturnIfAbrupt(trap)`.
7. If *trap* is **undefined**, then
 - a. If *target* does not have a `[[Construct]]` internal method, then throw a **TypeError** exception.
 - b. Return the result of calling the `[[Construct]]` internal method of *target* with argument *argumentsList*.
8. Let *argArray* be `CreateArrayFromList(argumentsList)`.
9. Let *newObj* be the result of calling *trap* with *handler* as the **this** value and a new List containing *target* and *argArray*.
10. `ReturnIfAbrupt(newObj)`.
11. If `Type(newObj)` is not Object, then throw a **TypeError** exception.
12. Return *newObj*.

NOTE 1 A Proxy exotic object only has a `[[Construct]]` internal method if the initial value of its `[[ProxyTarget]]` internal slot is an object that has a `[[Construct]]` internal method.

NOTE 2 `[[Construct]]` for proxy objects enforces the following invariants:

- The result of `[[Construct]]` must be an Object.

9.5.15 `ProxyCreate(target, handler)` Abstract Operation

The abstract operation `ProxyCreate` with arguments *target* and *handler* is used to specify the creation of new Proxy exotic objects. It performs the following steps:

1. If `Type(target)` is not `Object`, throw a **TypeError** Exception.
2. If `Type(handler)` is not `Object`, throw a **TypeError** Exception.
3. Let *P* be a newly created object.
4. Set *P*'s essential internal methods (except for `[[Call]]` and `[[Construct]]`) to the definitions specified in 9.5.
5. If `IsCallable(target)` is **true**, then
 - a. Set the `[[Call]]` internal method of *P* as specified in 9.5.13.
 - b. If *target* has a `[[Construct]]` internal method, then
 - i. Set the `[[Construct]]` internal method of *P* as specified in 9.5.14.
6. Set the `[[ProxyTarget]]` internal slot of *P* to *target*.
7. Set the `[[ProxyHandler]]` internal slot of *P* to *handler*.
8. Return *P*.

10 ECMAScript Language: Source Code

10.1 Source Text

Syntax

SourceCharacter ::
any Unicode code point

The ECMAScript code is expressed using Unicode, version 5.1 or later. ECMAScript source text is a sequence of code points. All Unicode code point values from U+0000 to U+10FFFF, including surrogate code points, may occur in source text where permitted by the ECMAScript grammars. The actual encodings used to store and interchange ECMAScript source text is not relevant to this specification. Regardless of the external source text encoding, a conforming ECMAScript implementation processes the source text as if it was an equivalent sequence of *SourceCharacter* values. Each *SourceCharacter* being a Unicode code point. Conforming ECMAScript implementations are not required to perform any normalization of text, or behave as though they were performing normalization of text.

The components of a combining character sequence are treated as individual Unicode code points even though a user might think of the whole sequence as a single character.

NOTE In string literals, regular expression literals, template literals and identifiers, any Unicode code point may also be expressed using Unicode escape sequences that explicitly express a code point's numeric value. Within a comment, such an escape sequence is effectively ignored as part of the comment.

ECMAScript differs from the Java programming language in the behaviour of Unicode escape sequences. In a Java program, if the Unicode escape sequence `\u000A`, for example, occurs within a single-line comment, it is interpreted as a line terminator (Unicode code point U+000A is line feed) and therefore the next code point is not part of the comment. Similarly, if the Unicode escape sequence `\u000A` occurs within a string literal in a Java program, it is likewise interpreted as a line terminator, which is not allowed within a string literal—one must write `\n` instead of `\u000A` to cause a line feed to be part of the string value of a string literal. In an ECMAScript program, a Unicode escape sequence occurring within a comment is never interpreted and therefore cannot contribute to termination of the comment. Similarly, a Unicode escape sequence occurring within a string literal in an ECMAScript program always contributes to the literal and is never interpreted as a line terminator or as a quote mark that might terminate the string literal.

10.1.1 Static Semantics: UTF-16Encoding

The UTF-16Encoding of a numeric code point value, *cp*, is determined as follows:

1. Assert: $0 \leq cp \leq 0x10FFFF$.
2. If $cp \leq 65535$, then return cp .
3. Let $cu1$ be $\text{floor}((cp - 65536) / 1024) + 0xD800$.
4. Let $cu2$ be $((cp - 65536) \bmod 1024) + 0xDC00$.
5. Return the code unit sequence consisting of $cu1$ followed by $cu2$.

10.1.2 Static Semantics: UTF16Decode(lead, trail)

Two code units, *lead* and *trail*, that form a UTF-16 surrogate pair are converted to a code point by performing the following steps:

1. Assert: $0xD800 \leq lead \leq 0xDBFF$ and $0xDC00 \leq trail \leq 0xDFFF$.
2. Let cp be $(lead - 0xD800) \times 1024 + (trail - 0xDC00) + 0x10000$.
3. Return the code point cp .

10.2 Types of Source Code

There are four types of ECMAScript code:

- *Global code* is source text that is treated as an ECMAScript *Script*. The global code of a particular *Script* does not include any source text that is parsed as part of a *FunctionBody*, *GeneratorBody*, *ConciseBody*, *ClassBody*, or *ModuleBody*.
- *Eval code* is the source text supplied to the built-in `eval` function. More precisely, if the parameter to the built-in `eval` function is a String, it is treated as an ECMAScript *Script*. The eval code for a particular invocation of `eval` is the global code portion of that *Script*.
- *Function code* is source text that is parsed to supply the value of the `[[ECMAScriptCode]]` internal slot (see 9.1.14) of function and generator objects. It includes the code that defines and initializes the formal parameters of the function. The *function code* of a particular function or generator does not include any source text that is parsed as the function code of a nested *FunctionBody*, *GeneratorBody*, *ConciseBody*, or *ClassBody*.
- *Module code* is source text that is code that is provided as a *ModuleBody*. It is the code that is directly evaluated when a module is initialized. The module code of a particular module does not include any source text that is parsed as part of a nested *FunctionBody*, *GeneratorBody*, *ConciseBody*, *ClassBody*, or *ModuleBody*.

NOTE Function code is generally provided as the bodies of Function Definitions (14.1), Arrow Function Definitions (14.2), Method Definitions (14.3) and Generator Definitions (14.4). Function code is also derived from the last argument to the Function constructor (19.2.1.1) and the GeneratorFunction constructor (25.2.1.1).

10.2.1 Strict Mode Code

An ECMAScript *Script* syntactic unit may be processed using either unrestricted or strict mode syntax and semantics. When processed using strict mode the four types of ECMAScript code are referred to as module code, strict global code, strict eval code, and strict function code. Code is interpreted as strict mode code in the following situations:

- Global code is strict global code if it begins with a Directive Prologue that contains a Use Strict Directive (see 14.1.1).

- Module code is always strict code.
- All parts of a *ClassDeclaration* or a *ClassExpression* are strict code.
- Eval code is strict eval code if it begins with a Directive Prologue that contains a Use Strict Directive or if the call to eval is a direct call (see 18.2.1.1) to the eval function that is contained in strict mode code.
- Function code that is part of a *FunctionDeclaration*, *FunctionExpression*, *GeneratorDeclaration*, *GeneratorExpression*, *MethodDefinition*, or *ArrowFunction* is strict function code if its *GeneratorDeclaration*, *GeneratorExpression*, *MethodDefinition*, or *ArrowFunction* is contained in strict mode code or if its *FunctionBody* begins with a Directive Prologue that contains a Use Strict Directive.
- Function code that is supplied as the last argument to the built-in Function constructor is strict function code if the last argument is a String that when processed as a *FunctionBody* begins with a Directive Prologue that contains a Use Strict Directive.

10.2.2 Non-ECMAScript Functions

An ECMAScript implementation may support the evaluation of exotic function objects whose evaluative behaviour is expressed in some implementation defined form of executable code other than via ECMAScript code. Whether a function object is an ECMAScript code function or a non-ECMAScript function is not semantically observable from the perspective of an ECMAScript code function that calls or is called by such a non-ECMAScript function.

11 ECMAScript Language: Lexical Grammar

The source text of an ECMAScript script is first converted into a sequence of input elements, which are tokens, line terminators, comments, or white space. The source text is scanned from left to right, repeatedly taking the longest possible sequence of code units as the next input element.

There are several situations where the identification of lexical input elements is sensitive to the syntactic grammar context that is consuming the input elements. This requires multiple goal symbols for the lexical grammar. The *InputElementDiv* goal symbol is the default goal symbol and is used in those syntactic grammar contexts where a leading division (/) or division-assignment (/=) operator is permitted. The *InputElementRegExp* goal symbol is used in all syntactic grammar contexts where a *RegularExpressionLiteral* is permitted. The *InputElementTemplateTail* goal is used in syntactic grammar contexts where a *TemplateLiteral* logically continues after a substitution element.

NOTE There are no syntactic grammar contexts where both a leading division or division-assignment, and a leading *RegularExpressionLiteral* are permitted. This is not affected by semicolon insertion (see 11.9); in examples such as the following:

```
a = b
/hi/g.exec(c).map(d);
```

where the first non-whitespace, non-comment code point after a *LineTerminator* is slash (/) and the syntactic context allows division or division-assignment, no semicolon is inserted at the *LineTerminator*. That is, the above example is interpreted in the same way as:

```
a = b / hi / g.exec(c).map(d);
```

Commented [AWB921]: May need to also say something about *TemplateSubstitution* tail. Also need to consider with there are any ASI issues concerning it.

Syntax

InputElementDiv ::
 WhiteSpace
 LineTerminator
 Comment
 Token
 DivPunctuator
 RightBracePunctuator

InputElementRegExp ::
 WhiteSpace
 LineTerminator
 Comment
 Token
 RightBracePunctuator
 RegularExpressionLiteral

InputElementTemplateTail ::
 WhiteSpace
 LineTerminator
 Comment
 Token
 DivPunctuator
 TemplateSubstitutionTail

11.1 Unicode Format-Control Characters

The Unicode format-control characters (i.e., the characters in category “C” in the Unicode Character Database such as LEFT-TO-RIGHT MARK or RIGHT-TO-LEFT MARK) are control codes used to control the formatting of a range of text in the absence of higher-level protocols for this (such as mark-up languages).

It is useful to allow format-control characters in source text to facilitate editing and display. All format control characters may be used within comments, and within string literals, template literals, and regular expression literals.

U+200C (ZERO WIDTH NON-JOINER) and U+200D (ZERO WIDTH JOINER) are format-control characters that are used to make necessary distinctions when forming words or phrases in certain languages. In ECMAScript source text these code points may also be used in an *IdentifierName* (see 11.6.1) after the first character.

U+FEFF (BYTE ORDER MARK) is a format-control character used primarily at the start of a text to mark it as Unicode and to allow detection of the text's encoding and byte order. <BOM> characters intended for this purpose can sometimes also appear after the start of a text, for example as a result of concatenating files. In ECMAScript source text <BOM> code points are treated as white space characters (see 11.2).

The special treatment of certain format-control characters outside of comments, string literals, and regular expression literals is summarized in Table 30.

Formatted: French (Switzerland)

Table 30 — Format-Control Code Point Usage

Code Point	Name	Abbreviation	Usage
U+200C	ZERO WIDTH NON-JOINER	<ZWJ>	IdentifierPart
U+200D	ZERO WIDTH JOINER	<ZWJ>	IdentifierPart
U+FEFF	BYTE ORDER MARK	<BOM>	Whitespace

Formatted: French (Switzerland)

Field Code Changed

Formatted: French (Switzerland)

Formatted: French (Switzerland)

11.2 White Space

White space code points are used to improve source text readability and to separate tokens (indivisible lexical units) from each other, but are otherwise insignificant. White space code points may occur between any two tokens and at the start or end of input. White space code points may occur within a *StringLiteral*, a *RegularExpressionLiteral*, a *Template*, or a *TemplateSubstitutionTail* where they are considered significant code points forming part of a literal value. They may also occur within a *Comment*, but cannot appear within any other kind of token.

The ECMAScript white space code points are listed in Table 31.

Table 31 — Whitespace Code Point

Code Point	Name	Abbreviation
U+0009	CHARACTER TABULATION	<TAB>
U+000B	LINE TABULATION	<VT>
U+000C	FORM FEED	<FF>
U+0020	SPACE	<SP>
U+00A0	NO-BREAK SPACE	<NBSP>
U+FEFF	BYTE ORDER MARK	<BOM>
Other category "Zs"	Any other Unicode "Separator, space" code point	<USP>

ECMAScript implementations must recognize as *Whitespace* code points listed in the "Separator, space" (Zs) category by Unicode 5.1. ECMAScript implementations may also recognize as *Whitespace* additional category Zs code points from subsequent editions of the Unicode Standard.

NOTE Other than for the code points listed in Table 31, ECMAScript *Whitespace* intentionally excludes all code points that have the Unicode "White_Space" property but which are not classified in category "Zs".

Syntax

```

WhiteSpace ::
  <TAB>
  <VT>
  <FF>
  <SP>
  <NBSP>
  <BOM>
  <USP>

```

11.3 Line Terminators

Commented [AWB922]: Need to talk about line terminators in Templates

Like white space code points, line terminator code points are used to improve source text readability and to separate tokens (indivisible lexical units) from each other. However, unlike white space code points, line terminators have some influence over the behaviour of the syntactic grammar. In general, line terminators may occur between any two tokens, but there are a few places where they are forbidden by the syntactic grammar. Line terminators also affect the process of automatic semicolon insertion (11.9). A line terminator cannot occur within any token except a *StringLiteral*, *Template*, or *TemplateSubstitutionTail*. Line terminators may only occur within a *StringLiteral* token as part of a *LineContinuation*.

A line terminator can occur within a *MultiLineComment* (11.4) but cannot occur within a *SingleLineComment*.

Line terminators are included in the set of white space code points that are matched by the `\s` class in regular expressions.

The ECMAScript line terminator code points are listed in Table 32.

Table 32 — Line Terminator Code Points

Code Point	Unicode Name	Abbreviation
U+000A	LINE FEED	<LF>
U+000D	CARRIAGE RETURN	<CR>
U+2028	LINE SEPARATOR	<LS>
U+2029	PARAGRAPH SEPARATOR	<PS>

Only the Unicode code points in Table 32 are treated as line terminators. Other new line or line breaking Unicode code points are not treated as line terminators but are treated as white space if they meet the requirements listed in Table 31. The sequence <CR><LF> is commonly used as a line terminator. It should be considered a single *SourceCharacter* for the purpose of reporting line numbers.

Syntax

LineTerminator ::

- <LF>
- <CR>
- <LS>
- <PS>

LineTerminatorSequence ::

- <LF>
- <CR> [lookahead # <LF>]
- <LS>
- <PS>
- <CR> <LF>

11.4 Comments

Comments can be either single or multi-line. Multi-line comments cannot nest.

Because a single-line comment can contain any Unicode code point except a *LineTerminator* code point, and because of the general rule that a token is always as long as possible, a single-line comment always consists of all code points from the `//` marker to the end of the line. However, the *LineTerminator* at the

end of the line is not considered to be part of the single-line comment; it is recognized separately by the lexical grammar and becomes part of the stream of input elements for the syntactic grammar. This point is very important, because it implies that the presence or absence of single-line comments does not affect the process of automatic semicolon insertion (see 11.9).

Comments behave like white space and are discarded except that, if a *MultiLineComment* contains a line terminator code point, then the entire comment is considered to be a *LineTerminator* for purposes of parsing by the syntactic grammar.

Syntax

Comment ::
 MultiLineComment
 SingleLineComment

MultiLineComment ::
 /* *MultiLineCommentChars*_{opt} */

MultiLineCommentChars ::
 MultiLineNotAsteriskChar *MultiLineCommentChars*_{opt}
 * *PostAsteriskCommentChars*_{opt}

PostAsteriskCommentChars ::
 MultiLineNotForwardSlashOrAsteriskChar *MultiLineCommentChars*_{opt}
 * *PostAsteriskCommentChars*_{opt}

MultiLineNotAsteriskChar ::
 SourceCharacter **but not ***

MultiLineNotForwardSlashOrAsteriskChar ::
 SourceCharacter **but not one of / or ***

SingleLineComment ::
 // *SingleLineCommentChars*_{opt}

SingleLineCommentChars ::
 SingleLineCommentChar *SingleLineCommentChars*_{opt}

SingleLineCommentChar ::
 SourceCharacter **but not LineTerminator**

11.5 Tokens

Syntax

Token ::
 IdentifierName
 Punctuator
 NumericLiteral
 StringLiteral
 Template

NOTE The *DivPunctuator*, *RegularExpressionLiteral*, *RightBracePunctuator*, and *TemplateSubstitutionTail* productions define tokens, but are not included in the *Token* production.

11.6 Names and Keywords

IdentifierName and *ReservedWord* are tokens that are interpreted according to the Default Identifier Syntax given in Unicode Standard Annex #31, Identifier and Pattern Syntax, with some small modifications. *ReservedWord* is an enumerated subset of *IdentifierName*. The syntactic grammar defines *Identifier* as an *IdentifierName* that is not a *ReservedWord* (see 11.6.2). The Unicode identifier grammar is based on character properties specified by the Unicode Standard. The Unicode code points in the specified categories in version 5.1.0 of the Unicode standard must be treated as in those categories by all conforming ECMAScript implementations. ECMAScript implementations may recognize identifier code points defined in later editions of the Unicode Standard.

NOTE 1 This standard specifies specific code point additions: U+0024 (DOLLAR SIGN) and U+005F (LOW LINE) are permitted anywhere in an *IdentifierName*, and the characters U+200C (ZERO-WIDTH NON-JOINER) and U+200D (ZERO-WIDTH JOINER) are permitted anywhere after the first code unit of an *IdentifierName*.

Unicode escape sequences are permitted in an *IdentifierName*, where they contribute a single Unicode code point to the *IdentifierName*. The code point is expressed by the *HexDigits* of the *UnicodeEscapeSequence* (see 11.8.4). The \backslash preceding the *UnicodeEscapeSequence* and the \mathfrak{u} and \mathfrak{U} code units, if they appear, do not contribute code points to the *IdentifierName*. A *UnicodeEscapeSequence* cannot be used to put a code point into an *IdentifierName* that would otherwise be illegal. In other words, if a \backslash *UnicodeEscapeSequence* sequence were replaced by the *SourceCharacter* it contributes, the result must still be a valid *IdentifierName* that has the exact same sequence of *SourceCharacter* elements as the original *IdentifierName*. All interpretations of *IdentifierName* within this specification are based upon their actual code points regardless of whether or not an escape sequence was used to contribute any particular code point.

Two *IdentifierName* that are canonically equivalent according to the Unicode standard are *not* equal unless they are represented by the exact same sequence of code points (in other words, conforming ECMAScript implementations are only required to do bitwise comparison on *IdentifierName* values).

Syntax

```
IdentifierName ::  
  IdentifierStart  
  IdentifierName IdentifierPart
```

```
IdentifierStart ::  
  UnicodeIDStart  
  $  
   $\backslash$  UnicodeEscapeSequence
```

```
IdentifierPart ::  
  UnicodeIDContinue  
  $  
   $\backslash$  UnicodeEscapeSequence  
  <ZWJ>  
  <ZWJ>
```

UnicodeIDStart ::
any Unicode code point with the Unicode property "ID_Start" or "Other_ID_Start"

UnicodeIDContinue ::
any Unicode code point with the Unicode property "ID_Continue", "Other_ID_Continue", or "Other_ID_Start"

The definitions of the nonterminal *UnicodeEscapeSequence* is given in 11.8.4.

11.6.1 Identifier Names

11.6.1.1 Static Semantics: Early Errors

IdentifierStart :: \ *UnicodeEscapeSequence*

- It is a Syntax Error if *SV(UnicodeEscapeSequence)* is neither the UTF-16Encoding (10.1.1) of a single Unicode code point with the Unicode property "ID_Start" nor "\$" or "_".

IdentifierPart :: \ *UnicodeEscapeSequence*

- It is a Syntax Error if *SV(UnicodeEscapeSequence)* is neither the UTF-16Encoding (10.1.1) of a single Unicode code point with the Unicode property "ID_Continue" nor "\$" or "_" nor the UTF-16Encoding of either <ZWJ> or <ZWJ>.

11.6.1.2 Static Semantics: StringValue

See also: 11.8.4.2, 12.1.3.

IdentifierName ::
IdentifierStart
IdentifierName *IdentifierPart*

1. Return the String value consisting of the sequence of code units corresponding to *IdentifierName*. In determining the sequence any occurrences of \ *UnicodeEscapeSequence* are first replaced with the code point represented by the *UnicodeEscapeSequence* and then the code points of the entire *IdentifierName* are converted to code units by UTF-16Encoding (10.1.1) each code point.

11.6.2 Reserved Words

A reserved word is an *IdentifierName* that cannot be used as an *Identifier*.

Syntax

ReservedWord ::
Keyword
FutureReservedWord
NullLiteral
BooleanLiteral

NOTE The *ReservedWord* definitions are specified as literal sequences of specific *SourceCharacter* elements. A code point in a *ReservedWord* cannot be expressed by a \ *UnicodeEscapeSequence*.

11.6.2.1 Keywords

The following tokens are ECMAScript keywords and may not be used as *Identifiers* in ECMAScript programs.

Syntax

Keyword :: **one of**

break	do	in	typeof
case	else	instanceof	var
catch	export	new	void
class	extends	return	while
const	finally	super	with
continue	for	switch	yield
debugger	function	this	
default	if	throw	
delete	import	try	

NOTE In some contexts **yield** is given the semantics of an *Identifier*. See 12.1.1. In strict mode code, **let** and **static** are treated as reserved keywords through static semantic restrictions (see 12.1.1, 1.1.1, 13.2.1.1, 13.6.4.1, and 14.5.1) rather than the lexical grammar.

11.6.2.2 Future Reserved Words

The following tokens are reserved for used as keywords in future language extensions.

Syntax

FutureReservedWord ::
enum
await

await is only treated as a *FutureReservedWord* when *Module* is the goal symbol of the syntactic grammar.

NOTE Use of the following tokens within strict mode code (see 10.2.1) is also reserved. That usage is restricted using static semantic restrictions (see 12.1.1) rather than the lexical grammar:

implements	package	protected
interface	private	public

11.7 Punctuators

Syntax

Punctuator :: one of

{	()	[]	.
...	;	,	<	>	<=
>=	==	!=	===	!==	
+	-	*	%	++	--
<<	>>	>>>	&		^
!	~	&&		?	:
=	+=	-=	*=	%=	<<=
>>=	>>>=	&=	=	^=	=>

DivPunctuator :: one of
/
/=

RightBracePunctuator ::
}

11.8 Literals

11.8.1 Null Literals

Syntax

NullLiteral ::
null

11.8.2 Boolean Literals

Syntax

BooleanLiteral ::
true
false

11.8.3 Numeric Literals

Syntax

NumericLiteral ::
DecimalLiteral
BinaryIntegerLiteral
OctalIntegerLiteral
HexIntegerLiteral

DecimalLiteral ::
DecimalIntegerLiteral . *DecimalDigits*_{opt} *ExponentPart*_{opt}
. *DecimalDigits* *ExponentPart*_{opt}
DecimalIntegerLiteral *ExponentPart*_{opt}

Commented [AWB723]: From March 29 meeting notes:
Hex floating point literals:
Waldemar: Other languages include these things. They're rarely used but when you want one, you really want one. Use cases are similar to that of hex literals.
Will explore adding them.
MarkM: 0x3.p1 currently evaluates to undefined. This would be a breaking change.
Waldemar: Not clear anyone would notice. How did other languages deal with this?

DecimalIntegerLiteral ::
 0
 NonZeroDigit DecimalDigits_{opt}

Formatted: German (Switzerland)

DecimalDigits ::
 DecimalDigit
 DecimalDigits DecimalDigit

DecimalDigit :: one of
 0 1 2 3 4 5 6 7 8 9

Commented [AWB724]: The various Digit productions could be refactored to have less redundancy

NonZeroDigit :: one of
 1 2 3 4 5 6 7 8 9

ExponentPart ::
 ExponentIndicator SignedInteger

ExponentIndicator :: one of
 e E

Formatted: German (Switzerland)

SignedInteger ::
 DecimalDigits
 + DecimalDigits
 - DecimalDigits

BinaryIntegerLiteral ::
 0b BinaryDigits
 0B BinaryDigits

BinaryDigits ::
 BinaryDigit
 BinaryDigits BinaryDigit

BinaryDigit :: one of
 0 1

OctalIntegerLiteral ::
 0o OctalDigits
 0O OctalDigits

OctalDigits ::
 OctalDigit
 OctalDigits OctalDigit

OctalDigit :: one of
 0 1 2 3 4 5 6 7

Formatted: German (Switzerland)

HexIntegerLiteral ::
 0x HexDigits
 0X HexDigits

HexDigits ::
HexDigit
HexDigits HexDigit

HexDigit :: one of
0 1 2 3 4 5 6 7 8 9 a b c d e f A B C D E F

The *SourceCharacter* immediately following a *NumericLiteral* must not be an *IdentifierStart* or *DecimalDigit*.

NOTE For example:
3in

is an error and not the two input elements 3 and in.

A conforming implementation, when processing strict mode code (see 10.2.1), must not extend the syntax of *NumericLiteral* to include *LegacyOctalIntegerLiteral* as described in B.1.1.

11.8.3.1 Static Semantics: MV's

A numeric literal stands for a value of the Number type. This value is determined in two steps: first, a mathematical value (MV) is derived from the literal; second, this mathematical value is rounded as described below.

- The MV of *NumericLiteral* :: *DecimalLiteral* is the MV of *DecimalLiteral*.
- The MV of *NumericLiteral* :: *BinaryIntegerLiteral* is the MV of *BinaryIntegerLiteral*.
- The MV of *NumericLiteral* :: *OctalIntegerLiteral* is the MV of *OctalIntegerLiteral*.
- The MV of *NumericLiteral* :: *HexIntegerLiteral* is the MV of *HexIntegerLiteral*.
- The MV of *DecimalLiteral* :: *DecimalIntegerLiteral* . is the MV of *DecimalIntegerLiteral*.
- The MV of *DecimalLiteral* :: *DecimalIntegerLiteral* . *DecimalDigits* is the MV of *DecimalIntegerLiteral* plus (the MV of *DecimalDigits* × 10⁻ⁿ), where n is the number of code points in *DecimalDigits*.
- The MV of *DecimalLiteral* :: *DecimalIntegerLiteral* . *ExponentPart* is the MV of *DecimalIntegerLiteral* × 10^e, where e is the MV of *ExponentPart*.
- The MV of *DecimalLiteral* :: *DecimalIntegerLiteral* . *DecimalDigits* *ExponentPart* is (the MV of *DecimalIntegerLiteral* plus (the MV of *DecimalDigits* × 10⁻ⁿ)) × 10^e, where n is the number of code points in *DecimalDigits* and e is the MV of *ExponentPart*.
- The MV of *DecimalLiteral* :: . *DecimalDigits* is the MV of *DecimalDigits* × 10⁻ⁿ, where n is the number of code points in *DecimalDigits*.
- The MV of *DecimalLiteral* :: . *DecimalDigits* *ExponentPart* is the MV of *DecimalDigits* × 10^{e-n}, where n is the number of code points in *DecimalDigits* and e is the MV of *ExponentPart*.
- The MV of *DecimalLiteral* :: *DecimalIntegerLiteral* is the MV of *DecimalIntegerLiteral*.
- The MV of *DecimalLiteral* :: *DecimalIntegerLiteral* *ExponentPart* is the MV of *DecimalIntegerLiteral* × 10^e, where e is the MV of *ExponentPart*.
- The MV of *DecimalIntegerLiteral* :: 0 is 0.
- The MV of *DecimalIntegerLiteral* :: *NonZeroDigit* is the MV of *NonZeroDigit*.
- The MV of *DecimalIntegerLiteral* :: *NonZeroDigit* *DecimalDigits* is (the MV of *NonZeroDigit* × 10ⁿ) plus the MV of *DecimalDigits*, where n is the number of code points in *DecimalDigits*.
- The MV of *DecimalDigits* :: *DecimalDigit* is the MV of *DecimalDigit*.
- The MV of *DecimalDigits* :: *DecimalDigits* *DecimalDigit* is (the MV of *DecimalDigits* × 10) plus the MV of *DecimalDigit*.
- The MV of *ExponentPart* :: *ExponentIndicator* *SignedInteger* is the MV of *SignedInteger*.

- The MV of *SignedInteger* :: *DecimalDigits* is the MV of *DecimalDigits*.
- The MV of *SignedInteger* :: + *DecimalDigits* is the MV of *DecimalDigits*.
- The MV of *SignedInteger* :: - *DecimalDigits* is the negative of the MV of *DecimalDigits*.
- The MV of *DecimalDigit* :: 0 or of *HexDigit* :: 0 or of *OctalDigit* :: 0 or of *BinaryDigit* :: 0 is 0.
- The MV of *DecimalDigit* :: 1 or of *NonZeroDigit* :: 1 or of *HexDigit* :: 1 or of *OctalDigit* :: 1 or of *BinaryDigit* :: 1 is 1.
- The MV of *DecimalDigit* :: 2 or of *NonZeroDigit* :: 2 or of *HexDigit* :: 2 or of *OctalDigit* :: 2 is 2.
- The MV of *DecimalDigit* :: 3 or of *NonZeroDigit* :: 3 or of *HexDigit* :: 3 or of *OctalDigit* :: 3 is 3.
- The MV of *DecimalDigit* :: 4 or of *NonZeroDigit* :: 4 or of *HexDigit* :: 4 or of *OctalDigit* :: 4 is 4.
- The MV of *DecimalDigit* :: 5 or of *NonZeroDigit* :: 5 or of *HexDigit* :: 5 or of *OctalDigit* :: 5 is 5.
- The MV of *DecimalDigit* :: 6 or of *NonZeroDigit* :: 6 or of *HexDigit* :: 6 or of *OctalDigit* :: 6 is 6.
- The MV of *DecimalDigit* :: 7 or of *NonZeroDigit* :: 7 or of *HexDigit* :: 7 or of *OctalDigit* :: 7 is 7.
- The MV of *DecimalDigit* :: 8 or of *NonZeroDigit* :: 8 or of *HexDigit* :: 8 is 8.
- The MV of *DecimalDigit* :: 9 or of *NonZeroDigit* :: 9 or of *HexDigit* :: 9 is 9.
- The MV of *HexDigit* :: a or of *HexDigit* :: A is 10.
- The MV of *HexDigit* :: b or of *HexDigit* :: B is 11.
- The MV of *HexDigit* :: c or of *HexDigit* :: C is 12.
- The MV of *HexDigit* :: d or of *HexDigit* :: D is 13.
- The MV of *HexDigit* :: e or of *HexDigit* :: E is 14.
- The MV of *HexDigit* :: f or of *HexDigit* :: F is 15.
- The MV of *BinaryIntegerLiteral* :: 0b *BinaryDigits* is the MV of *BinaryDigits*.
- The MV of *BinaryIntegerLiteral* :: 0B *BinaryDigits* is the MV of *BinaryDigits*.
- The MV of *BinaryDigits* :: *BinaryDigit* is the MV of *BinaryDigit*.
- The MV of *BinaryDigits* :: *BinaryDigits BinaryDigit* is (the MV of *BinaryDigits* × 2) plus the MV of *BinaryDigit*.
- The MV of *OctalIntegerLiteral* :: 0o *OctalDigits* is the MV of *OctalDigits*.
- The MV of *OctalIntegerLiteral* :: 0O *OctalDigits* is the MV of *OctalDigits*.
- The MV of *OctalDigits* :: *OctalDigit* is the MV of *OctalDigit*.
- The MV of *OctalDigits* :: *OctalDigits OctalDigit* is (the MV of *OctalDigits* × 8) plus the MV of *OctalDigit*.
- The MV of *HexIntegerLiteral* :: 0x *HexDigits* is the MV of *HexDigits*.
- The MV of *HexIntegerLiteral* :: 0X *HexDigits* is the MV of *HexDigits*.
- The MV of *HexDigits* :: *HexDigit* is the MV of *HexDigit*.
- The MV of *HexDigits* :: *HexDigits HexDigit* is (the MV of *HexDigits* × 16) plus the MV of *HexDigit*.

Once the exact MV for a numeric literal has been determined, it is then rounded to a value of the Number type. If the MV is 0, then the rounded value is +0; otherwise, the rounded value must be the Number value for the MV (as specified in 6.1.6), unless the literal is a *DecimalLiteral* and the literal has more than 20 significant digits, in which case the Number value may be either the Number value for the MV of a literal produced by replacing each significant digit after the 20th with a 0 digit or the Number value for the MV of a literal produced by replacing each significant digit after the 20th with a 0 digit and then incrementing the literal at the 20th significant digit position. A digit is *significant* if it is not part of an *ExponentPart* and

- it is not 0; or
- there is a nonzero digit to its left and there is a nonzero digit, not in the *ExponentPart*, to its right.

11.8.4 String Literals

NOTE A string literal is zero or more Unicode code points enclosed in single or double quotes. Unicode code points may also be represented by an escape sequence. All code points may appear literally in a string literal except for the closing quote code points, backslash, carriage return, line separator, paragraph separator, and line feed. Any code points may appear in the form of an escape sequence. String literals evaluate to ECAMScript String values. When generating these string values Unicode code points are UTF-16 encoded as defined in 10.1.1. Code points belonging to Basic Multilingual Plane are encoded as a single code unit element of the string. All other code points are encoded as two code unit elements of the string.

Syntax

StringLiteral ::

" *DoubleStringCharacters*_{opt} "
' *SingleStringCharacters*_{opt} '

DoubleStringCharacters ::

DoubleStringCharacter *DoubleStringCharacters*_{opt}

SingleStringCharacters ::

SingleStringCharacter *SingleStringCharacters*_{opt}

DoubleStringCharacter ::

SourceCharacter **but not one of " or \ or LineTerminator**
\ *EscapeSequence*
LineContinuation

SingleStringCharacter ::

SourceCharacter **but not one of ' or \ or LineTerminator**
\ *EscapeSequence*
LineContinuation

LineContinuation ::

\ *LineTerminatorSequence*

EscapeSequence ::

CharacterEscapeSequence
0 [*lookahead* ≠ *DecimalDigit*]
HexEscapeSequence
UnicodeEscapeSequence

A conforming implementation, when processing strict mode code (see 10.2.1), must not extend the syntax of *EscapeSequence* to include *LegacyOctalEscapeSequence* as described in B.1.2.

CharacterEscapeSequence ::

SingleEscapeCharacter
NonEscapeCharacter

SingleEscapeCharacter :: **one of**

' " \ **b f n r t v**

NonEscapeCharacter ::

SourceCharacter **but not one of EscapeCharacter or LineTerminator**

EscapeCharacter ::
 SingleEscapeCharacter
 DecimalDigit
 x
 u

HexEscapeSequence ::
 x *HexDigit HexDigit*

UnicodeEscapeSequence ::
 u *Hex4Digits*
 u{ *HexDigits* }

Hex4Digits ::
 HexDigit HexDigit HexDigit HexDigit

The definition of the nonterminal *HexDigit* is given in 11.8.3. *SourceCharacter* is defined in 10.1.

NOTE A line terminator code point cannot appear in a string literal, except as part of a *LineContinuation* to produce the empty code points sequence. The correct way to cause a line terminator code points to be part of the String value of a string literal is to use an escape sequence such as `\n` or `\u000A`.

11.8.4.1 Static Semantics: Early Errors

UnicodeEscapeSequence :: u{ *HexDigits* }

- It is a Syntax Error if the MV of *HexDigits* > 1114111.

11.8.4.2 Static Semantics: StringValue

See also: 11.6.1.2, 12.1.3.

StringLiteral ::
 " *DoubleStringCharacters*_{opt} "
 ' *SingleStringCharacters*_{opt} '

1. Return the String value whose elements are the SV of this *StringLiteral*.

11.8.4.3 Static Semantics: SV's and CV's

A string literal stands for a value of the String type. The String value (SV) of the literal is described in terms of code unit values (CV) contributed by the various parts of the string literal. As part of this process, some Unicode code points within the string literal are interpreted as having a mathematical value (MV), as described below or in 11.8.3.

- The SV of *StringLiteral* :: "" is the empty code unit sequence.
- The SV of *StringLiteral* :: ' ' is the empty code unit sequence.
- The SV of *StringLiteral* :: " *DoubleStringCharacters* " is the SV of *DoubleStringCharacters*.
- The SV of *StringLiteral* :: ' *SingleStringCharacters* ' is the SV of *SingleStringCharacters*.
- The SV of *DoubleStringCharacters* :: *DoubleStringCharacter* is a sequence of one or two code units that is the CV of *DoubleStringCharacter*.

- The SV of *DoubleStringCharacters* :: *DoubleStringCharacter DoubleStringCharacters* is a sequence of one or two code units that is the CV of *DoubleStringCharacter* followed by all the code units in the SV of *DoubleStringCharacters* in order.
- The SV of *SingleStringCharacters* :: *SingleStringCharacter* is a sequence of one or two code units that is the CV of *SingleStringCharacter*.
- The SV of *SingleStringCharacters* :: *SingleStringCharacter SingleStringCharacters* is a sequence of one or two code units that is the CV of *SingleStringCharacter* followed by all the code units in the SV of *SingleStringCharacters* in order.
- The CV of *DoubleStringCharacter* :: *SourceCharacter* **but not one of " or \ or LineTerminator** is the UTF-16Encoding (10.1.1) of the code point value of *SourceCharacter*.
- The CV of *DoubleStringCharacter* :: *\ EscapeSequence* is the CV of the *EscapeSequence*.
- The CV of *DoubleStringCharacter* :: *LineContinuation* is the empty code unit sequence.
- The CV of *SingleStringCharacter* :: *SourceCharacter* **but not one of ' or \ or LineTerminator** is the UTF-16Encoding (10.1.1) of the code point value of *SourceCharacter*.
- The CV of *SingleStringCharacter* :: *\ EscapeSequence* is the CV of the *EscapeSequence*.
- The CV of *SingleStringCharacter* :: *LineContinuation* is the empty code unit sequence.
- The CV of *EscapeSequence* :: *CharacterEscapeSequence* is the CV of the *CharacterEscapeSequence*.
- The CV of *EscapeSequence* :: *0* is the code unit value 0.
- The CV of *EscapeSequence* :: *HexEscapeSequence* is the CV of the *HexEscapeSequence*.
- The CV of *EscapeSequence* :: *UnicodeEscapeSequence* is the CV of the *UnicodeEscapeSequence*.
- The CV of *CharacterEscapeSequence* :: *SingleEscapeCharacter* is the code unit whose value is determined by the *SingleEscapeCharacter* according to Table 33.

Formatted: Font: (Default) Arial, Complex Script Font: Arial
Formatted: Font: (Default) Arial, Complex Script Font: Arial

Table 33 — String Single Character Escape Sequences

Escape Sequence	Code Unit Value	Unicode Character Name	Symbol
<i>\b</i>	0x0008	BACKSPACE	<BS>
<i>\t</i>	0x0009	CHARACTER TABULATION	<HT>
<i>\n</i>	0x000A	LINE FEED	<LF>
<i>\v</i>	0x000B	LINE TABULATION	<VT>
<i>\f</i>	0x000C	FORM FEED	<FF>
<i>\r</i>	0x000D	CARRIAGE RETURN	<CR>
<i>\"</i>	0x0022	QUOTATION MARK	"
<i>\'</i>	0x0027	APOSTROPHE	'
<i>\\</i>	0x005C	REVERSE SOLIDUS	\

- The CV of *CharacterEscapeSequence* :: *NonEscapeCharacter* is the CV of the *NonEscapeCharacter*.
- The CV of *NonEscapeCharacter* :: *SourceCharacter* **but not one of EscapeCharacter or LineTerminator** is the UTF-16Encoding (10.1.1) of the code point value of *SourceCharacter*.
- The CV of *HexEscapeSequence* :: *x HexDigit HexDigit* is the code unit value that is (16 times the MV of the first *HexDigit*) plus the MV of the second *HexDigit*.
- The CV of *UnicodeEscapeSequence* :: *u Hex4Digits* is the CV of *Hex4Digits*.
- The CV of *Hex4Digits* :: *HexDigit HexDigit HexDigit HexDigit* is the code unit value that is (4096 times the MV of the first *HexDigit*) plus (256 times the MV of the second *HexDigit*) plus (16 times the MV of the third *HexDigit*) plus the MV of the fourth *HexDigit*.

- The CV of *UnicodeEscapeSequence* :: *u{ HexDigits }* is the UTF-16Encoding (10.1.1) of the MV of *HexDigits*.

11.8.5 Regular Expression Literals

NOTE A regular expression literal is an input element that is converted to a *RegExp* object (see 21.1.5) each time the literal is evaluated. Two regular expression literals in a program evaluate to regular expression objects that never compare as *===* to each other even if the two literals' contents are identical. A *RegExp* object may also be created at runtime by *new RegExp* (see 21.2.3.2) or calling the *RegExp* constructor as a function (21.2.3.1).

The productions below describe the syntax for a regular expression literal and are used by the input element scanner to find the end of the regular expression literal. The source code comprising the *RegularExpressionBody* and the *RegularExpressionFlags* are subsequently parsed using the more stringent ECMAScript Regular Expression grammar (21.2.1).

An implementation may extend the ECMAScript Regular Expression grammar defined in 21.2.1, but it must not extend the *RegularExpressionBody* and *RegularExpressionFlags* productions defined below or the productions used by these productions.

Syntax

```

RegularExpressionLiteral ::
    / RegularExpressionBody / RegularExpressionFlags

RegularExpressionBody ::
    RegularExpressionFirstChar RegularExpressionChars

RegularExpressionChars ::
    [empty]
    RegularExpressionChars RegularExpressionChar

RegularExpressionFirstChar ::
    RegularExpressionNonTerminator but not one of * or \ or / or [
    RegularExpressionBackslashSequence
    RegularExpressionClass

RegularExpressionChar ::
    RegularExpressionNonTerminator but not one of \ or / or [
    RegularExpressionBackslashSequence
    RegularExpressionClass

RegularExpressionBackslashSequence ::
    \ RegularExpressionNonTerminator

RegularExpressionNonTerminator ::
    SourceCharacter but not LineTerminator

RegularExpressionClass ::
    [ RegularExpressionClassChars ]

RegularExpressionClassChars ::
    [empty]
    RegularExpressionClassChars RegularExpressionClassChar

```

RegularExpressionClassChar ::
RegularExpressionNonTerminator **but not one of] or **
RegularExpressionBackslashSequence

RegularExpressionFlags ::
[empty]
RegularExpressionFlags IdentifierPart

NOTE Regular expression literals may not be empty; instead of representing an empty regular expression literal, the code unit sequence // starts a single-line comment. To specify an empty regular expression, use: /(?:)/.

11.8.5.1 Static Semantics: Early Errors

RegularExpressionFlags :: *RegularExpressionFlags IdentifierPart*

- It is a Syntax Error if *IdentifierPart* contains a Unicode escape sequence.

11.8.5.2 Static Semantics: BodyText

RegularExpressionLiteral :: / *RegularExpressionBody* / *RegularExpressionFlags*

1. Return the source code that was recognized as *RegularExpressionBody*.

11.8.5.3 Static Semantics: FlagText

RegularExpressionLiteral :: / *RegularExpressionBody* / *RegularExpressionFlags*

1. Return the source code that was recognized as *RegularExpressionFlags*.

11.8.6 Template Literal Lexical Components

Syntax

Template ::
NoSubstitutionTemplate
TemplateHead

NoSubstitutionTemplate ::
` *TemplateCharacters*_{opt} `

TemplateHead ::
` *TemplateCharacters*_{opt} \$ {

TemplateSubstitutionTail ::
TemplateMiddle
TemplateTail

TemplateMiddle ::
} *TemplateCharacters*_{opt} \$ {

TemplateTail ::
} *TemplateCharacters*_{opt} `

TemplateCharacters ::
TemplateCharacter *TemplateCharacters*_{opt}

TemplateCharacter ::
 \$ [lookahead ≠ { }]
 \ *EscapeSequence*
LineContinuation
LineTerminatorSequence
SourceCharacter **but not one of ` or \ or \$ or LineTerminator**

A conforming implementation must not use the extended definition of *EscapeSequence* described in B.1.2 when parsing a *TemplateCharacter*.

NOTE *TemplateSubstitutionTail* is used by the *InputElementTemplateTail* alternative lexical goal.

11.8.6.1 Static Semantics: TV's and TRV's

A template literal component is interpreted as a sequence of Unicode code points. The Template Value (TV) of a literal component is described in terms of code unit values (CV, 11.8.4) contributed by the various parts of the template literal component. As part of this process, some Unicode code points within the template component are interpreted as having a mathematical value (MV, 11.8.3). In determining a TV, escape sequences are replaced by the UTF-16 code unit(s) of the Unicode code point represented by the escape sequence. The Template Raw Value (TRV) is similar to a Template Value with the difference that in TRVs escape sequences are interpreted literally.

- The TV and TRV of *NoSubstitutionTemplate* :: `` is the empty code unit sequence.
- The TV and TRV of *TemplateHead* :: ` \${ } is the empty code unit sequence.
- The TV and TRV of *TemplateMiddle* :: } \${ } is the empty code unit sequence.
- The TV and TRV of *TemplateTail* :: } ` is the empty code unit sequence.
- The TV of *NoSubstitutionTemplate* :: ` *TemplateCharacters* ` is the TV of *TemplateCharacters*.
- The TV of *TemplateHead* :: ` *TemplateCharacters* \${ } is the TV of *TemplateCharacters*.
- The TV of *TemplateMiddle* :: } *TemplateCharacters* \${ } is the TV of *TemplateCharacters*.
- The TV of *TemplateTail* :: } *TemplateCharacters* ` is the TV of *TemplateCharacters*.
- The TV of *TemplateCharacters* :: *TemplateCharacter* is the TV of *TemplateCharacter*.
- The TV of *TemplateCharacters* :: *TemplateCharacter* *TemplateCharacters* is a sequence consisting of the code units in the TV of *TemplateCharacter* followed by all the code units in the TV of *TemplateCharacters* in order.
- The TV of *TemplateCharacter* :: *SourceCharacter* **but not one of ` or \ or \$ or LineTerminatorSequence** is the UTF-16Encoding (10.1.1) of the code point value of *SourceCharacter*.
- The TV of *TemplateCharacter* :: \$ is the code unit value 0x0024.
- The TV of *TemplateCharacter* :: \ *EscapeSequence* is the CV of *EscapeSequence*.
- The TV of *TemplateCharacter* :: *LineContinuation* is the TV of *LineContinuation*.
- The TV of *TemplateCharacter* :: *LineTerminatorSequence* is the TRV of *LineTerminatorSequence*.
- The TV of *LineContinuation* :: \ *LineTerminatorSequence* is the empty code unit sequence.
- The TRV of *NoSubstitutionTemplate* :: ` *TemplateCharacters* ` is the TRV of *TemplateCharacters*.
- The TRV of *TemplateHead* :: ` *TemplateCharacters* \${ } is the TRV of *TemplateCharacters*.
- The TRV of *TemplateMiddle* :: } *TemplateCharacters* \${ } is the TRV of *TemplateCharacters*.
- The TRV of *TemplateTail* :: } *TemplateCharacters* ` is the TRV of *TemplateCharacters*.

- The TRV of *TemplateCharacters* :: *TemplateCharacter* is the TRV of *TemplateCharacter*.
- The TRV of *TemplateCharacters* :: *TemplateCharacter TemplateCharacters* is a sequence consisting of the code units in the TRV of *TemplateCharacter* followed by all the code units in the TRV of *TemplateCharacters*, in order.
- The TRV of *TemplateCharacter* :: *SourceCharacter* but not one of ` or \ or \$ or *LineTerminatorSequence* is the UTF-16Encoding (10.1.1) of the code point value of *SourceCharacter*.
- The TRV of *TemplateCharacter* :: \$ is the code unit value 0x0024.
- The TRV of *TemplateCharacter* :: \ *EscapeSequence* is the sequence consisting of the code unit value 0x005C followed by the code units of TRV of *EscapeSequence*.
- The TRV of *TemplateCharacter* :: *LineContinuation* is the TRV of *LineContinuation*.
- The TRV of *TemplateCharacter* :: *LineTerminatorSequence* is the TRV of *LineTerminatorSequence*.
- The TRV of *EscapeSequence* :: *CharacterEscapeSequence* is the TRV of the *CharacterEscapeSequence*.
- The TRV of *EscapeSequence* :: 0 is the code unit value 0x0030.
- The TRV of *EscapeSequence* :: *HexEscapeSequence* is the TRV of the *HexEscapeSequence*.
- The TRV of *EscapeSequence* :: *UnicodeEscapeSequence* is the TRV of the *UnicodeEscapeSequence*.
- The TRV of *CharacterEscapeSequence* :: *SingleEscapeCharacter* is the TRV of the *SingleEscapeCharacter*.
- The TRV of *CharacterEscapeSequence* :: *NonEscapeCharacter* is the CV of the *NonEscapeCharacter*.
- The TRV of *SingleEscapeCharacter* :: one of ' " \ b f n r t v is the CV of the *SourceCharacter* that is that single code point.
- The TRV of *HexEscapeSequence* :: x *HexDigit HexDigit* is the sequence consisting of code unit value 0x0078 followed by TRV of the first *HexDigit* followed by the TRV of the second *HexDigit*.
- The TRV of *UnicodeEscapeSequence* :: u *Hex4Digits* is the sequence consisting of code unit value 0x0075 followed by TRV of *Hex4Digits*.
- The TRV of *UnicodeEscapeSequence* :: u{ *HexDigits* } is the sequence consisting of code unit value 0x0075 followed by code unit value 0x007B followed by TRV of *HexDigits* followed by code unit value 0x007D.
- The TRV of *Hex4Digits* :: *HexDigit HexDigit HexDigit HexDigit* is the sequence consisting of the TRV of the first *HexDigit* followed by the TRV of the second *HexDigit* followed by the TRV of the third *HexDigit* followed by the TRV of the fourth *HexDigit*.
- The TRV of *HexDigits* :: *HexDigit* is the TRV of *HexDigit*.
- The TRV of *HexDigits* :: *HexDigits HexDigit* is the sequence consisting of TRV of *HexDigits* followed by TRV of *HexDigit*.
- The TRV of a *HexDigit* is the CV of the *SourceCharacter* that is that *HexDigit*.
- The TRV of *LineContinuation* :: \ *LineTerminatorSequence* is the sequence consisting of the code unit value 0x005C followed by the code units of TRV of *LineTerminatorSequence*.
- The TRV of *LineTerminatorSequence* :: <LF> is the code unit value 0x000A.
- The TRV of *LineTerminatorSequence* :: <CR> is the code unit value 0x000A.
- The TRV of *LineTerminatorSequence* :: <LS> is the code unit value 0x2028.
- The TRV of *LineTerminatorSequence* :: <PS> is the code unit value 0x2029.
- The TRV of *LineTerminatorSequence* :: <CR><LF> is the sequence consisting of the code unit value 0x000A.

NOTE TV excludes the code units of *LineContinuation* while TRV includes them. <CR><LF> and <CR> *LineTerminatorSequences* are normalized to <LF> for both TV and TRV. An explicit *EscapeSequence* is needed to include a <CR> or <CR><LF> sequence.

11.9 Automatic Semicolon Insertion

Certain ECMAScript statements (empty statement, **let**, **const**, **import**, **export**, and **module** declarations, variable statement, expression statement, **debugger** statement, **continue** statement, **break** statement, **return** statement, and **throw** statement) must be terminated with semicolons. Such semicolons may always appear explicitly in the source text. For convenience, however, such semicolons may be omitted from the source text in certain situations. These situations are described by saying that semicolons are automatically inserted into the source code token stream in those situations.

11.9.1 Rules of Automatic Semicolon Insertion

There are three basic rules of semicolon insertion:

1. When, as the script is parsed from left to right, a token (called the *offending token*) is encountered that is not allowed by any production of the grammar, then a semicolon is automatically inserted before the offending token if one or more of the following conditions is true:
 - The offending token is separated from the previous token by at least one *LineTerminator*.
 - The offending token is `}`.
2. When, as the script is parsed from left to right, the end of the input stream of tokens is encountered and the parser is unable to parse the input token stream as a single complete ECMAScript *script*, then a semicolon is automatically inserted at the end of the input stream.
3. When, as the script is parsed from left to right, a token is encountered that is allowed by some production of the grammar, but the production is a *restricted production* and the token would be the first token for a terminal or nonterminal immediately following the annotation “[no *LineTerminator* here]” within the restricted production (and therefore such a token is called a restricted token), and the restricted token is separated from the previous token by at least one *LineTerminator*, then a semicolon is automatically inserted before the restricted token.

However, there is an additional overriding condition on the preceding rules: a semicolon is never inserted automatically if the semicolon would then be parsed as an empty statement or if that semicolon would become one of the two semicolons in the header of a **for** statement (see 13.6.3).

NOTE The following are the only restricted productions in the grammar:

```
PostfixExpression[Yield] :  
  LeftHandSideExpression[?Yield] [no LineTerminator here] ++  
  LeftHandSideExpression[?Yield] [no LineTerminator here] --  
  
ContinueStatement[Yield] :  
  continue ;  
  continue [no LineTerminator here] LabelIdentifier[?Yield] ;  
  
BreakStatement[Yield] :  
  break ;  
  break [no LineTerminator here] LabelIdentifier[?Yield] ;  
  
ReturnStatement[Yield] :  
  return [no LineTerminator here] Expression ;  
  return [no LineTerminator here] Expression[n, ?Yield] ;
```



```

ThrowStatement[Yield] :
    throw [no LineTerminator here] Expression[n, ?Yield] ;

ArrowFunction[n, Yield] :
    ArrowParameters[?Yield] [no LineTerminator here] => ConciseBody[?n]

YieldExpression[n] :
    yield [no LineTerminator here] * [Lexical goal InputElementRegExp] AssignmentExpression[?n, Yield]
    yield [no LineTerminator here] [Lexical goal InputElementRegExp] AssignmentExpression[?n, Yield]

ModuleImport :
    module [no LineTerminator here] ImportedBinding FromClause ;

```

The practical effect of these restricted productions is as follows:

When a `++` or `--` token is encountered where the parser would treat it as a postfix operator, and at least one *LineTerminator* occurred between the preceding token and the `++` or `--` token, then a semicolon is automatically inserted before the `++` or `--` token.

When a `continue`, `break`, `return`, `throw`, or `yield` token is encountered and a *LineTerminator* is encountered before the next token, a semicolon is automatically inserted after the `continue`, `break`, `return`, `throw`, or `yield` token.

The resulting practical advice to ECMAScript programmers is:

A postfix `++` or `--` operator should appear on the same line as its operand.

An *Expression* in a `return` or `throw` statement or an *AssignmentExpression* in a `yield` expression should start on the same line as the `return`, `throw`, or `yield` token.

An *IdentifierReference* in a `break` or `continue` statement should be on the same line as the `break` or `continue` token.

11.9.2 Examples of Automatic Semicolon Insertion

The source

```
{ 1 2 } 3
```

is not a valid sentence in the ECMAScript grammar, even with the automatic semicolon insertion rules. In contrast, the source

```
{ 1
 2 } 3
```

is also not a valid ECMAScript sentence, but is transformed by automatic semicolon insertion into the following:

```
{ 1
;2 ;} 3;
```

which is a valid ECMAScript sentence.

The source

```
for (a; b
)
```

is not a valid ECMAScript sentence and is not altered by automatic semicolon insertion because the semicolon is needed for the header of a `for` statement. Automatic semicolon insertion never inserts one of the two semicolons in the header of a `for` statement.

The source

```
return
a + b
```

is transformed by automatic semicolon insertion into the following:

```
return;
a + b;
```

NOTE The expression `a + b` is not treated as a value to be returned by the `return` statement, because a *LineTerminator* separates it from the token `return`.

The source

```
a = b
++c
```

is transformed by automatic semicolon insertion into the following:

```
a = b;
++c;
```

NOTE The token `++` is not treated as a postfix operator applying to the variable `b`, because a *LineTerminator* occurs between `b` and `++`.

The source

```
if (a > b)
else c = d
```

is not a valid ECMAScript sentence and is not altered by automatic semicolon insertion before the `else` token, even though no production of the grammar applies at that point, because an automatically inserted semicolon would then be parsed as an empty statement.

The source

```
a = b + c
(d + e).print()
```

is *not* transformed by automatic semicolon insertion, because the parenthesized expression that begins the second line can be interpreted as an argument list for a function call:

```
a = b + c(d + e).print()
```

In the circumstance that an assignment statement must begin with a left parenthesis, it is a good idea for the programmer to provide an explicit semicolon at the end of the preceding statement rather than to rely on automatic semicolon insertion.

12 ECMAScript Language: Expressions

12.1 Identifiers

Syntax

*IdentifierReference*_[Yield] :
Identifier
[-Yield] **yield**

*BindingIdentifier*_[Default, Yield] :
[+Default] **default**
[-Yield] **yield**
Identifier

*LabelIdentifier*_[Yield] :
Identifier
[-Yield] **yield**

Identifier :
IdentifierName **but not** *ReservedWord*

12.1.1 Static Semantics: Early Errors

BindingIdentifier : *Identifier*

- It is a Syntax Error if this production is contained in strict code and the *StringValue* of *Identifier* is "arguments" or "eval".

*IdentifierReference*_[Yield] : **yield**
*BindingIdentifier*_[Default, Yield] : **yield**
*LabelIdentifier*_[Yield] : **yield**

- It is a Syntax Error if this production has a _[Yield] parameter.
- It is a Syntax Error if this production is contained in strict code.
- It is a Syntax Error if this production is within the *FunctionBody* of a *GeneratorMethod*, *GeneratorDeclaration*, or *GeneratorExpression*.

Identifier :: *IdentifierName* **but not** *ReservedWord*

- It is a Syntax Error if this phrase is contained in strict code and the *StringValue* of *IdentifierName* is: "implements", "interface", "let", "package", "private", "protected", "public", or "static".

Formatted: Add space between paragraphs of the same style

NOTE *StringValue* of *IdentifierName* normalizes any Unicode escape sequences in *IdentifierName* hence such escapes cannot be used to write an *Identifier* whose code point sequence is the same as a *ReservedWord*.

12.1.2 Static Semantics: BoundNames

See also: 13.2.1.2, 13.2.2.1, 0, 14.1.3, 14.2.2, 14.4.2, 14.5.2, 15.2.1.2, 15.2.2.1.

BindingIdentifier : *Identifier*

1. Return a new List containing the StringValue of *Identifier*.

BindingIdentifier : **yield**

1. Return a new List containing "yield".

BindingIdentifier : **default**

1. Return a new List containing "default".

12.1.3 Static Semantics: StringValue

See also: 11.6.1.2, 11.8.4.2.

IdentifierReference : **yield**

BindingIdentifier : **yield**

LabelIdentifier : **yield**

1. Return "yield".

BindingIdentifier : **default**

1. Return "default".

Identifier : *IdentifierName* **but not** *ReservedWord*

1. Return the StringValue of *IdentifierName*.

12.1.4 Runtime Semantics: BindingInitialization

With arguments *value* and *environment*.

See also: 13.2.2.4, 13.2.3.5, 13.6.4.5, 13.14.4.

NOTE **undefined** is passed for *environment* to indicate that a PutValue operation should be used to assign the initialization value. This is the case for **var** statements and formal parameter lists of some non-strict functions (See 9.2.13). In those cases a lexical binding is hoisted and preinitialized prior to evaluation of its initializer.

BindingIdentifier : *Identifier*

1. Let *name* be StringValue of *Identifier*.
2. Return InitializeBoundName(*name*, *value*, *environment*).

BindingIdentifier : **default**

1. Return InitializeBoundName("default", *value*, *environment*).

BindingIdentifier : **yield**

1. Return InitializeBoundName("yield", *value*, *environment*).

12.1.4.1 Runtime Semantics: InitializeBoundName(name, value, environment)

1. Assert: Type(*name*) is String.
2. If *environment* is not **undefined**, then
 - a. Let *env* be the environment record component of *environment*.
 - b. Call the InitializeBinding concrete method of *env* passing *name* and *value* as the arguments.
 - c. Return NormalCompletion(**undefined**).
3. Else
 - a. Let *lhs* be ResolveBinding(*name*).
 - b. Return PutValue(*lhs*, *value*).

12.1.5 Runtime Semantics: Evaluation

IdentifierReference : *Identifier*

1. Return ResolveBinding(StringValue(*Identifier*)).

IdentifierReference : **yield**

1. Return ResolveBinding(**"yield"**).

NOTE 1: The result of evaluating an *IdentifierReference* is always a value of type Reference.

NOTE 2: In non-strict code, the keyword **yield** may be used as an identifier. Evaluating the *IdentifierReference* production resolves the binding of **yield** as if it was an *Identifier*. Early Error restriction ensures that such an evaluation only can occur for non-strict code. See 13.2.1 for the handling of **yield** in binding creation contexts.

12.2 Primary Expression

Syntax

*PrimaryExpression*_[Yield] :

- this**
- IdentifierReference*_[?Yield]
- Literal*
- ArrayInitializer*_[?Yield]
- ObjectLiteral*_[?Yield]
- FunctionExpression*
- ClassExpression*
- GeneratorExpression*
- RegularExpressionLiteral*
- TemplateLiteral*_[?Yield]
- CoverParenthesizedExpressionAndArrowParameterList*_[?Yield]

*CoverParenthesizedExpressionAndArrowParameterList*_[Yield] :

- (*Expression*_[In, ?Yield])
- ()
- (... *BindingIdentifier*_[?Yield])
- (*Expression*_[In, ?Yield] , ... *BindingIdentifier*_[?Yield])

Supplemental Syntax

When processing the production

*PrimaryExpression*_[Yield] : *CoverParenthesizedExpressionAndArrowParameterList*_[?Yield]
 the interpretation of *CoverParenthesizedExpressionAndArrowParameterList* is refined using the following grammar:

*ParenthesizedExpression*_[Yield] :
 (*Expression*_[In, ?Yield])

Formatted: Font: Not Italic

12.2.0 Semantics

12.2.0.1 Static Semantics: CoveredParenthesizedExpression

*CoverParenthesizedExpressionAndArrowParameterList*_[Yield] : (*Expression*_[In, ?Yield])

1. Return the result of parsing the lexical token stream matched by *CoverParenthesizedExpressionAndArrowParameterList*_[Yield] using either *ParenthesizedExpression* or *ParenthesizedExpression*_[Yield] as the goal symbol depending upon whether the _[Yield] grammar parameter was present when *CoverParenthesizedExpressionAndArrowParameterList* was matched.

12.2.0.2 Static Semantics: IsFunctionDefinition

See also: 12.2.9.2, 12.3.1.2, 12.4.2, 12.5.2, 12.6.1, 12.7.1, 12.8.1, 12.9.1, 12.10.1, 12.11.1, 12.12.1, 12.13.1, 12.14.2, 12.15.1, 14.1.11, 14.4.8, 14.5.8.

PrimaryExpression :
this
IdentifierReference
Literal
ArrayInitializer
ObjectLiteral
RegularExpressionLiteral
TemplateLiteral

1. Return **false**.

PrimaryExpression : *CoverParenthesizedExpressionAndArrowParameterList*

1. Let *expr* be CoveredParenthesizedExpression of *CoverParenthesizedExpressionAndArrowParameterList*.
2. Return IsFunctionDefinition of *expr*.

12.2.0.3 Static Semantics: IsIdentifierRef

See also: 12.3.1.3.

PrimaryExpression :
IdentifierReference

1. Return **true**.

PrimaryExpression :

this
Literal
ArrayInitializer
ObjectLiteral
FunctionExpression
ClassExpression
GeneratorExpression
RegularExpressionLiteral
TemplateLiteral
CoverParenthesizedExpressionAndArrowParameterList

1. Return **false**.

12.2.0.4 Static Semantics: *IsValidSimpleAssignmentTarget*

See also: 12.2.9.3, 12.3.1.3, 12.4.3, 12.5.3, 12.6.2, 12.7.2, 12.8.2, 12.9.2, 12.10.2, 12.11.2, 12.12.2, 12.13.2, 12.14.3, 12.15.2.

PrimaryExpression :

this
Literal
ArrayInitializer
ObjectLiteral
FunctionExpression
ClassExpression
GeneratorExpression
RegularExpressionLiteral
TemplateLiteral

1. Return **false**.

PrimaryExpression : *IdentifierReference*

1. If this *PrimaryExpression* is contained in **strict** code and *StringValue* of *IdentifierReference* is "**eval**" or "**arguments**", then return **false**.
2. Return **true**.

PrimaryExpression : *CoverParenthesizedExpressionAndArrowParameterList*

1. Let *expr* be *CoveredParenthesizedExpression* of *CoverParenthesizedExpressionAndArrowParameterList*.
2. Return *IsValidSimpleAssignmentTarget* of *expr*.

12.2.1 The **this** Keyword

12.2.1.1 Runtime Semantics: Evaluation

PrimaryExpression : **this**

1. Return *ResolveThisBinding*().

12.2.2 Identifier Reference

See 12.1 for *IdentifierReference*.

12.2.3 Literals

Syntax

Literal :

NullLiteral
BooleanLiteral
NumericLiteral
StringLiteral

12.2.3.1 Runtime Semantics: Evaluation

Literal : *NullLiteral*

1. Return **null**.

Literal : *BooleanLiteral*

1. Return **false** if *BooleanLiteral* is the token **false**.
2. Return **true** if *BooleanLiteral* is the token **true**.

Literal : *NumericLiteral*

1. Return the number whose value is *MV* of *NumericLiteral* as defined in 11.8.3.

Literal : *StringLiteral*

1. Return the *StringValue* of *StringLiteral* as defined in 11.8.4.2.

12.2.4 Array_INITIALIZER

Syntax

*ArrayInitializer*_[?Yield] :
*ArrayLiteral*_[?Yield]

12.2.4.1 Array Literal

NOTE An *ArrayLiteral* is an expression describing the initialization of an Array object, using a list, of zero or more expressions each of which represents an array element, enclosed in square brackets. The elements need not be literals; they are evaluated each time the array initializer is evaluated.

Array elements may be elided at the beginning, middle or end of the element list. Whenever a comma in the element list is not preceded by an *AssignmentExpression* (i.e., a comma at the beginning or after another comma), the missing array element contributes to the length of the Array and increases the index of subsequent elements. Elided array elements are not defined. If an element is elided at the end of an array, that element does not contribute to the length of the Array.

Syntax

*ArrayLiteral*_[Yield] :
 [*Elision*_{opt}]
 [*ElementList*_[?Yield]]
 [*ElementList*_[?Yield] , *Elision*_{opt}]

*ElementList*_[Yield] :
*Elision*_{opt} *AssignmentExpression*_[In, ?Yield]
*Elision*_{opt} *SpreadElement*_[?Yield]
*ElementList*_[?Yield] , *Elision*_{opt} *AssignmentExpression*_[In, ?Yield]
*ElementList*_[?Yield] , *Elision*_{opt} *SpreadElement*_[?Yield]

Elision :
 ,
Elision ,

*SpreadElement*_[Yield] :
 . . . *AssignmentExpression*_[In, ?Yield]

12.2.4.1.1 Static Semantics: *ElisionWidth*

Elision : ,
 1. Return the numeric value 1.

Elision : *Elision* ,
 1. Let *preceding* be the *ElisionWidth* of *Elision*.
 2. Return *preceding*+1.

12.2.4.1.2 Runtime Semantics: *ArrayAccumulation*

With parameters *array* and *nextIndex*.

ElementList : *Elision*_{opt} *AssignmentExpression*
 1. Let *padding* be the *ElisionWidth* of *Elision*; if *Elision* is not present, use the numeric value zero.
 2. Let *initResult* be the result of evaluating *AssignmentExpression*.
 3. Let *initValue* be *GetValue*(*initResult*).
 4. ReturnIfAbrupt(*initValue*).
 5. Let *created* be the result of calling the *[[DefineOwnProperty]]* internal method of *array* with arguments *ToString*(*ToUint32*(*nextIndex*+*padding*)) and the *PropertyDescriptor*{ *[[Value]]*: *initValue*, *[[Writable]]*: **true**, *[[Enumerable]]*: **true**, *[[Configurable]]*: **true**.
 6. Assert: *created* is **true**.
 7. Return *nextIndex*+*padding*+1.

ElementList : *Elision*_{opt} *SpreadElement*
 1. Let *padding* be the *ElisionWidth* of *Elision*; if *Elision* is not present, use the numeric value zero.
 2. Return the result of performing *ArrayAccumulation* for *SpreadElement* with arguments *array* and *nextIndex*+*padding*.

ElementList : *ElementList* , *Elision*_{opt} *AssignmentExpression*

1. Let *postIndex* be the result of performing ArrayAccumulation for *ElementList* with arguments *array* and *nextIndex*.
2. ReturnIfAbrupt(*postIndex*).
3. Let *padding* be the ElisionWidth of *Elision*; if *Elision* is not present, use the numeric value zero.
4. Let *initResult* be the result of evaluating *AssignmentExpression*.
5. Let *initValue* be GetValue(*initResult*).
6. ReturnIfAbrupt(*initValue*).
7. Let *created* be the result of calling the `[[DefineOwnProperty]]` internal method of *array* with arguments ToString(ToUint32(*postIndex*+*padding*)) and the PropertyDescriptor{ `[[Value]]`: *initValue*, `[[Writable]]`: **true**, `[[Enumerable]]`: **true**, `[[Configurable]]`: **true**.
8. Assert: *created* is **true**.
9. Return *postIndex*+*padding*+1.

ElementList : *ElementList* , *Elision*_{opt} *SpreadElement*

1. Let *postIndex* be the result of performing ArrayAccumulation for *ElementList* with arguments *array* and *nextIndex*.
2. ReturnIfAbrupt(*postIndex*).
3. Let *padding* be the ElisionWidth of *Elision*; if *Elision* is not present, use the numeric value zero.
4. Return the result of performing ArrayAccumulation for *SpreadElement* with arguments *array* and *postIndex*+*padding*.

SpreadElement : ... *AssignmentExpression*

1. Let *spreadRef* be the result of evaluating *AssignmentExpression*.
2. Let *spreadObj* be ToObject(GetValue(*spreadRef*)).
3. Let *iterator* be GetIterator(*spreadObj*).
4. ReturnIfAbrupt(*iterator*).
5. Repeat
 - a. Let *next* be IteratorStep(*iterator*).
 - b. ReturnIfAbrupt(*next*).
 - c. If *next* is **false**, then return *nextIndex*.
 - d. Let *nextValue* be IteratorValue(*next*).
 - e. ReturnIfAbrupt(*nextValue*).
 - f. Let *defineStatus* be CreateDataPropertyOrThrow(*array*, ToString(ToUint32(*nextIndex*)), *nextValue*).
 - g. ReturnIfAbrupt(*defineStatus*).
 - h. Let *nextIndex* be *nextIndex* + 1.

Commented [AW25]: Note that indices wrap. For example consider:

```
[,,,,, ...{ 4294967293: "x", length: Math.pow(2,32)-2}]
```

NOTE `[[DefineOwnProperty]]` is used to ensure that own properties are defined for the array even if the standard built-in Array prototype object has been modified in a manner that would preclude the creation of new own properties using `[[Set]]`.

12.2.4.1.3 Runtime Semantics: Evaluation

ArrayLiteral : [*Elision*_{opt}]

1. Let *array* be ArrayCreate(0).
2. Let *pad* be the ElisionWidth of *Elision*; if *Elision* is not present, use the numeric value zero.
3. Perform Put(*array*, "**length**", *pad*, **false**).
4. NOTE: the above Put can not fail because of the nature of the object returned by ArrayCreate.
5. Return *array*.

ArrayLiteral : [*ElementList*]

1. Let *array* be *ArrayCreate*(0).
2. Let *len* be the result of performing *ArrayAccumulation* for *ElementList* with arguments *array* and 0.
3. ReturnIfAbrupt(*len*).
4. Perform Put(*array*, "length", *len*, false).
5. NOTE: the above Put can not fail because of the nature of the object returned by *ArrayCreate*.
6. Return *array*.

ArrayLiteral : [*ElementList* , *Elision*_{opt}]

1. Let *array* be *ArrayCreate*(0).
2. Let *len* be the result of performing *ArrayAccumulation* for *ElementList* with arguments *array* and 0.
3. ReturnIfAbrupt(*len*).
4. Let *padding* be the *ElisionWidth* of *Elision*; if *Elision* is not present, use the numeric value zero.
5. Perform Put(*array*, "length", ToUint32(*padding*+*len*), false).
6. NOTE: the above Put can not fail because of the nature of the object returned by *ArrayCreate*.
7. Return *array*.

12.2.5 Object Initializer

NOTE 1 An object initializer is an expression describing the initialization of an Object, written in a form resembling a literal. It is a list of zero or more pairs of property names and associated values, enclosed in curly braces. The values need not be literals; they are evaluated each time the object initializer is evaluated.

Syntax

*ObjectLiteral*_[Yield] :

```
{
  }
{ PropertyDefinitionList[?Yield] }
{ PropertyDefinitionList[?Yield] , }
```

*PropertyDefinitionList*_[Yield] :

```
PropertyDefinition[?Yield]
PropertyDefinitionList[?Yield] , PropertyDefinition[?Yield]
```

*PropertyDefinition*_[Yield] :

```
IdentifierReference[?Yield]
CoverInitializedName[?Yield]
PropertyName[?Yield] : AssignmentExpression[In, ?Yield]
MethodDefinition[?Yield]
```

*PropertyName*_[Yield, GeneratorParameter] :

```
LiteralPropertyName
[+GeneratorParameter] ComputedPropertyName
[-GeneratorParameter] ComputedPropertyName[?Yield]
```

LiteralPropertyName :

```
IdentifierName
StringLiteral
NumericLiteral
```

*ComputedPropertyName*_[Yield] :
[*AssignmentExpression*_[In, ?Yield]]

*CoverInitializedName*_[Yield] :
*IdentifierReference*_[?Yield] *Initializer*_[In, ?Yield]

*Initializer*_[In, Yield] :
= *AssignmentExpression*_[?In, ?Yield]

NOTE 2 *MethodDefinition* is defined in 14.3.

NOTE 3 In certain contexts, *ObjectLiteral* is used as a cover grammar for a more restricted secondary grammar. The *CoverInitializedName* production is necessary to fully cover these secondary grammars. However, use of this production results in an early Syntax Error in normal contexts where an actual *ObjectLiteral* is expected.

12.2.5.1 Static Semantics: Early Errors

In addition to describing an actual object initializer the *ObjectLiteral* productions are also used as a cover grammar for *ObjectAssignmentPattern* (12.14.5). and may be recognized as part of a *CoverParenthesizedExpressionAndArrowParameterList*. When *ObjectLiteral* appears in a context where *ObjectAssignmentPattern* is required the following Early Error rules are not applied. In addition, they are not applied when initially parsing a *CoverParenthesizedExpressionAndArrowParameterList*.

PropertyDefinition : *CoverInitializedName*

- Always throw a Syntax Error if this production is present

NOTE This production exists so that *ObjectLiteral* can serve as a cover grammar for *ObjectAssignmentPattern* (12.14.5). It cannot occur in an actual object initializer.

12.2.5.2 Static Semantics: ComputedPropertyContains

With parameter *symbol*.

See also: 14.3.2, 14.4.3, 14.5.5.

PropertyName : *LiteralPropertyName*

1. Return **false**.

PropertyName : *ComputedPropertyName*

1. Return the result of *ComputedPropertyName* Contains *symbol*.

12.2.5.3 Static Semantics: Contains

With parameter *symbol*.

See also: 5.3, 12.3.1.1, 14.1.4, 14.2.3, 14.4.3, 14.5.4

PropertyDefinition : *MethodDefinition*

1. If *symbol* is *MethodDefinition*, return **true**.
2. Return the result of *ComputedPropertyContains* for *MethodDefinition* with argument *symbol*.

NOTE Static semantic rules that depend upon substructure generally do not look into function definitions.

LiteralPropertyName : *IdentifierName*

1. If *symbol* is a *ReservedWord*, return **false**.
2. If *symbol* is an *Identifier* and *StringValue* of *symbol* is the same value as the *StringValue* of *IdentifierName*, return **true**;
3. Return **false**.

12.2.5.4 Static Semantics: **HasComputedPropertyKey**

See also: 14.3.4, 14.4.5

PropertyDefinitionList : *PropertyDefinitionList* , *PropertyDefinition*

1. If *HasComputedPropertyKey* of *PropertyDefinitionList* is **true**, then return **true**.
2. Return *HasComputedPropertyKey* of *PropertyDefinition*.

PropertyDefinition : *IdentifierReference*

1. Return **false**.

PropertyDefinition : *PropertyName* : *AssignmentExpression*

1. Return *IsComputedPropertyKey* of *PropertyName*.

12.2.5.5 Static Semantics: **IsComputedPropertyKey**

PropertyName : *LiteralPropertyName*

1. Return **false**.

PropertyName : *ComputedPropertyName*

1. Return **true**.

12.2.5.6 Static Semantics: **PropName**

See also: 14.3.5, 14.4.9, 14.5.12

PropertyDefinition : *IdentifierReference*

1. Return *StringValue* of *IdentifierReference*.

PropertyDefinition : *PropertyName* : *AssignmentExpression*

1. Return *PropName* of *PropertyName*.

LiteralPropertyName : *IdentifierName*

1. Return *StringValue* of *IdentifierName*.

LiteralPropertyName : *StringLiteral*

1. Return a *String* value whose code units are the *SV* of the *StringLiteral*.

LiteralPropertyName : *NumericLiteral*

1. Let *nbr* be the result of forming the value of the *NumericLiteral*.
2. Return `ToString(nbr)`.

ComputedPropertyName : [*AssignmentExpression*]

1. Return empty.

12.2.5.7 Static Semantics: *PropertyNameList*

PropertyDefinitionList : *PropertyDefinition*

1. If *PropName* of *PropertyDefinition* is empty, return a new empty List.
2. Return a new List containing *PropName* of *PropertyDefinition*.

PropertyDefinitionList : *PropertyDefinitionList* , *PropertyDefinition*

1. Let *list* be *PropertyNameList* of *PropertyDefinitionList*.
2. If *PropName* of *PropertyDefinition* is empty, return *list*.
3. Append *PropName* of *PropertyDefinition* to the end of *list*.
4. Return *list*.

12.2.5.8 Runtime Semantics: Evaluation

ObjectLiteral : { }

1. Return `ObjectCreate(%ObjectPrototype%)`.

ObjectLiteral :

{ *PropertyDefinitionList* }
{ *PropertyDefinitionList* , }

1. Let *obj* be `ObjectCreate(%ObjectPrototype%)`.
2. Let *status* be the result of performing *PropertyDefinitionEvaluation* of *PropertyDefinitionList* with argument *obj*.
3. Return `IfAbrupt(status)`.
4. Return *obj*.

LiteralPropertyName : *IdentifierName*

1. Return `StringValue` of *IdentifierName*.

LiteralPropertyName : *StringLiteral*

1. Return a String value whose code units are the SV of the *StringLiteral*.

LiteralPropertyName : *NumericLiteral*

1. Let *nbr* be the result of forming the value of the *NumericLiteral*.
2. Return `ToString(nbr)`.

ComputedPropertyName : [*AssignmentExpression*]

1. Let *exprValue* be the result of evaluating *AssignmentExpression*.
2. Let *propName* be `GetValue(exprValue)`.

Commented [AWB1026]: Issue: static semantic rules probably should call `ToString` (a runtime operation).

3. ReturnIfAbrupt(*propName*).
4. Return ToPropertyKey(*propName*).

12.2.5.9 Runtime Semantics: PropertyDefinitionEvaluation

With parameter *object*.

See also: 14.3.9, 14.4.13, B.3.1

PropertyDefinitionList : *PropertyDefinitionList* , *PropertyDefinition*

1. Let *status* be the result of performing PropertyDefinitionEvaluation of *PropertyDefinitionList* with argument *object*.
2. ReturnIfAbrupt(*status*).
3. Return the result of performing PropertyDefinitionEvaluation of *PropertyDefinition* with argument *object*.

PropertyDefinition : *IdentifierReference*

1. Let *propName* be StringValue of *IdentifierReference*.
2. Let *exprValue* be the result of evaluating *IdentifierReference*.
3. ReturnIfAbrupt(*exprValue*).
4. Let *propValue* be GetValue(*exprValue*).
5. ReturnIfAbrupt(*propValue*).
6. Let *desc* be the Property Descriptor{[[Value]]: *propValue*, [[Writable]]: **true**, [[Enumerable]]: **true**, [[Configurable]]: **true**}
7. Return DefinePropertyOrThrow(*object*, *propName*, *desc*).

PropertyDefinition : *PropertyName* : *AssignmentExpression*

1. Let *propKey* be the result of evaluating *PropertyName*.
2. ReturnIfAbrupt(*propKey*).
3. Let *exprValueRef* be the result of evaluating *AssignmentExpression*.
4. Let *propValue* be GetValue(*exprValueRef*).
5. ReturnIfAbrupt(*propValue*).
6. If IsFunctionDefinition of *AssignmentExpression* is **true**, then
 - a. Assert: *propValue* is an ECMAScript function object.
 - b. Let *referencesSuper* be the value of *propValue*'s [[NeedsSuper]] internal slot.
 - c. Let *thisMode* be the value of *propValue*'s [[ThisMode]] internal slot.
 - d. If *thisMode* is not lexical and *referencesSuper* is **true**, then
 - i. If *propValue*'s [[HomeObject]] internal slot is **undefined**, then
 1. Assert: *AssignmentExpression* is not a class definition whose constructor references **super**.
 2. Set *propValue*'s [[HomeObject]] internal slot to *object*.
 3. Set *propValue*'s [[MethodName]] internal slot to *propKey*.
 - e. If IsAnonymousFunctionDefinition(*AssignmentExpression*) is **true**, then
 - i. SetFunctionName(*propValue*, *propKey*).
 - ii. Assert: SetFunctionName will not return an abrupt completion.
7. Let *desc* be the Property Descriptor{[[Value]]: *propValue*, [[Writable]]: **true**, [[Enumerable]]: **true**, [[Configurable]]: **true**}
8. Return DefinePropertyOrThrow(*object*, *propKey*, *desc*).

NOTE An alternative semantics for this production is given in B.3.1.

12.2.6 Function Defining Expressions

See 14.1 for *PrimaryExpression* : *FunctionExpression*.

See 14.4 for *PrimaryExpression* : *GeneratorExpression*.

See 14.5 for *PrimaryExpression* : *ClassExpression*.

12.2.7 Regular Expression Literals

Syntax

See 11.8.4.

12.2.7.1 Static Semantics: Early Errors

PrimaryExpression : *RegularExpressionLiteral*

- It is a Syntax Error if *BodyText* of *RegularExpressionLiteral* cannot be recognized using the goal symbol *Pattern* of the ECMAScript RegExp grammar specified in 21.2.1.
- It is a Syntax Error if *FlagText* of *RegularExpressionLiteral* contains any code points other than "g", "i", "m", "u", or "y", or if it contains the same code point more than once.

12.2.7.2 Runtime Semantics: Evaluation

PrimaryExpression : *RegularExpressionLiteral*

1. Let *pattern* be the string value consisting of the UTF-16Encoding of each code point of *BodyText* of *RegularExpressionLiteral*.
2. Let *flags* be the string value consisting of the UTF-16Encoding of each code point of *FlagText* of *RegularExpressionLiteral*.
3. Return `RegExpCreate(pattern, flags)`.

12.2.8 Template Literals

Syntax

*TemplateLiteral*_[Yield] :
NoSubstitutionTemplate
TemplateHead *Expression*_[In, ?Yield] [*Lexical goal* *InputElementTemplateTail*] *TemplateSpans*_[?Yield]

*TemplateSpans*_[Yield] :
TemplateTail
*TemplateMiddleList*_[?Yield] [*Lexical goal* *InputElementTemplateTail*] *TemplateTail*

*TemplateMiddleList*_[Yield] :
TemplateMiddle *Expression*_[In, ?Yield]
*TemplateMiddleList*_[?Yield] [*Lexical goal* *InputElementTemplateTail*] *TemplateMiddle* *Expression*_[In, ?Yield]

12.2.8.1 Static Semantics

12.2.8.1.1 Static Semantics: TemplateStrings

With parameter *raw*.

TemplateLiteral : *NoSubstitutionTemplate*

1. If *raw* is **false**, then
 - a. Let *string* be the TV of *NoSubstitutionTemplate*.
2. Else,
 - a. Let *string* be the TRV of *NoSubstitutionTemplate*.
3. Return a List containing the single element, *string*.

TemplateLiteral : *TemplateHead Expression TemplateSpans*

1. If *raw* is **false**, then
 - a. Let *head* be the TV of *TemplateHead*.
2. Else,
 - a. Let *head* be the TRV of *TemplateHead*.
3. Let *tail* be TemplateStrings of *TemplateSpans* with argument *raw*.
4. Return a List containing *head* followed by the element, in order of *tail*.

TemplateSpans : *TemplateTail*

1. If *raw* is **false**, then
 - a. Let *tail* be the TV of *TemplateTail*.
2. Else,
 - a. Let *tail* be the TRV of *TemplateTail*.
3. Return a List containing the single element, *tail*.

TemplateSpans : *TemplateMiddleList TemplateTail*

1. Let *middle* be TemplateStrings of *TemplateMiddleList* with argument *raw*.
2. If *raw* is **false**, then
 - a. Let *tail* be the TV of *TemplateTail*.
3. Else,
 - a. Let *tail* be the TRV of *TemplateTail*.
4. Return a List containing the elements, in order, of *middle* followed by *tail*.

TemplateMiddleList : *TemplateMiddle Expression*

1. If *raw* is **false**, then
 - a. Let *string* be the TV of *TemplateMiddle*.
2. Else,
 - a. Let *string* be the TRV of *TemplateMiddle*.
3. Return a List containing the single element, *string*.

TemplateMiddleList : *TemplateMiddleList TemplateMiddle Expression*

1. Let *front* be TemplateStrings of *TemplateMiddleList* with argument *raw*.
2. If *raw* is **false**, then
 - a. Let *last* be the TV of *TemplateMiddle*.
3. Else,
 - a. Let *last* be the TRV of *TemplateMiddle*.

4. Append *last* as the last element of the List *front*.
5. Return *front*.

12.2.8.2 Runtime Semantics

12.2.8.2.1 Runtime Semantics: **ArgumentListEvaluation**

See also: 12.3.6.1

TemplateLiteral : *NoSubstitutionTemplate*

1. Let *siteObj* be the result of the abstract operation `GetTemplateCallSite` passing this *TemplateLiteral* production as the argument.
2. Return a List containing the one element which is *siteObj*.

TemplateLiteral : *TemplateHead Expression TemplateSpans*

1. Let *siteObj* be the result of the abstract operation `GetTemplateCallSite` passing this *TemplateLiteral* production as the argument.
2. Let *firstSub* be the result of evaluating *Expression*.
3. ReturnIfAbrupt(*firstSub*).
4. Let *restSub* be SubstitutionEvaluation of *TemplateSpans*.
5. ReturnIfAbrupt(*restSub*).
6. Assert: *restSub* is a List.
7. Return a List whose first element is *siteObj*, whose second element is *firstSub*, and whose subsequent elements are the elements of *restSub*, in order. *restSub* may contain no elements.

12.2.8.2.2 Runtime Semantics: **GetTemplateCallSite**

The abstract operation `GetTemplateCallSite` is called with a grammar production, *templateLiteral*, as an argument. It performs the following steps:

1. If a call site object for the source code corresponding to *templateLiteral* has already been created (see step 12 below) by a previous call to this abstract operation, then
 - a. Return that call site object.
2. Let *cookedStrings* be `TemplateStrings` of *templateLiteral* with argument **false**.
3. Let *rawStrings* be `TemplateStrings` of *templateLiteral* with argument **true**.
4. Let *count* be the number of elements in the List *cookedStrings*.
5. Let *siteObj* be `ArrayCreate(count)`.
6. Let *rawObj* be `ArrayCreate(count)`.
7. Let *index* be 0.
8. Repeat while *index* < *count*
 - a. Let *prop* be `ToString(index)`.
 - b. Let *cookedValue* be the string value at 0-based position *index* of the List *cookedStrings*.
 - c. Call the `[[DefineOwnProperty]]` internal method of *siteObj* with arguments *prop* and `PropertyDescriptor{[[Value]]: cookedValue, [[Enumerable]]: true, [[Writable]]: false, [[Configurable]]: false}`.
 - d. Let *rawValue* be the string value at 0-based position *index* of the List *rawStrings*.
 - e. Call the `[[DefineOwnProperty]]` internal method of *rawObj* with arguments *prop* and `PropertyDescriptor{[[Value]]: rawValue, [[Enumerable]]: true, [[Writable]]: false, [[Configurable]]: false}`.
 - f. Let *index* be *index*+1.
9. Perform `SetIntegrityLevel(rawObj, "frozen")`.

10. Call the `[[DefineOwnProperty]]` internal method of *siteObj* with arguments "**raw**" and `PropertyDescriptor`{`[[Value]]`: *rawObj*, `[[Writable]]`: **false**, `[[Enumerable]]`: **false**, `[[Configurable]]`: **false**.
11. Perform `SetIntegrityLevel`(*siteObj*, "**frozen**").
12. Remember an association between the source code corresponding to *templateLiteral* and *siteObj* such that *siteObj* can be retrieved in subsequent calls to this abstract operation.
13. Return *siteObj*.

NOTE 1 The creation of a call site object cannot result in an abrupt completion.

NOTE 2 Each *TemplateLiteral* in the program code is associated with a unique `Template` call site object that is used in the evaluation of tagged `Templates` (12.2.8.2.4). The call site objects are frozen and the same call site object is used each time a specific tagged `Template` is evaluated. Whether call site objects are created lazily upon first evaluation of the *TemplateLiteral* or eagerly prior to first evaluation is an implementation choice that is not observable to ECMAScript code.

NOTE 3 Future editions of this specification may define additional non-enumerable properties of call site objects.

12.2.8.2.3 Runtime Semantics: SubstitutionEvaluation

TemplateSpans : *TemplateTail*

1. Return an empty List.

TemplateSpans : *TemplateMiddleList* *TemplateTail*

1. Return the result of `SubstitutionEvaluation` of *TemplateMiddleList*.

TemplateMiddleList : *TemplateMiddle* *Expression*

1. Let *sub* be the result of evaluating *Expression*.
2. `ReturnIfAbrupt`(*sub*).
3. Return a List containing only *sub*.

TemplateMiddleList : *TemplateMiddleList* *TemplateMiddle* *Expression*

1. Let *preceding* be the result of `SubstitutionEvaluation` of *TemplateMiddleList*.
2. `ReturnIfAbrupt`(*preceding*).
3. Let *next* be the result of evaluating *Expression*.
4. `ReturnIfAbrupt`(*next*).
5. Append *next* as the last element of the List *preceding*.
6. Return *preceding*.

12.2.8.2.4 Runtime Semantics: Evaluation

TemplateLiteral : *NoSubstitutionTemplate*

1. Return the string value whose elements are the TV of *NoSubstitutionTemplate* as defined in 11.8.6.

TemplateLiteral : *TemplateHead* *Expression* *TemplateSpans*

1. Let *head* be the TV of *TemplateHead* as defined in 11.8.6.
2. Let *sub* be the result of evaluating *Expression*.
3. Let *middle* be `ToString`(*sub*).
4. `ReturnIfAbrupt`(*middle*).

5. Let *tail* be the result of evaluating *TemplateSpans* .
6. ReturnIfAbrupt(*tail*).
7. Return the string value whose elements are the code units of *head* followed by the elements of *middle* followed by the elements of *tail*.

NOTE The string conversion semantics applied to the *Expression* value are like `String.prototype.concat` rather than the `+` operator.

TemplateSpans : *TemplateTail*

1. Let *tail* be the TV of *TemplateTail* as defined in 11.8.6.
2. Return the string whose elements are the code units of *tail*.

TemplateSpans : *TemplateMiddleList* *TemplateTail*

1. Let *head* be the result of evaluating *TemplateMiddleList*.
2. ReturnIfAbrupt(*head*).
3. Let *tail* be the TV of *TemplateTail* as defined in 11.8.6.
4. Return the string whose elements are the elements of *head* followed by the elements of *tail*.

TemplateMiddleList : *TemplateMiddle* *Expression*

1. Let *head* be the TV of *TemplateMiddle* as defined in 11.8.6.
2. Let *sub* be the result of evaluating *Expression*.
3. Let *middle* be ToString(*sub*).
4. ReturnIfAbrupt(*middle*).
5. Return the sequence of code units consisting of the code units of *head* followed by the elements of *middle*.

NOTE The string conversion semantics applied to the *Expression* value are like `String.prototype.concat` rather than the `+` operator.

TemplateMiddleList : *TemplateMiddleList* *TemplateMiddle* *Expression*

1. Let *rest* be the result of evaluating *TemplateMiddleList* .
2. ReturnIfAbrupt(*rest*).
3. Let *middle* be the TV of *TemplateMiddle* as defined in 11.8.6.
4. Let *sub* be the result of evaluating *Expression*.
5. Let *last* be ToString(*sub*).
6. ReturnIfAbrupt(*last*).
7. Return the sequence of code units consisting of the elements of *rest* followed by the code units of *middle* followed by the elements of *last*.

NOTE The string conversion semantics applied to the *Expression* value are like `String.prototype.concat` rather than the `+` operator.

12.2.9 The Grouping Operator

12.2.9.1 Static Semantics: Early Errors

PrimaryExpression : *CoverParenthesizedExpressionAndArrowParameterList*

- It is a Syntax Error if the lexical token sequence matched by *CoverParenthesizedExpressionAndArrowParameterList* cannot be parsed with no tokens left over using *ParenthesizedExpression* as the goal symbol.

- All Early Errors rules for *ParenthesizedExpression* and its derived productions also apply to *CoveredParenthesizedExpression* of *CoverParenthesizedExpressionAndArrowParameterList*.

12.2.9.2 Static Semantics: IsFunctionDefinition

See also: 12.2.0.2, 12.3.1.2, 12.4.2, 12.5.2, 12.6.1, 12.7.1, 12.8.1, 12.9.1, 12.10.1, 12.11.1, 12.12.1, 12.13.1, 12.14.2, 12.15.1, 14.1.11, 14.4.8, 14.5.8.

ParenthesizedExpression : (*Expression*)

1. Return *IsFunctionDefinition* of *Expression*.

12.2.9.3 Static Semantics: IsValidSimpleAssignmentTarget

See also: 12.2.0.3, 12.3.1.3, 12.4.3, 12.5.3, 12.6.2, 12.7.2, 12.8.2, 12.9.2, 12.10.2, 12.11.2, 12.12.2, 12.13.2, 12.14.3, 12.15.2.

ParenthesizedExpression : (*Expression*)

1. Return *IsValidSimpleAssignmentTarget* of *Expression*.

12.2.9.4 Runtime Semantics: Evaluation

PrimaryExpression : *CoverParenthesizedExpressionAndArrowParameterList*

1. Let *expr* be *CoveredParenthesizedExpression* of *CoverParenthesizedExpressionAndArrowParameterList*.
2. Return the result of evaluating *expr*.

ParenthesizedExpression : (*Expression*)

1. Return the result of evaluating *Expression*. This may be of type Reference.

NOTE This algorithm does not apply *GetValue* to the result of evaluating *Expression*. The principal motivation for this is so that operators such as `delete` and `typeof` may be applied to parenthesized expressions.

12.3 Left-Hand-Side Expressions

Syntax

*MemberExpression*_[Yield] :

```
[Lexical goal InputElementRegExp] PrimaryExpression[?Yield]
MemberExpression[?Yield] [ Expression[In, ?Yield] ]
MemberExpression[?Yield] . IdentifierName
MemberExpression[?Yield] TemplateLiteral[?Yield]
super [ Expression[In, ?Yield] ]
super . IdentifierName
new super Arguments[?Yield]
new MemberExpression[?Yield] Arguments[?Yield]
```

*NewExpression*_[Yield] :
 *MemberExpression*_[?Yield]
 new *NewExpression*_[?Yield]
 new super

*CallExpression*_[Yield] :
 *MemberExpression*_[?Yield] *Arguments*_[?Yield]
 super *Arguments*_[?Yield]
 *CallExpression*_[?Yield] *Arguments*_[?Yield]
 *CallExpression*_[?Yield] [*Expression*_[In, ?Yield]]
 *CallExpression*_[?Yield] . *IdentifierName*
 *CallExpression*_[?Yield] *TemplateLiteral*_[?Yield]

*Arguments*_[Yield] :
 ()
 (*ArgumentList*_[?Yield])

*ArgumentList*_[Yield] :
 *AssignmentExpression*_[In, ?Yield]
 ... *AssignmentExpression*_[In, ?Yield]
 *ArgumentList*_[?Yield] , *AssignmentExpression*_[In, ?Yield]
 *ArgumentList*_[?Yield] , ... *AssignmentExpression*_[In, ?Yield]

*LeftHandSideExpression*_[Yield] :
 *NewExpression*_[?Yield]
 *CallExpression*_[?Yield]

12.3.1 Static Semantics

12.3.1.1 Static Semantics: Contains

With parameter *symbol*.

See also: 5.3, 12.2.5.2, 14.1.4, 14.2.3, 14.4.3, 14.5.4

MemberExpression : *MemberExpression* . *IdentifierName*

1. If *MemberExpression* Contains *symbol* is **true**, return **true**.
2. If *symbol* is a *ReservedWord*, return **false**.
3. If *symbol* is an *Identifier* and *StringValue* of *symbol* is the same value as the *StringValue* of *IdentifierName*, return **true**;
4. Return **false**.

MemberExpression : **super** . *IdentifierName*

1. If *symbol* is the *ReservedWord* **super**, return **true**.
2. If *symbol* is a *ReservedWord*, return **false**.
3. If *symbol* is an *Identifier* and *StringValue* of *symbol* is the same value as the *StringValue* of *IdentifierName*, return **true**;
4. Return **false**.

CallExpression : *CallExpression* . *IdentifierName*

1. If *CallExpression* Contains *symbol* is **true**, return **true**.
2. If *symbol* is a *ReservedWord*, return **false**.
3. If *symbol* is an *Identifier* and *StringValue* of *symbol* is the same value as the *StringValue* of *IdentifierName*, return **true**;
4. Return **false**.

12.3.1.2 Static Semantics: *isFunctionDefinition*

See also: 12.2.0.2, 12.2.9.2, 12.4.2, 12.5.2, 12.6.1, 12.7.1, 12.8.1, 12.9.1, 12.10.1, 12.11.1, 12.12.1, 12.13.1, 12.14.2, 12.15.1, 14.1.11, 14.4.8, 14.5.8.

MemberExpression :

MemberExpression [*Expression*]
MemberExpression . *IdentifierName*
MemberExpression *TemplateLiteral*
super [*Expression*]
super . *IdentifierName*
new super *Arguments*
new *MemberExpression* *Arguments*

NewExpression :

new *NewExpression*
new super

CallExpression :

MemberExpression *Arguments*
super *Arguments*
CallExpression *Arguments*
CallExpression [*Expression*]
CallExpression . *IdentifierName*
CallExpression *TemplateLiteral*

1. Return **false**.

12.3.1.3 Static Semantics: *isIdentifierRef*

See also: 12.2.0.3.

LeftHandSideExpression :

CallExpression

MemberExpression :

MemberExpression [*Expression*]
MemberExpression . *IdentifierName*
MemberExpression *TemplateLiteral*
super [*Expression*]
super . *IdentifierName*
new super *Arguments*
new *MemberExpression* *Arguments*

NewExpression :
new *NewExpression*
new **super**

1. Return **false**.

12.3.1.4 Static Semantics: **IsValidSimpleAssignmentTarget**

See also: 12.2.0.3, 12.2.9.3, 12.4.3, 12.5.3, 12.6.2, 12.7.2, 12.8.2, 12.9.2, 12.10.2, 12.11.2, 12.12.2, 12.13.2, 12.14.3, 12.15.2.

CallExpression :
CallExpression [*Expression*]
CallExpression . *IdentifierName*

MemberExpression :
MemberExpression [*Expression*]
MemberExpression . *IdentifierName*
super [*Expression*]
super . *IdentifierName*

1. Return **true**.

CallExpression :
MemberExpression *Arguments*
super *Arguments*
CallExpression *Arguments*
CallExpression *TemplateLiteral*

NewExpression :
new *NewExpression*
new **super**

MemberExpression :
MemberExpression *TemplateLiteral*
new **super** *Arguments*
new *MemberExpression* *Arguments*

1. Return **false**.

12.3.2 Property Accessors

NOTE Properties are accessed by name, using either the dot notation:

MemberExpression . *IdentifierName*
CallExpression . *IdentifierName*

or the bracket notation:

MemberExpression [*Expression*]
CallExpression [*Expression*]

The dot notation is explained by the following syntactic conversion:

MemberExpression . *IdentifierName*

is identical in its behaviour to

Formatted: Space After: 6 pt

MemberExpression [<identifier-name-string>]

and similarly

CallExpression . *IdentifierName*

is identical in its behaviour to

CallExpression [<identifier-name-string>]

where <identifier-name-string> is the result of evaluating *StringValue* of *IdentifierName*.

Formatted: Font: Times New Roman

12.3.2.1 Runtime Semantics: Evaluation

MemberExpression : *MemberExpression* [*Expression*]

1. Let *baseReference* be the result of evaluating *MemberExpression*.
2. Let *baseValue* be *GetValue*(*baseReference*).
3. *ReturnIfAbrupt*(*baseValue*).
4. Let *propertyNameReference* be the result of evaluating *Expression*.
5. Let *propertyNameValue* be *GetValue*(*propertyNameReference*).
6. *ReturnIfAbrupt*(*propertyNameValue*).
7. Let *bv* be *RequireObjectCoercible*(*baseValue*).
8. *ReturnIfAbrupt*(*bv*).
9. Let *propertyNameString* be *ToString*(*propertyNameValue*).
10. If the code matched by the syntactic production that is being evaluated is strict mode code, let *strict* be **true**, else let *strict* be **false**.
11. Return a value of type *Reference* whose base value is *bv* and whose referenced name is *propertyNameString*, and whose strict reference flag is *strict*.

MemberExpression : *MemberExpression* . *IdentifierName*

1. Let *baseReference* be the result of evaluating *MemberExpression*.
2. Let *baseValue* be *GetValue*(*baseReference*).
3. *ReturnIfAbrupt*(*baseValue*).
4. Let *bv* be *RequireObjectCoercible*(*baseValue*).
5. *ReturnIfAbrupt*(*bv*).
6. Let *propertyNameString* be *StringValue* of *IdentifierName*
7. If the code matched by the syntactic production that is being evaluated is strict mode code, let *strict* be **true**, else let *strict* be **false**.
8. Return a value of type *Reference* whose base value is *bv* and whose referenced name is *propertyNameString*, and whose strict reference flag is *strict*.

CallExpression : *CallExpression* [*Expression*]

Is evaluated in exactly the same manner as *MemberExpression* : *MemberExpression* [*Expression*] except that the contained *CallExpression* is evaluated in step 1.

CallExpression : *CallExpression* . *IdentifierName*

Is evaluated in exactly the same manner as *MemberExpression* : *MemberExpression* . *IdentifierName* except that the contained *CallExpression* is evaluated in step 1.

12.3.3 The new Operator

12.3.3.1 Runtime Semantics: Evaluation

NewExpression : **new** *NewExpression*

1. Let *thisNewExpression* be this *NewExpression*.
2. Return EvaluateNew(*thisNewExpression*, *NewExpression*, empty).

MemberExpression : **new** *MemberExpression* *Arguments*

1. Let *thisMemberExpression* be this *MemberExpression*.
2. Return EvaluateNew(*thisMemberExpression*, *MemberExpression*, *Arguments*).

12.3.3.1.1 Runtime Semantics: EvaluateNew(*thisCall*, *constructProduction*, *arguments*)

Formatted: Heading 5

The abstract operation EvaluateNew with arguments *production* and *arguments* performs the following steps:

1. Assert: *thisCall* is either a *NewExpression* or a *MemberExpression*.
2. Assert: *constructProduction* is either a *NewExpression* or a *MemberExpression*.
3. Assert: *arguments* is either empty or an *Arguments* production.
4. Let *ref* be the result of evaluating *constructProduction*.
5. Let *constructor* be GetValue(*ref*).
6. ReturnIfAbrupt(*constructor*).
7. If *arguments* is empty, then let *argList* be an empty List.
8. Else,
 - a. Let *argList* be the result of evaluating *Arguments*, producing a List of argument values (12.3.6).
 - b. ReturnIfAbrupt(*argList*).
9. If IsConstructor (*constructor*) is **false**, throw a **TypeError** exception.
10. Let *tailCall* be IsInTailPosition(*thisCall*). (See 14.6.1)
11. If *tailCall* is **true**, then perform the PrepareForTailCall abstract operation.
12. Let *result* be the result of calling the [[Construct]] internal method on *constructor*, passing *argList* as the argument.
13. Assert: If *tailCall* is **true**, the above call of [[Construct]] will not return here, but instead evaluation will continue as if the following return has already occurred.
14. Return *result*.

Formatted

12.3.4 Function Calls

12.3.4.1 Runtime Semantics: Evaluation

CallExpression : *MemberExpression* *Arguments*

1. Let *ref* be the result of evaluating *MemberExpression*.
2. If *MemberExpression* consists solely of the *IdentifierName* **eval**, then
 - a. **check if direct eval**
 - b. Return EvaluateCall(*ref*, *Arguments*, **false**).
3. Let *thisCall* be this *CallExpression*.
4. Let *tailCall* be IsInTailPosition(*thisCall*). (See 14.6.1)
5. Return EvaluateCall(*ref*, *Arguments*, *tailCall*).

Commented [AWB2327]: TODO

CallExpression : *CallExpression Arguments*

1. Let *ref* be the result of evaluating *CallExpression*.
2. Let *thisCall* be this *CallExpression*.
3. Let *tailCall* be *IsInTailPosition(thisCall)*. (See 14.6.1)
4. Return *EvaluateCall(ref, Arguments, tailCall)*.

12.3.4.2 Runtime Semantics: EvaluateCall

The abstract operation *EvaluateCall* takes as arguments a value *ref*, and a syntactic grammar production *arguments*, and a Boolean argument *tailPosition*. It performs the following steps:

1. Let *func* be *GetValue(ref)*.
2. ReturnIfAbrupt(*func*).
3. Let *argList* be *ArgumentListEvaluation(arguments)*.
4. ReturnIfAbrupt(*argList*).
5. If *IsCallable(func)* is **false**, throw a **TypeError** exception.
6. If *Type(ref)* is Reference, then
 - a. If *IsPropertyReference(ref)* is **true**, then
 - i. Let *thisValue* be *GetThisValue(ref)*.
 - b. Else, the base of *ref* is an Environment Record
 - i. Let *thisValue* be the result of calling the *WithBaseObject* concrete method of *GetBase(ref)*.
7. Else *Type(ref)* is not Reference,
 - a. Let *thisValue* be **undefined**.
8. If *tailPosition* is **true**, then perform the *PrepareForTailCall* abstract operation.
9. Let *result* be the result of calling the *[[Call]]* internal method on *func*, passing *thisValue* as the *thisArgument* and *argList* as the *argumentsList*.
10. Assert: If *tailPosition* is **true**, the above call will not return here, but instead evaluation will continue as if the following return has already occurred.
11. Assert: If *result* is not an abrupt completion then *Type(result)* is an ECMAScript language type
12. Return *result*.

12.3.5 The super Keyword

12.3.5.1 Static Semantics: Early Errors

MemberExpression :

super [*Expression*]
super . *IdentifierName*
new super *Arguments*

NewExpression : **new super**

CallExpression : **super** *Arguments*

- It is a Syntax Error if the source code parsed with this production is global code that is not eval code.
- It is a Syntax Error if the source code parsed with this production is eval code and the source code is not being processed by a direct call to eval that is contained in function code.

12.3.5.2 Runtime Semantics: Evaluation

MemberExpression : **super** [*Expression*]

1. Let *propertyNameReference* be the result of evaluating *Expression*.

2. Let *propertyNameValue* be `GetValue(propertyNameReference)`.
3. Let *propertyKey* be `ToPropertyKey(propertyNameValue)`.
4. If the code matched by the syntactic production that is being evaluated is strict mode code, let *strict* be **true**, else let *strict* be **false**.
5. Return `MakeSuperReference(propertyKey, strict)`.

MemberExpression : **super** . *IdentifierName*

1. Let *propertyKey* be `StringValue of IdentifierName`.
2. If the code matched by the syntactic production that is being evaluated is strict mode code, let *strict* be **true**, else let *strict* be **false**.
3. Return `MakeSuperReference(propertyKey, strict)`.

MemberExpression : **new super** *Arguments*

1. If the code matched by the syntactic production that is being evaluated is strict mode code, let *strict* be **true**, else let *strict* be **false**.
2. Let *ref* be `MakeSuperReference(undefined, strict)`.
3. Let *constructor* be `GetValue(ref)`.
4. `ReturnIfAbrupt(constructor)`.
5. Let *argList* be the result of evaluating *Arguments*, producing a List of argument values (12.3.6).
6. `ReturnIfAbrupt(argList)`.
7. If `IsConstructor(constructor)` is **false**, throw a **TypeError** exception.
8. Let *thisCall* be this *MemberExpression*.
9. Let *tailCall* be `IsInTailPosition(thisCall)`. (See 14.6.1)
10. If *tailCall* is **true**, then perform the `PrepareForTailCall` abstract operation.
11. Let *result* be the result of calling the `[[Construct]]` internal method on *constructor*, passing *argList* as the argument.
12. Assert: If *tailCall* is **true**, the above call of `[[Construct]]` will not return here, but instead evaluation will continue as if the following return has already occurred.
13. Return *result*.

NewExpression : **new super**

1. If the code matched by the syntactic production that is being evaluated is strict mode code, let *strict* be **true**, else let *strict* be **false**.
2. Let *ref* be `MakeSuperReference(undefined, strict)`.
3. Let *constructor* be `GetValue(ref)`.
4. `ReturnIfAbrupt(constructor)`.
5. Let *argList* be a new empty List.
6. `ReturnIfAbrupt(argList)`.
7. If `IsConstructor(constructor)` is **false**, throw a **TypeError** exception.
8. Let *thisCall* be this *NewExpression*.
9. Let *tailCall* be `IsInTailPosition(thisCall)`. (See 14.6.1)
10. If *tailCall* is **true**, then perform the `PrepareForTailCall` abstract operation.
11. Let *result* be the result of calling the `[[Construct]]` internal method on *constructor*, passing *argList* as the argument.
12. Assert: If *tailCall* is **true**, the above call of `[[Construct]]` will not return here, but instead evaluation will continue as if the following return has already occurred.
13. Return *result*.

CallExpression : **super** *Arguments*

1. If the code matched by the syntactic production that is being evaluated is strict mode code, let *strict* be **true**, else let *strict* be **false**.
2. Let *ref* be `MakeSuperReference(undefined, strict)`.
3. `ReturnIfAbrupt(ref)`.
4. Let *thisCall* be this *CallExpression*.
5. Let *tailCall* be `IsInTailPosition(thisCall)`. (See 14.6.1)
6. Return `EvaluateCall(ref, Arguments, tailCall)`.

12.3.5.3 Runtime Semantics: `MakeSuperReference(propertyKey, strict)`

The abstract operation `MakeSuperReference` with arguments *propertyKey* and *strict* performs the following steps:

1. Let *env* be `GetThisEnvironment()`.
2. If the result of calling the `HasSuperBinding` concrete method of *env* is **false**, then throw a **ReferenceError** exception.
3. Let *actualThis* be the result of calling the `GetThisBinding` concrete method of *env*.
4. Let *baseValue* be the result of calling the `GetSuperBase` concrete method of *env*.
5. Let *bv* be `RequireObjectCoercible(baseValue)`.
6. `ReturnIfAbrupt(bv)`.
7. If *propertyKey* is **undefined**, then
 - a. Let *propertyKey* be the result of calling the `GetMethodName` concrete method of *env*.
 - b. If *propertyKey* is **undefined**, then throw a **ReferenceError** exception.
8. Return a value of type `Reference` that is a `Super Reference` whose base value is *bv*, whose referenced name is *propertyKey*, whose *thisValue* is *actualThis*, and whose strict reference flag is *strict*.

12.3.6 Argument Lists

NOTE The evaluation of an argument list produces a List of values (see 6.2.1).

12.3.6.1 Runtime Semantics: `ArgumentListEvaluation`

See also: 12.2.8.2.1

Arguments : ()

1. Return an empty List.

ArgumentList : *AssignmentExpression*

1. Let *ref* be the result of evaluating *AssignmentExpression*.
2. Let *arg* be `GetValue(ref)`.
3. `ReturnIfAbrupt(arg)`.
4. Return a List whose sole item is *arg*.

ArgumentList : . . . *AssignmentExpression*

1. Let *list* be an empty List.
2. Let *spreadRef* be the result of evaluating *AssignmentExpression*.
3. Let *spreadObj* be `ToObject(GetValue(spreadRef))`.
4. Let *iterator* be `GetIterator(spreadObj)`.

5. ReturnIfAbrupt(*iterator*).
6. Repeat
 - a. Let *next* be IteratorStep(*iterator*).
 - b. ReturnIfAbrupt(*next*).
 - c. If *next* is **false**, then return *list*.
 - d. Let *nextArg* be IteratorValue(*next*).
 - e. ReturnIfAbrupt(*nextArg*).
 - f. Append *nextArg* as the last element of *list*.

ArgumentList : *ArgumentList* , *AssignmentExpression*

1. Let *precedingArgs* be the result of evaluating *ArgumentList*.
2. ReturnIfAbrupt(*precedingArgs*).
3. Let *ref* be the result of evaluating *AssignmentExpression*.
4. Let *arg* be GetValue(*ref*).
5. ReturnIfAbrupt(*arg*).
6. Append *arg* to the end of *precedingArgs*.
7. Return *precedingArgs*.

ArgumentList : *ArgumentList* , . . . *AssignmentExpression*

1. Let *precedingArgs* be the result of evaluating *ArgumentList*.
2. Let *spreadRef* be the result of evaluating *AssignmentExpression*.
3. Let *iterator* be GetIterator(ToObject(GetValue(*spreadRef*))).
4. ReturnIfAbrupt(*iterator*).
5. Repeat
 - a. Let *next* be IteratorStep(*iterator*).
 - b. ReturnIfAbrupt(*next*).
 - c. If *next* is **false**, then return *precedingArgs*.
 - d. Let *nextArg* be IteratorValue(*next*).
 - e. ReturnIfAbrupt(*nextArg*).
 - f. Append *nextArg* as the last element of *precedingArgs*.

12.3.7 Tagged Templates

NOTE A tagged template is a function call where the arguments of the call are derived from a *TemplateLiteral* (12.2.8). The actual arguments include a call site object (12.2.8.2.2) and the values produced by evaluating the expressions embedded within the *TemplateLiteral*.

12.3.7.1 Runtime Semantics: Evaluation

MemberExpression : *MemberExpression* *TemplateLiteral*

1. Let *tagRef* be the result of evaluating *MemberExpression*.
2. Let *thisCall* be this *MemberExpression*.
3. Let *tailCall* be IsInTailPosition(*thisCall*). (See 14.6.1)
4. Return EvaluateCall(*tagRef*, *TemplateLiteral*, *tailCall*).

CallExpression : *CallExpression* *TemplateLiteral*

1. Let *tagRef* be the result of evaluating *CallExpression*.
2. Let *thisCall* be this *CallExpression*.
3. Let *tailCall* be IsInTailPosition(*thisCall*). (See 14.6.1)
4. Return EvaluateCall(*tagRef*, *TemplateLiteral*, *tailCall*).

12.4 Postfix Expressions

Syntax

*PostfixExpression*_[Yield] :
 *LeftHandSideExpression*_[?Yield]
 *LeftHandSideExpression*_[?Yield] [no LineTerminator here] ++
 *LeftHandSideExpression*_[?Yield] [no LineTerminator here] --

12.4.1 Static Semantics: Early Errors

PostfixExpression :
 LeftHandSideExpression ++
 LeftHandSideExpression --

- It is an early Reference Error if `IsValidSimpleAssignmentTarget` of *LeftHandSideExpression* is **false**.

12.4.2 Static Semantics: IsFunctionDefinition

See also: 12.2.0.2, 12.2.9.2, 12.3.1.2, 12.5.2, 12.6.1, 12.7.1, 12.8.1, 12.9.1, 12.10.1, 12.11.1, 12.12.1, 12.13.1, 12.14.2, 12.15.1, 14.1.11, 14.4.8, 14.5.8

PostfixExpression :
 LeftHandSideExpression ++
 LeftHandSideExpression --

1. Return **false**.

12.4.3 Static Semantics: IsValidSimpleAssignmentTarget

See also: 12.2.0.3, 12.2.9.3, 12.3.1.3, 12.5.3, 12.6.2, 12.7.2, 12.8.2, 12.9.2, 12.10.2, 12.11.2, 12.12.2, 12.13.2, 12.14.3, 12.15.2.

PostfixExpression :
 LeftHandSideExpression ++
 LeftHandSideExpression --

1. Return **false**.

12.4.4 Postfix Increment Operator

12.4.4.1 Runtime Semantics: Evaluation

PostfixExpression : *LeftHandSideExpression* ++

1. Let *lhs* be the result of evaluating *LeftHandSideExpression*.
2. Let *oldValue* be `ToNumber(GetValue(lhs))`.
3. Return `IfAbrupt(oldValue)`.
4. Let *newValue* be the result of adding the value **1** to *oldValue*, using the same rules as for the **+** operator (see 12.7.5).
5. Let *status* be `PutValue(lhs, newValue)`.
6. Return `IfAbrupt(status)`.
7. Return *oldValue*.

12.4.5 Postfix Decrement Operator

12.4.5.1 Runtime Semantics: Evaluation

PostfixExpression : *LeftHandSideExpression* --

1. Let *lhs* be the result of evaluating *LeftHandSideExpression*.
2. Let *oldValue* be `ToNumber(GetValue(lhs))`.
3. `ReturnIfAbrupt(oldValue)`.
4. Let *newValue* be the result of subtracting the value 1 from *oldValue*, using the same rules as for the `-` operator (12.7.5).
5. Let *status* be `PutValue(lhs, newValue)`.
6. `ReturnIfAbrupt(status)`.
7. `Return oldValue`.

12.5 Unary Operators

Syntax

*UnaryExpression*_[?Yield] :
 *PostfixExpression*_[?Yield]
 delete *UnaryExpression*_[?Yield]
 void *UnaryExpression*_[?Yield]
 typeof *UnaryExpression*_[?Yield]
 ++ *UnaryExpression*_[?Yield]
 -- *UnaryExpression*_[?Yield]
 + *UnaryExpression*_[?Yield]
 - *UnaryExpression*_[?Yield]
 ~ *UnaryExpression*_[?Yield]
 ! *UnaryExpression*_[?Yield]

12.5.1 Static Semantics: Early Errors

UnaryExpression :
 ++ *UnaryExpression*
 -- *UnaryExpression*

- It is an early Reference Error if `IsValidSimpleAssignmentTarget` of *UnaryExpression* is **false**.

12.5.2 Static Semantics: IsFunctionDefinition

See also: 12.2.0.2, 12.2.9.2, 12.3.1.2, 12.4.2, 12.6.1, 12.7.1, 12.8.1, 12.9.1, 12.10.1, 12.11.1, 12.12.1, 12.13.1, 12.14.2, 12.15.1, 14.1.11, 14.4.8, 14.5.8.

UnaryExpression :

delete *UnaryExpression*
void *UnaryExpression*
typeof *UnaryExpression*
++ *UnaryExpression*
-- *UnaryExpression*
+ *UnaryExpression*
- *UnaryExpression*
~ *UnaryExpression*
! *UnaryExpression*

1. Return **false**.

12.5.3 Static Semantics: **IsValidSimpleAssignmentTarget**

See also: 12.2.0.3, 12.2.9.3, 12.3.1.3, 12.4.3, 12.6.2, 12.7.2, 12.8.2, 12.9.2, 12.10.2, 12.11.2, 12.12.2, 12.13.2, 12.14.3, 12.15.2.

UnaryExpression :

delete *UnaryExpression*
void *UnaryExpression*
typeof *UnaryExpression*
++ *UnaryExpression*
-- *UnaryExpression*
+ *UnaryExpression*
- *UnaryExpression*
~ *UnaryExpression*
! *UnaryExpression*

1. Return **false**.

12.5.4 The **delete** Operator

12.5.4.1 Static Semantics: Early Errors

UnaryExpression : **delete** *UnaryExpression*

- It is a Syntax Error if the *UnaryExpression* is contained in strict code and the derived *UnaryExpression* is *PrimaryExpression* : *IdentifierReference*.
- It is a Syntax Error if the derived *UnaryExpression* is *PrimaryExpression* : *CoverParenthesizedExpressionAndArrowParameterList* and *CoverParenthesizedExpressionAndArrowParameterList* ultimately derives a phrase that, if used in place of *UnaryExpression*, would produce a Syntax Error according to these rules. This rule is recursively applied.

NOTE The last rule means that expressions such as
delete ((foo))
produce early errors because of recursive application of the first rule.

12.5.4.2 Runtime Semantics: Evaluation

UnaryExpression : **delete** *UnaryExpression*

1. Let *ref* be the result of evaluating *UnaryExpression*.
2. ReturnIfAbrupt(*ref*).
3. If Type(*ref*) is not Reference, return **true**.
4. If IsUnresolvableReference(*ref*) is **true**, then,
 - a. Assert: IsStrictReference(*ref*) is **false**.
 - b. Return **true**.
5. If IsPropertyReference(*ref*) is **true**, then
 - a. If IsSuperReference(*ref*), then throw a **ReferenceError** exception.
 - b. Let *deleteStatus* be the result of calling the `[[Delete]]` internal method on `ToObject(GetBase(ref))`, providing `GetReferencedName(ref)` as the argument.
 - c. ReturnIfAbrupt(*deleteStatus*).
 - d. If *deleteStatus* is **false** and IsStrictReference(*ref*) is **true**, then throw a **TypeError** exception.
 - e. Return *deleteStatus*.
6. Else *ref* is a Reference to an Environment Record binding,
 - a. Let *bindings* be `GetBase(ref)`.
 - b. Return the result of calling the `DeleteBinding` concrete method of *bindings*, providing `GetReferencedName(ref)` as the argument.

NOTE When a `delete` operator occurs within strict mode code, a **SyntaxError** exception is thrown if its *UnaryExpression* is a direct reference to a variable, function argument, or function name. In addition, if a `delete` operator occurs within strict mode code and the property to be deleted has the attribute `{ [[Configurable]]: false }`, a **TypeError** exception is thrown.

12.5.5 The `void` Operator

12.5.5.1 Runtime Semantics: Evaluation

UnaryExpression : **void** *UnaryExpression*

1. Let *expr* be the result of evaluating *UnaryExpression*.
2. Let *status* be `GetValue(expr)`.
3. ReturnIfAbrupt(*status*).
4. Return **undefined**.

NOTE `GetValue` must be called even though its value is not used because it may have observable side-effects.

12.5.6 The `typeof` Operator

12.5.6.1 Runtime Semantics: Evaluation

UnaryExpression : **typeof** *UnaryExpression*

1. Let *val* be the result of evaluating *UnaryExpression*.
2. If Type(*val*) is Reference, then
 - a. If IsUnresolvableReference(*val*) is **true**, return **"undefined"**.
3. Let *val* be `GetValue(val)`.
4. ReturnIfAbrupt(*val*).
5. Return a String according to Table 34.

Formatted

Table 34 — typeof Operator Results

Type of val	Result
Undefined	"undefined"
Null	"object"
Boolean	"boolean"
Number	"number"
String	"string"
Symbol	"symbol"
Object (ordinary and does not implement [[Call]])	"object"
Object (standard exotic and does not implement [[Call]])	"object"
Object (implements [[Call]])	"function"
Object (non-standard exotic and does not implement [[Call]])	Implementation-defined. Must not be "undefined", "boolean", "number", "symbol", or "string".

NOTE Implementations are discouraged from defining new `typeof` result values for non-standard exotic objects. If possible "object" should be used for such objects.

12.5.7 Prefix Increment Operator

12.5.7.1 Runtime Semantics: Evaluation

UnaryExpression : ++ *UnaryExpression*

1. Let *expr* be the result of evaluating *UnaryExpression*.
2. Let *oldValue* be `ToNumber(GetValue(expr))`.
3. `ReturnIfAbrupt(oldValue)`.
4. Let *newValue* be the result of adding the value `1` to *oldValue*, using the same rules as for the `+` operator (see 12.7.5).
5. Let *status* be `PutValue(expr, newValue)`.
6. `ReturnIfAbrupt(status)`.
7. `Return newValue`.

12.5.8 Prefix Decrement Operator

12.5.8.1 Runtime Semantics: Evaluation

UnaryExpression : -- *UnaryExpression*

1. Let *expr* be the result of evaluating *UnaryExpression*.
2. Let *oldValue* be `ToNumber(GetValue(expr))`.
3. `ReturnIfAbrupt(oldValue)`.
4. Let *newValue* be the result of subtracting the value `1` from *oldValue*, using the same rules as for the `-` operator (see 12.7.5).
5. Let *status* be `PutValue(expr, newValue)`.

6. ReturnIfAbrupt(*status*).
7. Return *newValue*.

12.5.9 Unary + Operator

NOTE The unary + operator converts its operand to Number type.

12.5.9.1 Runtime Semantics: Evaluation

UnaryExpression : + *UnaryExpression*

1. Let *expr* be the result of evaluating *UnaryExpression*.
2. Return ToNumber(GetValue(*expr*)).

12.5.10 Unary – Operator

NOTE The unary – operator converts its operand to Number type and then negates it. Negating +0 produces –0, and negating –0 produces +0.

12.5.10.1 Runtime Semantics: Evaluation

UnaryExpression : – *UnaryExpression*

1. Let *expr* be the result of evaluating *UnaryExpression*.
2. Let *oldValue* be ToNumber(GetValue(*expr*)).
3. ReturnIfAbrupt(*oldValue*).
4. If *oldValue* is NaN, return NaN.
5. Return the result of negating *oldValue*; that is, compute a Number with the same magnitude but opposite sign.

12.5.11 Bitwise NOT Operator (~)

12.5.11.1 Runtime Semantics: Evaluation

UnaryExpression : ~ *UnaryExpression*

1. Let *expr* be the result of evaluating *UnaryExpression*.
2. Let *oldValue* be ToInt32(GetValue(*expr*)).
3. ReturnIfAbrupt(*oldValue*).
4. Return the result of applying bitwise complement to *oldValue*. The result is a signed 32-bit integer.

12.5.12 Logical NOT Operator (!)

12.5.12.1 Runtime Semantics: Evaluation

UnaryExpression : ! *UnaryExpression*

1. Let *expr* be the result of evaluating *UnaryExpression*.
2. Let *oldValue* be ToBoolean(GetValue(*expr*)).
3. ReturnIfAbrupt(*oldValue*).
4. If *oldValue* is true, return false.
5. Return true.

12.6 Multiplicative Operators

Syntax

*MultiplicativeExpression*_[?Yield] :
 *UnaryExpression*_[?Yield]
 *MultiplicativeExpression*_[?Yield] * *UnaryExpression*_[?Yield]
 *MultiplicativeExpression*_[?Yield] / *UnaryExpression*_[?Yield]
 *MultiplicativeExpression*_[?Yield] % *UnaryExpression*_[?Yield]

12.6.1 Static Semantics: IsFunctionDefinition

See also: 12.2.0.2, 12.2.9.2, 12.3.1.2, 12.4.2, 12.5.2, 12.7.1, 12.8.1, 12.9.1, 12.10.1, 12.11.1, 12.12.1, 12.13.1, 12.14.2, 12.15.1, 14.1.11, 14.4.8, 14.5.8.

MultiplicativeExpression :
 MultiplicativeExpression * *UnaryExpression*
 MultiplicativeExpression / *UnaryExpression*
 MultiplicativeExpression % *UnaryExpression*

1. Return **false**.

12.6.2 Static Semantics: IsValidSimpleAssignmentTarget

See also: 12.2.0.3, 12.2.9.3, 12.3.1.3, 12.4.3, 12.5.3, 12.7.2, 12.8.2, 12.9.2, 12.10.2, 12.11.2, 12.12.2, 12.13.2, 12.14.3, 12.15.2.

MultiplicativeExpression :
 MultiplicativeExpression * *UnaryExpression*
 MultiplicativeExpression / *UnaryExpression*
 MultiplicativeExpression % *UnaryExpression*

1. Return **false**.

12.6.3 Runtime Semantics: Evaluation

The production *MultiplicativeExpression* : *MultiplicativeExpression* @ *UnaryExpression*, where @ stands for one of the operators in the above definitions, is evaluated as follows:

1. Let *left* be the result of evaluating *MultiplicativeExpression*.
2. Let *leftValue* be GetValue(*left*).
3. ReturnIfAbrupt(*leftValue*).
4. Let *right* be the result of evaluating *UnaryExpression*.
5. Let *rightValue* be GetValue(*right*).
6. Let *lnum* be ToNumber(*leftValue*).
7. ReturnIfAbrupt(*lnum*).
8. Let *rnum* be ToNumber(*rightValue*).
9. ReturnIfAbrupt(*rnum*).
10. Return the result of applying the specified operation (*, /, or %) to *lnum* and *rnum*. See the Notes below 12.6.3.1, 12.6.3.2, 12.6.3.3.

12.6.3.1 Applying the * Operator

The * operator performs multiplication, producing the product of its operands. Multiplication is commutative. Multiplication is not always associative in ECMAScript, because of finite precision.

The result of a floating-point multiplication is governed by the rules of IEEE 754 binary double-precision arithmetic:

- If either operand is **NaN**, the result is **NaN**.
- The sign of the result is positive if both operands have the same sign, negative if the operands have different signs.
- Multiplication of an infinity by a zero results in **NaN**.
- Multiplication of an infinity by an infinity results in an infinity. The sign is determined by the rule already stated above.
- Multiplication of an infinity by a finite nonzero value results in a signed infinity. The sign is determined by the rule already stated above.
- In the remaining cases, where neither an infinity nor NaN is involved, the product is computed and rounded to the nearest representable value using IEEE 754 round-to-nearest mode. If the magnitude is too large to represent, the result is then an infinity of appropriate sign. If the magnitude is too small to represent, the result is then a zero of appropriate sign. The ECMAScript language requires support of gradual underflow as defined by IEEE 754.

12.6.3.2 Applying the / Operator

The / operator performs division, producing the quotient of its operands. The left operand is the dividend and the right operand is the divisor. ECMAScript does not perform integer division. The operands and result of all division operations are double-precision floating-point numbers. The result of division is determined by the specification of IEEE 754 arithmetic:

- If either operand is **NaN**, the result is **NaN**.
- The sign of the result is positive if both operands have the same sign, negative if the operands have different signs.
- Division of an infinity by an infinity results in **NaN**.
- Division of an infinity by a zero results in an infinity. The sign is determined by the rule already stated above.
- Division of an infinity by a nonzero finite value results in a signed infinity. The sign is determined by the rule already stated above.
- Division of a finite value by an infinity results in zero. The sign is determined by the rule already stated above.
- Division of a zero by a zero results in **NaN**; division of zero by any other finite value results in zero, with the sign determined by the rule already stated above.
- Division of a nonzero finite value by a zero results in a signed infinity. The sign is determined by the rule already stated above.
- In the remaining cases, where neither an infinity, nor a zero, nor NaN is involved, the quotient is computed and rounded to the nearest representable value using IEEE 754 round-to-nearest mode. If the magnitude is too large to represent, the operation overflows; the result is then an infinity of appropriate sign. If the magnitude is too small to represent, the operation underflows and the result is a zero of the appropriate sign. The ECMAScript language requires support of gradual underflow as defined by IEEE 754.

12.6.3.3 Applying the % Operator

The % operator yields the remainder of its operands from an implied division; the left operand is the dividend and the right operand is the divisor.

NOTE In C and C++, the remainder operator accepts only integral operands; in ECMAScript, it also accepts floating-point operands.

The result of a floating-point remainder operation as computed by the % operator is not the same as the “remainder” operation defined by IEEE 754. The IEEE 754 “remainder” operation computes the remainder from a rounding division, not a truncating division, and so its behaviour is not analogous to that of the usual integer remainder operator. Instead the ECMAScript language defines % on floating-point operations to behave in a manner analogous to that of the Java integer remainder operator; this may be compared with the C library function fmod.

The result of an ECMAScript floating-point remainder operation is determined by the rules of IEEE arithmetic:

- If either operand is **NaN**, the result is **NaN**.
- The sign of the result equals the sign of the dividend.
- If the dividend is an infinity, or the divisor is a zero, or both, the result is **NaN**.
- If the dividend is finite and the divisor is an infinity, the result equals the dividend.
- If the dividend is a zero and the divisor is nonzero and finite, the result is the same as the dividend.
- In the remaining cases, where neither an infinity, nor a zero, nor **NaN** is involved, the floating-point remainder r from a dividend n and a divisor d is defined by the mathematical relation $r = n - (d \times q)$ where q is an integer that is negative only if n/d is negative and positive only if n/d is positive, and whose magnitude is as large as possible without exceeding the magnitude of the true mathematical quotient of n and d . r is computed and rounded to the nearest representable value using IEEE 754 round-to-nearest mode.

12.7 Additive Operators

Syntax

*AdditiveExpression*_[Yield] :
 *MultiplicativeExpression*_[?Yield]
 *AdditiveExpression*_[?Yield] + *MultiplicativeExpression*_[?Yield]
 *AdditiveExpression*_[?Yield] - *MultiplicativeExpression*_[?Yield]

12.7.1 Static Semantics: IsFunctionDefinition

See also: 12.2.0.2, 12.2.9.2, 12.3.1.2, 12.4.2, 12.5.2, 12.6.1, 12.8.1, 12.9.1, 12.10.1, 12.11.1, 12.12.1, 12.13.1, 12.14.2, 12.15.1, 14.1.11, 14.4.8, 14.5.8.

AdditiveExpression :
 AdditiveExpression + *MultiplicativeExpression*
 AdditiveExpression - *MultiplicativeExpression*

1. Return **false**.

12.7.2 Static Semantics: IsValidSimpleAssignmentTarget

See also: 12.2.0.3, 12.2.9.3, 12.3.1.3, 12.4.3, 12.5.3, 12.6.2, 12.8.2, 12.9.2, 12.10.2, 12.11.2, 12.12.2, 12.13.2, 12.14.3, 12.15.2.

AdditiveExpression :

AdditiveExpression + *MultiplicativeExpression*

AdditiveExpression - *MultiplicativeExpression*

1. Return **false**.

12.7.3 The Addition operator (+)

NOTE The addition operator either performs string concatenation or numeric addition.

12.7.3.1 Runtime Semantics: Evaluation

AdditiveExpression : *AdditiveExpression* + *MultiplicativeExpression*

1. Let *lref* be the result of evaluating *AdditiveExpression*.
2. Let *lval* be *GetValue(lref)*.
3. ReturnIfAbrupt(*lval*).
4. Let *rref* be the result of evaluating *MultiplicativeExpression*.
5. Let *rval* be *GetValue(rref)*.
6. ReturnIfAbrupt(*rval*).
7. Let *lprim* be *ToPrimitive(lval)*.
8. ReturnIfAbrupt(*lprim*).
9. Let *rprim* be *ToPrimitive(rval)*.
10. ReturnIfAbrupt(*rprim*).
11. If *Type(lprim)* is String or *Type(rprim)* is String, then
 - a. If *Type(lprim)* is Symbol or *Type(rprim)* is Symbol, then throw a **TypeError** exception.
 - b. Return the String that is the result of concatenating *ToString(lprim)* followed by *ToString(rprim)*.
12. Let *lnum* be *ToNumber(lprim)*.
13. ReturnIfAbrupt(*lnum*).
14. Let *rnum* be *ToNumber(rprim)*.
15. ReturnIfAbrupt(*rnum*).
16. Return the result of applying the addition operation to *lnum* and *rnum*. See the Note below 12.7.5.

NOTE 1 No hint is provided in the calls to *ToPrimitive* in steps 7 and 9. All standard objects except Date objects handle the absence of a hint as if the hint Number were given; Date objects handle the absence of a hint as if the hint String were given. Exotic objects may handle the absence of a hint in some other manner.

NOTE 2 Step 11 differs from step 5 of the Abstract Relational Comparison algorithm (7.2.9), by using the logical-or operation instead of the logical-and operation.

12.7.4 The Subtraction Operator (-)

12.7.4.1 Runtime Semantics: Evaluation

AdditiveExpression : *AdditiveExpression* - *MultiplicativeExpression*

1. Let *lref* be the result of evaluating *AdditiveExpression*.
2. Let *lval* be *GetValue(lref)*.

3. ReturnIfAbrupt(*lval*).
4. Let *rref* be the result of evaluating *MultiplicativeExpression*.
5. Let *rval* be GetValue(*rref*).
6. ReturnIfAbrupt(*rval*).
7. Let *lnum* be ToNumber(*lval*).
8. ReturnIfAbrupt(*lnum*).
9. Let *rnum* be ToNumber(*rval*).
10. ReturnIfAbrupt(*rnum*).
11. Return the result of applying the subtraction operation to *lnum* and *rnum*. See the note below 12.7.5.

12.7.5 Applying the Additive Operators to Numbers

The + operator performs addition when applied to two operands of numeric type, producing the sum of the operands. The - operator performs subtraction, producing the difference of two numeric operands.

Addition is a commutative operation, but not always associative.

The result of an addition is determined using the rules of IEEE 754 binary double-precision arithmetic:

- If either operand is **NaN**, the result is **NaN**.
- The sum of two infinities of opposite sign is **NaN**.
- The sum of two infinities of the same sign is the infinity of that sign.
- The sum of an infinity and a finite value is equal to the infinite operand.
- The sum of two negative zeroes is **-0**. The sum of two positive zeroes, or of two zeroes of opposite sign, is **+0**.
- The sum of a zero and a nonzero finite value is equal to the nonzero operand.
- The sum of two nonzero finite values of the same magnitude and opposite sign is **+0**.
- In the remaining cases, where neither an infinity, nor a zero, nor NaN is involved, and the operands have the same sign or have different magnitudes, the sum is computed and rounded to the nearest representable value using IEEE 754 round-to-nearest mode. If the magnitude is too large to represent, the operation overflows and the result is then an infinity of appropriate sign. The ECMAScript language requires support of gradual underflow as defined by IEEE 754.

NOTE The - operator performs subtraction when applied to two operands of numeric type, producing the difference of its operands; the left operand is the minuend and the right operand is the subtrahend. Given numeric operands *a* and *b*, it is always the case that *a-b* produces the same result as *a + (-b)*.

12.8 Bitwise Shift Operators

Syntax

```
ShiftExpression[Yield] :  
  AdditiveExpression[?Yield]  
  ShiftExpression[?Yield] << AdditiveExpression[?Yield]  
  ShiftExpression[?Yield] >> AdditiveExpression[?Yield]  
  ShiftExpression[?Yield] >>> AdditiveExpression[?Yield]
```

12.8.1 Static Semantics: IsFunctionDefinition

See also: 12.2.0.2, 12.2.9.2, 12.3.1.2, 12.4.2, 12.5.2, 12.6.1, 12.7.1, 12.9.1, 12.10.1, 12.11.1, 12.12.1, 12.13.1, 12.14.2, 12.15.1, 14.1.11, 14.4.8, 14.5.8.

ShiftExpression :

ShiftExpression << *AdditiveExpression*

ShiftExpression >> *AdditiveExpression*

ShiftExpression >>> *AdditiveExpression*

1. Return **false**.

12.8.2 Static Semantics: IsValidSimpleAssignmentTarget

See also: 12.2.0.3, 12.2.9.3, 12.3.1.3, 12.4.3, 12.5.3, 12.6.2, 12.7.2, 12.9.2, 12.10.2, 12.11.2, 12.12.2, 12.13.2, 12.14.3, 12.15.2.

ShiftExpression :

ShiftExpression << *AdditiveExpression*

ShiftExpression >> *AdditiveExpression*

ShiftExpression >>> *AdditiveExpression*

1. Return **false**.

12.8.3 The Left Shift Operator (<<)

NOTE Performs a bitwise left shift operation on the left operand by the amount specified by the right operand.

12.8.3.1 Runtime Semantics: Evaluation

ShiftExpression : *ShiftExpression* << *AdditiveExpression*

1. Let *lref* be the result of evaluating *ShiftExpression*.
2. Let *lval* be GetValue(*lref*).
3. ReturnIfAbrupt(*lval*).
4. Let *rref* be the result of evaluating *AdditiveExpression*.
5. Let *rval* be GetValue(*rref*).
6. ReturnIfAbrupt(*rval*).
7. Let *lnum* be ToInt32(*lval*).
8. ReturnIfAbrupt(*lnum*).
9. Let *rnum* be ToUint32(*rval*).
10. ReturnIfAbrupt(*rnum*).
11. Let *shiftCount* be the result of masking out all but the least significant 5 bits of *rnum*, that is, compute *rnum* & 0x1F.
12. Return the result of left shifting *lnum* by *shiftCount* bits. The result is a signed 32-bit integer.

12.8.4 The Signed Right Shift Operator (>>)

NOTE Performs a sign-filling bitwise right shift operation on the left operand by the amount specified by the right operand.

12.8.4.1 Runtime Semantics: Evaluation

ShiftExpression : *ShiftExpression* >> *AdditiveExpression*

1. Let *lref* be the result of evaluating *ShiftExpression*.
2. Let *lval* be *GetValue(lref)*.
3. *ReturnIfAbrupt(lval)*.
4. Let *rref* be the result of evaluating *AdditiveExpression*.
5. Let *rval* be *GetValue(rref)*.
6. *ReturnIfAbrupt(rval)*.
7. Let *lnum* be *ToInt32(lval)*.
8. *ReturnIfAbrupt(lnum)*.
9. Let *rnum* be *ToUint32(rval)*.
10. *ReturnIfAbrupt(rnum)*.
11. Let *shiftCount* be the result of masking out all but the least significant 5 bits of *rnum*, that is, compute *rnum & 0x1F*.
12. Return the result of performing a sign-extending right shift of *lnum* by *shiftCount* bits. The most significant bit is propagated. The result is a signed 32-bit integer.

12.8.5 The Unsigned Right Shift Operator (>>>)

NOTE Performs a zero-filling bitwise right shift operation on the left operand by the amount specified by the right operand.

12.8.5.1 Runtime Semantics: Evaluation

ShiftExpression : *ShiftExpression* >>> *AdditiveExpression*

1. Let *lref* be the result of evaluating *ShiftExpression*.
2. Let *lval* be *GetValue(lref)*.
3. *ReturnIfAbrupt(lval)*.
4. Let *rref* be the result of evaluating *AdditiveExpression*.
5. Let *rval* be *GetValue(rref)*.
6. *ReturnIfAbrupt(rval)*.
7. Let *lnum* be *ToUint32(lval)*.
8. *ReturnIfAbrupt(lnum)*.
9. Let *rnum* be *ToUint32(rval)*.
10. *ReturnIfAbrupt(rnum)*.
11. Let *shiftCount* be the result of masking out all but the least significant 5 bits of *rnum*, that is, compute *rnum & 0x1F*.
12. Return the result of performing a zero-filling right shift of *lnum* by *shiftCount* bits. Vacated bits are filled with zero. The result is an unsigned 32-bit integer.

12.9 Relational Operators

NOTE The result of evaluating a relational operator is always of type Boolean, reflecting whether the relationship named by the operator holds between its two operands.

Syntax

*RelationalExpression*_[In, Yield] :
*ShiftExpression*_[?Yield]
*RelationalExpression*_[?In, ?Yield] < *ShiftExpression*_[?Yield]
*RelationalExpression*_[?In, ?Yield] > *ShiftExpression*_[?Yield]
*RelationalExpression*_[?In, ?Yield] <= *ShiftExpression*_[?Yield]
*RelationalExpression*_[?In, ?Yield] >= *ShiftExpression*_[?Yield]
*RelationalExpression*_[?In, ?Yield] **instanceof** *ShiftExpression*_[?Yield]
[+In] *RelationalExpression*[In, ?Yield] **in** *ShiftExpression*_[?Yield]

NOTE The [In] grammar parameter is needed to avoid confusing the **in** operator in a relational expression with the **in** operator in a **for** statement.

12.9.1 Static Semantics: IsFunctionDefinition

See also: 12.2.0.2, 12.2.9.2, 12.3.1.2, 12.4.2, 12.5.2, 12.6.1, 12.7.1, 12.8.1, 12.10.1, 12.11.1, 12.12.1, 12.13.1, 12.14.2, 12.15.1, 14.1.11, 14.4.8, 14.5.8.

RelationalExpression :
RelationalExpression < *ShiftExpression*
RelationalExpression > *ShiftExpression*
RelationalExpression <= *ShiftExpression*
RelationalExpression >= *ShiftExpression*
RelationalExpression **instanceof** *ShiftExpression*
RelationalExpression **in** *ShiftExpression*

1. Return **false**.

12.9.2 Static Semantics: IsValidSimpleAssignmentTarget

See also: 12.2.0.3, 12.2.9.3, 12.3.1.3, 12.4.3, 12.5.3, 12.6.2, 12.7.2, 12.8.2, 12.10.2, 12.11.2, 12.12.2, 12.13.2, 12.14.3, 12.15.2.

RelationalExpression :
RelationalExpression < *ShiftExpression*
RelationalExpression > *ShiftExpression*
RelationalExpression <= *ShiftExpression*
RelationalExpression >= *ShiftExpression*
RelationalExpression **instanceof** *ShiftExpression*
RelationalExpression **in** *ShiftExpression*

1. Return **false**.

12.9.3 Runtime Semantics: Evaluation

RelationalExpression : *RelationalExpression* < *ShiftExpression*

1. Let *lref* be the result of evaluating *RelationalExpression*.
2. Let *lval* be GetValue(*lref*).
3. ReturnIfAbrupt(*lval*).
4. Let *rref* be the result of evaluating *ShiftExpression*.

5. Let *rval* be `GetValue(rref)`.
6. Let *r* be the result of performing Abstract Relational Comparison *lval* < *rval*. (see 7.2.8)
7. Return `IfAbrupt(r)`.
8. If *r* is **undefined**, return **false**. Otherwise, return *r*.

RelationalExpression : *RelationalExpression* > *ShiftExpression*

1. Let *lref* be the result of evaluating *RelationalExpression*.
2. Let *lval* be `GetValue(lref)`.
3. Return `IfAbrupt(lval)`.
4. Let *rref* be the result of evaluating *ShiftExpression*.
5. Let *rval* be `GetValue(rref)`.
6. Let *r* be the result of performing Abstract Relational Comparison *rval* < *lval* with *LeftFirst* equal to **false**.
7. Return `IfAbrupt(r)`.
8. If *r* is **undefined**, return **false**. Otherwise, return *r*.

RelationalExpression : *RelationalExpression* <= *ShiftExpression*

1. Let *lref* be the result of evaluating *RelationalExpression*.
2. Let *lval* be `GetValue(lref)`.
3. Return `IfAbrupt(lval)`.
4. Let *rref* be the result of evaluating *ShiftExpression*.
5. Let *rval* be `GetValue(rref)`.
6. Let *r* be the result of performing Abstract Relational Comparison *rval* < *lval* with *LeftFirst* equal to **false**.
7. Return `IfAbrupt(r)`.
8. If *r* is **true** or **undefined**, return **false**. Otherwise, return **true**.

RelationalExpression : *RelationalExpression* >= *ShiftExpression*

1. Let *lref* be the result of evaluating *RelationalExpression*.
2. Let *lval* be `GetValue(lref)`.
3. Return `IfAbrupt(lval)`.
4. Let *rref* be the result of evaluating *ShiftExpression*.
5. Let *rval* be `GetValue(rref)`.
6. Let *r* be the result of performing Abstract Relational Comparison *lval* < *rval*.
7. Return `IfAbrupt(r)`.
8. If *r* is **true** or **undefined**, return **false**. Otherwise, return **true**.

RelationalExpression : *RelationalExpression* instanceof *ShiftExpression*

1. Let *lref* be the result of evaluating *RelationalExpression*.
2. Let *lval* be `GetValue(lref)`.
3. Return `IfAbrupt(lval)`.
4. Let *rref* be the result of evaluating *ShiftExpression*.
5. Let *rval* be `GetValue(rref)`.
6. Return `IfAbrupt(rval)`.
7. Return `InstanceOfOperator(lval, rval)`.

RelationalExpression : *RelationalExpression* in *ShiftExpression*

1. Let *lref* be the result of evaluating *RelationalExpression*.
2. Let *lval* be `GetValue(lref)`.

3. ReturnIfAbrupt(*lval*).
4. Let *rref* be the result of evaluating *ShiftExpression*.
5. Let *rval* be GetValue(*rref*).
6. ReturnIfAbrupt(*rval*).
7. If Type(*rval*) is not Object, throw a **TypeError** exception.
8. Return HasProperty(*rval*, ToPropertyKey(*lval*)).

12.9.4 Runtime Semantics: InstanceofOperator(O, C)

The abstract operation InstanceofOperator(*O*, *C*) implements the generic algorithm for determining if an object *O* inherits from the inheritance path defined by constructor *C*. This abstract operation performs the following steps:

1. If Type(*C*) is not Object, throw a **TypeError** exception.
2. Let *instOfHandler* be GetMethod(*C*, @@hasInstance).
3. ReturnIfAbrupt(*instOfHandler*).
4. If *instOfHandler* is not **undefined**, then
 - a. Let *result* be the result of calling the [[Call]] internal method of *instOfHandler* passing *C* as *thisArgument* and a new List containing *O* as *argumentsList*.
 - b. Return ToBoolean(*result*).
5. If IsCallable(*C*) is **false**, then throw a **TypeError** exception.
6. Return OrdinaryHasInstance(*C*, *O*).

NOTE Steps 5 and 6 provide compatibility with previous editions of ECMAScript that did not use a @@hasInstance method to define the **instanceof** operator semantics. If a function object does not define or inherit @@hasInstance it uses the default **instanceof** semantics.

12.10 Equality Operators

NOTE The result of evaluating an equality operator is always of type Boolean, reflecting whether the relationship named by the operator holds between its two operands.

Syntax

*EqualityExpression*_[In, Yield] :

*RelationalExpression*_[?In, ?Yield]

*EqualityExpression*_[?In, ?Yield] **==** *RelationalExpression*_[?In, ?Yield]

*EqualityExpression*_[?In, ?Yield] **!=** *RelationalExpression*_[?In, ?Yield]

*EqualityExpression*_[?In, ?Yield] **===** *RelationalExpression*_[?In, ?Yield]

*EqualityExpression*_[?In, ?Yield] **!==** *RelationalExpression*_[?In, ?Yield]

12.10.1 Static Semantics: IsFunctionDefinition

See also: 12.2.0.2, 12.2.9.2, 12.3.1.2, 12.4.2, 12.5.2, 12.6.1, 12.7.1, 12.8.1, 12.9.1, 12.11.1, 12.12.1, 12.13.1, 12.14.2, 12.15.1, 14.1.11, 14.4.8, 14.5.8.

EqualityExpression :

EqualityExpression **==** *RelationalExpression*

EqualityExpression **!=** *RelationalExpression*

EqualityExpression **===** *RelationalExpression*

EqualityExpression **!==** *RelationalExpression*

1. Return **false**.

12.10.2 Static Semantics: IsValidSimpleAssignmentTarget

See also: 12.2.0.3, 12.2.9.3, 12.3.1.3, 12.4.3, 12.5.3, 12.6.2, 12.7.2, 12.8.2, 12.9.2, 12.11.2, 12.12.2, 12.13.2, 12.14.3, 12.15.2.

EqualityExpression :

EqualityExpression **==** *RelationalExpression*
EqualityExpression **!=** *RelationalExpression*
EqualityExpression **===** *RelationalExpression*
EqualityExpression **!==** *RelationalExpression*

1. Return **false**.

12.10.3 Runtime Semantics: Evaluation

EqualityExpression : *EqualityExpression* **==** *RelationalExpression*

1. Let *lref* be the result of evaluating *EqualityExpression*.
2. Let *lval* be GetValue(*lref*).
3. ReturnIfAbrupt(*lval*).
4. Let *rref* be the result of evaluating *RelationalExpression*.
5. Let *rval* be GetValue(*rref*).
6. ReturnIfAbrupt(*rval*).
7. Return the result of performing Abstract Equality Comparison *rval* **==** *lval*.

EqualityExpression : *EqualityExpression* **!=** *RelationalExpression*

1. Let *lref* be the result of evaluating *EqualityExpression*.
2. Let *lval* be GetValue(*lref*).
3. ReturnIfAbrupt(*lval*).
4. Let *rref* be the result of evaluating *RelationalExpression*.
5. Let *rval* be GetValue(*rref*).
6. ReturnIfAbrupt(*rval*).
7. Let *r* be the result of performing Abstract Equality Comparison *rval* **==** *lval*.
8. If *r* is **true**, return **false**. Otherwise, return **true**.

EqualityExpression : *EqualityExpression* **===** *RelationalExpression*

1. Let *lref* be the result of evaluating *EqualityExpression*.
2. Let *lval* be GetValue(*lref*).
3. ReturnIfAbrupt(*lval*).
4. Let *rref* be the result of evaluating *RelationalExpression*.
5. Let *rval* be GetValue(*rref*).
6. ReturnIfAbrupt(*rval*).
7. Return the result of performing Strict Equality Comparison *rval* **===** *lval*.

EqualityExpression : *EqualityExpression* **!==** *RelationalExpression*

1. Let *lref* be the result of evaluating *EqualityExpression*.
2. Let *lval* be GetValue(*lref*).
3. ReturnIfAbrupt(*lval*).
4. Let *rref* be the result of evaluating *RelationalExpression*.
5. Let *rval* be GetValue(*rref*).
6. ReturnIfAbrupt(*rval*).

7. Let r be the result of performing Strict Equality Comparison $rval === lval$.
8. If r is **true**, return **false**. Otherwise, return **true**.

NOTE 1 Given the above definition of equality:

- String comparison can be forced by: `"" + a == "" + b`.
- Numeric comparison can be forced by: `+a == +b`.
- Boolean comparison can be forced by: `!a == !b`.

NOTE 2 The equality operators maintain the following invariants:

- $A != B$ is equivalent to $!(A == B)$.
- $A == B$ is equivalent to $B == A$, except in the order of evaluation of A and B .

NOTE 3 The equality operator is not always transitive. For example, there might be two distinct String objects, each representing the same String value; each String object would be considered equal to the String value by the `==` operator, but the two String objects would not be equal to each other. For Example:

- `new String("a") == "a"` and `"a" == new String("a")` are both **true**.
- `new String("a") == new String("a")` is **false**.

NOTE 4 Comparison of Strings uses a simple equality test on sequences of code unit values. There is no attempt to use the more complex, semantically oriented definitions of character or string equality and collating order defined in the Unicode specification. Therefore Strings values that are canonically equal according to the Unicode standard could test as unequal. In effect this algorithm assumes that both Strings are already in normalized form.

12.11 Binary Bitwise Operators

Syntax

*BitwiseANDExpression*_[In, Yield] :
*EqualityExpression*_[?In, ?Yield]
*BitwiseANDExpression*_[?In, ?Yield] & *EqualityExpression*_[?In, ?Yield]

*BitwiseXORExpression*_[In, Yield] :
*BitwiseANDExpression*_[?In, ?Yield]
*BitwiseXORExpression*_[?In, ?Yield] ^ *BitwiseANDExpression*_[?In, ?Yield]

*BitwiseORExpression*_[In, Yield] :
*BitwiseXORExpression*_[?In, ?Yield]
*BitwiseORExpression*_[?In, ?Yield] | *BitwiseXORExpression*_[?In, ?Yield]

12.11.1 Static Semantics: IsFunctionDefinition

See also: 12.2.0.2, 12.2.9.2, 12.3.1.2, 12.4.2, 12.5.2, 12.6.1, 12.7.1, 12.8.1, 12.9.1, 12.10.1, 12.12.1, 12.13.1, 12.14.2, 12.15.1, 14.1.11, 14.4.8, 14.5.8.

BitwiseANDExpression : *BitwiseANDExpression* & *EqualityExpression*
BitwiseXORExpression : *BitwiseXORExpression* ^ *BitwiseANDExpression*
BitwiseORExpression : *BitwiseORExpression* | *BitwiseXORExpression*

1. Return **false**.

12.11.2 Static Semantics: IsValidSimpleAssignmentTarget

See also: 12.2.0.3, 12.2.9.3, 12.3.1.3, 12.4.3, 12.5.3, 12.6.2, 12.7.2, 12.8.2, 12.9.2, 12.10.2, 12.12.2, 12.13.2, 12.14.3, 12.15.2.

BitwiseANDExpression : *BitwiseANDExpression* & *EqualityExpression*
BitwiseXORExpression : *BitwiseXORExpression* ^ *BitwiseANDExpression*
BitwiseORExpression : *BitwiseORExpression* | *BitwiseXORExpression*

1. Return **false**.

12.11.3 Runtime Semantics: Evaluation

The production $A : A @ B$, where @ is one of the bitwise operators in the productions above, is evaluated as follows:

1. Let *lref* be the result of evaluating *A*.
2. Let *lval* be GetValue(*lref*).
3. ReturnIfAbrupt(*lval*).
4. Let *rref* be the result of evaluating *B*.
5. Let *rval* be GetValue(*rref*).
6. ReturnIfAbrupt(*rval*).
7. Let *lnum* be ToInt32(*lval*).
8. ReturnIfAbrupt(*lnum*).
9. Let *rnum* be ToInt32(*rval*).
10. ReturnIfAbrupt(*rnum*).
11. Return the result of applying the bitwise operator @ to *lnum* and *rnum*. The result is a signed 32 bit integer.

12.12 Binary Logical Operators

Syntax

*LogicalANDExpression*_[In, Yield] :
*BitwiseORExpression*_[?In, ?Yield]
*LogicalANDExpression*_[?In, ?Yield] && *BitwiseORExpression*_[?In, ?Yield]

*LogicalORExpression*_[In, Yield] :
*LogicalANDExpression*_[?In, ?Yield]
*LogicalORExpression*_[?In, ?Yield] || *LogicalANDExpression*_[?In, ?Yield]

NOTE The value produced by a && or || operator is not necessarily of type Boolean. The value produced will always be the value of one of the two operand expressions.

12.12.1 Static Semantics: IsFunctionDefinition

See also: 12.2.0.2, 12.2.9.2, 12.3.1.2, 12.4.2, 12.5.2, 12.6.1, 12.7.1, 12.8.1, 12.9.1, 12.10.1, 12.11.1, 12.13.1, 12.14.2, 12.15.1, 14.1.11, 14.4.8, 14.5.8.

LogicalANDExpression : *LogicalANDExpression* && *BitwiseORExpression*
LogicalORExpression : *LogicalORExpression* || *LogicalANDExpression*

1. Return **false**.

12.12.2 Static Semantics: IsValidSimpleAssignmentTarget

See also: 12.2.0.3, 12.2.9.3, 12.3.1.3, 12.4.3, 12.5.3, 12.6.2, 12.7.2, 12.8.2, 12.9.2, 12.10.2, 12.11.2, 12.13.2, 12.14.3, 12.15.2.

LogicalANDExpression : *LogicalANDExpression* && *BitwiseORExpression*

LogicalORExpression : *LogicalORExpression* || *LogicalANDExpression*

1. Return **false**.

12.12.3 Runtime Semantics: Evaluation

LogicalANDExpression : *LogicalANDExpression* && *BitwiseORExpression*

1. Let *lref* be the result of evaluating *LogicalANDExpression*.
2. Let *lval* be GetValue(*lref*).
3. Let *lbool* be ToBoolean(*lval*).
4. ReturnIfAbrupt(*lbool*).
5. If *lbool* is **false**, return *lval*.
6. Let *rref* be the result of evaluating *BitwiseORExpression*.
7. Return GetValue(*rref*).

LogicalORExpression : *LogicalORExpression* || *LogicalANDExpression*

1. Let *lref* be the result of evaluating *LogicalORExpression*.
2. Let *lval* be GetValue(*lref*).
3. Let *lbool* be ToBoolean(*lval*).
4. ReturnIfAbrupt(*lbool*).
5. If *lbool* is **true**, return *lval*.
6. Let *rref* be the result of evaluating *LogicalANDExpression*.
7. Return GetValue(*rref*).

12.13 Conditional Operator (? :)

Syntax

*ConditionalExpression*_[In, Yield] :

*LogicalORExpression*_[?In, ?Yield]

*LogicalORExpression*_[?In, ?Yield] ? *AssignmentExpression*_[In, ?Yield] : *AssignmentExpression*_[?In, ?Yield]

NOTE The grammar for a *ConditionalExpression* in ECMAScript is slightly different from that in C and Java, which each allow the second subexpression to be an *Expression* but restrict the third expression to be a *ConditionalExpression*. The motivation for this difference in ECMAScript is to allow an assignment expression to be governed by either arm of a conditional and to eliminate the confusing and fairly useless case of a comma expression as the centre expression.

12.13.1 Static Semantics: IsFunctionDefinition

See also: 12.2.0.2, 12.2.9.2, 12.3.1.2, 12.4.2, 12.5.2, 12.6.1, 12.7.1, 12.8.1, 12.9.1, 12.10.1, 12.11.1, 12.12.1, 12.14.2, 12.15.1, 14.1.11, 14.4.8, 14.5.8.

ConditionalExpression : *LogicalORExpression* ? *AssignmentExpression* : *AssignmentExpression*

1. Return **false**.

12.13.2 Static Semantics: IsValidSimpleAssignmentTarget

See also: 12.2.0.3, 12.2.9.3, 12.3.1.3, 12.4.3, 12.5.3, 12.6.2, 12.7.2, 12.8.2, 12.9.2, 12.10.2, 12.11.2, 12.12.2, 12.14.3, 12.15.2.

ConditionalExpression : *LogicalORExpression* ? *AssignmentExpression* : *AssignmentExpression*

1. Return **false**.

12.13.3 Runtime Semantics: Evaluation

ConditionalExpression : *LogicalORExpression* ? *AssignmentExpression* : *AssignmentExpression*

1. Let *lref* be the result of evaluating *LogicalORExpression*.
2. Let *lval* be `ToBoolean(GetValue(lref))`.
3. ReturnIfAbrupt(*lval*).
4. If *lval* is **true**, then
 - a. Let *trueRef* be the result of evaluating the first *AssignmentExpression*.
 - b. Return `GetValue(trueRef)`.
5. Else
 - a. Let *falseRef* be the result of evaluating the second *AssignmentExpression*.
 - b. Return `GetValue(falseRef)`.

12.14 Assignment Operators

Syntax

*AssignmentExpression*_[In, Yield] :
*ConditionalExpression*_[?In, ?Yield]
 [+Yield] *YieldExpression*_[?In]
*ArrowFunction*_[?In, ?Yield]
*LeftHandSideExpression*_[?Yield] = *AssignmentExpression*_[?In, ?Yield]
*LeftHandSideExpression*_[?Yield] *AssignmentOperator* *AssignmentExpression*_[?In, ?Yield]

AssignmentOperator : one of
 *= /= %= += -= <<= >>= >>>= &= ^= |=

12.14.1 Static Semantics: Early Errors

AssignmentExpression : *LeftHandSideExpression* = *AssignmentExpression*

- It is a Syntax Error if *LeftHandSideExpression* is either an *ObjectLiteral* or an *ArrayLiteral* and the lexical token sequence matched by *LeftHandSideExpression* cannot be parsed with no tokens left over using *AssignmentPattern* as the goal symbol.
- If *LeftHandSideExpression* is either an *ObjectLiteral* or an *ArrayLiteral* and if the lexical token sequence matched by *LeftHandSideExpression* can be parsed with no tokens left over using *AssignmentPattern* as the goal symbol then the following rules are not applied. Instead, the Early Error rules for *AssignmentPattern* are used.
- It is a Syntax Error if *LeftHandSideExpression* is an *IdentifierReference* that can be statically determined to always resolve to a declarative environment record binding and the resolved binding is an immutable binding.
- It is an early Reference Error if *LeftHandSideExpression* is neither an *ObjectLiteral* nor an *ArrayLiteral* and `IsValidSimpleAssignmentTarget` of *LeftHandSideExpression* is **false**.

AssignmentExpression : *LeftHandSideExpression* *AssignmentOperator* *AssignmentExpression*

- It is a Syntax Error if the *LeftHandSideExpression* is an *IdentifierReference* that can be statically determined to always resolve to a declarative environment record binding and the resolved binding is an immutable binding.
- It is an early Reference Error if *IsValidSimpleAssignmentTarget* of *LeftHandSideExpression* is **false**.

12.14.2 Static Semantics: *IsFunctionDefinition*

See also: 12.2.0.2, 12.2.9.2, 12.3.1.2, 12.4.2, 12.5.2, 12.6.1, 12.7.1, 12.8.1, 12.9.1, 12.10.1, 12.11.1, 12.12.1, 12.13.1, 12.15.1, 14.1.11, 14.4.8, 14.5.8.

AssignmentExpression : *ArrowFunction*

1. Return **true**.

AssignmentExpression :

YieldExpression

LeftHandSideExpression = *AssignmentExpression*

LeftHandSideExpression *AssignmentOperator* *AssignmentExpression*

1. Return **false**.

12.14.3 Static Semantics: *IsValidSimpleAssignmentTarget*

See also: 12.2.0.3, 12.2.9.3, 12.3.1.3, 12.4.3, 12.5.3, 12.6.2, 12.7.2, 12.8.2, 12.9.2, 12.10.2, 12.11.2, 12.12.2, 12.13.2, 12.15.2.

AssignmentExpression :

YieldExpression

ArrowFunction

LeftHandSideExpression = *AssignmentExpression*

LeftHandSideExpression *AssignmentOperator* *AssignmentExpression*

1. Return **false**.

12.14.4 Runtime Semantics: Evaluation

*AssignmentExpression*_[In, Yield] : *LeftHandSideExpression*_[?Yield] = *AssignmentExpression*_[?In, ?Yield]

1. If *LeftHandSideExpression* is neither an *ObjectLiteral* nor an *ArrayLiteral* then
 - a. Let *lref* be the result of evaluating *LeftHandSideExpression*.
 - b. ReturnIfAbrupt(*lref*).
 - c. Let *rref* be the result of evaluating *AssignmentExpression*.
 - d. Let *rval* be GetValue(*rref*).
 - e. If *IsAnonymousFunctionDefinition*(*AssignmentExpression*) and *IsIdentifierRef* of *LeftHandSideExpression* are both **true**, then
 - i. Let *hasNameProperty* be *HasOwnProperty*(*rval*, "name").
 - ii. ReturnIfAbrupt(*hasNameProperty*).
 - iii. If *hasNameProperty* is **false**, then
 1. SetFunctionName(*rval*, GetReferencedName(*lref*)).
 2. Assert: SetFunctionName will not return an abrupt completion.
 - f. Let *status* be PutValue(*lref*, *rval*).
 - g. ReturnIfAbrupt(*status*).

- h. Return *rval*.
2. Let *AssignmentPattern* be the parse of the source code corresponding to *LeftHandSideExpression* using *AssignmentPattern*_[?Yield] as the goal symbol.
3. Let *rref* be the result of evaluating *AssignmentExpression*.
4. Let *rval* be *ToObject(GetValue(rref))*.
5. ReturnIfAbrupt(*rval*).
6. Let *status* be the result of performing *DestructuringAssignmentEvaluation* of *AssignmentPattern* using *rval* as the argument.
7. ReturnIfAbrupt(*status*).
8. Return *rval*.

AssignmentExpression : *LeftHandSideExpression* *AssignmentOperator* *AssignmentExpression*

1. Let *lref* be the result of evaluating *LeftHandSideExpression*.
2. Let *lval* be *GetValue(lref)*.
3. ReturnIfAbrupt(*lval*).
4. Let *rref* be the result of evaluating *AssignmentExpression*.
5. Let *rval* be *GetValue(rref)*.
6. ReturnIfAbrupt(*rval*).
7. Let *operator* be the @ where *AssignmentOperator* is @=
8. Let *r* be the result of applying operator @ to *lval* and *rval*.
9. Let *status* be *PutValue(lref, r)*.
10. ReturnIfAbrupt(*status*).
11. Return *r*.

NOTE When an assignment occurs within strict mode code, it is a runtime error if *lref* in step 1.f. of the first algorithm or step 9 of the second algorithm it is an unresolvable reference. If it is, a **ReferenceError** exception is thrown. The *LeftHandSide* also may not be a reference to a data property with the attribute value `{[[Writable]]:false}`, to an accessor property with the attribute value `{[[Set]]:undefined}`, nor to a non-existent property of an object for which the *IsExtensible* predicate returns the value **false**. In these cases a **TypeError** exception is thrown.

12.14.5 Destructuring Assignment

Supplemental Syntax

In certain circumstances when processing the production *AssignmentExpression* : *LeftHandSideExpression* = *AssignmentExpression* the following grammar is used to refine the interpretation of *LeftHandSideExpression*.

*AssignmentPattern*_[Yield] :

- ObjectAssignmentPattern*_[?Yield]
- ArrayAssignmentPattern*_[?Yield]

*ObjectAssignmentPattern*_[Yield] :

- { }
- { *AssignmentPropertyList*_[?Yield] }
- { *AssignmentPropertyList*_[?Yield] , }

*ArrayAssignmentPattern*_[Yield] :

- [*Elision*_{opt} *AssignmentRestElement*_{[?Yield]opt}]
- [*AssignmentElementList*_[?Yield]]
- [*AssignmentElementList*_[?Yield] , *Elision*_{opt} *AssignmentRestElement*_{[?Yield]opt}]

*AssignmentPropertyList*_[Yield] :
*AssignmentProperty*_[?Yield]
*AssignmentPropertyList*_[?Yield] , *AssignmentProperty*_[?Yield]

*AssignmentElementList*_[Yield] :
*AssignmentElisionElement*_[?Yield]
*AssignmentElementList*_[?Yield] , *AssignmentElisionElement*_[?Yield]

*AssignmentElisionElement*_[Yield] :
*Elision*_{opt} *AssignmentElement*_[?Yield]

*AssignmentProperty*_[Yield] :
*IdentifierReference*_[?Yield] *Initializer*_{[In,?Yield]opt}
PropertyName : *AssignmentElement*_[?Yield]

*AssignmentElement*_[Yield] :
*DestructuringAssignmentTarget*_[?Yield] *Initializer*_{[In,?Yield]opt}

*AssignmentRestElement*_[Yield] :
... *DestructuringAssignmentTarget*_[?Yield]

*DestructuringAssignmentTarget*_[Yield] :
*LeftHandSideExpression*_[?Yield]

12.14.5.1 Static Semantics: Early Errors

AssignmentProperty : *IdentifierReference* *Initializer*_{opt}

- It is a Syntax Error if *IsValidSimpleAssignment* of *IdentifierReference* is **false**.
- It is a Syntax Error if *IdentifierReference* statically resolves to a immutable binding.

AssignmentRestElement : ... *DestructuringAssignmentTarget*

- It is a Syntax Error if *IsValidSimpleAssignmentTarget* of *DestructuringAssignmentTarget* is **false**.

DestructuringAssignmentTarget : *LeftHandSideExpression*

- It is a Syntax Error if *LeftHandSideExpression* is either an *ObjectLiteral* or an *ArrayLiteral* and if the lexical token sequence matched by *LeftHandSideExpression* cannot be parsed with no tokens left over using *AssignmentPattern* as the goal symbol.
- It is a Syntax Error if *LeftHandSideExpression* is neither an *ObjectLiteral* nor an *ArrayLiteral* and *IsValidSimpleAssignmentTarget(LeftHandSideExpression)* is **false**.
- It is a Syntax Error if *LeftHandSideExpression* is an *IdentifierReference* that can be statically determined to always resolve to a declarative environment record binding and the resolved binding is an immutable binding.
- It is a Syntax Error if *LeftHandSideExpression* is
CoverParenthesizedExpressionAndArrowParameterList : (*Expression*)
and *Expression* derives a production that would produce a Syntax Error according to these rules if that production is substituted for *LeftHandSideExpression*. This rule is recursively applied.

Commented [AWB2028]: TODO: should define an abstract operation for this and use it here and several other places

NOTE The last rule means that the other rules are applied even if multiple levels of nested parentheses surround *Expression*.

12.14.5.2 Runtime Semantics: DestructuringAssignmentEvaluation

with parameter *obj*

ObjectAssignmentPattern : { }

1. Return NormalCompletion(empty).

ArrayAssignmentPattern : []

1. Let *iterator* be GetIterator(*obj*).
2. ReturnIfAbrupt(*iterator*).
3. Return NormalCompletion(empty).

ArrayAssignmentPattern : [*Elision*]

1. Let *iterator* be GetIterator(*obj*).
2. ReturnIfAbrupt(*iterator*).
3. Return the result of performing IteratorDestructuringAssignmentEvaluation of *Elision* with *iterator* as the argument.

ArrayAssignmentPattern : [*Elision*_{opt} *AssignmentRestElement*]

1. Let *iterator* be GetIterator(*obj*).
2. ReturnIfAbrupt(*iterator*).
3. If *Elision* is present, then
 - a. Let *status* be the result of performing IteratorDestructuringAssignmentEvaluation of *Elision* with *iterator* as the argument.
 - b. ReturnIfAbrupt(*status*).
4. Return the result of performing IteratorDestructuringAssignmentEvaluation of *AssignmentRestElement* with *iterator* as the argument.

ArrayAssignmentPattern : [*AssignmentElementList*]

1. Let *iterator* be GetIterator(*obj*).
2. ReturnIfAbrupt(*iterator*).
3. Return the result of performing IteratorDestructuringAssignmentEvaluation of *AssignmentElementList* using *iterator* as the argument.

ArrayAssignmentPattern : [*AssignmentElementList* , *Elision*_{opt} *AssignmentRestElement*_{opt}]

1. Let *iterator* be GetIterator(*obj*).
2. ReturnIfAbrupt(*iterator*).
3. Let *status* be the result of performing IteratorDestructuringAssignmentEvaluation of *AssignmentElementList* using *iterator* as the argument.
4. ReturnIfAbrupt(*status*).
5. If *Elision* is present, then
 - a. Let *status* be the result of performing IteratorDestructuringAssignmentEvaluation of *Elision* with *iterator* as the argument.
 - b. ReturnIfAbrupt(*status*).
6. If *AssignmentRestElement* is not present, then return *status*.

7. Return the result of performing `IteratorDestructuringAssignmentEvaluation` of `AssignmentRestElement` with `iterator` as the argument.

AssignmentPropertyList : *AssignmentPropertyList* , *AssignmentProperty*

1. Let *status* be the result of performing `DestructuringAssignmentEvaluation` for `AssignmentPropertyList` using *obj* as the argument.
2. `ReturnIfAbrupt(status)`.
3. Return the result of performing `DestructuringAssignmentEvaluation` for `AssignmentProperty` using *obj* as the argument.

AssignmentProperty : *IdentifierReference* *Initializer*_{opt}

1. Let *P* be `StringValue` of *IdentifierReference*.
2. Let *v* be `Get(obj, P)`.
3. `ReturnIfAbrupt(v)`.
4. If *Initializer*_{opt} is present and *v* is **undefined**, then
 - a. Let *defaultValue* be the result of evaluating *Initializer*.
 - b. Let *v* be `GetValue(defaultValue)`.
 - c. `ReturnIfAbrupt(v)`.
5. Let *lref* be `ResolveBinding(P)`.
6. Return `PutValue(lref,v)`.

AssignmentProperty : *PropertyName* : *AssignmentElement*

1. Let *name* be the result of evaluating *PropertyName*.
2. `ReturnIfAbrupt(name)`.
3. Return the result of performing `KeyedDestructuringAssignmentEvaluation` of `AssignmentElement` with *obj* and *name* as the arguments.

12.14.5.3 Runtime Semantics: `IteratorDestructuringAssignmentEvaluation`

with parameters *iterator*

AssignmentElementList : *AssignmentElisionElement*

1. Return the result of performing `IteratorDestructuringAssignmentEvaluation` of `AssignmentElisionElement` using *iterator* as the argument.

AssignmentElementList : *AssignmentElementList* , *AssignmentElisionElement*

1. Let *status* be the result of performing `IteratorDestructuringAssignmentEvaluation` of `AssignmentElementList` using *iterator* as the argument.
2. `ReturnIfAbrupt(status)`.
3. Return the result of performing `IteratorDestructuringAssignmentEvaluation` of `AssignmentElisionElement` using *iterator* as the argument.

AssignmentElisionElement : *AssignmentElement*

1. Return the result of performing `IteratorDestructuringAssignmentEvaluation` of `AssignmentElement` with *iterator* as the argument.

AssignmentElisionElement : *Elision AssignmentElement*

1. Let *status* be the result of performing *IteratorDestructuringAssignmentEvaluation* of *Elision* with *iterator* as the argument.
2. ReturnIfAbrupt(*status*).
3. Return the result of performing *IteratorDestructuringAssignmentEvaluation* of *AssignmentElement* with *iterator* as the argument.

Elision : ,

1. Return *IteratorStep(iterator)*.

Elision : *Elision* ,

1. Let *status* be the result of performing *IteratorDestructuringAssignmentEvaluation* of *Elision* with *iterator* as the argument.
2. ReturnIfAbrupt(*status*).
3. Return *IteratorStep(iterator)*.

*AssignmentElement*_[Yield] : *DestructuringAssignmentTarget Initializer*_{opt}

1. If *DestructuringAssignmentTarget* is neither an *ObjectLiteral* nor an *ArrayLiteral* then
 - a. Let *lref* be the result of evaluating *DestructuringAssignmentTarget*.
 - b. ReturnIfAbrupt(*lref*).
2. Let *next* be *IteratorStep(iterator)*.
3. ReturnIfAbrupt(*next*).
4. If *next* is **false**, then let *v* be **undefined**.
5. Else
 - a. Let *v* be *IteratorValue(next)*.
 - b. ReturnIfAbrupt(*v*).
6. If *Initializer* is present and *v* is **undefined**, then
 - a. Let *defaultValue* be the result of evaluating *Initializer*.
 - b. Let *v* be *GetValue(defaultValue)*.
 - c. ReturnIfAbrupt(*v*).
7. If *DestructuringAssignmentTarget* is an *ObjectLiteral* or an *ArrayLiteral* then
 - a. Let *nestedAssignmentPattern* be the parse of the source code corresponding to *DestructuringAssignmentTarget* using either *AssignmentPattern* or *AssignmentPattern*_[Yield] as the goal symbol depending upon whether this *AssignmentElement* has the _[Yield] parameter.
 - b. Let *v* be *ToObject(v)*.
 - c. ReturnIfAbrupt(*v*).
 - d. Return the result of performing *DestructuringAssignmentEvaluation* of *nestedAssignmentPattern* with *v* as the argument.
8. Return *PutValue(lref, v)*.

NOTE Left to right evaluation order is maintained by evaluating a *DestructuringAssignmentTarget* that is not a destructuring pattern prior to accessing the iterator or evaluating the *Initializer*.

*AssignmentRestElement*_[Yield] : . . . *DestructuringAssignmentTarget*

1. If *DestructuringAssignmentTarget* is neither an *ObjectLiteral* nor an *ArrayLiteral* then
 - a. Let *lref* be the result of evaluating *DestructuringAssignmentTarget*.
 - b. ReturnIfAbrupt(*lref*).
2. Let *A* be *ArrayCreate(0)*.
3. Let *n*=0;
4. Repeat

Formatted

- a. Let *next* be `IteratorStep(iterator)`.
 - b. `ReturnIfAbrupt(next)`.
 - c. If *next* is **false**, then
 - i. `Return PutValue(lref, A)`.
 - d. Let *nextValue* be `IteratorValue(next)`.
 - e. `ReturnIfAbrupt(nextValue)`.
 - f. Let *defineStatus* be `CreateDataPropertyOrThrow(A, ToString(ToUint32(n)), nextValue)`.
 - g. `ReturnIfAbrupt(defineStatus)`.
 - h. Increment *n* by 1.
5. If *DestructuringAssignmentTarget* is an *ObjectLiteral* or an *ArrayLiteral* then
- a. Let *nestedAssignmentPattern* be the parse of the source code corresponding to *DestructuringAssignmentTarget* using either *AssignmentPattern* or *AssignmentPattern*_[Yield] as the goal symbol depending upon whether this *AssignmentRestElement* has the *Yield* parameter.
 - b. Return the result of performing `DestructuringAssignmentEvaluation` of *nestedAssignmentPattern* with *A* as the argument.
6. `Return PutValue(lref, A)`.

Commented [AW29]: Note that indices wrap. For example consider:

```
[,,,,, ...{ 4294967293: "x", length: Math.pow(2,32)-2}]
```

12.14.5.4 Runtime Semantics: KeyedDestructuringAssignmentEvaluation

with parameters *obj* and *propertyName*

*AssignmentElement*_[Yield] : *DestructuringAssignmentTarget* *Initializer*_{opt}

1. Let *v* be `Get(obj, propertyName)`.
2. `ReturnIfAbrupt(v)`.
3. If *Initializer* is present and *v* is **undefined**, then
 - a. Let *defaultValue* be the result of evaluating *Initializer*.
 - b. Let *v* be `GetValue(defaultValue)`.
 - c. `ReturnIfAbrupt(v)`.
4. If *DestructuringAssignmentTarget* is an *ObjectLiteral* or an *ArrayLiteral* then
 - a. Let *AssignmentPattern* be the parse of the source code corresponding to *DestructuringAssignmentTarget* using either *AssignmentPattern* or *AssignmentPattern*_[Yield] as the goal symbol depending upon whether this *AssignmentElement* has the *Yield* parameter.
 - b. Let *v* be `ToObject(v)`.
 - c. `ReturnIfAbrupt(v)`.
 - d. Return the result of performing `DestructuringAssignmentEvaluation` of *AssignmentPattern* with *v* as the argument.
5. Let *lref* be the result of evaluating *DestructuringAssignmentTarget*.
6. `Return PutValue(lref, v)`.

12.15 Comma Operator (,)

Syntax

*Expression*_[In, Yield] :
*AssignmentExpression*_[?In, ?Yield]
*Expression*_[?In, ?Yield] , *AssignmentExpression*_[?In, ?Yield]

12.15.1 Static Semantics: IsFunctionDefinition

See also: 12.2.0.2, 12.2.9.2, 12.3.1.2, 12.4.2, 12.5.2, 12.6.1, 12.7.1, 12.8.1, 12.9.1, 12.10.1, 12.11.1, 12.12.1, 12.13.1, 12.14.2, 14.1.11, 14.4.8, 14.5.8.

Expression : *Expression* , *AssignmentExpression*

1. Return **false**.

12.15.2 Static Semantics: *IsValidSimpleAssignmentTarget*

See also: 12.2.0.3, 12.2.9.3, 12.3.1.3, 12.4.3, 12.5.3, 12.6.2, 12.7.2, 12.8.2, 12.9.2, 12.10.2, 12.11.2, 12.12.2, 12.13.2, 12.14.3.

Expression : *Expression* , *AssignmentExpression*

1. Return **false**.

12.15.3 Runtime Semantics: *Evaluation*

Expression : *Expression* , *AssignmentExpression*

1. Let *lref* be the result of evaluating *Expression*.
2. ReturnIfAbrupt(GetValue(*lref*))
3. Let *rref* be the result of evaluating *AssignmentExpression*.
4. Return GetValue(*rref*).

NOTE GetValue must be called even though its value is not used because it may have observable side-effects.

13 ECMAScript Language: Statements and Declarations

Syntax

*Statement*_[Yield, Return] :

*BlockStatement*_[?Yield, ?Return]
*VariableStatement*_[?Yield]
EmptyStatement
*ExpressionStatement*_[?Yield]
*IfStatement*_[?Yield, ?Return]
*BreakableStatement*_[?Yield, ?Return]
*ContinueStatement*_[?Yield]
*BreakStatement*_[?Yield]
[+Return] *ReturnStatement*[?Yield]
*WithStatement*_[?Yield, ?Return]
*LabelledStatement*_[?Yield, ?Return]
*ThrowStatement*_[?Yield]
*TryStatement*_[?Yield, ?Return]
DebuggerStatement

*Declaration*_[Yield, Default] :

*FunctionDeclaration*_[?Yield, ?Default]
*GeneratorDeclaration*_[?Yield, ?Default]
*ClassDeclaration*_[?Yield, ?Default]
*LexicalDeclaration*_[In, ?Yield]

*BreakableStatement*_[Yield, Return] :

*IterationStatement*_[?Yield, ?Return]
*SwitchStatement*_[?Yield, ?Return]

13.0 Statement Semantics

13.0.1 Static Semantics: DeclarationPart

Declaration : *FunctionDeclaration*

1. Return *FunctionDeclaration*.

Declaration : *GeneratorDeclaration*

1. Return *GeneratorDeclaration*.

Declaration : *ClassDeclaration*

1. Return *ClassDeclaration*.

Declaration : *LexicalDeclaration*

1. Return *LexicalDeclaration*.

13.0.2 Static Semantics: VarDeclaredNames

See also: 13.1.8, 13.2.2.2, 13.5.2, 13.6.1.1, 13.6.2.1, 13.6.3.2, 13.6.4.3, 13.10.2, 13.11.4, 13.12.10, 13.14.2, 14.1.17, 14.2.13, 15.1.5, 15.2.0.13.

Statement :

EmptyStatement
ExpressionStatement
ContinueStatement
BreakStatement
ReturnStatement
ThrowStatement
DebuggerStatement

1. Return a new empty List.

13.0.3 Static Semantics: VarScopedDeclarations

See also: 13.1.9, 13.2.2.3, 13.5.3, 13.6.1.2, 13.6.2.2, 13.6.3.3, 13.6.4.4, 13.10.3, 13.11.5, 13.12.11, 13.14.3, 14.1.18, 14.2.14, 15.1.6, 15.2.0.14.

Statement :

EmptyStatement
ExpressionStatement
ContinueStatement
BreakStatement
ReturnStatement
ThrowStatement
DebuggerStatement

1. Return a new empty List.

13.0.4 Runtime Semantics: LabelledEvaluation

With argument *labelSet*.

See also: 13.6.1.2, 13.6.2.2, 13.6.3.3, 13.6.4.7, 13.12.12.

BreakableStatement : *IterationStatement*

1. Let *stmtResult* be the result of performing LabelledEvaluation of *IterationStatement* with argument *labelSet*.
2. If *stmtResult*.[[type]] is **break** and *stmtResult*.[[target]] is **empty**, then
 - a. If *stmtResult*.[[value]] is **empty**, then let *stmtResult* be NormalCompletion(**undefined**).
 - b. Else, let *stmtResult* be NormalCompletion(*stmtResult*.[[value]])
3. Return *stmtResult*.

BreakableStatement : *SwitchStatement*

1. Let *stmtResult* be the result of evaluating *SwitchStatement*.
2. If *stmtResult*.[[type]] is **break** and *stmtResult*.[[target]] is **empty**, then
 - a. If *stmtResult*.[[value]] is **empty**, then let *stmtResult* be NormalCompletion(**undefined**).
 - b. Else, let *stmtResult* be NormalCompletion(*stmtResult*.[[value]])
3. Return *stmtResult*.

NOTE A *BreakableStatement* is one that can be exited via an unlabelled *BreakStatement*.

13.0.5 Runtime Semantics: Evaluation

BreakableStatement :
IterationStatement
SwitchStatement

1. Let *newLabelSet* be a new empty List.
2. Return the result of performing LabelledEvaluation of this *BreakableStatement* with argument *newLabelSet*.

13.1 Block

Syntax

*BlockStatement*_[Yield, Return] :
*Block*_[?Yield, ?Return]

*Block*_[Yield, Return] :
 { *StatementList*_{[?Yield, ?Return]opt} }

*StatementList*_[Yield, Return] :
*StatementListItem*_[?Yield, ?Return]
*StatementList*_[?Yield, ?Return] *StatementListItem*_[?Yield, ?Return]

*StatementListItem*_[Yield, Return] :
*Statement*_[?Yield, ?Return]
*Declaration*_[?Yield]

13.1.1 Static Semantics: Early Errors

Block : { *StatementList* }

- It is a Syntax Error if the LexicallyDeclaredNames of *StatementList* contains any duplicate entries.

- It is a Syntax Error if any element of the `LexicallyDeclaredNames` of `StatementList` also occurs in the `VarDeclaredNames` of `StatementList`.

13.1.2 Static Semantics: `LexicallyDeclaredNames`

See also: 13.11.2, 13.12.4, 14.1.14, 14.2.10, 15.1.3, 15.2.0.10.

Block : { }

1. Return a new empty List.

StatementList : *StatementList* *StatementListItem*

1. Let *names* be `LexicallyDeclaredNames` of *StatementList*.
2. Append to *names* the elements of the `LexicallyDeclaredNames` of *StatementListItem*.
3. Return *names*.

StatementListItem : *Statement*

1. If *Statement* is *Statement* : *LabelledStatement*, then return `LexicallyDeclaredNames` of *Statement*.
2. Return a new empty List.

StatementListItem : *Declaration*

1. Return the `BoundNames` of *Declaration*.

13.1.3 Static Semantics: `LexicallyScopedDeclarations`

See also: 13.11.3, 13.12.5, 14.1.15, 14.2.11, 15.1.4, 15.2.0.11.

StatementList : *StatementList* *StatementListItem*

1. Let *declarations* be `LexicallyScopedDeclarations` of *StatementList*.
2. Append to *declarations* the elements of the `LexicallyScopedDeclarations` of *StatementListItem*.
3. Return *declarations*.

StatementListItem : *Statement*

1. If *Statement* is *Statement* : *LabelledStatement*, then return `LexicallyScopedDeclarations` of *Statement*.
2. Return a new empty List.

StatementListItem : *Declaration*

1. Return a new List containing *DeclarationPart* of *Declaration*.

13.1.4 Static Semantics: `TopLevelLexicallyDeclaredNames`

See also: 13.12.6.

StatementList : *StatementList* *StatementListItem*

1. Let *names* be `TopLevelLexicallyDeclaredNames` of *StatementList*.
2. Append to *names* the elements of the `TopLevelLexicallyDeclaredNames` of *StatementListItem*.
3. Return *names*.

StatementListItem : *Statement*

1. Return a new empty List.

StatementListItem : *Declaration*

1. If *Declaration* is *Declaration* : *FunctionDeclaration*, then return a new empty List.
2. If *Declaration* is *Declaration* : *GeneratorDeclaration*, then return a new empty List.
3. Return the BoundNames of *Declaration*.

NOTE At the top level of a function, or script, function declarations are treated like var declarations rather than like lexical declarations.

13.1.5 Static Semantics: TopLevelLexicallyScopedDeclarations

See also: 13.12.7.

Block : { }

1. Return a new empty List.

StatementList : *StatementList* *StatementListItem*

1. Let *declarations* be TopLevelLexicallyScopedDeclarations of *StatementList*.
2. Append to *declarations* the elements of the TopLevelLexicallyScopedDeclarations of *StatementListItem*.
3. Return *declarations*.

StatementListItem : *Statement*

1. Return a new empty List.

StatementListItem : *Declaration*

1. If *Declaration* is *Declaration* : *FunctionDeclaration*, then return a new empty List.
2. If *Declaration* is *Declaration* : *GeneratorDeclaration*, then return a new empty List.
3. Return a new List containing *Declaration*.

13.1.6 Static Semantics: TopLevelVarDeclaredNames

See also: 13.12.8.

Block : { }

1. Return a new empty List.

StatementList : *StatementList* *StatementListItem*

1. Let *names* be TopLevelVarDeclaredNames of *StatementList*.
2. Append to *names* the elements of the TopLevelVarDeclaredNames of *StatementListItem*.
3. Return *names*.

StatementListItem : *Declaration*

1. If *Declaration* is *Declaration* : *FunctionDeclaration*, then return the BoundNames of *Declaration*.
2. If *Declaration* is *Declaration* : *GeneratorDeclaration*, then return the BoundNames of *Declaration*.
3. Return a new empty List.

StatementListItem : *Statement*

1. If *Statement* is *Statement* : *LabelledStatement*, then return *TopLevelVarDeclaredNames* of *Statement*.
2. Return *VarDeclaredNames* of *Statement*.

NOTE At the top level of a function or script, inner function declarations are treated like var declarations.

13.1.7 Static Semantics: *TopLevelVarScopedDeclarations*

See also: 13.12.9.

Block : { }

1. Return a new empty List.

StatementList : *StatementList* *StatementListItem*

1. Let *declarations* be *TopLevelVarScopedDeclarations* of *StatementList*.
2. Append to *declarations* the elements of the *TopLevelVarScopedDeclarations* of *StatementListItem*.
3. Return *declarations*.

StatementListItem : *Statement*

1. If *Statement* is *Statement* : *LabelledStatement*, then *TopLevelVarScopedDeclarations* of *Statement*.
2. Return *VarScopedDeclarations* of *Statement*.

StatementListItem : *Declaration*

1. If *Declaration* is *Declaration* : *FunctionDeclaration*, then return a new List containing *FunctionDeclaration*.
2. If *Declaration* is *Declaration* : *GeneratorDeclaration*, then return a new List containing *GeneratorDeclaration*.
3. Return a new empty List.

13.1.8 Static Semantics: *VarDeclaredNames*

See also: 13.0.1, 13.2.2.2, 13.5.2, 13.6.1.1, 13.6.2.1, 13.6.3.2, 13.6.4.3, 13.10.2, 13.11.4, 13.12.10, 13.14.2, 14.1.17, 14.2.13, 15.1.5, 15.2.0.13.

Block : { }

1. Return a new empty List.

StatementList : *StatementList* *StatementListItem*

1. Let *names* be *VarDeclaredNames* of *StatementList*.
2. Append to *names* the elements of the *VarDeclaredNames* of *StatementListItem*.
3. Return *names*.

StatementListItem : *Declaration*

1. Return a new empty List.

13.1.9 Static Semantics: VarScopedDeclarations

See also: 13.0.3, 13.2.2.3, 13.5.3, 13.6.1.2, 13.6.2.2, 13.6.3.3, 13.6.4.4, 13.10.3, 13.11.5, 13.12.11, 13.14.3, 14.1.18, 14.2.14, 15.1.6, 15.2.0.14.

Block : { }

1. Return a new empty List.

StatementList : *StatementList* *StatementListItem*

1. Let *declarations* be VarScopedDeclarations of *StatementList*.
2. Append to *declarations* the elements of the VarScopedDeclarations of *StatementListItem*.
3. Return *declarations*.

StatementListItem : *Declaration*

1. Return a new empty List.

13.1.10 Runtime Semantics: Evaluation

Block : { }

1. Return NormalCompletion(undefined).

Block : { *StatementList* }

1. Let *oldEnv* be the running execution context's LexicalEnvironment.
2. Let *blockEnv* be NewDeclarativeEnvironment(*oldEnv*).
3. Perform BlockDeclarationInstantiation(*StatementList*, *blockEnv*).
4. Set the running execution context's LexicalEnvironment to *blockEnv*.
5. Let *blockValue* be the result of evaluating *StatementList*.
6. Set the running execution context's LexicalEnvironment to *oldEnv*.
7. If *blockValue*.[[type]] is normal and *blockValue*.[[value]] is empty, then
 - a. Return NormalCompletion(undefined).
8. Return *blockValue*.

NOTE No matter how control leaves the *Block* the LexicalEnvironment is always restored to its former state.

StatementList : *StatementList* *StatementListItem*

1. Let *sl* be the result of evaluating *StatementList*.
2. ReturnIfAbrupt(*sl*).
3. Let *s* be the result of evaluating *StatementListItem*.
4. If *s*.[[type]] is throw, return *s*.
5. If *s*.[[value]] is empty, let *V* = *sl*.[[value]], otherwise let *V* = *s*.[[value]].
6. Return Completion{[[type]]: *s*.[[type]], [[value]]: *V*, [[target]]: *s*.[[target]]}.

NOTE Steps 5 and 6 of the above algorithm ensure that the value of a *StatementList* is the value of the last value producing *Statement* in the *StatementList*. For example, the following calls to the `eval` function all return the value 1:

```
eval("1;;;");
eval("1;{}");
eval("1;var a;")
```

Commented [AWB1330]: Breaking change: completion reform

Commented [AWB1331]: TODO, need to verify that under completion reform empty blocks evaluate to undefined.

Commented [AWB1332]: Breaking change: completion reform

Commented [AWB1333]: ISSUE: above changes to completion reform will mean this evaluates to undefined rather than 1 is

13.1.11 Runtime Semantics: BlockDeclarationInstantiation(code, env)

NOTE When a *Block* or *CaseBlock* production is evaluated a new Declarative Environment Record is created and bindings for each block scoped variable, constant, function, generator function, or class declared in the block are instantiated in the environment record.

BlockDeclarationInstantiation is performed as follows using arguments *code* and *env*. *code* is the grammar production corresponding to the body of the block. *env* is the declarative environment record in which bindings are to be created.

1. Let *declarations* be the LexicallyScopedDeclarations of *code*.
2. For each element *d* in *declarations* do
 - a. For each element *dn* of the BoundNames of *d* do
 - i. If IsConstantDeclaration of *d* is **true**, then
 1. Call *env*'s CreateImmutableBinding concrete method passing *dn* as the argument.
 - ii. Else,
 1. Let *status* be the result of calling *env*'s CreateMutableBinding concrete method passing *dn* and **false** as the arguments.
 2. Assert: *status* is never an abrupt completion.
 - b. If *d* is a *GeneratorDeclaration* production or a *FunctionDeclaration* production, then
 - i. Let *fn* be the sole element of the BoundNames of *d*
 - ii. Let *fo* be the result of performing InstantiateFunctionObject for *d* with argument *env*.
 - iii. Call *env*'s InitializeBinding concrete method passing *fn*, and *fo* as the arguments.

13.2 Declarations and the Variable Statement

13.2.1 Let and Const Declarations

NOTE **let** and **const** declarations define variables that are scoped to the running execution context's LexicalEnvironment. The variables are created when their containing Lexical Environment is instantiated but may not be accessed in any way until the variable's *LexicalBinding* is evaluated. A variable defined by a *LexicalBinding* with an *Initializer* is assigned the value of its *Initializer*'s *AssignmentExpression* when the *LexicalBinding* is evaluated, not when the variable is created. If a *LexicalBinding* in a **let** declaration does not have an *Initializer* the variable is assigned the value **undefined** when the *LexicalBinding* is evaluated.

Syntax

*LexicalDeclaration*_[In, Yield] :
*LetOrConst BindingList*_[?In, ?Yield] ;

LetOrConst :
let
const

*BindingList*_[In, Yield] :
*LexicalBinding*_[?In, ?Yield]
*BindingList*_[?In, ?Yield] , *LexicalBinding*_[?In, ?Yield]

*LexicalBinding*_[In, Yield] :
*BindingIdentifier*_[?Yield] *Initializer*_{[?In, ?Yield]opt}
*BindingPattern*_[?Yield] *Initializer*_[?In, ?Yield]

13.2.1.1 Static Semantics: Early Errors

LexicalDeclaration : *LetOrConst BindingList* ;

- It is a Syntax Error if the BoundNames of *BindingList* contains "let".
- It is a Syntax Error if the BoundNames of *BindingList* contains any duplicate entries.

LexicalBinding : *BindingIdentifier Initializer*_{opt}

- It is a Syntax Error if *Initializer* is not present and *IsConstantDeclaration* of the *LexicalDeclaration* containing this production is **true**.

13.2.1.2 Static Semantics: BoundNames

See also: 12.1.2, 13.6.4.2, 14.1.3, 14.2.2, 14.4.2, 14.5.2, 15.2.1.2, 15.2.2.1.

LexicalDeclaration : *LetOrConst BindingList* ;

1. Return the BoundNames of *BindingList*.

BindingList : *BindingList* , *LexicalBinding*

1. Let *names* be the BoundNames of *BindingList*.
2. Append to *names* the elements of the BoundNames of *LexicalBinding*.
3. Return *names*.

LexicalBinding : *BindingIdentifier Initializer*_{opt}

1. Return the BoundNames of *BindingIdentifier*.

LexicalBinding : *BindingPattern Initializer*

1. Return the BoundNames of *BindingPattern*.

13.2.1.3 Static Semantics: IsConstantDeclaration

See also: 14.1.8, 14.4.5, 14.5.5.

LexicalDeclaration : *LetOrConst BindingList* ;

1. Return *IsConstantDeclaration* of *LetOrConst*.

LetOrConst : **let**

1. Return **false**.

LetOrConst : **const**

1. Return **true**.

13.2.1.4 Runtime Semantics: Evaluation

LexicalDeclaration : *LetOrConst BindingList* ;

1. Let *next* be the result of evaluating *BindingList*.
2. ReturnIfAbrupt(*next*).

3. Return `NormalCompletion(empty)`.

BindingList : *BindingList* , *LexicalBinding*

1. Let *next* be the result of evaluating *BindingList*.
2. ReturnIfAbrupt(*next*).
3. Return the result of evaluating *LexicalBinding*.

LexicalBinding : *BindingIdentifier*

1. Let *env* be the running execution context's `LexicalEnvironment`.
2. Return the result of performing `BindingInitialization` for *BindingIdentifier* passing **undefined** and *env* as the arguments.

NOTE A static semantics rule ensures that this form of *LexicalBinding* never occurs in a `const` declaration.

LexicalBinding : *BindingIdentifier Initializer*

1. Let *rhs* be the result of evaluating *Initializer*.
2. Let *value* be `GetValue(rhs)`.
3. ReturnIfAbrupt(*value*).
4. If `IsAnonymousFunctionDefinition(Initializer)` is **true**, then
 - a. Let *hasNameProperty* be `HasOwnProperty(value, "name")`.
 - b. ReturnIfAbrupt(*hasNameProperty*).
 - c. If *hasNameProperty* is **false**, then
 - i. `SetFunctionName(value, StringValue(BindingIdentifier))`.
 - ii. Assert: `SetFunctionName` will not return an abrupt completion.
5. Let *env* be the running execution context's `LexicalEnvironment`.
6. Return the result of performing `BindingInitialization` for *BindingIdentifier* passing *value* and *env* as the arguments.

LexicalBinding : *BindingPattern Initializer*

1. Let *rhs* be the result of evaluating *Initializer*.
2. Let *value* be `ToObject(GetValue(rhs))`.
3. ReturnIfAbrupt(*value*).
4. Let *env* be the running execution context's `LexicalEnvironment`.
5. Return the result of performing `BindingInitialization` for *BindingPattern* using *value* and *env* as the arguments.

13.2.2 Variable Statement

NOTE A `var` statement declares variables that are scoped to the running execution context's `VariableEnvironment`. Var variables are created when their containing `Lexical Environment` is instantiated and are initialized to **undefined** when created. Within the scope of any `VariableEnvironment` a common *BindingIdentifier* may appear in more than one *VariableDeclaration* but those declarations collectively define only one variable. A variable defined by a *VariableDeclaration* with an *Initializer* is assigned the value of its *Initializer's AssignmentExpression* when the *VariableDeclaration* is executed, not when the variable is created.

Syntax

*VariableStatement*_[Yield] :
var *VariableDeclarationList*_[In, ?Yield] ;

Formatted: Font: Times New Roman

*VariableDeclarationList*_[In, Yield] :
*VariableDeclaration*_[?In, ?Yield]
*VariableDeclarationList*_[?In, ?Yield] , *VariableDeclaration*_[?In, ?Yield]

*VariableDeclaration*_[In, Yield] :
*BindingIdentifier*_[?Yield] *Initializer*_[?In, ?Yield]_{opt}
*BindingPattern*_[Yield] *Initializer*_[?In, ?Yield]

13.2.2.1 Static Semantics: BoundNames

See also: 13.2.1.2, 12.1.2, 13.6.4.2, 14.1.3, 14.2.2, 14.4.2, 14.5.2, 15.2.1.2, 15.2.2.1.

VariableDeclarationList : *VariableDeclarationList* , *VariableDeclaration*

1. Let *names* be BoundNames of *VariableDeclarationList*.
2. Append to *names* the elements of BoundNames of *VariableDeclaration*.
3. Return *names*.

VariableDeclaration : *BindingIdentifier* *Initializer*_{opt}

1. Return the BoundNames of *BindingIdentifier*.

VariableDeclaration : *BindingPattern* *Initializer*

1. Return the BoundNames of *BindingPattern*.

13.2.2.2 Static Semantics: VarDeclaredNames

See also: 13.0.1, 13.1.8, 13.5.2, 13.6.1.1, 13.6.2.1, 13.6.3.2, 13.6.4.3, 13.10.2, 13.11.4, 13.12.10, 13.14.2, 14.1.17, 14.2.13, 15.1.5, 15.2.0.13.

VariableStatement : **var** *VariableDeclarationList*

1. Return BoundNames of *VariableDeclarationList*.

13.2.2.3 Static Semantics: VarScopedDeclarations

See also: 13.0.3, 13.1.9, 13.5.3, 13.6.1.2, 13.6.2.2, 13.6.3.3, 13.6.4.4, 13.10.3, 13.11.5, 13.12.11, 13.14.3, 14.1.18, 14.2.14, 15.1.6, 15.2.0.14.

VariableDeclarationList : *VariableDeclaration*

1. Return a new List containing *VariableDeclaration*.

VariableDeclarationList : *VariableDeclarationList* , *VariableDeclaration*

1. Let *declarations* be VarScopedDeclarations of *VariableDeclarationList*.
2. Append *VariableDeclaration* to *declarations*.
3. Return *declarations*.

13.2.2.4 Runtime Semantics: BindingInitialization

With arguments *value* and *environment*.

See also: 12.1.4, 13.2.3.5, 13.6.4.5, 13.14.4.

NOTE **undefined** is passed for *environment* to indicate that a *PutValue* operation should be used to assign the initialization value. This is the case for **var** statements and the formal parameter lists of some non-strict functions (see 9.2.13). In those cases a lexical binding is hoisted and preinitialized prior to evaluation of its initializer.

VariableDeclaration : *BindingIdentifier*

1. Return the result of performing *BindingInitialization* for *BindingIdentifier* passing *value* and **undefined** as the arguments.

VariableDeclaration : *BindingIdentifier* *Initializer*

1. Return the result of performing *BindingInitialization* for *BindingIdentifier* passing *value* and **undefined** as the arguments.

VariableDeclaration : *BindingPattern* *Initializer*

1. Return the result of performing *BindingInitialization* for *BindingPattern* passing *value* and **undefined** as the arguments.

13.2.2.5 Runtime Semantics: Evaluation

VariableStatement : **var** *VariableDeclarationList* ;

1. Let *next* be the result of evaluating *VariableDeclarationList*.
2. ReturnIfAbrupt(*next*).
3. Return NormalCompletion(**empty**).

VariableDeclarationList : *VariableDeclarationList* , *VariableDeclaration*

1. Let *next* be the result of evaluating *VariableDeclarationList*.
2. ReturnIfAbrupt(*next*).
3. Return the result of evaluating *VariableDeclaration*.

VariableDeclaration : *BindingIdentifier*

1. Return NormalCompletion(**empty**).

VariableDeclaration : *BindingIdentifier* *Initializer*

1. Let *rhs* be the result of evaluating *Initializer*.
2. Let *value* be GetValue(*rhs*).
3. ReturnIfAbrupt(*value*).
4. If *IsAnonymousFunctionDefinition(Initializer)* is **true**, then
 - a. Let *hasNameProperty* be *HasOwnProperty(value, "name")*.
 - b. ReturnIfAbrupt(*hasNameProperty*).
 - c. If *hasNameProperty* is **false**, then
 - i. Perform *SetFunctionName(value, StringValue(BindingIdentifier))*.
 - ii. Assert: *SetFunctionName* will not return an abrupt completion.
5. Return the result of performing *BindingInitialization* for *BindingIdentifier* passing *value* and **undefined** as the arguments.

NOTE If a *VariableDeclaration* is nested within a *with* statement and the *BindingIdentifier* in the *VariableDeclaration* is the same as a property name of the binding object of the *with* statement's object environment record, then step 5 will assign *value* to the property instead of assigning to the *VariableEnvironment* binding of the *Identifier*.

VariableDeclaration : *BindingPattern* *Initializer*

1. Let *rhs* be the result of evaluating *Initializer*.
2. Let *rval* be `ToObject(GetValue(rhs))`.
3. `ReturnIfAbrupt(rval)`.
4. Return the result of performing `BindingInitialization` for *BindingPattern* passing *rval* and **undefined** as arguments.

13.2.3 Destructuring Binding Patterns

Syntax

*BindingPattern*_[Yield, GeneratorParameter] :
*ObjectBindingPattern*_[?Yield, ?GeneratorParameter]
*ArrayBindingPattern*_[?Yield, ?GeneratorParameter]

*ObjectBindingPattern*_[Yield, GeneratorParameter] :
 { }
 { *BindingPropertyList*_[?Yield, ?GeneratorParameter] }
 { *BindingPropertyList*_[?Yield, ?GeneratorParameter] , , }

*ArrayBindingPattern*_[Yield, GeneratorParameter] :
 [*Elision*_{opt} *BindingRestElement*_{[?Yield, ?GeneratorParameter]opt}]
 [*BindingElementList*_[?Yield, ?GeneratorParameter]]
 [*BindingElementList*_[?Yield, ?GeneratorParameter] , *Elision*_{opt} *BindingRestElement*_{[?Yield, ?GeneratorParameter]opt}]

*BindingPropertyList*_[Yield, GeneratorParameter] :
*BindingProperty*_[?Yield, ?GeneratorParameter]
*BindingPropertyList*_[?Yield, ?GeneratorParameter] , *BindingProperty*_[?Yield, ?GeneratorParameter]

*BindingElementList*_[Yield, GeneratorParameter] :
*BindingElisionElement*_[?Yield, ?GeneratorParameter]
*BindingElementList*_[?Yield, ?GeneratorParameter] , *BindingElisionElement*_[?Yield, ?GeneratorParameter]

*BindingElisionElement*_[Yield, GeneratorParameter] :
*Elision*_{opt} *BindingElement*_[?Yield, ?GeneratorParameter]

*BindingProperty*_[Yield, GeneratorParameter] :
*SingleNameBinding*_[?Yield, ?GeneratorParameter]
*PropertyName*_[?Yield, ?GeneratorParameter] : *BindingElement*_[?Yield, ?GeneratorParameter]

*BindingElement*_[Yield, GeneratorParameter] :
*SingleNameBinding*_[?Yield, ?GeneratorParameter]
 [+GeneratorParameter] *BindingPattern*_[?Yield, GeneratorParameter] *Initializer*_{[In]opt}
 [-GeneratorParameter] *BindingPattern*_[?Yield] *Initializer*_{[In, ?Yield]opt}

*SingleNameBinding*_[Yield, GeneratorParameter] :
 [+GeneratorParameter] *BindingIdentifier*_[Yield] *Initializer*_{[In]opt}
 [-GeneratorParameter] *BindingIdentifier*_[?Yield] *Initializer*_{[In, ?Yield]opt}

*BindingRestElement*_[Yield, GeneratorParameter] :
 [+GeneratorParameter] . . . *BindingIdentifier*_[Yield]
 [-GeneratorParameter] . . . *BindingIdentifier*_[?Yield]

Formatted: German (Switzerland)

13.2.3.1 Static Semantics: BoundNames

See also: 13.2.1.2, 13.2.2.1, 13.6.4.2, 14.1.3, 14.2.2, 14.4.2, 14.5.2, 15.2.1.2, 15.2.2.1.

ObjectBindingPattern : { }

1. Return an empty List.

ArrayBindingPattern : [*Elision*_{opt}]

1. Return an empty List.

ArrayBindingPattern : [*Elision*_{opt} *BindingRestElement*]

1. Return the BoundNames of *BindingRestElement*.

ArrayBindingPattern : [*BindingElementList* , *Elision*_{opt}]

1. Return the BoundNames of *BindingElementList*.

ArrayBindingPattern : [*BindingElementList* , *Elision*_{opt} *BindingRestElement*]

1. Let *names* be BoundNames of *BindingElementList*.
2. Append to *names* the elements of BoundNames of *BindingRestElement*.
3. Return *names*.

BindingPropertyList : *BindingPropertyList* , *BindingProperty*

1. Let *names* be BoundNames of *BindingPropertyList*.
2. Append to *names* the elements of BoundNames of *BindingProperty*.
3. Return *names*.

BindingElementList : *BindingElementList* , *BindingElisionElement*

1. Let *names* be BoundNames of *BindingElementList*.
2. Append to *names* the elements of BoundNames of *BindingElisionElement*.
3. Return *names*.

BindingElisionElement : *Elision*_{opt} *BindingElement*

1. Return BoundNames of *BindingElement*.

BindingProperty : *PropertyName* : *BindingElement*

1. Return the BoundNames of *BindingElement*.

SingleNameBinding : *BindingIdentifier* *Initializer*_{opt}

1. Return the BoundNames of *BindingIdentifier*.

BindingElement : *BindingPattern* *Initializer*_{opt}

1. Return the BoundNames of *BindingPattern*.

13.2.3.2 Static Semantics: ContainsExpression

See also: 14.1.5, 14.2.4.

ObjectBindingPattern : { }

1. Return **false**.

ArrayBindingPattern : [*Elision*_{opt}]

1. Return **false**.

ArrayBindingPattern : [*Elision*_{opt} *BindingRestElement*]

1. Return **false**.

ArrayBindingPattern : [*BindingElementList* , *Elision*_{opt}]

1. Return ContainsExpression of *BindingElementList*.

ArrayBindingPattern : [*BindingElementList* , *Elision*_{opt} *BindingRestElement*]

1. Return ContainsExpression of *BindingElementList*.

BindingPropertyList : *BindingPropertyList* , *BindingProperty*

1. Let *has* be ContainsExpression of *BindingPropertyList*.
2. If *has* is **true**, return **true**.
3. Return ContainsExpression of *BindingProperty*.

BindingElementList : *BindingElementList* , *BindingElisionElement*

1. Let *has* be ContainsExpression of *BindingElementList*.
2. If *has* is **true**, return **true**.
3. Return ContainsExpression of *BindingElisionElement*.

BindingElisionElement : *Elision*_{opt} *BindingElement*

1. Return ContainsExpression of *BindingElement*.

BindingProperty : *PropertyName* : *BindingElement*

1. Let *has* be IsComputedPropertyKey of *PropertyName*.
2. If *has* is **true**, return **true**.
3. Return the ContainsExpression of *BindingElement*.

BindingElement : *BindingPattern* *Initializer*

1. Return **true**.

SingleNameBinding : *BindingIdentifier*

1. Return **false**.

SingleNameBinding : *BindingIdentifier* *Initializer*

1. Return **true**.

13.2.3.3 Static Semantics: HasInitializer

See also: 13.2.3.3, 14.1.7, 14.2.7.

BindingElement : *BindingPattern*

1. Return **false**.

BindingElement : *BindingPattern Initializer*

1. Return **true**.

SingleNameBinding : *BindingIdentifier*

1. Return **false**.

SingleNameBinding : *BindingIdentifier Initializer*

1. Return **true**.

13.2.3.4 Static Semantics: **IsSimpleParameterList**

See also: 14.1.11, 14.2.8.

BindingElement : *BindingPattern*

1. Return **false**.

BindingElement : *BindingPattern Initializer*

1. Return **false**.

SingleNameBinding : *BindingIdentifier*

1. Return **true**.

SingleNameBinding : *BindingIdentifier Initializer*

1. Return **false**.

13.2.3.5 Runtime Semantics: **BindingInitialization**

With parameters *value* and *environment*.

See also: 12.1.4, 13.2.2.4, 13.6.4.5, 13.14.4.

NOTE When **undefined** is passed for *environment* it indicates that a PutValue operation should be used to assign the initialization value. This is the case for formal parameter lists of non-strict functions. In that case the formal parameter bindings are preinitialized in order to deal with the possibility of multiple parameters with the same name.

BindingPattern : *ObjectBindingPattern*

1. Assert: Type(*value*) is Object
2. Return the result of performing BindingInitialization for *ObjectBindingPattern* using *value* and *environment* as arguments.

BindingPattern : *ArrayBindingPattern*

1. Assert: Type(*value*) is Object
2. Let *iterator* be GetIterator(*value*).
3. ReturnIfAbrupt(*iterator*).

4. Return the result of performing `IteratorBindingInitialization` for `ArrayBindingPattern` using `iterator`, and `environment` as arguments.

`ObjectBindingPattern` : { }

1. Return `NormalCompletion(empty)`.

`BindingPropertyList` : `BindingPropertyList` , `BindingProperty`

1. Let `status` be the result of performing `BindingInitialization` for `BindingPropertyList` using `value` and `environment` as arguments.
2. Return `IfAbrupt(status)`.
3. Return the result of performing `BindingInitialization` for `BindingProperty` using `value` and `environment` as arguments.

`BindingProperty` : `SingleNameBinding`

1. Let `name` be the string that is the only element of `BoundNames` of `SingleNameBinding`.
2. Return the result of performing `KeyedBindingInitialization` for `SingleNameBinding` using `value`, `environment`, and `name` as the arguments.

`BindingProperty` : `PropertyName` : `BindingElement`

1. Let `P` be the result of evaluating `PropertyName`
2. Return `IfAbrupt(P)`.
3. Return the result of performing `KeyedBindingInitialization` for `BindingElement` using `value`, `environment`, and `P` as arguments.

13.2.3.6 Runtime Semantics: `IteratorBindingInitialization`

With parameters `iterator`, and `environment`.

See also: 14.1.20, 14.2.15.

NOTE When `undefined` is passed for `environment` it indicates that a `PutValue` operation should be used to assign the initialization value. This is the case for formal parameter lists of non-strict functions. In that case the formal parameter bindings are preinitialized in order to deal with the possibility of multiple parameters with the same name.

`ArrayBindingPattern` : []

1. Return `NormalCompletion(empty)`.

`ArrayBindingPattern` : [`Elision`]

1. Return the result of performing `IteratorDestructuringAssignmentEvaluation` of `Elision` with `iterator` as the argument.

`ArrayBindingPattern` : [`Elision`_{opt} `BindingRestElement`]

1. If `Elision` is present, then
 - a. Let `status` be the result of performing `IteratorDestructuringAssignmentEvaluation` of `Elision` with `iterator` as the argument.
 - b. Return `IfAbrupt(status)`.
2. Return the result of performing `IteratorBindingInitialization` for `BindingRestElement` using `iterator` and `environment` as arguments.

ArrayBindingPattern : [*BindingElementList*]

1. Return the result of performing *IteratorBindingInitialization* for *BindingElementList* using *iterator* and *environment* as arguments.

ArrayBindingPattern : [*BindingElementList* ,]

1. Return the result of performing *IteratorBindingInitialization* for *BindingElementList* using *iterator* and *environment* as arguments.

ArrayBindingPattern : [*BindingElementList* , *Elision*]

1. Let *status* be the result of performing *IteratorBindingInitialization* for *BindingElementList* using *iterator* and *environment* as arguments.
2. ReturnIfAbrupt(*status*).
3. Return the result of performing *IteratorDestructuringAssignmentEvaluation* of *Elision* with *iterator* as the argument.

ArrayBindingPattern : [*BindingElementList* , *Elision*_{opt} *BindingRestElement*]

1. Let *status* be the result of performing *IteratorBindingInitialization* for *BindingElementList* using *iterator* and *environment* as arguments.
2. ReturnIfAbrupt(*status*).
3. If *Elision* is present, then
 - a. Let *status* be the result of performing *IteratorDestructuringAssignmentEvaluation* of *Elision* with *iterator* as the argument.
 - b. ReturnIfAbrupt(*status*).
4. Return the result of performing *IteratorBindingInitialization* for *BindingRestElement* using *iterator* and *environment* as arguments.

BindingElementList : *BindingElisionElement*

1. Return the result of performing *IteratorBindingInitialization* for *BindingElisionElement* using *iterator* and *environment* as arguments.

BindingElementList : *BindingElementList* , *BindingElisionElement*

1. Let *status* be the result of performing *IteratorBindingInitialization* for *BindingElementList* using *iterator* and *environment* as arguments.
2. ReturnIfAbrupt(*status*).
3. Return the result of performing *IteratorBindingInitialization* for *BindingElisionElement* using *iterator* and *environment* as arguments.

BindingElisionElement : *BindingElement*

1. Return the result of performing *IteratorBindingInitialization* of *BindingElement* with *iterator* and *environment* as the arguments.

BindingElisionElement : *Elision* *BindingElement*

1. Let *status* be the result of performing *IteratorDestructuringAssignmentEvaluation* of *Elision* with *iterator* as the argument.
2. ReturnIfAbrupt(*status*).
3. Return the result of performing *IteratorBindingInitialization* of *BindingElement* with *iterator* and *environment* as the arguments.

BindingElement : *SingleNameBinding*

1. Return the result of performing *IteratorBindingInitialization* for *SingleNameBinding* using *iterator* and *environment* as the arguments.

SingleNameBinding : *BindingIdentifier Initializer*_{opt}

1. Let *next* be *IteratorStep(iterator)*.
2. ReturnIfAbrupt(*next*).
3. If *next* is **false**, then let *v* be **undefined**
4. Else
 - a. Let *v* be *IteratorValue(next)*.
 - b. ReturnIfAbrupt(*v*).
5. If *Initializer* is present and *v* is **undefined**, then
 - a. Let *defaultValue* be the result of evaluating *Initializer*.
 - b. Let *v* be *GetValue(defaultValue)*.
 - c. ReturnIfAbrupt(*v*).
 - d. If *IsAnonymousFunctionDefinition(Initializer)* is **true**, then
 - i. Let *hasNameProperty* be *HasOwnProperty(v, "name")*.
 - ii. ReturnIfAbrupt(*hasNameProperty*).
 - iii. If *hasNameProperty* is **false**, then
 1. *SetFunctionName(v, StringValue(BindingIdentifier))*.
 2. Assert: *SetFunctionName* will not return an abrupt completion.
6. Return the result of performing *BindingInitialization* for *BindingIdentifier* passing *v* and *environment* as arguments.

BindingElement : *BindingPattern Initializer*_{opt}

1. Let *next* be *IteratorStep(iterator)*.
2. ReturnIfAbrupt(*next*).
3. If *next* is **false**, then let *v* be **undefined**
4. Else
 - a. Let *v* be *IteratorValue(next)*.
 - b. ReturnIfAbrupt(*v*).
5. If *Initializer* is present and *v* is **undefined**, then
 - a. Let *defaultValue* be the result of evaluating *Initializer*.
 - b. Let *v* be *ToObject(GetValue(defaultValue))*.
 - c. ReturnIfAbrupt(*v*).
6. Return the result of performing *BindingInitialization* of *BindingPattern* with *v* and *environment* as the arguments.

BindingRestElement : . . . *BindingIdentifier*

1. Let *A* be *ArrayCreate(0)*.
2. Let *n*=0.
3. Repeat,
 - a. Let *next* be *IteratorStep(iterator)*.
 - b. ReturnIfAbrupt(*next*).
 - c. If *next* is **false**, then
 - i. Return the result of performing *BindingInitialization* for *BindingIdentifier* using *A* and *environment* as arguments.
 - d. Let *nextValue* be *IteratorValue(next)*.
 - e. ReturnIfAbrupt(*nextValue*).
 - f. Let *defineStatus* be *CreateDataPropertyOrThrow(A, ToString(ToUint32(n)), nextValue)*.

Commented [AW34]: Note that indices wrap. For example consider:

```
[,,,,, ...{ 4294967293: "x", length: Math.pow(2,32)-2}]
```

- g. ReturnIfAbrupt(*defineStatus*).
- h. Increment *n* by 1.

13.2.3.7 Runtime Semantics: KeyedBindingInitialization

With parameters *obj*, *environment*, and *propertyName*.

NOTE When **undefined** is passed for *environment* it indicates that a PutValue operation should be used to assign the initialization value. This is the case for formal parameter lists of non-strict functions. In that case the formal parameter bindings are preinitialized in order to deal with the possibility of multiple parameters with the same name.

BindingElement : *BindingPattern* *Initializer*_{opt}

1. Let *v* be Get(*obj*, *propertyName*).
2. ReturnIfAbrupt(*v*).
3. If *Initializer* is present and *v* is **undefined**, then
 - a. Let *defaultValue* be the result of evaluating *Initializer*.
 - b. Let *v* be ToObject(GetValue(*defaultValue*)).
 - c. ReturnIfAbrupt(*v*).
4. Return the result of performing BindingInitialization for *BindingPattern* passing *v* and *environment* as arguments.

SingleNameBinding : *BindingIdentifier* *Initializer*_{opt}

1. Let *v* be Get(*obj*, *propertyName*).
2. ReturnIfAbrupt(*v*).
3. If *Initializer* is present and *v* is **undefined**, then
 - a. Let *defaultValue* be the result of evaluating *Initializer*.
 - b. Let *v* be GetValue(*defaultValue*).
 - c. ReturnIfAbrupt(*v*).
 - d. If IsAnonymousFunctionDefinition(*Initializer*) is **true**, then
 - i. Let *hasNameProperty* be HasOwnProperty(*v*, "name").
 - ii. ReturnIfAbrupt(*hasNameProperty*).
 - iii. If *hasNameProperty* is **false**, then
 1. SetFunctionName(*v*, StringValue(*BindingIdentifier*)).
 2. Assert: SetFunctionName will not return an abrupt completion.
4. Return the result of performing BindingInitialization for *BindingIdentifier* passing *v* and *environment* as arguments.

13.3 Empty Statement

Syntax

EmptyStatement :
;

13.3.1 Runtime Semantics: Evaluation

EmptyStatement : ;

1. Return NormalCompletion(empty).

13.4 Expression Statement

Syntax

*ExpressionStatement*_[Yield] :
[[lookahead ∉ {**function**, **class**, **let** []}] *Expression*_[n, ?Yield] ;

NOTE An *ExpressionStatement* cannot start with an opening curly brace because that might make it ambiguous with a *Block*. Also, an *ExpressionStatement* cannot start with the **function** or **class** keywords because that would make it ambiguous with a *FunctionDeclaration*, a *GeneratorDeclaration*, or a *ClassDeclaration*. An *ExpressionStatement* cannot start with the two token sequence **let** [because that would make it ambiguous with a *let LexicalDeclaration* whose first *LexicalBinding* was an *ArrayBindingPattern*.

13.4.1 Runtime Semantics: Evaluation

ExpressionStatement : *Expression* ;

1. Let *exprRef* be the result of evaluating *Expression*.
2. Return *GetValue(exprRef)*.

13.5 The **if** Statement

Syntax

*IfStatement*_[Yield, Return] :
if (*Expression*_[n, ?Yield]) *Statement*_[?Yield, ?Return] **else** *Statement*_[?Yield, ?Return]
if (*Expression*_[n, ?Yield]) *Statement*_[?Yield, ?Return]

Each **else** for which the choice of associated **if** is ambiguous shall be associated with the nearest possible **if** that would otherwise have no corresponding **else**.

13.5.1 Static Semantics: Early Errors

IfStatement :
if (*Expression*) *Statement* **else** *Statement*
if (*Expression*) *Statement*

- It is a Syntax Error if *IsLabelledFunction(Statement)* is **true** for any occurrence of *Statement* in these rules.

NOTE It is only necessary to apply this rule if the extension specified in B.3.2 is implemented.

13.5.2 Static Semantics: **VarDeclaredNames**

See also: 13.0.1, 13.1.8, 13.2.2.2, 13.6.1.1, 13.6.2.1, 13.6.3.2, 13.6.4.3, 13.10.2, 13.11.4, 13.12.10, 13.14.2, 14.1.17, 14.2.13, 15.1.5, 15.2.0.13.

IfStatement : **if** (*Expression*) *Statement* **else** *Statement*

1. Let *names* be *VarDeclaredNames* of the first *Statement*.
2. Append to *names* the elements of the *VarDeclaredNames* of the second *Statement*.
3. Return *names*.

IfStatement : **if** (*Expression*) *Statement*

1. Return the VarDeclaredNames of *Statement*.

13.5.3 Static Semantics: VarScopedDeclarations

See also: 13.0.3, 13.1.9, 13.2.2.3, 13.6.1.2, 13.6.2.2, 13.6.3.3, 13.6.4.4, 13.10.3, 13.11.5, 13.12.11, 13.14.3, 14.1.18, 14.2.14, 15.1.6, 15.2.0.14.

IfStatement : **if** (*Expression*) *Statement* **else** *Statement*

1. Let *declarations* be VarScopedDeclarations of the first *Statement*.
2. Append to *declarations* the elements of the VarScopedDeclarations of the second *Statement*.
3. Return *declarations*.

IfStatement : **if** (*Expression*) *Statement*

1. Return the VarDeclaredNames of *Statement*.

13.5.4 Runtime Semantics: Evaluation

IfStatement : **if** (*Expression*) *Statement* **else** *Statement*

1. Let *exprRef* be the result of evaluating *Expression*.
2. Let *exprValue* be ToBoolean(GetValue(*exprRef*)).
3. ReturnIfAbrupt(*exprValue*).
4. If *exprValue* is **true**, then
 - a. Let *stmtValue* be the result of evaluating the first *Statement*.
5. Else,
 - a. Let *stmtValue* be the result of evaluating the second *Statement*.
6. If *stmtValue*.[[type]] is normal and *stmtValue*.[[value]] is empty, then
 - a. Return NormalCompletion(**undefined**).
7. Return *stmtValue*.

Commented [AWB1335]: Breaking change from ES5: completion reform

IfStatement : **if** (*Expression*) *Statement*

1. Let *exprRef* be the result of evaluating *Expression*.
2. Let *exprValue* be ToBoolean(GetValue(*exprRef*)).
3. ReturnIfAbrupt(*exprValue*).
4. If *exprValue* is **false**, then
 - a. Return NormalCompletion(**undefined**).
5. Else,
 - a. Let *stmtValue* be the result of evaluating *Statement*.
6. If *stmtValue*.[[type]] is normal and *stmtValue*.[[value]] is empty, then
 - a. Return NormalCompletion(**undefined**).
7. Return *stmtValue*.

Commented [AWB636]: Breaking change from ES5: completion reform

Commented [AWB1337]: Breaking change from ES5: completion reform

13.6 Iteration Statements

Syntax

*IterationStatement*_[?Yield, ?Return] :
do *Statement*_[?Yield, ?Return] **while** (*Expression*_[!n, ?Yield]) ; opt
while (*Expression*_[!n, ?Yield]) *Statement*_[?Yield, ?Return]

```

for ( [lookahead ≠ {let [ ]}] Expression[?Yield]opt ; Expression[In, ?Yield]opt ; Expression[In, ?Yield]opt )
  Statement[?Yield, ?Return]
for ( var VariableDeclarationList[?Yield] ; Expression[In, ?Yield]opt ; Expression[In, ?Yield]opt )
  Statement[?Yield, ?Return]
for ( LexicalDeclaration[?Yield] Expression[In, ?Yield]opt ; Expression[In, ?Yield]opt ) Statement[?Yield, ?Return]
for ([lookahead ≠ {let [ ]}] LeftHandSideExpression[?Yield] in Expression[In, ?Yield] ) Statement[?Yield, ?Return]
for ( var ForBinding[?Yield] in Expression[In, ?Yield] ) Statement[?Yield, ?Return]
for ( ForDeclaration[?Yield] in Expression[In, ?Yield] ) Statement[?Yield, ?Return]
for ([lookahead ≠ let] LeftHandSideExpression[?Yield] of AssignmentExpression[In, ?Yield] )
  Statement[?Yield, ?Return]
for ( var ForBinding[?Yield] of AssignmentExpression[In, ?Yield] ) Statement[?Yield, ?Return]
for ( ForDeclaration[?Yield] of AssignmentExpression[In, ?Yield] ) Statement[?Yield, ?Return]

```

Commented [AWB638]: This is breaking change from ES5 which allowed a *VariableDeclarationNoIn* to appear here. See es-discuss thread "lexical for-in/for-of loose end"

```

ForDeclaration[Yield] :
  LetOrConst ForBinding[?Yield]

ForBinding[Yield] :
  BindingIdentifier[?Yield]
  BindingPattern[?Yield]

```

NOTE 1 A semicolon is not required after a **do-while** statement.

Commented [AWB639]: Note that this is technically a breaking change from ES5, however it is made to match web reality.

13.6.0 Semantics

13.6.0.1 Static Semantics: Early Errors

```

IterationStatement :
  do Statement while ( Expression ) ;opt
  while ( Expression ) Statement
  for ( [lookahead ≠ {let [ ]}] Expressionopt ; Expressionopt ; Expressionopt ) Statement
  for ( var VariableDeclarationList ; Expressionopt ; Expressionopt ) Statement
  for ( LexicalDeclaration Expressionopt ; Expressionopt ) Statement
  for ([lookahead ≠ {let [ ]}] LeftHandSideExpression in Expression ) Statement
  for ( var ForBinding in Expression ) Statement
  for ( ForDeclaration in Expression ) Statement
  for ([lookahead ≠ let] LeftHandSideExpression of AssignmentExpression ) Statement
  for ( var ForBinding of AssignmentExpression ) Statement
  for ( ForDeclaration of AssignmentExpression[In, ?Yield] ) Statement

```

Commented [AWB640]: This is breaking change from ES5 which allowed a *VariableDeclarationNoIn* to appear here. See es-discuss thread "lexical for-in/for-of loose end"

- It is a Syntax Error if *IsLabelledFunction(Statement)* is **true** for any occurrence of *Statement* in these rules.

NOTE It is only necessary to apply this rule if the extension specified in B.3.2 is implemented.

13.6.0.2 Runtime Semantics: LoopContinues(completion, labelSet)

The abstract operation *LoopContinues* with arguments *completion* and *labelSet* is defined by the following step:

- If *completion*.[[type]] is **normal**, then return **true**.
- If *completion*.[[type]] is not **continue**, then return **false**.

3. If *completion*.[[*target*]] is **empty**, then return **true**.
4. If *completion*.[[*target*]] is an element of *labelSet*, then return **true**.
5. Return **false**.

NOTE Within the *Statement* part of an *IterationStatement* a *ContinueStatement* may be used to begin a new iteration.

13.6.1 The **do-while** Statement

13.6.1.1 Static Semantics: **VarDeclaredNames**

See also: 13.0.1, 13.1.8, 13.2.2.2, 13.5.2, 13.6.2.1, 13.6.3.2, 13.6.4.3, 13.10.2, 13.11.4, 13.12.10, 13.14.2, 14.1.17, 14.2.13, 15.1.5, 15.2.0.13.

IterationStatement : **do** *Statement* **while** (*Expression*) ;_{opt}

1. Return the **VarDeclaredNames** of *Statement*.

13.6.1.2 Static Semantics: **VarScopedDeclarations**

See also: 13.0.3, 13.1.9, 13.2.2.3, 13.5.3, 13.6.2.2, 13.6.3.3, 13.6.4.4, 13.10.3, 13.11.5, 13.12.11, 13.14.3, 14.1.18, 14.2.14, 15.1.6, 15.2.0.14.

IterationStatement : **do** *Statement* **while** (*Expression*) ;_{opt}

1. Return the **VarScopedDeclarations** of *Statement*.

13.6.1.3 Runtime Semantics: **LabelledEvaluation**

With argument *labelSet*.

See also: 13.0.3, 13.6.2.2, 13.6.3.3, 13.6.4.7, 13.12.12.

IterationStatement : **do** *Statement* **while** (*Expression*) ;_{opt}

1. Let *V* = **undefined**.
2. Repeat
 - a. Let *stmt* be the result of evaluating *Statement*.
 - b. If *LoopContinues* (*stmt*,*labelSet*) is **false**, return *stmt*.
 - c. If *stmt*.[[*value*]] is not **empty**, let *V* = *stmt*.[[*value*]].
 - d. Let *exprRef* be the result of evaluating *Expression*.
 - e. Let *exprValue* be *ToBoolean*(*GetValue*(*exprRef*)).
 - f. If *exprValue* is **false**, return *NormalCompletion*(*V*).
 - g. Else if *exprValue* is not **true**, **then**
 - i. Assert: *exprValue* is an abrupt completion.
 - ii. If *LoopContinues* (*exprValue*,*labelSet*) is **false**, return *exprValue*.

Commented [AWB641]: Breaking change: completion reform

Commented [AWB642]: Break/continue/return in the expression works normally (future for `do {}` or block lambda expressions)

13.6.2 The **while** Statement

13.6.2.1 Static Semantics: **VarDeclaredNames**

See also: 13.0.1, 13.1.8, 13.2.2.2, 13.5.2, 13.6.1.1, 13.6.3.2, 13.6.4.3, 13.10.2, 13.11.4, 13.12.10, 13.14.2, 14.1.17, 14.2.13, 15.1.5, 15.2.0.13.

IterationStatement : **while** (*Expression*) *Statement*

1. Return the `VarDeclaredNames` of *Statement*.

13.6.2.2 Static Semantics: `VarScopedDeclarations`

See also: 13.0.3, 13.1.9, 13.2.2.3, 13.5.3, 13.6.1.2, 13.6.3.3, 13.6.4.4, 13.10.3, 13.11.5, 13.12.11, 13.14.3, 14.1.18, 14.2.14, 15.1.6, 15.2.0.14.

IterationStatement : **while** (*Expression*) *Statement*

1. Return the `VarScopedDeclarations` of *Statement*.

13.6.2.3 Runtime Semantics: `LabelledEvaluation`

With argument *labelSet*.

See also: 13.0.3, 13.6.1.2, 13.6.3.3, 13.6.4.7, 13.12.12.

IterationStatement : **while** (*Expression*) *Statement*

1. Let *V* = `undefined`.
2. Repeat
 - a. Let *exprRef* be the result of evaluating *Expression*.
 - b. Let *exprValue* be `ToBoolean(GetValue(exprRef))`.
 - c. If *exprValue* is `false`, return `NormalCompletion(V)`.
 - d. If *exprValue* is not `true`, **then**
 - i. Assert: *exprValue* is an abrupt completion.
 - ii. If `LoopContinues(exprValue,labelSet)` is `false`, return *exprValue*.
 - e. Let *stmt* be the result of evaluating *Statement*.
 - f. If `LoopContinues(stmt,labelSet)` is `false`, return *stmt*.
 - g. If *stmt*.[[*value*]] is not empty, let *V* = *stmt*.[[*value*]].

Commented [AWB643]: ES5 breaking change: completion reform

Commented [AWB644]: Break/continue/return in the expression works normally (future for `do {}` or block lambda expressions)

13.6.3 The `for` Statement

13.6.3.1 Static Semantics: `Early Errors`

IterationStatement : **for** (*LexicalDeclaration* *Expression*_{opt} ; *Expression*_{opt}) *Statement*

- It is a Syntax Error if any element of the `BoundNames` of *LexicalDeclaration* also occurs in the `VarDeclaredNames` of *Statement*.

13.6.3.2 Static Semantics: `VarDeclaredNames`

See also: 13.0.1, 13.1.8, 13.2.2.2, 13.5.2, 13.6.1.1, 13.6.3.2, 13.6.4.3, 13.10.2, 13.11.4, 13.12.10, 13.14.2, 14.1.17, 14.2.13, 15.1.5, 15.2.0.13.

IterationStatement : **for** (*Expression*_{opt} ; *Expression*_{opt} ; *Expression*_{opt}) *Statement*

1. Return the `VarDeclaredNames` of *Statement*.

IterationStatement : **for** (**var** *VariableDeclarationList* ; *Expression*_{opt} ; *Expression*_{opt}) *Statement*

1. Let *names* be `BoundNames` of *VariableDeclarationList*.

2. Append to *names* the elements of the *VarDeclaredNames* of *Statement*.
3. Return *names*.

IterationStatement : **for** (*LexicalDeclaration* *Expression*_{opt} ; *Expression*_{opt}) *Statement*

1. Return the *VarDeclaredNames* of *Statement*.

13.6.3.3 Static Semantics: *VarScopedDeclarations*

See also: 13.0.3, 13.1.9, 13.2.2.3, 13.5.3, 13.6.1.2, 13.6.2.2, 13.6.4.4, 13.10.3, 13.11.5, 13.12.11, 13.14.3, 14.1.18, 14.2.14, 15.1.6, 15.2.0.14.

IterationStatement : **for** (*Expression*_{opt} ; *Expression*_{opt} ; *Expression*_{opt}) *Statement*

1. Return the *VarScopedDeclarations* of *Statement*.

IterationStatement : **for** (**var** *VariableDeclarationList* ; *Expression*_{opt} ; *Expression*_{opt}) *Statement*

1. Let *declarations* be *VarScopedDeclarations* of *VariableDeclarationList*.
2. Append to *declarations* the elements of the *VarScopedDeclarations* of *Statement*.
3. Return *declarations*.

IterationStatement : **for** (*LexicalDeclaration* *Expression*_{opt} ; *Expression*_{opt}) *Statement*

1. Return the *VarScopedDeclarations* of *Statement*.

13.6.3.4 Runtime Semantics: *LabelledEvaluation*

With argument *labelSet*.

See also: 13.0.3, 13.6.1.2, 13.6.2.2, 13.6.4.7, 13.12.12.

IterationStatement : **for** (*Expression*_{opt} ; *Expression*_{opt} ; *Expression*_{opt}) *Statement*

1. If the first *Expression* is present, then
 - a. Let *exprRef* be the result of evaluating the first *Expression*.
 - b. Let *exprValue* be *GetValue*(*exprRef*).
 - c. If *LoopContinues*(*exprValue*,*labelSet*) is **false**, return *exprValue*.
2. Return the result of performing *ForBodyEvaluation* with the second *Expression* as the *testExpr* argument, the third *Expression* as the *incrementExpr* argument, *Statement* as the *stmt* argument, () as the *perIterationBindings*, and with *labelSet*.

IterationStatement : **for** (**var** *VariableDeclarationList* ; *Expression*_{opt} ; *Expression*_{opt}) *Statement*

1. Let *varDcl* be the result of evaluating *VariableDeclarationList*.
2. If *LoopContinues*(*varDcl*,*labelSet*) is **false**, return *varDcl*.
3. Return the result of performing *ForBodyEvaluation* with the first *Expression* as the *testExpr* argument, the second *Expression* as the *incrementExpr* argument, *Statement* as the *stmt* argument, () as the *perIterationBindings*, and with *labelSet*.

IterationStatement : **for** (*LexicalDeclaration* *Expression*_{opt} ; *Expression*_{opt}) *Statement*

1. Let *oldEnv* be the running execution context's *LexicalEnvironment*.
2. Let *loopEnv* be *NewDeclarativeEnvironment*(*oldEnv*).
3. Let *isConst* be the result of performing *IsConstantDeclaration* of *LexicalDeclaration*.

4. Let *boundNames* be the BoundNames of *LexicalDeclaration*.
5. For each element *dn* of *boundNames* do
 - a. If *isConst* is **true**, then
 - i. Call *loopEnv*'s CreateImmutableBinding concrete method passing *dn* as the argument.
 - b. Else,
 - i. Call *loopEnv*'s CreateMutableBinding concrete method passing *dn* and **false** as the arguments.
 - ii. Assert: The above call to CreateMutableBinding will never return an abrupt completion.
6. Set the running execution context's LexicalEnvironment to *loopEnv*.
7. Let *forDcl* be the result of evaluating *LexicalDeclaration*.
8. If LoopContinues(*forDcl*,*labelSet*) is **false**, then
 - a. Set the running execution context's LexicalEnvironment to *oldEnv*.
 - b. Return *forDcl*.
9. If *isConst* is **false**, let *perIterationLets* be *boundNames* otherwise let *perIterationLets* be ().
10. Let *bodyResult* be the result of performing ForBodyEvaluation with the first *Expression* as the *testExpr* argument, the second *Expression* as the *incrementExpr* argument, *Statement* as the *stmt* argument, *perIterationLets* as the *perIterationBindings*, and with *labelSet*.
11. Set the running execution context's LexicalEnvironment to *oldEnv*.
12. Return *bodyResult*.

13.6.3.5 Runtime Semantics: ForBodyEvaluation

The abstract operation ForBodyEvaluation with arguments *testExpr*, *incrementExpr*, *stmt*, *perIterationBindings*, and *labelSet* is performed as follows:

1. Let *V* = **undefined**.
2. Let *status* be CreatePerIterationEnvironment(*perIterationBindings*).
3. ReturnIfAbrupt(*status*).
4. Repeat
 - a. If *testExpr* is not [empty], then
 - i. Let *testExprRef* be the result of evaluating *testExpr*.
 - ii. Let *testExprValue* be ToBoolean(GetValue(*testExprRef*)).
 - iii. If *testExprValue* is **false**, return NormalCompletion(*V*).
 - iv. Else if LoopContinues(*testExprValue*,*labelSet*) is **false**, return *testExprValue*.
 - b. Let *result* be the result of evaluating *stmt*.
 - c. If LoopContinues(*result*,*labelSet*) is **false**, return *result*.
 - d. If *result*.[[value]] is not empty, let *V* = *result*.[[value]].
 - e. Let *status* be CreatePerIterationEnvironment(*perIterationBindings*).
 - f. ReturnIfAbrupt(*status*).
 - g. If *incrementExpr* is not [empty], then
 - i. Let *incExprRef* be the result of evaluating *incrementExpr*.
 - ii. Let *incExprValue* be GetValue(*incExprRef*).
 - iii. If LoopContinues(*incExprValue*,*labelSet*) is **false**, return *incExprValue*.

Commented [AWB645]: ES5 breaking change: Completion reform

13.6.3.6 Runtime Semantics: CreatePerIterationEnvironment

The abstract operation CreatePerIterationEnvironment with argument *perIterationBindings* is performed as follows:

1. If *perIterationBindings* has any elements, then
 - a. Let *lastIterationEnv* be the running execution context's LexicalEnvironment.
 - b. Let *outer* be *lastIterationEnv*'s outer environment reference.
 - c. Assert: *outer* is not **null**.

- d. Let *thisIterationEnv* be `NewDeclarativeEnvironment(outer)`.
 - e. For each element *bn* of *perIterationBindings* do,
 - i. Let *status* be the result of calling *thisIterationEnv*'s `CreateMutableBinding` concrete method passing *bn* and `false` as the arguments.
 - ii. Assert: *status* is never an abrupt completion.
 - iii. Let *lastValue* be the result of calling *lastIterationEnv*'s `GetBindingValue` concrete method passing *bn* and `true` as the arguments.
 - iv. `ReturnIfAbrupt(lastValue)`.
 - v. Call the `InitializeBinding` concrete method of *thisIterationEnv* passing *bn* and *lastValue* as the arguments.
 - f. Set the running execution context's `LexicalEnvironment` to *thisIterationEnv*.
2. Return `undefined`

13.6.4 The `for-in` and `for-of` Statements

13.6.4.1 Static Semantics: Early Errors

IterationStatement :

```
for ( LeftHandSideExpression in Expression ) Statement  
for ( LeftHandSideExpression of AssignmentExpression ) Statement
```

- It is a Syntax Error if *LeftHandSideExpression* is either an *ObjectLiteral* or an *ArrayLiteral* and if the lexical token sequence matched by *LeftHandSideExpression* cannot be parsed with no tokens left over using *AssignmentPattern* as the goal symbol.
- If *LeftHandSideExpression* is either an *ObjectLiteral* or an *ArrayLiteral* and if the lexical token sequence matched by *LeftHandSideExpression* can be parsed with no tokens left over using *AssignmentPattern* as the goal symbol then the following rules are not applied. Instead, the Early Error rules for *AssignmentPattern* are used.
- It is a Syntax Error if *LeftHandSideExpression* is a *IdentifierReference* that can be statically determined to always resolve to a declarative environment record binding and the resolved binding is an immutable binding.
- It is a Syntax Error if *LeftHandSideExpression* is neither an *ObjectLiteral* nor an *ArrayLiteral* and `IsValidSimpleAssignmentTarget` of *LeftHandSideExpression* is `false`.
- It is a Syntax Error if the *LeftHandSideExpression* is *CoverParenthesizedExpressionAndArrowParameterList* : (*Expression*) and *Expression* derives a production that would produce a Syntax Error according to these rules if that production is substituted for *LeftHandSideExpression*. This rule is recursively applied.

NOTE The last rule means that the other rules are applied even if parentheses surround *Expression*.

IterationStatement :

```
for ( ForDeclaration in Expression ) Statement  
for ( ForDeclaration of AssignmentExpression ) Statement
```

- It is a Syntax Error if the `BoundNames` of *ForDeclaration* contains `"let"`.
- It is a Syntax Error if any element of the `BoundNames` of *ForDeclaration* also occurs in the `VarDeclaredNames` of *Statement*.

ForBinding : *BindingPattern*

- It is a Syntax Error if the `BoundNames` of *BindingPattern* contains any duplicate entries.

13.6.4.2 Static Semantics: BoundNames

See also: 13.2.1.2, 13.2.2.1, 12.1.2, 14.1.3, 14.2.2, 14.4.2, 14.5.2, 15.2.1.2, 15.2.2.1.

ForDeclaration : *LetOrConst ForBinding*

1. Return the BoundNames of *ForBinding*.

13.6.4.3 Static Semantics: VarDeclaredNames

See also: 13.0.1, 13.1.8, 13.2.2.2, 13.5.2, 13.6.1.1, 13.6.3.2, 13.6.3.1, 13.10.2, 13.11.4, 13.12.10, 13.14.2, 14.1.17, 14.2.13, 15.1.5, 15.2.0.13.

IterationStatement : **for** (*LeftHandSideExpression in Expression*) *Statement*

1. Return the VarDeclaredNames of *Statement*.

IterationStatement : **for** (**var** *ForBinding in Expression*) *Statement*

1. Let *names* be the BoundNames of *ForBinding*.
2. Append to *names* the elements of the VarDeclaredNames of *Statement*.
3. Return *names*.

IterationStatement : **for** (*ForDeclaration in Expression*) *Statement*

1. Return the VarDeclaredNames of *Statement*.

IterationStatement : **for** (*LeftHandSideExpression of AssignmentExpression*) *Statement*

1. Return the VarDeclaredNames of *Statement*.

IterationStatement : **for** (**var** *ForBinding of AssignmentExpression*) *Statement*

1. Let *names* be the BoundNames of *ForBinding*.
2. Append to *names* the elements of the VarDeclaredNames of *Statement*.
3. Return *names*.

IterationStatement : **for** (*ForDeclaration of AssignmentExpression*) *Statement*

1. Return the VarDeclaredNames of *Statement*.

13.6.4.4 Static Semantics: VarScopedDeclarations

See also: 13.1.9, 13.2.2.3, 13.5.3, 13.6.1.2, 13.6.2.2, 13.6.3.3, 13.10.3, 13.11.5, 13.12.11, 13.14.3, 14.1.18, 14.2.14, 15.1.6, 15.2.0.14.

IterationStatement : **for** (*LeftHandSideExpression in Expression*) *Statement*

1. Return the VarScopedDeclarations of *Statement*.

IterationStatement : **for** (**var** *ForBinding in Expression*) *Statement*

1. Let *declarations* be a List containing *ForBinding*.
2. Append to *declarations* the elements of the VarScopedDeclarations of *Statement*.
3. Return *declarations*.

IterationStatement : **for** (*ForDeclaration in Expression*) *Statement*

1. Return the VarScopedDeclarations of *Statement*.

IterationStatement : **for** (*LeftHandSideExpression of AssignmentExpression*) *Statement*

1. Return the VarScopedDeclarations of *Statement*.

IterationStatement : **for** (**var** *ForBinding of AssignmentExpression*) *Statement*

1. Let *declarations* be a List containing *ForBinding*.
2. Append to *declarations* the elements of the VarScopedDeclarations of *Statement*.
3. Return *declarations*.

IterationStatement : **for** (*ForDeclaration of AssignmentExpression*) *Statement*

1. Return the VarScopedDeclarations of *Statement*.

13.6.4.5 Runtime Semantics: BindingInitialization

With arguments *value* and *environment*.

See also: 12.1.4, 13.2.2.4, 13.2.3.5, 13.14.4.

NOTE **undefined** is passed for *environment* to indicate that a PutValue operation should be used to assign the initialization value. This is the case for **var** statements and the formal parameter lists of some non-strict functions (see 9.2.13). In those cases a lexical binding is hoisted and preinitialized prior to evaluation of its initializer.

ForBinding : *BindingPattern*

1. If Type(*value*) is not Object, then throw a **TypeError** exception.
2. Return the result of performing BindingInitialization for *BindingPattern* passing *value* and *environment* as the arguments.

13.6.4.6 Runtime Semantics: BindingInstantiation

With arguments *value* and *environment*.

See also: 13.0.3, 13.6.1.2, 13.6.2.2, 13.6.3.3, 13.12.12.

ForDeclaration : *LetOrConst ForBinding*

1. For each element *name* of the BoundNames of *ForBinding* do
 - a. If IsConstantDeclaration of *LetOrConst* is **true**, then
 - i. Call *environment*'s CreateImmutableBinding concrete method with argument *name*.
 - b. Else,
 - i. Call *environment*'s CreateMutableBinding concrete method with argument *name*.
 - ii. Assert: The above call to CreateMutableBinding will never return an abrupt completion.
2. Return the result of performing BindingInitialization for *ForBinding* passing *value* and *environment* as the arguments.

13.6.4.7 Runtime Semantics: LabelledEvaluation

With argument *labelSet*.

See also: 13.0.3, 13.6.1.2, 13.6.2.2, 13.6.3.3, 13.12.12.

IterationStatement : **for** (*LeftHandSideExpression in Expression*) *Statement*

1. Let *keyResult* be ForIn/OfExpressionEvaluation((), *Expression*, **enumerate**, *labelSet*).
2. ReturnIfAbrupt(*keyResult*).
3. Return ForIn/OfBodyEvaluation(*LeftHandSideExpression*, *Statement*, *keyResult*, **assignment**, *labelSet*).

IterationStatement : **for** (**var** *ForBinding in Expression*) *Statement*

1. Let *keyResult* be ForIn/OfExpressionEvaluation((), *Expression*, **enumerate**, *labelSet*).
2. ReturnIfAbrupt(*keyResult*).
3. Return ForIn/OfBodyEvaluation(*ForBinding*, *Statement*, *keyResult*, **varBinding**, *labelSet*).

IterationStatement : **for** (*ForDeclaration in Expression*) *Statement*

1. Let *keyResult* be the result of performing ForIn/OfExpressionEvaluation(BoundNames of *ForDeclaration*, *Expression*, **enumerate**, *labelSet*).
2. ReturnIfAbrupt(*keyResult*).
3. Return ForIn/OfBodyEvaluation(*ForDeclaration*, *Statement*, *keyResult*, **lexicalBinding**, *labelSet*).

IterationStatement : **for** (*LeftHandSideExpression of AssignmentExpression*) *Statement*

1. Let *keyResult* be the result of performing ForIn/OfExpressionEvaluation((), *AssignmentExpression*, **iterate**, *labelSet*).
2. ReturnIfAbrupt(*keyResult*).
3. Return ForIn/OfBodyEvaluation(*LeftHandSideExpression*, *Statement*, *keyResult*, **assignment**, *labelSet*).

IterationStatement : **for** (**var** *ForBinding of AssignmentExpression*) *Statement*

1. Let *keyResult* be the result of performing ForIn/OfExpressionEvaluation((), *AssignmentExpression*, **iterate**, *labelSet*).
2. ReturnIfAbrupt(*keyResult*).
3. Return ForIn/OfBodyEvaluation(*ForBinding*, *Statement*, *keyResult*, **varBinding**, *labelSet*).

IterationStatement : **for** (*ForDeclaration of AssignmentExpression*) *Statement*

1. Let *keyResult* be the result of performing ForIn/OfExpressionEvaluation(BoundNames of *ForDeclaration*, *AssignmentExpression*, **iterate**, *labelSet*).
2. ReturnIfAbrupt(*keyResult*).
3. Return ForIn/OfBodyEvaluation(*ForDeclaration*, *Statement*, *keyResult*, **lexicalBinding**, *labelSet*).

13.6.4.8 Runtime Semantics: ForIn/OfExpressionEvaluation Abstract Operation

The abstract operation ForIn/OfExpressionEvaluation is called with arguments *TDZnames*, *expr*, *iterationKind*, and *labelSet*. The value of *iterationKind* is either **enumerate** or **iterate**.

1. Let *oldEnv* be the running execution context's LexicalEnvironment.
2. If *TDZnames* is not an empty List, then
 - a. Assert: *TDZnames* has no duplicate entries.
 - b. Let *TDZ* be NewDeclarativeEnvironment(*oldEnv*).
 - c. For each string *name* in *TDZnames*, do

- i. Let *status* be the result of calling *TDZ*'s `CreateMutableBinding` concrete method passing *name* and **false** as the arguments.
 - ii. Assert: *status* is never an abrupt completion.
 - d. Set the running execution context's `LexicalEnvironment` to *TDZ*.
3. Let *exprRef* be the result of evaluating the production that is *expr*.
4. Set the running execution context's `LexicalEnvironment` to *oldEnv*.
5. Let *exprValue* be `GetValue(exprRef)`.
6. If *exprValue* is an abrupt completion,
 - a. If `LoopContinues(exprValue, labelSet)` is **false**, then return *exprValue*.
 - b. Else, return `Completion{[[type]]: break, [[value]]: empty, [[target]]: empty}`.
7. If *iterationKind* is `enumerate`, then
 - a. If *exprValue*.[[value]] is **null** or **undefined**, then
 - i. Return `Completion{[[type]]: break, [[value]]: empty, [[target]]: empty}`.
8. Let *obj* be `ToObject(exprValue)`.
9. If *iterationKind* is `enumerate`, then
 - a. Let *keys* be the result of calling the `[[Enumerate]]` internal method of *obj* with no arguments.
10. Else,
 - a. Assert: *iterationKind* is `iterate`.
 - b. Let *keys* be `GetIterator(obj)`.
11. If *keys* is an abrupt completion, then
 - a. If `LoopContinues(keys, labelSet)` is **false**, then return *keys*.
 - b. Assert: *keys*.[[type]] is **continue**.
 - c. Return `Completion{[[type]]: break, [[value]]: empty, [[target]]: empty}`.
12. Return *keys*.

Commented [AWB646]: Note a continue in the initializer expression is just like a break

Commented [AWB647]: Break/continue in the expression works normally (future for `do {}` or block lambda expressions)

Commented [AWB648]: Note a continue in the initializer expression is just like a break

13.6.4.9 Runtime Semantics: `ForIn/OfBodyEvaluation`

The abstract operation `ForIn/OfBodyEvaluation` is called with arguments *lhs*, *stmt*, *iterator*, *lhsKind*, and *labelSet*. The value of *lhsKind* is either **assignment**, **varBinding** or **lexicalBinding**.

1. Let *oldEnv* be the running execution context's `LexicalEnvironment`.
2. Let *V* = **undefined**.
3. Repeat
 - a. Let *nextResult* be `IteratorStep(iterator)`.
 - b. `ReturnIfAbrupt(nextResult)`.
 - c. If *nextResult* is **false**, then return `NormalCompletion(V)`.
 - d. Let *nextValue* be `IteratorValue(nextResult)`.
 - e. `ReturnIfAbrupt(nextValue)`.
 - f. If *lhsKind* is **assignment**, then
 - i. Assert: *lhs* is a `LeftHandSideExpression`.
 - ii. If *lhs* is neither an `ObjectLiteral` nor an `ArrayLiteral` then
 1. Let *lhsRef* be the result of evaluating *lhs* (it may be evaluated repeatedly).
 2. Let *status* be `PutValue(lhsRef, nextValue)`.
 - iii. Else
 1. Let *assignmentPattern* be the parse of the source code corresponding to *lhs* using `AssignmentPattern` as the goal symbol.
 2. Let *status* be the result of performing `DestructuringAssignmentEvaluation` of `AssignmentPattern` using *nextValue* as the argument.
 - g. Else if *lhsKind* is **varBinding**, then
 - i. Assert: *lhs* is a `ForBinding`.
 - ii. Let *status* be the result of performing `BindingInitialization` for *lhs* passing *nextValue* and **undefined** as the arguments.
 - h. Else,

Commented [AWB649]: Completion value reform

Commented [AWB650]: ToDo, update this to return a completion value

- i. Assert: *lhsKind* is **lexicalBinding**.
 - ii. Assert: *lhs* is a *ForDeclaration*.
 - iii. Let *iterationEnv* be **NewDeclarativeEnvironment**(*oldEnv*).
 - iv. Set the running execution context's **LexicalEnvironment** to *iterationEnv*.
 - v. Let *status* be the result of performing **BindingInstantiation** for *lhs* passing *nextValue* and *iterationEnv* as arguments.
- i. If *status* is an abrupt completion, then
 - i. Set the running execution context's **LexicalEnvironment** to *oldEnv*.
 - ii. Return **IteratorClose**(*iterator*, *status*).
 - j. Let *status* be the result of evaluating *stmt*.
 - k. If *status*.[[type]] is **normal** and *status*.[[value]] is not **empty**, then
 - i. Let *V* = *status*.[[value]].
 - l. Set the running execution context's **LexicalEnvironment** to *oldEnv*.
 - m. If **LoopContinues**(*status*,*labelSet*) is **false**, then
 - i. Return **IteratorClose**(*iterator*, *status*).

13.7 The **continue** Statement

Syntax

*ContinueStatement*_[Yield] :
continue ;
continue [no *LineTerminator* here] *LabelIdentifier*_[?Yield] ;

13.7.1 Static Semantics: Early Errors

ContinueStatement : **continue** ;

- It is a Syntax Error if this production is not nested, directly or indirectly (but not crossing function boundaries), within an *IterationStatement*.

ContinueStatement : **continue** *LabelIdentifier* ;

- It is a Syntax Error if this production is not nested, directly or indirectly (but not crossing function boundaries), within an *IterationStatement*.
- It is a Syntax Error if **StringValue**(*LabelIdentifier*) does not appear in the enclosing *IterationLabelSet* of this *ContinueStatement*.

13.7.2 Runtime Semantics: Evaluation

ContinueStatement : **continue** ;

1. Return **Completion**{[[type]]: **continue**, [[value]]: **empty**, [[target]]: **empty**}.

ContinueStatement : **continue** *LabelIdentifier* ;

1. Let *label* be the **StringValue** of *LabelIdentifier*.
2. Return **Completion**{[[type]]: **continue**, [[value]]: **empty**, [[target]]: *label* }.

Formatted: Outline numbered + Level: 3 + Numbering Style: i, ii, iii, ... + Start at: 1 + Alignment: Left + Aligned at: 0.75" + Indent at: 1"

Formatted: Outline numbered + Level: 2 + Numbering Style: a, b, c, ... + Start at: 1 + Alignment: Left + Aligned at: 0.5" + Indent at: 0.75"

13.8 The `break` Statement

Syntax

```
BreakStatement[Yield] :  
  break ;  
  break [no LineTerminator here] LabelIdentifier[?Yield] ;
```

13.8.1 Static Semantics: Early Errors

BreakStatement : **break** ;

- It is a Syntax Error if this production is not nested, directly or indirectly (but not crossing function boundaries), within an *IterationStatement* or a *SwitchStatement*.

BreakStatement : **break** *LabelIdentifier* ;

- It is a Syntax Error if `StringValue(LabelIdentifier)` does not appear in the enclosing `CurrentLabelSet` of this *BreakStatement*.

13.8.2 Runtime Semantics: Evaluation

BreakStatement : **break** ;

1. Return Completion{[[type]]: `break`, [[value]]: `empty`, [[target]]: `empty`}.

BreakStatement : **break** *LabelIdentifier* ;

1. Let *label* be the `StringValue` of *LabelIdentifier*.
2. Return Completion{[[type]]: `break`, [[value]]: `empty`, [[target]]: *label*}.

13.9 The `return` Statement

Syntax

```
ReturnStatement[Yield] :  
  return ;  
  return [no LineTerminator here] Expression[In, ?Yield] ;
```

NOTE A `return` statement causes a function to cease execution and return a value to the caller. If *Expression* is omitted, the return value is `undefined`. Otherwise, the return value is the value of *Expression*.

13.9.1 Runtime Semantics: Evaluation

ReturnStatement : **return** ;

1. Return Completion{[[type]]: `return`, [[value]]: `undefined`, [[target]]: `empty`}.

ReturnStatement : **return** *Expression* ;

1. Let *exprRef* be the result of evaluating *Expression*.
2. Let *exprValue* be `GetValue(exprRef)`.
3. `ReturnIfAbrupt(exprValue)`.
4. Return Completion{[[type]]: `return`, [[value]]: *exprValue*, [[target]]: `empty`}.

13.10 The `with` Statement

Syntax

*WithStatement*_[Yield, Return] :
with (*Expression*_[In, ?Yield]) *Statement*_[?Yield, ?Return]

NOTE The `with` statement adds an object environment record for a computed object to the lexical environment of the running execution context. It then executes a statement using this augmented lexical environment. Finally, it restores the original lexical environment.

13.10.1 Static Semantics: Early Errors

WithStatement : **with** (*Expression*) *Statement*

- It is a Syntax Error if the code that matches this production is contained in strict code.
- It is a Syntax Error if `IsLabelledFunction(Statement)` is **true**.

NOTE It is only necessary to apply the second rule if the extension specified in B.3.2 is implemented.

13.10.2 Static Semantics: `VarDeclaredNames`

See also: 13.0.1, 13.1.8, 13.2.2.2, 13.5.2, 13.6.1.1, 13.6.3.2, 13.6.3.1, 13.6.4.3, 13.11.4, 13.12.10, 13.14.2, 14.1.17, 14.2.13, 15.1.5, 15.2.0.13.

WithStatement : **with** (*Expression*) *Statement*

1. Return the `VarDeclaredNames` of *Statement*.

13.10.3 Static Semantics: `VarScopedDeclarations`

See also: 13.0.3, 13.1.9, 13.2.2.3, 13.5.3, 13.6.1.2, 13.6.2.2, 13.6.3.3, 13.6.4.4, 13.11.5, 13.12.11, 13.14.3, 14.1.18, 14.2.14, 15.1.6, 15.2.0.14.

WithStatement : **with** (*Expression*) *Statement*

1. Return the `VarScopedDeclarations` of *Statement*.

13.10.4 Runtime Semantics: Evaluation

WithStatement : **with** (*Expression*) *Statement*

1. Let *val* be the result of evaluating *Expression*.
2. Let *obj* be `ToObject(GetValue(val))`.
3. `ReturnIfAbrupt(obj)`.
4. Let *oldEnv* be the running execution context's `LexicalEnvironment`.
5. Let *newEnv* be `NewObjectEnvironment(obj, oldEnv)`.
6. Set the `withEnvironment` flag of *newEnv*'s environment record to **true**.
7. Set the running execution context's `LexicalEnvironment` to *newEnv*.
8. Let *C* be the result of evaluating *Statement*.
9. Set the running execution context's `LexicalEnvironment` to *oldEnv*.
10. Return *C*.

NOTE No matter how control leaves the embedded *Statement*, whether normally or by some form of abrupt completion or exception, the *LexicalEnvironment* is always restored to its former state.

13.11 The `switch` Statement

Syntax

*SwitchStatement*_{Yield, Return} :
switch (*Expression*_{In, ?Yield}) *CaseBlock*_{?Yield, ?Return}

*CaseBlock*_{Yield, Return} :
 { *CaseClauses*_{{?Yield, ?Return}opt} }
 { *CaseClauses*_{{?Yield, ?Return}opt} *DefaultClause*_{?Yield, ?Return} *CaseClauses*_{{?Yield, ?Return}opt} }

*CaseClauses*_{Yield, Return} :
*CaseClause*_{?Yield, ?Return}
*CaseClauses*_{?Yield, ?Return} *CaseClause*_{?Yield, ?Return}

*CaseClause*_{Yield, Return} :
case *Expression*_{In, ?Yield} : *StatementList*_{{?Yield, ?Return}opt}

*DefaultClause*_{Yield, Return} :
default : *StatementList*_{{?Yield, ?Return}opt}

13.11.1 Static Semantics: Early Errors

CaseBlock : { *CaseClauses* }

- It is a Syntax Error if the *LexicallyDeclaredNames* of *CaseClauses* contains any duplicate entries.
- It is a Syntax Error if any element of the *LexicallyDeclaredNames* of *CaseClauses* also occurs in the *VarDeclaredNames* of *CaseClauses*.

13.11.2 Static Semantics: *LexicallyDeclaredNames*

See also: 13.1.2, 13.12.4, 14.1.14, 14.2.10, 15.1.3, 15.2.0.10.

CaseBlock : { }

1. Return a new empty List.

CaseBlock : { *CaseClauses*_{opt} *DefaultClause* *CaseClauses*_{opt} }

1. If the first *CaseClauses* is present, let *names* be the *LexicallyDeclaredNames* of the first *CaseClauses*.
2. Else let *names* be a new empty List.
3. Append to *names* the elements of the *LexicallyDeclaredNames* of the *DefaultClause*.
4. If the second *CaseClauses* is not present, return *names*.
5. Else return the result of appending to *names* the elements of the *LexicallyDeclaredNames* of the second *CaseClauses*.

CaseClauses : *CaseClauses* *CaseClause*

1. Let *names* be *LexicallyDeclaredNames* of *CaseClauses*.
2. Append to *names* the elements of the *LexicallyDeclaredNames* of *CaseClause*.

3. Return *names*.

CaseClause : **case** *Expression* : *StatementList*_{opt}

1. If the *StatementList* is present, return the LexicallyDeclaredNames of *StatementList*.
2. Else return a new empty List.

DefaultClause : **default** : *StatementList*_{opt}

1. If the *StatementList* is present, return the LexicallyDeclaredNames of *StatementList*.
2. Else return a new empty List.

13.11.3 Static Semantics: LexicallyScopedDeclarations

See also: 13.1.3, 13.12.5, 14.1.15, 14.2.11, 15.1.4, 15.2.0.11.

CaseBlock : { }

1. Return a new empty List.

CaseBlock : { *CaseClauses*_{opt} *DefaultClause* *CaseClauses*_{opt} }

1. If the first *CaseClauses* is present, let *declarations* be the LexicallyScopedDeclarations of the first *CaseClauses*.
2. Else let *declarations* be a new empty List.
3. Append to *declarations* the elements of the LexicallyScopedDeclarations of the *DefaultClause*.
4. If the second *CaseClauses* is not present, return *declarations*.
5. Else return the result of appending to *declarations* the elements of the LexicallyScopedDeclarations of the second *CaseClauses*.

CaseClauses : *CaseClauses* *CaseClause*

1. Let *declarations* be LexicallyScopedDeclarations of *CaseClauses*.
2. Append to *declarations* the elements of the LexicallyScopedDeclarations of *CaseClause*.
3. Return *declarations*.

CaseClause : **case** *Expression* : *StatementList*_{opt}

1. If the *StatementList* is present, return the LexicallyScopedDeclarations of *StatementList*.
2. Else return a new empty List.

DefaultClause : **default** : *StatementList*_{opt}

1. If the *StatementList* is present, return the LexicallyScopedDeclarations of *StatementList*.
2. Else return a new empty List.

13.11.4 Static Semantics: VarDeclaredNames

See also: 13.0.1, 13.1.8, 13.2.2.2, 13.5.2, 13.6.1.1, 13.6.3.2, 13.6.3.1, 13.6.4.3, 13.10.2, 13.12.10, 13.14.2, 14.1.17, 14.2.13, 15.1.5, 15.2.0.13.

SwitchStatement : **switch** (*Expression*) *CaseBlock*

1. Return the VarDeclaredNames of *CaseBlock*.

CaseBlock : { }

1. Return a new empty List.

CaseBlock : { *CaseClauses*_{opt} *DefaultClause* *CaseClauses*_{opt} }

1. If the first *CaseClauses* is present, let *names* be the VarDeclaredNames of the first *CaseClauses*.
2. Else let *names* be a new empty List.
3. Append to *names* the elements of the VarDeclaredNames of the *DefaultClause*.
4. If the second *CaseClauses* is not present, return *names*.
5. Else return the result of appending to *names* the elements of the VarDeclaredNames of the second *CaseClauses*.

CaseClauses : *CaseClauses* *CaseClause*

1. Let *names* be VarDeclaredNames of *CaseClauses*.
2. Append to *names* the elements of the VarDeclaredNames of *CaseClause*.
3. Return *names*.

CaseClause : **case** *Expression* : *StatementList*_{opt}

1. If the *StatementList* is present, return the VarDeclaredNames of *StatementList*.
2. Else return a new empty List.

DefaultClause : **default** : *StatementList*_{opt}

1. If the *StatementList* is present, return the VarDeclaredNames of *StatementList*.
2. Else return a new empty List.

13.11.5 Static Semantics: VarScopedDeclarations

See also: 13.0.3, 13.1.9, 13.2.2.3, 13.5.3, 13.6.1.2, 13.6.2.2, 13.6.3.3, 13.6.4.4, 13.10.3, 13.12.11, 13.14.3, 14.1.18, 14.2.14, 15.1.6, 15.2.0.14.

SwitchStatement : **switch** (*Expression*) *CaseBlock*

1. Return the VarScopedDeclarations of *CaseBlock*.

CaseBlock : { }

1. Return a new empty List.

CaseBlock : { *CaseClauses*_{opt} *DefaultClause* *CaseClauses*_{opt} }

1. If the first *CaseClauses* is present, let *declarations* be the VarScopedDeclarations of the first *CaseClauses*.
2. Else let *declarations* be a new empty List.
3. Append to *declarations* the elements of the VarScopedDeclarations of the *DefaultClause*.
4. If the second *CaseClauses* is not present, return *declarations*.
5. Else return the result of appending to *declarations* the elements of the VarScopedDeclarations of the second *CaseClauses*.

CaseClauses : *CaseClauses* *CaseClause*

1. Let *declarations* be VarScopedDeclarations of *CaseClauses*.
2. Append to *declarations* the elements of the VarScopedDeclarations of *CaseClause*.

3. Return *declarations*.

CaseClause : **case** *Expression* : *StatementList*_{opt}

1. If the *StatementList* is present, return the *VarScopedDeclarations* of *StatementList*.
2. Else return a new empty List.

DefaultClause : **default** : *StatementList*_{opt}

1. If the *StatementList* is present, return the *VarScopedDeclarations* of *StatementList*.
2. Else return a new empty List.

13.11.6 Runtime Semantics: CaseBlockEvaluation

With argument *input*.

CaseBlock : { }

1. Return *NormalCompletion*(**undefined**).

CaseBlock : { *CaseClauses* }

1. Let *V* = **undefined**.
2. Let *A* be the List of *CaseClause* items in *CaseClauses*, in source text order.
3. Let *searching* be **true**.
4. Repeat, for each *CaseClause*, *C*, in *A*
 - a. If *searching* is **true**, then
 - i. Let *clauseSelector* be the result of *CaseSelectorEvaluation* of *C*.
 - ii. *ReturnIfAbrupt*(*clauseSelector*).
 - iii. Let *matched* be the result of performing *Strict Equality Comparison* *input* === *clauseSelector*.
 - iv. If *matched* is **true**, then
 1. Set *searching* to **false**.
 2. If *C* has a *StatementList*, then
 - a. Let *V* be the result of evaluating *C*'s *StatementList*.
 - b. *ReturnIfAbrupt*(*V*).
 - b. Else *searching* is **false**,
 - i. If *C* has a *StatementList*, then
 1. Let *R* be the result of evaluating *C*'s *StatementList*.
 2. If *R*.[[value]] is not **empty**, then let *V* = *R*.[[value]].
 3. If *R* is an abrupt completion, then return *Completion*{[[type]]: *R*.[[type]], [[value]]: *V*, [[target]]: *R*.[[target]]}.
5. Return *NormalCompletion*(*V*).

Commented [AWB651]: ES5 breaking change: completion reform

CaseBlock : { *CaseClauses*_{opt} *DefaultClause* *CaseClauses*_{opt} }

1. Let *V* = **undefined**.
2. Let *A* be the list of *CaseClause* items in the first *CaseClauses*, in source text order.
3. Let *found* be **false**.
4. Repeat letting *C* be in order each *CaseClause* in *A*
 - a. If *found* is **false**, then
 - i. Let *clauseSelector* be the result of *CaseSelectorEvaluation* of *C*.
 - ii. If *clauseSelector* is an abrupt completion, then
 1. If *clauseSelector*.[[value]] is **empty**, then return *Completion*{[[type]]: *clauseSelector*.[[type]], [[value]]: **undefined**, [[target]]: *clauseSelector*.[[target]]}.

Commented [AWB652]: ES5 breaking change: completion reform

2. Else, return *clauseSelector*.
- iii. Let *found* be the result of performing Strict Equality Comparison *input* === *clauseSelector*.
- b. If *found* is **true**, then
 - i. Let *R* be the result of evaluating *CaseClause C*.
 - ii. If *R*.[[value]] is not **empty**, then let *V* = *R*.[[value]].
 - iii. If *R* is an abrupt completion, then return Completion{[[type]]: *R*.[[type]], [[value]]: *V*, [[target]]: *R*.[[target]]}.
5. Let *foundInB* be **false**.
6. If *found* is **false**, then
 - a. Let *B* be a new List containing the *CaseClause* items in the second *CaseClauses*, in source text order.
 - b. Repeat, letting *C* be in order each *CaseClause* in *B*
 - i. If *foundInB* is **false**, then
 1. Let *clauseSelector* be the result of CaseSelectorEvaluation of *C*.
 2. If *clauseSelector* is an abrupt completion, then
 - a. If *clauseSelector*.[[value]] is **empty**, then return Completion{[[type]]: *clauseSelector*.[[type]], [[value]]: **undefined**, [[target]]: *clauseSelector*.[[target]]}.
 - b. Else, return *clauseSelector*.
 3. Let *foundInB* be the result of performing Strict Equality Comparison *input* === *clauseSelector*.
 - ii. If *foundInB* is **true**, then
 1. Let *R* be the result of evaluating *CaseClause C*.
 2. If *R*.[[value]] is not **empty**, then let *V* = *R*.[[value]].
 3. If *R* is an abrupt completion, then return Completion{[[type]]: *R*.[[type]], [[value]]: *V*, [[target]]: *R*.[[target]]}.
7. If *foundInB* is **true**, then return NormalCompletion(*V*).
8. Let *R* be the result of evaluating *DefaultClause*.
9. If *R*.[[value]] is not **empty**, then let *V* = *R*.[[value]].
10. If *R* is an abrupt completion, then return Completion{[[type]]: *R*.[[type]], [[value]]: *V*, [[target]]: *R*.[[target]]}.
11. Let *B* be a new List containing the *CaseClause* items in the second *CaseClauses*, in source text order.
12. Repeat, letting *C* be in order each *CaseClause* in *B* (NOTE this is another complete iteration of the second *CaseClauses*)
 - a. Let *R* be the result of evaluating *CaseClause C*.
 - b. If *R*.[[value]] is not **empty**, then let *V* = *R*.[[value]].
 - c. If *R* is an abrupt completion, then return Completion{[[type]]: *R*.[[type]], [[value]]: *V*, [[target]]: *R*.[[target]]}.
13. Return NormalCompletion(*V*).

13.11.7 Runtime Semantics: CaseSelectorEvaluation

CaseClause : **case** *Expression* : *StatementList*_{opt}

1. Let *exprRef* be the result of evaluating *Expression*.
2. Return GetValue(*exprRef*).

NOTE CaseSelectorEvaluation does not execute the associated *StatementList*. It simply evaluates the *Expression* and returns the value, which the *CaseBlock* algorithm uses to determine which *StatementList* to start executing.

13.11.8 Runtime Semantics: Evaluation

SwitchStatement : **switch** (*Expression*) *CaseBlock*

1. Let *exprRef* be the result of evaluating *Expression*.
2. Let *switchValue* be *GetValue(exprRef)*.
3. ReturnIfAbrupt(*switchValue*).
4. Let *oldEnv* be the running execution context's *LexicalEnvironment*.
5. Let *blockEnv* be *NewDeclarativeEnvironment(oldEnv)*.
6. Perform *BlockDeclarationInstantiation(CaseBlock, blockEnv)*.
7. Let *R* be the result of performing *CaseBlockEvaluation* of *CaseBlock* with argument *switchValue*.
8. Set the running execution context's *LexicalEnvironment* to *oldEnv*.
9. Return *R*.

NOTE No matter how control leaves the *SwitchStatement* the *LexicalEnvironment* is always restored to its former state.

CaseClause : **case** *Expression* :

1. Return *NormalCompletion(empty)*.

CaseClause : **case** *Expression* : *StatementList*

1. Return the result of evaluating *StatementList*.

DefaultClause : **default** :

1. Return *NormalCompletion(empty)*.

DefaultClause : **default** : *StatementList*

1. Return the result of evaluating *StatementList*.

13.12 Labelled Statements

Syntax

*LabelledStatement*_{Yield, Return} :
*LabelIdentifier*_{?Yield} : *LabelledItem*_{?Yield, ?Return}

*LabelledItem*_{Yield, Return} :
*Statement*_{?Yield, ?Return}
*FunctionDeclaration*_{?Yield}

NOTE A *Statement* may be prefixed by a label. Labelled statements are only used in conjunction with labelled **break** and **continue** statements. ECMAScript has no **goto** statement. A *Statement* can be part of a *LabelledStatement*, which itself can be part of a *LabelledStatement*, and so on. The labels introduced this way are collectively referred to as the "current label set" when describing the semantics of individual statements. A *LabelledStatement* has no semantic meaning other than the introduction of a label to a *label set*.

13.12.1 Static Semantics: Early Errors

LabelledStatement : *LabelIdentifier* : *LabelledItem*

- It is a Syntax Error if the immediately enclosing *CurrentLabelSet* contains the *StringValue* of *LabelIdentifier*.

LabelledItem : *FunctionDeclaration*

- It is a Syntax Error if any source code matches this rule.

NOTE An alternative definition for this rule is provided in B.3.2.

13.12.2 Static Semantics: *CurrentLabelSet*

LabelledStatement : *LabelIdentifier* : *LabelledItem*

1. The *CurrentLabelSet* of this *LabelledStatement* is a List that includes the *StringValue* of *LabelIdentifier* and all elements of the immediately enclosing *CurrentLabelSet*.

13.12.3 Static Semantics: *IsLabelledFunction* (*stmt*)

The abstract operation *IsLabelledFunction* with argument *stmt* performs the following steps:

1. If *stmt* is not a *LabelledStatement*, then return **false**.
2. Let *item* be the *LabelledItem* component of *stmt*.
3. If *item* is *LabelledItem* : *FunctionDeclaration*, then return **true**.
4. Let *subStmt* be the *Statement* component of *item*.
5. Return *IsLabelledFunction*(*subStmt*).

13.12.4 Static Semantics: *LexicallyDeclaredNames*

See also: 13.1.2, 13.11.2, 14.1.14, 14.2.10, 15.1.3, 15.2.0.10.

LabelledStatement : *LabelIdentifier* : *LabelledItem*

1. Return the *LexicallyDeclaredNames* of *LabelledItem*.

LabelledItem : *Statement*

1. Return a new empty List.

LabelledItem : *FunctionDeclaration*

1. Return *BoundNames* of *FunctionDeclaration*.

13.12.5 Static Semantics: *LexicallyScopedDeclarations*

See also: 13.1.3, 13.11.3, 14.1.15, 14.2.11, 15.1.4, 15.2.0.11.

LabelledStatement : *LabelIdentifier* : *LabelledItem*

1. Return the *LexicallyScopedDeclarations* of *LabelledItem*.

LabelledItem : Statement

1. Return a new empty List.

LabelledItem : FunctionDeclaration

1. Return a new List containing *FunctionDeclaration*.

13.12.6 Static Semantics: TopLevelLexicallyDeclaredNames

See also: 13.1.4.

LabelledStatement : LabelIdentifier : LabelledItem

1. Return a new empty List.

13.12.7 Static Semantics: TopLevelLexicallyScopedDeclarations

See also: 13.1.5.

LabelledStatement : LabelIdentifier : LabelledItem

1. Return a new empty List.

13.12.8 Static Semantics: TopLevelVarDeclaredNames

See also: 13.1.6.

LabelledStatement : LabelIdentifier : LabelledItem

1. Return the *TopLevelVarDeclaredNames* of *LabelledItem*.

LabelledItem : Statement

1. If *Statement* is *Statement : LabelledStatement*, then *TopLevelVarDeclaredNames* of *Statement*.
2. Return *VarDeclaredNames* of *Statement*.

LabelledItem : FunctionDeclaration

1. Return *BoundNames* of *FunctionDeclaration*.

13.12.9 Static Semantics: TopLevelVarScopedDeclarations

See also: 13.1.7.

LabelledStatement : LabelIdentifier : LabelledItem

1. Return the *TopLevelVarScopedDeclarations* of *LabelledItem*.

LabelledItem : Statement

1. If *Statement* is *Statement : LabelledStatement*, then *TopLevelVarScopedDeclarations* of *Statement*.
2. Return *VarScopedDeclarations* of *Statement*.

LabelledItem : FunctionDeclaration

1. Return a new List containing *FunctionDeclaration*.

13.12.10 Static Semantics: VarDeclaredNames

See also: 13.0.1, 13.1.8, 13.2.2.2, 13.5.2, 13.6.1.1, 13.6.3.2, 13.6.3.1, 13.6.4.3, 13.10.2, 13.11.4, 13.14.2, 14.1.17, 14.2.13, 15.1.5, 15.2.0.13.

LabelledStatement : *LabelIdentifier* : *LabelledItem*

1. Return the VarDeclaredNames of *LabelledItem*.

LabelledItem : *FunctionDeclaration*

1. Return a new empty List.

13.12.11 Static Semantics: VarScopedDeclarations

See also: 13.0.3, 13.1.9, 13.2.2.3, 13.5.3, 13.6.1.2, 13.6.2.2, 13.6.3.3, 13.6.4.4, 13.10.3, 13.11.5, 13.14.3, 14.1.18, 14.2.14, 15.1.6, 15.2.0.14.

LabelledStatement : *LabelIdentifier* : *LabelledItem*

1. Return the VarScopedDeclarations of *LabelledItem*.

LabelledItem : *FunctionDeclaration*

1. Return a new empty List.

13.12.12 Runtime Semantics: LabelledEvaluation

With argument *labelSet*.

See also: 13.0.3, 13.6.1.2, 13.6.2.2, 13.6.3.3, 13.6.4.7.

LabelledStatement : *LabelIdentifier* : *LabelledItem*

1. Let *label* be the StringValue of *LabelIdentifier*.
2. Let *newLabelSet* be a new List containing *label* and the elements of *labelSet*.
3. Let *stmtResult* be the result of performing LabelledEvaluation of *LabelledItem* with argument *newLabelSet*.
4. If *stmtResult*.[[type]] is *break* and SameValue(*stmtResult*.[[target]], *label*), then
 - a. Return NormalCompletion(*stmtResult*.[[value]]).
5. Return *stmtResult*.

LabelledItem : *Statement*

1. If *Statement* is either a *LabelledStatement* or a *BreakableStatement*, then
 - a. Return the result of performing LabelledEvaluation of *Statement* with argument *labelSet*.
2. Else,
 - a. Return the result of evaluating *Statement*.

LabelledItem: *FunctionDeclaration*

1. Return the result of evaluating *FunctionDeclaration*.

13.12.12.1 Runtime Semantics: Evaluation

LabelledStatement : *LabelIdentifier* : *LabelledItem*

1. Let *newLabelSet* be a new empty List.
2. Return the result of performing LabelledEvaluation of *LabelledItem* with argument *newLabelSet*.

13.13 The `throw` Statement

Syntax

*ThrowStatement*_[Yield] :
throw [no *LineTerminator* here] *Expression*_[In, ?Yield] ;

13.13.1 Runtime Semantics: Evaluation

ThrowStatement : **throw** *Expression* ;

1. Let *exprRef* be the result of evaluating *Expression*.
2. Let *exprValue* be `GetValue(exprRef)`.
3. ReturnIfAbrupt(*exprValue*).
4. Return Completion{[[type]]: `throw`, [[value]]: *exprValue*, [[target]]: empty}.

13.14 The `try` Statement

Syntax

*TryStatement*_[Yield, Return] :
try *Block*_[?Yield, ?Return] *Catch*_[?Yield, ?Return]
try *Block*_[?Yield, ?Return] *Finally*_[?Yield, ?Return]
try *Block*_[?Yield, ?Return] *Catch*_[?Yield, ?Return] *Finally*_[?Yield, ?Return]

*Catch*_[Yield, Return] :
catch (*CatchParameter*_[?Yield]) *Block*_[?Yield, ?Return]

*Finally*_[Yield, Return] :
finally *Block*_[?Yield, ?Return]

*CatchParameter*_[Yield] :
*BindingIdentifier*_[?Yield]
*BindingPattern*_[?Yield]

NOTE The `try` statement encloses a block of code in which an exceptional condition can occur, such as a runtime error or a `throw` statement. The `catch` clause provides the exception-handling code. When a `catch` clause catches an exception, its *CatchParameter* is bound to that exception.

13.14.1 Static Semantics: Early Errors

Catch : **catch** (*CatchParameter*) *Block*

- It is a Syntax Error if any element of the `BoundNames` of *CatchParameter* also occurs in the `LexicallyDeclaredNames` of *Block*.
- It is a Syntax Error if any element of the `BoundNames` of *CatchParameter* also occurs in the `VarDeclaredNames` of *Block*.

NOTE An alternative static semantics for this production is given in B.3.5.

13.14.2 Static Semantics: VarDeclaredNames

See also: 13.0.1, 13.1.8, 13.2.2.2, 13.5.2, 13.6.1.1, 13.6.3.2, 13.6.3.1, 13.6.4.3, 13.10.2, 13.11.4, 13.12.10, 14.1.17, 14.2.13, 15.1.5, 15.2.0.13.

TryStatement : **try** *Block* *Catch*

1. Let *names* be VarDeclaredNames of *Block*.
2. Append to *names* the elements of the VarDeclaredNames of *Catch*.
3. Return *names*.

TryStatement : **try** *Block* *Finally*

1. Let *names* be VarDeclaredNames of *Block*.
2. Append to *names* the elements of the VarDeclaredNames of *Finally*.
3. Return *names*.

TryStatement : **try** *Block* *Catch* *Finally*

1. Let *names* be VarDeclaredNames of *Block*.
2. Append to *names* the elements of the VarDeclaredNames of *Catch*.
3. Append to *names* the elements of the VarDeclaredNames of *Finally*.
4. Return *names*.

Catch : **catch** (*CatchParameter*) *Block*

1. Return the VarDeclaredNames of *Block*.

13.14.3 Static Semantics: VarScopedDeclarations

See also: 13.0.3, 13.1.9, 13.2.2.3, 13.5.3, 13.6.1.2, 13.6.2.2, 13.6.3.3, 13.6.4.4, 13.10.3, 13.11.5, 13.12.11, 14.1.18, 14.2.14, 15.1.6, 15.2.0.14.

TryStatement : **try** *Block* *Catch*

1. Let *declarations* be VarScopedDeclarations of *Block*.
2. Append to *declarations* the elements of the VarScopedDeclarations of *Catch*.
3. Return *declarations*.

TryStatement : **try** *Block* *Finally*

1. Let *declarations* be VarScopedDeclarations of *Block*.
2. Append to *declarations* the elements of the VarScopedDeclarations of *Finally*.
3. Return *declarations*.

TryStatement : **try** *Block* *Catch* *Finally*

1. Let *declarations* be VarScopedDeclarations of *Block*.
2. Append to *declarations* the elements of the VarScopedDeclarations of *Catch*.
3. Append to *declarations* the elements of the VarScopedDeclarations of *Finally*.
4. Return *declarations*.

Catch : **catch** (*CatchParameter*) *Block*

1. Return the VarScopedDeclarations of *Block*.

13.14.4 Runtime Semantics: BindingInitialization

With arguments *value* and *environment*.

NOTE **undefined** is passed for *environment* to indicate that a PutValue operation should be used to assign the initialization value. This is the case for **var** statements and the formal parameter lists of some non-strict functions (see 9.2.13). In those cases a lexical binding is hoisted and preinitialized prior to evaluation of its initializer.

See also: 12.1.4, 13.2.2.4, 13.6.4.5, 13.2.3.5.

CatchParameter : *BindingPattern*

1. If Type(*value*) is not Object, then throw a **TypeError** exception.
2. Return the result of performing BindingInitialization for *BindingPattern* passing *value* and *environment* as the arguments.

13.14.5 Runtime Semantics: CatchClauseEvaluation

with parameter *thrownValue*

Catch : **catch** (*CatchParameter*) *Block*

1. Let *oldEnv* be the running execution context's LexicalEnvironment.
2. Let *catchEnv* be NewDeclarativeEnvironment(*oldEnv*).
3. For each element *argName* of the BoundNames of *CatchParameter*, do
 - a. Call the CreateMutableBinding concrete method of *catchEnv* passing *argName* as the argument.
 - b. Assert: The above call to CreateMutableBinding will never return an abrupt completion.
4. Set the running execution context's LexicalEnvironment to *catchEnv*.
5. Let *status* be the result of performing BindingInitialization for *CatchParameter* passing *thrownValue* and *catchEnv* as arguments.
6. If *status* is an abrupt completion, then
 - a. Set the running execution context's LexicalEnvironment to *oldEnv*.
 - b. Return *status*.
7. Let *B* be the result of evaluating *Block*.
8. Set the running execution context's LexicalEnvironment to *oldEnv*.
9. Return *B*.

NOTE No matter how control leaves the *Block* the LexicalEnvironment is always restored to its former state.

13.14.6 Runtime Semantics: Evaluation

TryStatement : **try** *Block* *Catch*

1. Let *B* be the result of evaluating *Block*.
2. If *B*.[[type]] is not throw, return *B*.
3. Return the result of performing CatchClauseEvaluation of *Catch* with parameter *B*.[[value]].

TryStatement : **try** *Block* *Finally*

1. Let *B* be the result of evaluating *Block*.

2. Let *F* be the result of evaluating *Finally*.
3. If *F*.[[type]] is normal, return *B*.
4. Return *F*.

TryStatement : **try** *Block* *Catch* *Finally*

1. Let *B* be the result of evaluating *Block*.
2. If *B*.[[type]] is throw, then
 - a. Let *C* be the result of performing CatchClauseEvaluation of *Catch* with parameter *B*.[[value]].
3. Else *B*.[[type]] is not throw,
 - a. Let *C* be *B*.
4. Let *F* be the result of evaluating *Finally*.
5. If *F*.[[type]] is normal, return *C*.
6. Return *F*.

13.15 The debugger statement

Syntax

DebuggerStatement :
debugger ;

13.15.1 Runtime Semantics: Evaluation

NOTE Evaluating the *DebuggerStatement* production may allow an implementation to cause a breakpoint when run under a debugger. If a debugger is not present or active this statement has no observable effect.

DebuggerStatement : **debugger** ;

1. If an implementation defined debugging facility is available and enabled, then
 - a. Perform an implementation defined debugging action.
 - b. Let *result* be an implementation defined Completion value.
2. Else
 - a. Let *result* be NormalCompletion(empty).
3. Return *result*.

14 ECMAScript Language: Functions and Classes

NOTE Various ECMAScript language elements cause the creation of ECMAScript function objects (9.1.14). Evaluation of such functions starts with the execution of their [[Call]] internal method (9.2.2).

14.1 Function Definitions

Syntax

*FunctionDeclaration*_{Yield, Default} :
function *BindingIdentifier*_{?Yield, ?Default} (*FormalParameters*) { *FunctionBody* }

FunctionExpression :
function *BindingIdentifier*_{opt} (*FormalParameters*) { *FunctionBody* }

*StrictFormalParameters*_{Yield, GeneratorParameter} :
*FormalParameters*_{?Yield, ?GeneratorParameter}

*FormalParameters*_[Yield, GeneratorParameter] :
 [empty]
*FormalParameterList*_[?Yield, ?GeneratorParameter]

*FormalParameterList*_[Yield, GeneratorParameter] :
*FunctionRestParameter*_[?Yield]
*FormalsList*_[?Yield, ?GeneratorParameter]
*FormalsList*_[?Yield, ?GeneratorParameter] , *FunctionRestParameter*_[?Yield]

*FormalsList*_[Yield, GeneratorParameter] :
*FormalParameter*_[?Yield, ?GeneratorParameter]
*FormalsList*_[?Yield, ?GeneratorParameter] , *FormalParameter*_[?Yield, ?GeneratorParameter]

*FunctionRestParameter*_[Yield] :
*BindingRestElement*_[?Yield]

*FormalParameter*_[Yield, GeneratorParameter] :
*BindingElement*_[?Yield, ?GeneratorParameter]

*FunctionBody*_[Yield] :
*FunctionStatementList*_[?Yield]

*FunctionStatementList*_[Yield] :
*StatementList*_{[?Yield, Return]opt}

14.1.1 Directive Prologues and the Use Strict Directive

A Directive Prologue is the longest sequence of *ExpressionStatement* productions occurring as the initial *StatementListItem* productions of a *FunctionBody* or a *ScriptBody* and where each *ExpressionStatement* in the sequence consists entirely of a *StringLiteral* token followed by a semicolon. The semicolon may appear explicitly or may be inserted by automatic semicolon insertion. A Directive Prologue may be an empty sequence.

A Use Strict Directive is an *ExpressionStatement* in a Directive Prologue whose *StringLiteral* is either the exact code unit sequences "use strict" or 'use strict'. A Use Strict Directive may not contain an *EscapeSequence* or *LineContinuation*.

A Directive Prologue may contain more than one Use Strict Directive. However, an implementation may issue a warning if this occurs.

NOTE The *ExpressionStatement* productions of a Directive Prologue are evaluated normally during evaluation of the containing production. Implementations may define implementation specific meanings for *ExpressionStatement* productions which are not a Use Strict Directive and which occur in a Directive Prologue. If an appropriate notification mechanism exists, an implementation should issue a warning if it encounters in a Directive Prologue an *ExpressionStatement* that is not a Use Strict Directive and which does not have a meaning defined by the implementation.

14.1.2 Static Semantics: Early Errors

FunctionDeclaration : **function** *BindingIdentifier* (*FormalParameters*) { *FunctionBody* }
 and
FunctionExpression : **function** *BindingIdentifier*_{opt} (*FormalParameters*) { *FunctionBody* }

- If the source code matching this production is strict code, the Early Error rules for *StrictFormalParameters* : *FormalParameters* are applied.
- If the source code matching this production is strict code, it is a Syntax Error if *BindingIdentifier* is the *IdentifierName* **eval** or the *IdentifierName* **arguments**.
- It is a Syntax Error if any element of the *BoundNames* of *FormalParameters* also occurs in the *LexicallyDeclaredNames* of *FunctionBody*.

NOTE The *LexicallyDeclaredNames* of a *FunctionBody* does not include identifiers bound using var or function declarations.

StrictFormalParameters : *FormalParameters*

- It is a Syntax Error if *BoundNames* of *FormalParameters* contains any duplicate elements.

FormalParameters : *FormalParameterList*

- It is a Syntax Error if *IsSimpleParameterList* of *FormalParameterList* is **false** and *BoundNames* of *FormalParameterList* contains any duplicate elements.

NOTE Multiple occurrences of the same *BindingIdentifier* in a *FormalParameterList* is only allowed for non-strict functions and generator functions that have simple parameter lists.

FunctionBody : *FunctionStatementList*

- It is a Syntax Error if the *LexicallyDeclaredNames* of *FunctionStatementList* contains any duplicate entries.
- It is a Syntax Error if any element of the *LexicallyDeclaredNames* of *FunctionStatementList* also occurs in the *VarDeclaredNames* of *FunctionStatementList*.

14.1.3 Static Semantics: BoundNames

See also: 13.2.1.2, 13.2.2.1, 12.1.2, 13.6.4.2, 14.2.2, 14.4.2, 14.5.2, 15.2.1.2, 15.2.2.1.

FunctionDeclaration : **function** *BindingIdentifier* (*FormalParameters*) { *FunctionBody* }

1. Return the *BoundNames* of *BindingIdentifier*.

FormalParameters : [empty]

1. Return an empty List.

FormalParameterList : *FormalsList* , *FunctionRestParameter*

1. Let *names* be *BoundNames* of *FormalsList*.
2. Append to *names* the *BoundNames* of *FunctionRestParameter*.
3. Return *names*.

FormalsList : *FormalsList* , *FormalParameter*

1. Let *names* be *BoundNames* of *FormalsList*.
2. Append to *names* the elements of *BoundNames* of *FormalParameter*.
3. Return *names*.

14.1.4 Static Semantics: Contains

With parameter *symbol*.

See also: 5.3, 12.2.5.2, 12.3.1.1, 14.2.3, 14.4.3, 14.5.4

FunctionDeclaration : **function** *BindingIdentifier* (*FormalParameters*) { *FunctionBody* }

1. Return **false**.

FunctionExpression : **function** *BindingIdentifier*_{opt} (*FormalParameters*) { *FunctionBody* }

1. Return **false**.

NOTE Static semantic rules that depend upon substructure generally do not look into function definitions.

14.1.5 Static Semantics: ContainsExpression

See also: 13.2.3.2, 14.2.4.

FormalParameters : [empty]

1. Return **false**.

FormalParameterList : *FunctionRestParameter*

1. Return **false**.

FormalParameterList : *FormalsList* , *FunctionRestParameter*

1. Return ContainsExpression of *FormalsList*.

FormalsList : *FormalsList* , *FormalParameter*

1. If ContainsExpression of *FormalsList* is **true**, then return **true**.
2. Return ContainsExpression of *FormalParameter*.

14.1.6 Static Semantics: ExpectedArgumentCount

See also: 14.2.6, 14.3.2.

FormalParameters : [empty]

1. Return 0.

FormalParameterList : *FunctionRestParameter*

1. Return 0.

FormalParameterList : *FormalsList* , *FunctionRestParameter*

1. Return the ExpectedArgumentCount of *FormalsList*.

NOTE The ExpectedArgumentCount of a *FormalParameterList* is the number of *FormalParameters* to the left of either the rest parameter or the first *FormalParameter* with an Initializer. A *FormalParameter* without an initializer is allowed after the first parameter with an initializer but such parameters are considered to be optional with **undefined** as their default value.

FormalsList : *FormalParameter*

1. If *HasInitializer* of *FormalParameter* is **true** return 0
2. Return 1.

FormalsList : *FormalsList* , *FormalParameter*

1. Let *count* be the *ExpectedArgumentCount* of *FormalsList*.
2. If *HasInitializer* of *FormalsList* is **true** or *HasInitializer* of *FormalParameter* is **true**, then return *count*.
3. Return *count*+1.

14.1.7 Static Semantics: *HasInitializer*

See also: 13.2.3.3, 14.2.7.

FormalParameters : [empty]

1. Return **false**.

FormalParameterList : *FunctionRestParameter*

1. Return **false**.

FormalParameterList : *FormalsList* , *FunctionRestParameter*

1. If *HasInitializer* of *FormalsList* is **true**, then return **true**.
2. Return **false**.

FormalsList : *FormalsList* , *FormalParameter*

1. If *HasInitializer* of *FormalsList* is **true**, then return **true**.
2. Return *HasInitializer* of *FormalParameter*.

14.1.8 Static Semantics: *HasName*

See also: 14.2.8, 14.4.6, 14.5.6.

FunctionExpression : **function** (*FormalParameters*) { *FunctionBody* }

1. Return **false**.

FunctionExpression : **function** *BindingIdentifier* (*FormalParameters*) { *FunctionBody* }

1. Return **true**.

14.1.9 Static Semantics: *IsAnonymousFunctionDefinition* (*production*) Abstract Operation

The abstract operation *IsAnonymousFunctionDefinition* determines if its argument is a function definition that does not bind a name. The argument *production* is the result of parsing an *AssignmentExpression* or *Initializer*. The following steps are taken:

1. If *IsFunctionDefinition* of *production* is **false**, then return **false**.
2. Let *hasName* be the result of *HasName* of *production*.
3. If *hasName* is **true**, then return **false**.
4. Return **true**.

14.1.10 Static Semantics: IsConstantDeclaration

See also: 13.2.1.3, 14.4.5, 14.5.5.

FunctionDeclaration : **function** *BindingIdentifier* (*FormalParameters*) { *FunctionBody* }

1. Return **false**.

14.1.11 Static Semantics: IsFunctionDefinition

See also: 12.2.0.2, 12.2.9.2, 12.3.1.2, 12.4.2, 12.5.2, 12.6.1, 12.7.1, 12.8.1, 12.9.1, 12.10.1, 12.11.1, 12.12.1, 12.13.1, 12.14.2, 12.15.1, 14.4.8, 14.5.8.

FunctionExpression : **function** (*FormalParameters*) { *FunctionBody* }

1. Return **true**.

FunctionExpression : **function** *BindingIdentifier* (*FormalParameters*) { *FunctionBody* }

1. Return **true**.

14.1.12 Static Semantics: IsSimpleParameterList

See also: 13.2.3.4, 14.2.8

FormalParameters : [empty]

1. Return **true**.

FormalParameterList : *FunctionRestParameter*

1. Return **false**.

FormalParameterList : *FormalsList* , *FunctionRestParameter*

1. Return **false**.

FormalsList : *FormalsList* , *FormalParameter*

1. If *IsSimpleParameterList* of *FormalsList* is **false**, return **false**.
2. Return *IsSimpleParameterList* of *FormalParameter*.

FormalParameter : *BindingElement*

1. Return *IsSimpleParameterList* of *BindingElement*.

14.1.13 Static Semantics: IsStrict

See also: 15.1.2, 15.2.0.7.

FunctionStatementList : *StatementList*_{opt}

1. If this *FunctionStatementList* is contained in strict code or if *StatementList* is strict code, then return **true**. Otherwise, return **false**.

Commented [AWB1053]: Need a better definition

14.1.14 Static Semantics: LexicallyDeclaredNames

See also: 13.1.2, 13.11.2, 13.12.4, 14.2.10, 15.1.3, 15.2.0.10.

FunctionStatementList : [empty]

1. Return an empty List.

FunctionStatementList : *StatementList*

1. Return TopLevelLexicallyDeclaredNames of *StatementList*.

14.1.15 Static Semantics: LexicallyScopedDeclarations

See also: 13.1.3, 13.11.3, 13.12.5, 14.2.11, 15.1.4, 15.2.0.11.

FunctionStatementList : [empty]

1. Return an empty List.

FunctionStatementList : *StatementList*

1. Return the TopLevelLexicallyScopedDeclarations of *StatementList*.

14.1.16 Static Semantics: ReferencesSuper

See also: 14.2.12, 14.3.6, 14.4.10.

FunctionDeclaration : **function** *BindingIdentifier* (*FormalParameters*) { *FunctionBody* }

1. If *FormalParameters* Contains **super** is **true**, then return **true**.
2. Return *FunctionBody* Contains **super**.

FunctionExpression : **function** *BindingIdentifier*_{opt} (*FormalParameters*) { *FunctionBody* }

1. If *FormalParameters* Contains **super** is **true**, then return **true**.
2. Return *FunctionBody* Contains **super**.

FormalParameters : [empty]

1. Return **false**.

FormalParameters : *FormalParameterList*

1. Return *FormalParameterList* Contains **super**.

FunctionBody : *FunctionStatementList*

1. Return *FunctionStatementList* Contains **super**.

14.1.17 Static Semantics: VarDeclaredNames

See also: 13.0.1, 13.1.8, 13.2.2.2, 13.5.2, 13.6.1.1, 13.6.3.2, 13.6.3.1, 13.6.4.3, 13.10.2, 13.11.4, 13.12.10, 13.14.2, 14.2.13, 15.1.5, 15.2.0.13.

FunctionStatementList : [empty]

1. Return an empty List.

FunctionStatementList : *StatementList*

1. Return `TopLevelVarDeclaredNames` of *StatementList*.

14.1.18 Static Semantics: `VarScopedDeclarations`

See also: 13.0.3, 13.1.9, 13.2.2.3, 13.5.3, 13.6.1.2, 13.6.2.2, 13.6.3.3, 13.6.4.4, 13.10.3, 13.11.5, 13.12.11, 13.14.3, 14.2.14, 15.1.6, 15.2.0.14.

FunctionStatementList : [empty]

1. Return an empty List.

FunctionStatementList : *StatementList*

1. Return the `TopLevelVarScopedDeclarations` of *StatementList*.

14.1.19 Runtime Semantics: `EvaluateBody`

With parameter *functionObject*.

See also: 14.2.16, 14.4.11.

FunctionBody : *FunctionStatementList*

1. The code of this *FunctionBody* is strict mode code if it is contained in strict mode code or if the Directive Prologue (14.1.1) of its *FunctionStatementList* contains a Use Strict Directive or if any of the conditions in 10.2.1 apply. If the code of this *FunctionBody* is strict mode code, *FunctionStatementList* is evaluated in the following steps as strict mode code. Otherwise, *StatementList* is evaluated in the following steps as non-strict mode code.
2. Let *result* be the result of evaluating *FunctionStatementList*.
3. If *result*.[[type]] is `return` then return `NormalCompletion(result.[[value]])`.
4. Return `IfAbrupt(result)`.
5. Return `NormalCompletion(undefined)`.

14.1.20 Runtime Semantics: `IteratorBindingInitialization`

With parameters *iterator* and *environment*.

NOTE When `undefined` is passed for *environment* it indicates that a `PutValue` operation should be used to assign the initialization value. This is the case for formal parameter lists of non-strict functions. In that case the formal parameter bindings are preinitialized in order to deal with the possibility of multiple parameters with the same name.

See also: 13.2.3.6, 14.2.15.

FormalParameters : [empty]

1. Return `NormalCompletion(empty)`.

Formatted: Syntax Terminal, Font: Times New Roman, Not Bold

Formatted: Syntax Terminal, Font: Times New Roman, Not Bold

Formatted: Syntax Terminal, Font: Times New Roman, Not Bold

Formatted: Syntax Terminal, Font: Times New Roman, Not Bold

Formatted: Syntax Terminal, Font: Times New Roman, Not Bold

Formatted: Syntax Terminal, Font: Times New Roman, Not Bold

Formatted: Syntax Terminal, Font: Times New Roman, Not Bold

Formatted: Syntax Terminal, Font: Times New Roman, Not Bold

Formatted: Syntax Terminal, Font: Times New Roman, Not Bold

Formatted: Syntax Terminal, Font: Times New Roman, Not Bold

Formatted: Syntax Terminal, Font: Times New Roman, Not Bold

FormalParameterList : *FormalsList* , *FunctionRestParameter*

1. Let *restIndex* be the result of performing *IteratorBindingInitialization* for *FormalsList* using *iterator*, and *environment* as the arguments.
2. ReturnIfAbrupt(*restIndex*).
3. Return the result of performing *IteratorBindingInitialization* for *FunctionRestParameter* using *iterator* and *environment* as the arguments.

FormalsList : *FormalsList* , *FormalParameter*

1. Let *status* be the result of performing *IteratorBindingInitialization* for *FormalsList* using *iterator* and *environment* as the arguments.
2. ReturnIfAbrupt(*status*).
3. Return the result of performing *IteratorBindingInitialization* for *FormalParameter* using *iterator* and *environment* as the arguments.

14.1.21 Runtime Semantics: InstantiateFunctionObject

With parameter *scope*.

See also: 14.4.12.

FunctionDeclaration : **function** *BindingIdentifier* (*FormalParameters*) { *FunctionBody* }

1. If the *FunctionDeclaration* is contained in strict code or if its *FunctionBody* is strict code, then let *strict* be **true**. Otherwise let *strict* be **false**.
2. Let *name* be *StringValue* of *BindingIdentifier*.
3. Let *F* be *FunctionCreate*(**Normal**, *FormalParameters*, *FunctionBody*, *scope*, *strict*).
4. If *ReferencesSuper* of *FunctionDeclaration* is **true**, then
 - a. Perform *MakeMethod*(*F*, *name*, **undefined**).
5. Perform *MakeConstructor*(*F*).
6. *SetFunctionName*(*F*, *name*).
7. Assert: *SetFunctionName* will not return an abrupt completion.
8. Return *F*.

14.1.22 Runtime Semantics: Evaluation

FunctionDeclaration : **function** *BindingIdentifier* (*FormalParameters*) { *FunctionBody* }

1. Return *NormalCompletion*(empty)

FunctionExpression : **function** (*FormalParameters*) { *FunctionBody* }

1. If the *FunctionExpression* is contained in strict code or if its *FunctionBody* is strict code, then let *strict* be **true**. Otherwise let *strict* be **false**.
2. Let *scope* be the *LexicalEnvironment* of the running execution context.
3. Let *closure* be *FunctionCreate*(**Normal**, *FormalParameters*, *FunctionBody*, *scope*, *strict*).
4. If *ReferencesSuper* of *FunctionExpression* is **true**, then
 - a. Perform *MakeMethod*(*closure*, **undefined**, **undefined**).
5. Perform *MakeConstructor*(*closure*).
6. Return *closure*.

FunctionExpression : **function** *BindingIdentifier* (*FormalParameters*) { *FunctionBody* }

1. If the *FunctionExpression* is contained in strict code or if its *FunctionBody* is strict code, then let *strict* be **true**. Otherwise let *strict* be **false**.
2. Let *runningContext* be the running execution context's Lexical Environment.
3. Let *funcEnv* be `NewDeclarativeEnvironment(runningContext)`.
4. Let *envRec* be *funcEnv*'s environment record.
5. Let *name* be `StringValue of BindingIdentifier`.
6. Call the `CreateImmutableBinding` concrete method of *envRec* passing *name* as the argument.
7. Let *closure* be `FunctionCreate(Normal, FormalParameters, FunctionBody, funcEnv, strict)`.
8. If `ReferencesSuper of FunctionExpression` is **true**, then
 - a. Perform `MakeMethod(closure, name, undefined)`.
9. Perform `MakeConstructor(closure)`.
10. `SetFunctionName(closure, name)`.
11. Assert: `SetFunctionName` will not return an abrupt completion.
12. Call the `InitializeBinding` concrete method of *envRec* passing *name* and *closure* as the arguments.
13. Return `NormalCompletion(closure)`.

NOTE 1 The *BindingIdentifier* in a *FunctionExpression* can be referenced from inside the *FunctionExpression*'s *FunctionBody* to allow the function to call itself recursively. However, unlike in a *FunctionDeclaration*, the *BindingIdentifier* in a *FunctionExpression* cannot be referenced from and does not affect the scope enclosing the *FunctionExpression*.

NOTE 2 A **prototype** property is automatically created for every function defined using a *FunctionDeclaration* or *FunctionExpression*, to allow for the possibility that the function will be used as a constructor.

FunctionStatementList : [empty]

1. Return `NormalCompletion(undefined)`.

14.2 Arrow Function Definitions

Syntax

*ArrowFunction*_[In, Yield] :
*ArrowParameters*_[?Yield] [no *LineTerminator* here] => *ConciseBody*_[?In]

*ArrowParameters*_[Yield] :
*BindingIdentifier*_[?Yield]
*CoverParenthesizedExpressionAndArrowParameterList*_[?Yield]

*ConciseBody*_[In] :
 [lookahead ≠ { } *AssignmentExpression*_[?In]]
 { *FunctionBody* }

Supplemental Syntax

When the production

*ArrowParameters*_[Yield] : *CoverParenthesizedExpressionAndArrowParameterList*_[?Yield]

is recognized the following grammar is used to refine the interpretation of *CoverParenthesizedExpressionAndArrowParameterList*:

*ArrowFormalParameters*_[Yield, GeneratorParameter] :
 (*StrictFormalParameters*_[?Yield, ?GeneratorParameter])

Formatted: Syntax Terminal, Font: Times New Roman, Not Bold, Italic

Formatted: Syntax Terminal, Font: Times New Roman, Not Bold, Italic

14.2.1 Static Semantics: Early Errors

ArrowFunction : *ArrowParameters* => *ConciseBody*

- It is a Syntax Error if any element of the *BoundNames* of *ArrowParameters* also occurs in the *LexicallyDeclaredNames* of *ConciseBody*.

*ArrowParameters*_[Yield] : *CoverParenthesizedExpressionAndArrowParameterList*_[?Yield]

- If the _[Yield] grammar parameter is present on *ArrowParameters*, it is a Syntax Error if the lexical token sequence matched by *CoverParenthesizedExpressionAndArrowParameterList*_[?Yield] cannot be parsed with no tokens left over using *ArrowFormalParameters*_[Yield, GeneratorParameter] as the goal symbol.
- If the _[Yield] grammar parameter is not present on *ArrowParameters*, it is a Syntax Error if the lexical token sequence matched by *CoverParenthesizedExpressionAndArrowParameterList*_[?Yield] cannot be parsed with no tokens left over using *ArrowFormalParameters* as the goal symbol.
- All early errors rules for *ArrowFormalParameters* and its derived productions also apply to *CoveredFormalsList* of *CoverParenthesizedExpressionAndArrowParameterList*_[?Yield].

14.2.2 Static Semantics: BoundNames

See also: 13.2.1.2, 13.2.2.1, 12.1.2, 13.6.4.2, 14.1.3, 14.4.2, 14.5.2, 15.2.1.2, 15.2.2.1.

*ArrowParameters*_[Yield] : *CoverParenthesizedExpressionAndArrowParameterList*_[?Yield]

1. Let *formals* be *CoveredFormalsList* of *CoverParenthesizedExpressionAndArrowParameterList*_[?Yield].
2. Return the *BoundNames* of *formals*.

14.2.3 Static Semantics: Contains

With parameter *symbol*.

See also: 5.3, 12.2.5.2, 12.3.1.1, 14.1.4, 14.4.3, 14.5.4

ArrowFunction : *ArrowParameters* => *ConciseBody*

1. If *symbol* is neither **super** nor **this**, then return **false**.
2. If *ArrowParameters* Contains *symbol* is **true**, return **true**;
3. Return *ConciseBody* Contains *symbol* .

NOTE Normally, Contains does not look inside most function forms. However, Contains is used to detect **this** and **super** usage within an *ArrowFunction*.

*ArrowParameters*_[Yield] : *CoverParenthesizedExpressionAndArrowParameterList*_[?Yield]

1. Let *formals* be *CoveredFormalsList* of *CoverParenthesizedExpressionAndArrowParameterList*_[?Yield].
2. Return *formals* Contains *symbol*.

14.2.4 Static Semantics: ContainsExpression

See also: 13.2.3.2, 14.1.5.

ArrowParameters : *BindingIdentifier*

1. Return **false**.

*ArrowParameters*_[Yield] : *CoverParenthesizedExpressionAndArrowParameterList*_[?Yield]

1. Let *formals* be *CoveredFormalsList* of *CoverParenthesizedExpressionAndArrowParameterList*_[?Yield].
2. Return the *ContainsExpression* of *formals*.

14.2.5 Static Semantics: *CoveredFormalsList*

ArrowParameters : *BindingIdentifier*

1. Return *BindingIdentifier*.

*CoverParenthesizedExpressionAndArrowParameterList*_[Yield]:

(*Expression*)
()
(... *BindingIdentifier*)
(*Expression* , ... *BindingIdentifier*)

1. If the _[Yield] grammar parameter is present for *CoverParenthesizedExpressionAndArrowParameterList*_[Yield] return the result of parsing the lexical token stream matched by *CoverParenthesizedExpressionAndArrowParameterList*_[Yield] using *ArrowFormalParameters*_[Yield, GeneratorParameter] as the goal symbol.
2. If the _[Yield] grammar parameter is not present for *CoverParenthesizedExpressionAndArrowParameterList*_[Yield] return the result of parsing the lexical token stream matched by *CoverParenthesizedExpressionAndArrowParameterList* using *ArrowFormalParameters* as the goal symbol.

14.2.6 Static Semantics: *ExpectedArgumentCount*

See also: 14.1.5, 14.3.2.

ArrowParameters : *BindingIdentifier*

1. Return 1.

*ArrowParameters*_[Yield] : *CoverParenthesizedExpressionAndArrowParameterList*_[?Yield]

1. Let *formals* be *CoveredFormalsList* of *CoverParenthesizedExpressionAndArrowParameterList*_[?Yield].
2. Return the *ExpectedArgumentCount* of *formals*.

14.2.7 Static Semantics: *HasInitializer*

See also: 13.2.3.3, 14.1.7.

ArrowParameters : *BindingIdentifier*

1. Return **false**.

ArrowParameters : *CoverParenthesizedExpressionAndArrowParameterList*

1. Let *formals* be *CoveredFormalsList* of *CoverParenthesizedExpressionAndArrowParameterList*.

2. Return the `HasInitializer` of *formals*.

14.2.8 Static Semantics: `HasName`

See also: 14.1.8, 14.4.6, 14.5.6.

ArrowFunction : *ArrowParameters* => *ConciseBody*

1. Return **false**.

14.2.9 Static Semantics: `IsSimpleParameterList`

See also: 13.2.3.4, 14.1.11.

ArrowParameters : *BindingIdentifier*

1. Return **true**.

*ArrowParameters*_[Yield] : *CoverParenthesizedExpressionAndArrowParameterList*_[?Yield]

1. Let *formals* be `CoveredFormalsList` of *CoverParenthesizedExpressionAndArrowParameterList*_[?Yield].
2. Return the `IsSimpleParameterList` of *formals*.

14.2.10 Static Semantics: `LexicallyDeclaredNames`

See also: 13.1.2, 13.11.2, 13.12.4, 14.1.14, 15.1.3, 15.2.0.10.

ConciseBody : *AssignmentExpression*

1. Return an empty List.

14.2.11 Static Semantics: `LexicallyScopedDeclarations`

See also: 13.1.3, 13.11.3, 13.12.5, 14.1.15, 15.1.4, 15.2.0.11.

ConciseBody : *AssignmentExpression*

1. Return an empty List.

14.2.12 Static Semantics: `ReferencesSuper`

See also: 14.1.16, 14.3.6, 14.4.10.

ArrowFunction : *ArrowParameters* => *ConciseBody*

1. Return **false**.

NOTE `ReferencesSuper` is used to determine whether a function requires its own super bindings. This is never the case for Arrow Functions.

14.2.13 Static Semantics: `VarDeclaredNames`

See also: 13.0.1, 13.1.8, 13.2.2.2, 13.5.2, 13.6.1.1, 13.6.3.2, 13.6.3.1, 13.6.4.3, 13.10.2, 13.11.4, 13.12.10, 13.14.2, 14.1.17, 15.1.5, 15.2.0.13.

ConciseBody : *AssignmentExpression*

1. Return an empty List.

14.2.14 Static Semantics: VarScopedDeclarations

See also: 13.0.3, 13.1.9, 13.2.2.3, 13.5.3, 13.6.1.2, 13.6.2.2, 13.6.3.3, 13.6.4.4, 13.10.3, 13.11.5, 13.12.11, 13.14.3, 14.1.18, 15.1.6, 15.2.0.14.

ConciseBody : *AssignmentExpression*

1. Return an empty List.

14.2.15 Runtime Semantics: IteratorBindingInitialization

With parameters *iterator* and *environment*.

See also: 13.2.3.6, 14.1.20.

NOTE When **undefined** is passed for *environment* it indicates that a *PutValue* operation should be used to assign the initialization value. This is the case for formal parameter lists of non-strict functions. In that case the formal parameter bindings are preinitialized in order to deal with the possibility of multiple parameters with the same name.

ArrowParameters : *BindingIdentifier*

1. Let *next* be *IteratorStep(iterator)*.
2. ReturnIfAbrupt(*next*).
3. If *next* is **false**, then let *v* be **undefined**.
4. Else
 - a. Let *v* be *IteratorValue(next)*.
 - b. ReturnIfAbrupt(*v*).
5. Return the result of performing *BindingInitialization* for *BindingIdentifier* using *v* and *environment* as the arguments.

*ArrowParameters*_[Yield] : *CoverParenthesizedExpressionAndArrowParameterList*_[?Yield]

1. Let *formals* be *CoveredFormalsList* of *CoverParenthesizedExpressionAndArrowParameterList*_[?Yield].
2. Return the result of performing *IteratorBindingInitialization* of *formals* with arguments *iterator* and *environment*.

14.2.16 Runtime Semantics: EvaluateBody

With parameter *functionObject*.

See also: 14.1.19, 14.4.11.

ConciseBody : *AssignmentExpression*

1. The code of this *ConciseBody* is strict mode code if it is contained in strict mode code or if any of the conditions in 10.2.1 apply. If the code of this *ConciseBody* is strict mode code, *AssignmentExpression* is evaluated in the following steps as strict mode code. Otherwise, *AssignmentExpression* is evaluated in the following steps as non-strict mode code.
2. Let *exprRef* be the result of evaluating *AssignmentExpression*.

3. Let *exprValue* be GetValue(*exprRef*).
4. If *exprValue*.[[type]] is return then return NormalCompletion(*exprValue*.[[value]]).
5. ReturnIfAbrupt(*exprValue*).
6. Return NormalCompletion(*exprValue*).

NOTE In the absence of extensions to this specification, the test in step 4 will never be **true**.

14.2.17 Runtime Semantics: Evaluation

*ArrowFunction*_[Yield] : *ArrowParameters*_[?Yield] => *ConciseBody*

1. If the code of this *ArrowFunction* is contained in strict mode code or if any of the conditions in 10.2.1 apply, then let *strict* be **true**. Otherwise let *strict* be **false**.
2. Let *scope* be the LexicalEnvironment of the running execution context.
3. Let *parameters* be CoveredFormalsList of *ArrowParameters*_[?Yield].
4. Let *closure* be FunctionCreate(ARROW, *parameters*, *ConciseBody*, *scope*, *strict*).
5. Return *closure*.

NOTE Any reference to **arguments**, **super**, or **this** within an *ArrowFunction* are resolved to their bindings in the lexically enclosing function. Even though an *ArrowFunction* may contain references to **super**, the function object created in step 4 is not made into a method by performing MakeMethod. An *ArrowFunction* that references **super** is always contained within a non-*ArrowFunction* and the necessary state to implement **super** is accessible via the *scope* that is captured by the function object of the *ArrowFunction*.

14.3 Method Definitions

Syntax

*MethodDefinition*_[Yield] :

```

PropertyName[?Yield] ( StrictFormalParameters ) { FunctionBody }
GeneratorMethod[?Yield]
get PropertyName[?Yield] ( ) { FunctionBody }
set PropertyName[?Yield] ( PropertySetParameterList ) { FunctionBody }

```

PropertySetParameterList :
FormalParameter

14.3.1 Static Semantics: Early Errors

MethodDefinition : *PropertyName* (*StrictFormalParameters*) { *FunctionBody* }

- It is a Syntax Error if any element of the BoundNames of *StrictFormalParameters* also occurs in the LexicallyDeclaredNames of *FunctionBody*.

MethodDefinition : **set** *PropertyName* (*PropertySetParameterList*) { *FunctionBody* }

- It is a Syntax Error if BoundNames of *PropertySetParameterList* contains any duplicate elements.
- It is a Syntax Error if any element of the BoundNames of *PropertySetParameterList* also occurs in the LexicallyDeclaredNames of *FunctionBody*.

14.3.2 Static Semantics: ComputedPropertyContains

With parameter *symbol*.

See also: 12.2.5.2, 14.4.3, 14.5.5.

MethodDefinition :

```
PropertyName ( StrictFormalParameters ) { FunctionBody }  
get PropertyName ( ) { FunctionBody }  
set PropertyName ( PropertySetParameterList ) { FunctionBody }
```

1. Return the result of *ComputedPropertyContains* for *PropertyName* with argument *symbol*.

14.3.3 Static Semantics: ExpectedArgumentCount

See also: 14.1.5, 14.2.6.

PropertySetParameterList : *FormalParameter*

1. If *HasInitializer* of *FormalParameter* is **true** return 0
2. Return 1.

14.3.4 Static Semantics: HasComputedPropertyKey

See also: 12.2.5.4, 14.4.5

MethodDefinition :

```
PropertyName ( StrictFormalParameters ) { FunctionBody }  
get PropertyName ( ) { FunctionBody }  
set PropertyName ( PropertySetParameterList ) { FunctionBody }
```

1. Return *HasComputedPropertyKey* of *PropertyName*.

14.3.5 Static Semantics: PropName

See also: 12.2.5.6, 14.4.9, 14.5.12

MethodDefinition :

```
PropertyName ( StrictFormalParameters ) { FunctionBody }  
get PropertyName ( ) { FunctionBody }  
set PropertyName ( PropertySetParameterList ) { FunctionBody }
```

1. Return *PropName* of *PropertyName*.

14.3.6 Static Semantics: ReferencesSuper

See also: 14.1.16, 14.2.12, 14.4.10.

MethodDefinition : *PropertyName* (*StrictFormalParameters*) { *FunctionBody* }

1. If *StrictFormalParameters* Contains **super** is **true**, then return **true**.
2. Return *FunctionBody* Contains **super**.

MethodDefinition : **get** *PropertyName* () { *FunctionBody* }

1. Return *FunctionBody* Contains **super**.

MethodDefinition : **set** *PropertyName* (*PropertySetParameterList*) { *FunctionBody* }

1. If *PropertySetParameterList* Contains **super** is **true**, then return **true**.
2. Return *FunctionBody* Contains **super**.

14.3.7 Static Semantics: SpecialMethod

MethodDefinition : *PropertyName* (*StrictFormalParameters*) { *FunctionBody* }

1. Return **false**.

MethodDefinition :

GeneratorMethod

get *PropertyName* () { *FunctionBody* }

set *PropertyName* (*PropertySetParameterList*) { *FunctionBody* }

1. Return **true**.

14.3.8 Runtime Semantics: DefineMethod

With parameters *object* and optional parameter *functionPrototype*.

MethodDefinition : *PropertyName* (*StrictFormalParameters*) { *FunctionBody* }

1. Let *propKey* be the result of evaluating *PropertyName*.
2. ReturnIfAbrupt(*propKey*).
3. Let *strict* be IsStrict of *FunctionBody*.
4. Let *scope* be the running execution context's *LexicalEnvironment*.
5. Let *closure* be *FunctionCreate*(**Method**, *StrictFormalParameters*, *FunctionBody*, *scope*, *strict*). If *functionPrototype* was passed as a parameter then pass its value as the *functionPrototype* optional argument of *FunctionCreate*.
6. If *ReferencesSuper* of *MethodDefinition* is **true**, then
 - a. Perform *MakeMethod*(*closure*, *propKey*, *object*).
7. Return the Record{[[key]]: *propKey*, [[closure]]: *closure*}.

14.3.9 Runtime Semantics: PropertyDefinitionEvaluation

With parameter *object*.

See also: 12.2.5.9, 14.4.13, B.3.1

MethodDefinition : *PropertyName* (*StrictFormalParameters*) { *FunctionBody* }

1. Let *methodDef* be the result of *DefineMethod* of this *MethodDefinition* with argument *object*.
2. ReturnIfAbrupt(*methodDef*).
3. *SetFunctionName*(*methodDef*.[[closure]], *methodDef*.[[key]]).
4. Assert: *SetFunctionName* will not return an abrupt completion.
5. Return *CreateDataPropertyOrThrow*(*object*, *methodDef*.[[key]], *methodDef*.[[closure]]).

MethodDefinition : *GeneratorMethod*

See 14.4.

MethodDefinition : **get** *PropertyName* () { *FunctionBody* }

1. Let *propKey* be the result of evaluating *PropertyName*.
2. ReturnIfAbrupt(*propKey*).
3. Let *strict* be IsStrict of *FunctionBody*.
4. Let *scope* be the running execution context's *LexicalEnvironment*.
5. Let *formalParameterList* be the production *FormalParameters* : [empty]
6. Let *closure* be *FunctionCreate*(*Method*, *formalParameterList*, *FunctionBody*, *scope*, *strict*).
7. If *ReferencesSuper* of *MethodDefinition* is **true**, then
 - a. Perform *MakeMethod*(*closure*, *propKey*, *object*).
8. *SetFunctionName*(*closure*, *propKey*, "get").
9. Assert: *SetFunctionName* will not return an abrupt completion.
10. Let *desc* be the *PropertyDescriptor*{[[Get]]: *closure*, [[Enumerable]]: **true**, [[Configurable]]: **true**}
11. Return *DefinePropertyOrThrow*(*object*, *propKey*, *desc*).

MethodDefinition : **set** *PropertyName* (*PropertySetParameterList*) { *FunctionBody* }

1. Let *propKey* be the result of evaluating *PropertyName*.
2. ReturnIfAbrupt(*propKey*).
3. Let *strict* be IsStrict of *FunctionBody*.
4. Let *scope* be the running execution context's *LexicalEnvironment*.
5. Let *closure* be *FunctionCreate*(*Method*, *PropertySetParameterList*, *FunctionBody*, *scope*, *strict*).
6. If *ReferencesSuper* of *MethodDefinition* is **true**, then
 - a. Perform *MakeMethod*(*closure*, *propKey*, *object*).
7. *SetFunctionName*(*closure*, *propKey*, "set").
8. Assert: *SetFunctionName* will not return an abrupt completion.
9. Let *desc* be the *PropertyDescriptor*{[[Set]]: *closure*, [[Enumerable]]: **true**, [[Configurable]]: **true**}
10. Return *DefinePropertyOrThrow*(*object*, *propKey*, *desc*).

14.4 Generator Function Definitions

Syntax

*GeneratorMethod*_[Yield] :
 * *PropertyName*_[?Yield] (*StrictFormalParameters*_[Yield, GeneratorParameter]) { *GeneratorBody*_[Yield] }

*GeneratorDeclaration*_[Yield, Default] :
function * *BindingIdentifier*_[?Yield, ?Default] (*FormalParameters*_[Yield, GeneratorParameter]) {
 *GeneratorBody*_[Yield] }

GeneratorExpression :
function * *BindingIdentifier*_{[Yield]opt} (*FormalParameters*_[Yield, GeneratorParameter]) { *GeneratorBody*_[Yield] }

*YieldExpression*_[In] :
yield
yield [no *LineTerminator* here] [Lexical goal *InputElementRegExp*] *AssignmentExpression*_[?In, Yield]
yield [no *LineTerminator* here] * [Lexical goal *InputElementRegExp*] *AssignmentExpression*_[?In, Yield]

NOTE 1 *YieldExpression* cannot be used within the *FormalParameters* of a generator function because any expressions that are part of *FormalParameters* are evaluate before the resulting generator object is in a resumable state.

NOTE 2 Abstract operations relating to generator objects are defined in 25.3.3.

Commented [AWB1054]: This actually doesn't accomplish anything because a similar annotation within *MemberExpression* takes care of the possibility of a leading *RegExp* here.

Commented [AWB1055]: This actually doesn't accomplish anything because a similar annotation within *MemberExpression* takes care of the possibility of a leading *RegExp* here.

14.4.1 Static Semantics: Early Errors

GeneratorMethod : * *PropertyName* (*StrictFormalParameters*) { *GeneratorBody* }

- It is a Syntax Error if any element of the BoundNames of *StrictFormalParameters* also occurs in the LexicallyDeclaredNames of *GeneratorBody*.

GeneratorDeclaration : **function** * *BindingIdentifier* (*FormalParameters*) { *GeneratorBody* }

and

GeneratorExpression : **function** * *BindingIdentifier*_{opt} (*FormalParameters*) { *GeneratorBody* }

- If the source code matching this production is strict code, the Early Error rules for *StrictFormalParameters* : *FormalParameters* are applied.
- If the source code matching this production is strict code, it is a Syntax Error if *BindingIdentifier* is the *IdentifierName* **eval** or the *IdentifierName* **arguments**.
- It is a Syntax Error if any element of the BoundNames of *FormalParameters* also occurs in the LexicallyDeclaredNames of *GeneratorBody*.

14.4.2 Static Semantics: BoundNames

See also: 13.2.1.2, 13.2.2.1, 12.1.2, 13.6.4.2, 14.1.3, 14.2.2, 14.5.2, 15.2.1.2, 15.2.2.1.

GeneratorDeclaration : **function** * *BindingIdentifier* (*FormalParameters*) { *GeneratorBody* }

1. Return the BoundNames of *BindingIdentifier*.

14.4.3 Static Semantics: ComputedPropertyContains

With parameter *symbol*.

See also: 12.2.5.2, 14.3.2, 14.5.5.

GeneratorMethod : * *PropertyName* (*StrictFormalParameters*) { *GeneratorBody* }

1. Return the result of ComputedPropertyContains for *PropertyName* with argument *symbol*.

14.4.4 Static Semantics: Contains

With parameter *symbol*.

See also: 5.3, 12.2.5.2, 12.3.1.1, 14.1.4, 14.2.3, 14.5.4

GeneratorDeclaration : **function** * *BindingIdentifier* (*FormalParameters*) { *GeneratorBody* }

1. Return **false**.

GeneratorExpression : **function** * *BindingIdentifier*_{opt} (*FormalParameters*) { *GeneratorBody* }

1. Return **false**.

NOTE Static semantic rules that depend upon substructure generally do not look into function definitions.

14.4.5 Static Semantics: HasComputedPropertyKey

See also: 12.2.5.4, 14.3.4

GeneratorMethod : * *PropertyName* (*StrictFormalParameters*) { *GeneratorBody* }

1. Return *IsComputedPropertyKey* of *PropertyName*.

14.4.6 Static Semantics: HasName

See also: 14.1.8, 14.2.8, 14.5.6.

GeneratorExpression : **function** * (*FormalParameters*) { *GeneratorBody* }

1. Return **false**.

GeneratorExpression : **function** * *BindingIdentifier* (*FormalParameters*) { *GeneratorBody* }

1. Return **true**.

14.4.7 Static Semantics: IsConstantDeclaration

See also: 13.2.1.3, 14.1.8, 14.5.5.

GeneratorDeclaration : **function** * *BindingIdentifier* (*FormalParameters*) { *GeneratorBody* }

1. Return **false**.

14.4.8 Static Semantics: IsFunctionDefinition

See also: 12.2.0.2, 12.2.9.2, 12.3.1.2, 12.4.2, 12.5.2, 12.6.1, 12.7.1, 12.8.1, 12.9.1, 12.10.1, 12.11.1, 12.12.1, 12.13.1, 12.14.2, 12.15.1, 14.1.11, 14.5.8.

GeneratorExpression : **function** * (*FormalParameters*) { *GeneratorBody* }

1. Return **true**.

GeneratorExpression : **function** * *BindingIdentifier* (*FormalParameters*) { *GeneratorBody* }

1. Return **true**.

14.4.9 Static Semantics: PropName

See also: 12.2.5.6, 14.3.5, 14.5.12

GeneratorMethod : * *PropertyName* (*StrictFormalParameters*) { *GeneratorBody* }

1. Return *PropName* of *PropertyName*.

14.4.10 Static Semantics: ReferencesSuper

See also: 14.1.16, 14.2.12, 14.3.6.

GeneratorDeclaration : **function** * *BindingIdentifier* (*FormalParameters*) { *GeneratorBody* }

1. If *FormalParameters* Contains **super** is **true**, then return **true**.
2. Return *GeneratorBody* Contains **super**.

GeneratorExpression : **function** * *BindingIdentifier*_{opt} (*FormalParameters*) { *GeneratorBody* }

1. If *FormalParameters* Contains **super** is **true**, then return **true**.
2. Return *GeneratorBody* Contains **super**.

GeneratorMethod : * *PropertyName* (*StrictFormalParameters*) { *GeneratorBody* }

1. If *StrictFormalParameters* Contains **super** is **true**, then return **true**.
2. Return *GeneratorBody* Contains **super**.

14.4.11 Runtime Semantics: EvaluateBody

With parameter *functionObject*.

See also: 14.1.19, 14.2.16.

GeneratorBody : *FunctionBody*

1. Assert: A Function Environment Record containing a **this** binding has already been activated.
2. Let *env* be *GetThisEnvironment*().
3. Let *G* be the result of calling the *GetThisBinding* concrete method of *env*.
4. If *Type(G)* is not **Object** or if *Type(G)* is **Object** and *G* does not have a *[[GeneratorState]]* internal slot or if *Type(G)* is **Object** and *G* has a *[[GeneratorState]]* internal slot and the value of *G*'s *[[GeneratorState]]* internal slot is not **undefined**, then
 - a. Let *newG* be *OrdinaryCreateFromConstructor*(*functionObject*, "%GeneratorPrototype%", (*[[GeneratorState]]*, *[[GeneratorContext]]*)).
 - b. *ReturnIfAbrupt*(*newG*).
 - c. Let *G* be *newG*.
5. Return *GeneratorStart*(*G*, *FunctionBody*).

14.4.12 Runtime Semantics: InstantiateFunctionObject

With parameter *scope*.

See also: 14.1.21.

GeneratorDeclaration : **function** * *BindingIdentifier* (*FormalParameters*) { *GeneratorBody* }

1. If the *GeneratorDeclaration* is contained in strict code or if its *GeneratorBody* is strict code, then let *strict* be **true**. Otherwise let *strict* be **false**.
2. Let *name* be *StringValue* of *BindingIdentifier*.
3. Let *F* be *GeneratorFunctionCreate*(**Normal**, *FormalParameters*, *body*, *GeneratorBody*, *strict*).
4. If *ReferencesSuper* of *GeneratorDeclaration* is **true**, then
 - a. Perform *MakeMethod*(*F*, *name*, **undefined**).
5. Let *prototype* be *ObjectCreate*(%GeneratorPrototype%).
6. Perform *MakeConstructor*(*F*, **true**, *prototype*).
7. *SetFunctionName*(*F*, *name*).
8. Assert: *SetFunctionName* will not return an abrupt completion.
9. Return *F*.

Formatted: Syntax Terminal, Font: (Default) Arial

Formatted: Syntax Terminal, Font: (Default) Arial

Formatted: Syntax Terminal, Font: (Default) Arial

Formatted: Syntax Terminal, Font: (Default) Arial

Formatted: Syntax Terminal, Font: (Default) Arial

Formatted: Syntax Terminal, Font: (Default) Arial

Formatted: Syntax Terminal, Font: (Default) Arial

Formatted: Syntax Terminal, Font: (Default) Arial

Formatted: Syntax Terminal, Font: (Default) Arial

Formatted: Syntax Terminal, Font: (Default) Arial

14.4.13 Runtime Semantics: PropertyDefinitionEvaluation

With parameter *object*.

See also: 12.2.5.9, 14.3.9, B.3.1

GeneratorMethod : * *PropertyName* (*StrictFormalParameters*) { *GeneratorBody* }

1. Let *propKey* be the result of evaluating *PropertyName*.
2. ReturnIfAbrupt(*propKey*).
3. Let *strict* be IsStrict of *GeneratorBody*.
4. Let *scope* be the running execution context's LexicalEnvironment.
5. Let *closure* be GeneratorFunctionCreate(Method, *StrictFormalParameters*, *GeneratorBody*, *scope*, *strict*).
6. If ReferencesSuper of *GeneratorMethod* is **true**, then
 - a. Perform MakeMethod(*closure*, *propKey*, *object*).
7. Let *prototype* be ObjectCreate(%GeneratorPrototype%).
8. Perform MakeConstructor(*closure*, **true**, *prototype*).
9. SetFunctionName(*closure*, *propKey*).
10. Assert: SetFunctionName will not return an abrupt completion.
11. Return CreateDataPropertyOrThrow(*object*, *propKey*, *closure*).

14.4.14 Runtime Semantics: Evaluation

GeneratorDeclaration : **function** * *BindingIdentifier* (*FormalParameters*) { *GeneratorBody* }

1. Return NormalCompletion(empty)

GeneratorExpression : **function** * (*FormalParameters*) { *GeneratorBody* }

1. Let *strict* be IsStrict of *GeneratorBody*.
2. Let *scope* be the LexicalEnvironment of the running execution context.
3. Let *closure* be GeneratorFunctionCreate(Normal, *FormalParameters*, *GeneratorBody*, *scope*, *strict*).
4. If ReferencesSuper of *GeneratorExpression* is **true**, then
 - a. Perform MakeMethod(*closure*, **undefined**, **undefined**).
5. Let *prototype* be ObjectCreate(%GeneratorPrototype%).
6. Perform MakeConstructor(*closure*, **true**, *prototype*).
7. Return *closure*.

GeneratorExpression : **function** * *BindingIdentifier* (*FormalParameters*) { *GeneratorBody* }

1. Let *strict* be IsStrict of *GeneratorBody*.
2. Let *runningContext* be the running execution context's Lexical Environment.
3. Let *funcEnv* be NewDeclarativeEnvironment(*runningContext*).
4. Let *envRec* be *funcEnv*'s environment record.
5. Let *name* be StringValue of *BindingIdentifier*.
6. Call the CreateImmutableBinding concrete method of *envRec* passing *name* as the argument.
7. Let *closure* be GeneratorFunctionCreate(Normal, *FormalParameters*, *GeneratorBody*, *funcEnv*, *strict*).
8. If ReferencesSuper of *GeneratorExpression* is **true**, then
 - a. Perform MakeMethod(*closure*, *name*, **undefined**).
9. Let *prototype* be ObjectCreate(%GeneratorPrototype%).
10. Perform MakeConstructor (*closure*, **true**, *prototype*).

11. SetFunctionName(*closure*, *name*).
12. Assert: SetFunctionName will not return an abrupt completion.
13. Call the InitializeBinding concrete method of *envRec* passing *name* and *closure* as the arguments.
14. Return *closure*.

NOTE 1 The *BindingIdentifier* in a *GeneratorExpression* can be referenced from inside the *GeneratorExpression's* *FunctionBody* to allow the generator code to call itself recursively. However, unlike in a *GeneratorDeclaration*, the *BindingIdentifier* in a *GeneratorExpression* cannot be referenced from and does not affect the scope enclosing the *GeneratorExpression*.

YieldExpression : yield

1. Return GeneratorYield(CreateIterResultObject(**undefined**, **false**)).

YieldExpression : yield AssignmentExpression

1. Let *exprRef* be the result of evaluating *AssignmentExpression*.
2. Let *value* be GetValue(*exprRef*).
3. ReturnIfAbrupt(*value*).
4. Return GeneratorYield(CreateIterResultObject(*value*, **false**)).

YieldExpression : yield * AssignmentExpression

1. Let *exprRef* be the result of evaluating *AssignmentExpression*.
2. Let *value* be GetValue(*exprRef*).
3. Let *iterator* be GetIterator(ToObject(*value*)).
4. ReturnIfAbrupt(*iterator*).
5. Let *received* be NormalCompletion(**undefined**).
6. Repeat
 - a. Let *innerResult* be **empty**.
 - b. If *received*.[[type]] is **normal**, then
 - i. Let *innerResult* be IteratorNext(*iterator*, *received*.[[value]]).
 - ii. ReturnIfAbrupt(*innerResult*).
 - c. Else if *received*.[[type]] is **throw**, then
 - i. Let *hasThrow* be HasProperty(*iterator*, "**throw**");
 - ii. ReturnIfAbrupt(*hasThrow*).
 - iii. If *hasThrow* is **true**, then
 1. Let *innerResult* be Invoke(*iterator*, "**throw**", (*received*.[[value]])).
 2. ReturnIfAbrupt(*innerResult*).
 3. NOTE: Exceptions from the inner iterator **throw** method are propagated.
 - iv. Return *received*.
 - d. Else if *received*.[[type]] is **return**, then
 - i. Let *hasReturn* be HasProperty(*iterator*, "**return**");
 - ii. ReturnIfAbrupt(*hasReturn*).
 - iii. If *hasReturn* is **false**, then return *received*.
 - iv. Let *innerReturnValue* be Invoke(*iterator*, "**return**", (*received*.[[value]])).
 - v. ReturnIfAbrupt(*innerReturnValue*).
 - vi. If Type(*innerReturnValue*) is not Object, then throw a **TypeError** exception
 - vii. Return Completion{[[type]]: **return**, [[value]]: IteratorValue(*innerReturnValue*), [[target]]: **empty**}.
 - e. If Type(*innerResult*) is not Object, then throw a **TypeError** exception.
 - f. Let *done* be IteratorComplete(*innerResult*).
 - g. ReturnIfAbrupt(*done*).
 - h. If *done* is **true**, then

- i. Return `IteratorValue` (*innerResult*).
- i. Let *received* be `GeneratorYield(innerResult)`.

14.5 Class Definitions

Syntax

```

ClassDeclaration[Yield, Default] :
  class BindingIdentifier[?Yield, ?Default] ClassTail[?Yield]

ClassExpression[Yield, GeneratorParameter] :
  class BindingIdentifier[?Yield]opt ClassTail[?Yield, ?GeneratorParameter]

ClassTail[Yield, GeneratorParameter] :
  [~GeneratorParameter] ClassHeritage[?Yield]opt { ClassBody[?Yield]opt }
  [+GeneratorParameter] ClassHeritageopt { ClassBodyopt }

ClassHeritage[Yield] :
  extends LeftHandSideExpression[?Yield]

ClassBody[Yield] :
  ClassElementList[?Yield]

ClassElementList[Yield] :
  ClassElement[?Yield]
  ClassElementList[?Yield] ClassElement[?Yield]

ClassElement[Yield] :
  MethodDefinition[?Yield]
  static MethodDefinition[?Yield]
  ;

```

NOTE A *ClassBody* is always strict code.

14.5.1 Static Semantics: Early Errors

ClassDeclaration : **class** BindingIdentifier ClassTail
ClassExpression : **class** BindingIdentifier ClassTail

- It is a Syntax Error if the StringValue of *BindingIdentifier* is **"let"**.

ClassBody : *ClassElementList*

- It is a Syntax Error if PrototypePropertyNameList of *ClassElementList* contains more than one occurrence of **"constructor"**.

ClassElement : *MethodDefinition*

- It is a Syntax Error if PropName of *MethodDefinition* is **"constructor"** and SpecialMethod of *MethodDefinition* is **true**.

ClassElement : **static** *MethodDefinition*

- It is a Syntax Error if PropName of *MethodDefinition* is **"prototype"**.

14.5.2 Static Semantics: BoundNames

See also: 13.2.1.2, 13.2.2.1, 12.1.2, 13.6.4.2, 14.1.3, 14.2.2, 14.4.2, 15.2.1.2, 15.2.2.1.

ClassDeclaration : **class** *BindingIdentifier* *ClassTail*

1. Return the BoundNames of *BindingIdentifier*.

14.5.3 Static Semantics: ConstructorMethod

ClassElementList : *ClassElement*

1. If *ClassElement* is the production *ClassElement* : ; then, return empty.
2. If IsStatic of *ClassElement* is **true**, return empty.
3. If PropName of *ClassElement* is not "**constructor**", return empty.
4. Return *ClassElement*.

ClassElementList : *ClassElementList* *ClassElement*

1. Let *head* be ConstructorMethod of *ClassElementList*.
2. If *head* is not empty, return *head*.
3. If *ClassElement* is the production *ClassElement* : ; then, return empty.
4. If IsStatic of *ClassElement* is **true**, return empty.
5. If PropName of *ClassElement* is not "**constructor**", return empty.
6. Return *ClassElement*.

NOTE Early Error rules ensure that there is only one method definition named "**constructor**" and that it is not an accessor property or generator definition.

14.5.4 Static Semantics: Contains

With parameter *symbol*.

See also: 5.3, 12.2.5.2, 12.3.1.1, 14.1.4, 14.2.3, 14.4.3

ClassTail : *ClassHeritage*_{opt} { *ClassBody* }

1. If *symbol* is *ClassBody*, return **true**.
2. If *symbol* is *ClassHeritage*, then
 - a. If *ClassHeritage* is present, return **true** otherwise return **false**.
3. Let *inHeritage* be *ClassHeritage* Contains *symbol*.
4. If *inHeritage* is **true**, then return **true**.
5. Return the result of ComputedPropertyContains for *ClassBody* with argument *symbol*.

NOTE Static semantic rules that depend upon substructure generally do not look into class bodies except for *PropertyName* productions.

14.5.5 Static Semantics: ComputedPropertyContains

With parameter *symbol*.

See also: 12.2.5.2, 14.3.2, 14.4.3.

ClassElementList : *ClassElementList* *ClassElement*

1. Let *inList* be the result of `ComputedPropertyContains` for *ClassElementList* with argument *symbol*.
2. If *inList* is **true**, then return **true**.
3. Return the result of `ComputedPropertyContains` for *ClassElement* with argument *symbol*.

ClassElement : *MethodDefinition*

1. Return the result of `ComputedPropertyContains` for *MethodDefinition* with argument *symbol*.

ClassElement : **static** *MethodDefinition*

1. Return the result of `ComputedPropertyContains` for *MethodDefinition* with argument *symbol*.

ClassElement : ;

1. Return **false**.

14.5.6 Static Semantics: **HasName**

See also: 14.1.8, 14.2.8, 14.4.6.

ClassExpression : **class** *ClassTail*

1. Return **false**.

ClassExpression : **class** *BindingIdentifier* *ClassTail*

1. Return **true**.

14.5.7 Static Semantics: **IsConstantDeclaration**

See also: 13.2.1.3, 14.1.8, 14.4.5.

ClassDeclaration : **class** *BindingIdentifier* *ClassTail*

1. Return **false**.

14.5.8 Static Semantics: **IsFunctionDefinition**

See also: 12.2.0.2, 12.2.9.2, 12.3.1.2, 12.4.2, 12.5.2, 12.6.1, 12.7.1, 12.8.1, 12.9.1, 12.10.1, 12.11.1, 12.12.1, 12.13.1, 12.14.2, 12.15.1, 14.1.11, 14.4.8.

ClassExpression : **class** *ClassTail*

1. Return **true**.

ClassExpression : **class** *BindingIdentifier* *ClassTail*

1. Return **true**.

14.5.9 Static Semantics: **IsStatic**

ClassElement : *MethodDefinition*

1. Return **false**.

ClassElement : **static** *MethodDefinition*

1. Return **true**.

ClassElement : ;

1. Return **false**.

14.5.10 Static Semantics: NonConstructorMethodDefinitions

ClassElementList : *ClassElement*

1. If *ClassElement* is the production *ClassElement* : ; then, return a new empty List.
2. If *IsStatic* of *ClassElement* is **false** and *PropName* of *ClassElement* is "**constructor**", return a new empty List.
3. Return a List containing *ClassElement*.

ClassElementList : *ClassElementList* *ClassElement*

1. Let *list* be *NonConstructorMethodDefinitions* of *ClassElementList*.
2. If *ClassElement* is the production *ClassElement* : ; then, return *list*.
3. If *IsStatic* of *ClassElement* is **false** and *PropName* of *ClassElement* is "**constructor**", return *list*.
4. Append *ClassElement* to the end of *list*.
5. Return *list*.

14.5.11 Static Semantics: PrototypePropertyNameList

ClassElementList : *ClassElement*

1. If *PropName* of *ClassElement* is **empty**, return a new empty List.
2. If *IsStatic* of *ClassElement* is **true**, return a new empty List.
3. Return a List containing *PropName* of *ClassElement*.

ClassElementList : *ClassElementList* *ClassElement*

1. Let *list* be *PrototypePropertyNameList* of *ClassElementList*.
2. If *PropName* of *ClassElement* is **empty**, return *list*.
3. If *IsStatic* of *ClassElement* is **true**, return *list*.
4. Append *PropName* of *ClassElement* to the end of *list*.
5. Return *list*.

14.5.12 Static Semantics: PropName

See also: 12.2.5.6, 14.3.5, 14.4.9

ClassElement : ;

1. Return **empty**.

14.5.13 Static Semantics: StaticPropertyNameList

ClassElementList : *ClassElement*

1. If *PropName* of *ClassElement* is **empty**, return a new empty List.
2. If *IsStatic* of *ClassElement* is **false**, return a new empty List.

3. Return a List containing PropName of *ClassElement*.

ClassElementList : *ClassElementList* *ClassElement*

1. Let *list* be StaticPropertyNameList of *ClassElementList*.
2. If PropName of *ClassElement* is **empty**, return *list*.
3. If IsStatic of *ClassElement* is **false**, return *list*.
4. Append PropName of *ClassElement* to the end of *list*.
5. Return *list*.

14.5.14 Runtime Semantics: ClassDefinitionEvaluation

With parameter *className*.

ClassTail : *ClassHeritage*_{opt} { *ClassBody*_{opt} }

1. If *ClassHeritage*_{opt} is not present, then
 - a. Let *protoParent* be the intrinsic object %ObjectPrototype%.
 - b. Let *constructorParent* be the intrinsic object %FunctionPrototype%.
2. Else
 - a. Let *superclass* be the result of evaluating *ClassHeritage*.
 - b. ReturnIfAbrupt(*superclass*).
 - c. If *superclass* is **null**, then
 - i. Let *protoParent* be **null**.
 - ii. Let *constructorParent* be the intrinsic object %FunctionPrototype%.
 - d. Else if IsConstructor(*superclass*) is **false**, then throw a **TypeError** exception.
 - e. Else
 - i. Let *protoParent* be Get(*superclass*, "prototype").
 - ii. ReturnIfAbrupt(*protoParent*).
 - iii. If Type(*protoParent*) is neither Object nor Null, throw a **TypeError** exception.
 - iv. Let *constructorParent* be *superclass*.
3. Let *proto* be ObjectCreate(*protoParent*).
4. Let *lex* be the LexicalEnvironment of the running execution context.
5. If *className* is not **undefined**, then
 - a. Let *scope* be NewDeclarativeEnvironment(*lex*).
 - b. Let *envRec* be *scope*'s environment record.
 - c. Call the CreateImmutableBinding concrete method of *envRec* passing *className* as the argument.
 - d. Set the running execution context's LexicalEnvironment to *scope*.
6. If *ClassBody*_{opt} is not present, then let *constructor* be **empty**.
7. Else, let *constructor* be ConstructorMethod of *ClassBody*.
8. If *constructor* is **empty**, then
 - a. If *ClassHeritage*_{opt} is present, then
 - i. Let *constructor* be the result of parsing the String "**constructor**(... **args**) { **super**(...**args**); }" using the syntactic grammar with the goal symbol *MethodDefinition*.
 - b. Else,
 - i. Let *constructor* be the result of parsing the String "**constructor**() { }" using the syntactic grammar with the goal symbol *MethodDefinition*.
9. Let *strict* be **true**.
10. Let *constructorInfo* be the result of performing DefineMethod for *constructor* with arguments *proto* and *constructorParent* as the optional *functionPrototype* argument.
11. Let *F* be *constructorInfo*.[[closure]]

Commented [AWB956]: Note that this variable currently isn't used in this algorithm

Commented [AWB857]: As it now stands, this will never be an abrupt completion

12. Perform the abstract operation `MakeConstructor` with argument *F* and **false** as the optional *writablePrototype* argument and *proto* as the optional *prototype* argument.
13. Let *desc* be the `PropertyDescriptor`([[Value]]: *F*, [[Writable]]: **true**, [[Enumerable]]: **false**, [[Configurable]]: **true**).
14. Call the [[DefineOwnProperty]] internal method of *proto* with arguments **"constructor"** and *desc*.
15. If *ClassBody*_{opt} is not present, then let *methods* be a new empty List.
16. Else, let *methods* be `NonConstructorMethodDefinitions` of *ClassBody*.
17. For each *ClassElement* *m* in order from *methods*
 - a. If `IsStatic` of *m* is **false**, then
 - i. Let *status* be the result of performing `PropertyDefinitionEvaluation` for *m* with argument *proto*.
 - b. Else,
 - i. Let *status* be the result of performing `PropertyDefinitionEvaluation` for *m* with argument *F*.
 - c. If *status* is an abrupt completion, then
 - i. Set the running execution context's `LexicalEnvironment` to *lex*.
 - ii. Return *status*.
18. Set the running execution context's `LexicalEnvironment` to *lex*.
19. If *className* is not **undefined**, then
 - a. Call the `InitializeBinding` concrete method of *envRec* passing *className* and *F* as the arguments.
20. Return *F*.

14.5.15 Runtime Semantics: Evaluation

ClassDeclaration : **class** *BindingIdentifier* *ClassTail*

1. Let *className* be `StringValue(BindingIdentifier)`.
2. Let *value* be the result of `ClassDefinitionEvaluation` of *ClassTail* with argument *className*.
3. ReturnIfAbrupt(*value*).
4. Let *hasNameProperty* be `HasOwnProperty(value, "name")`.
5. ReturnIfAbrupt(*hasNameProperty*).
6. If *hasNameProperty* is **false**, then
 - a. Perform `SetFunctionName(value, className)`.
 - b. Assert: `SetFunctionName` will not return an abrupt completion.
7. Let *env* be the running execution context's `LexicalEnvironment`.
8. Let *status* be the result of performing `BindingInitialization` for *BindingIdentifier* passing *value* and *env* as the arguments.
9. ReturnIfAbrupt(*status*).
10. Return `NormalCompletion(empty)`.

ClassExpression : **class** *BindingIdentifier*_{opt} *ClassTail*

1. If *BindingIdentifier*_{opt} is not present, then let *className* be **undefined**.
2. Else, let *className* be `StringValue(BindingIdentifier)`.
3. Let *value* be the result of `ClassDefinitionEvaluation` of *ClassTail* with argument *className*.
4. ReturnIfAbrupt(*value*).
5. If *className* is not **undefined**, then
 - a. Let *hasNameProperty* be `HasOwnProperty(value, "name")`.
 - b. ReturnIfAbrupt(*hasNameProperty*).
 - c. If *hasNameProperty* is **false**, then
 - i. Perform `SetFunctionName(value, className)`.
 - ii. Assert: `SetFunctionName` will not return an abrupt completion.

6. Return `NormalCompletion(value)`.

NOTE If the class definition included a "`name`" static method then that method is not over-written with a "`name`" data property for the class name.

14.6 Tail Position Calls

14.6.1 Static Semantics: `IsInTailPosition(nonterminal)` Abstract Operation

The abstract operation `IsInTailPosition` with argument *nonterminal* performs the following steps:

1. Assert: *nonterminal* is a parsed grammar production.
2. If the source code matching *nonterminal* is not strict code, then return **false**.
3. If *nonterminal* is not contained within a *FunctionBody* or *ConciseBody*, then return **false**.
4. Let *body* be the *FunctionBody* or *ConciseBody* that most closely contains *nonterminal*.
5. If *body* is the *FunctionBody* of a *GeneratorMethod*, *GeneratorDeclaration*, or a *GeneratorExpression*, then return **false**.
6. Return the result of `HasProductionInTailPosition` of *body* with argument *nonterminal*.

NOTE Tail Position calls are only defined in strict mode code because of a common non-standard language extension (see 9.2.8) that enables observation of the chain of caller contexts.

14.6.2 Static Semantics: `HasProductionInTailPosition`

With parameter *nonterminal*.

NOTE *nonterminal* is a parsed grammar production that represent a specific range of source code. When the following algorithms compare *nonterminal* to other grammar symbols they are testing whether the same source code was matched by both symbols.

14.6.2.1 Statement Rules

ConciseBody : *AssignmentExpression*

1. Return `HasProductionInTailPosition` of *AssignmentExpression* with argument *nonterminal*.

StatementList : *StatementList* *StatementListItem*

1. Let *has* be `HasProductionInTailPosition` of *StatementList* with argument *nonterminal*.
2. If *has* is **true**, then return **true**.
3. Return `HasProductionInTailPosition` of *StatementListItem* with argument *nonterminal*.

FunctionStatementList : [empty]

StatementListItem : *Declaration*

Statement :

VariableStatement
EmptyStatement
ExpressionStatement
ContinueStatement
BreakStatement
ThrowStatement
DebuggerStatement

Block : { }

ReturnStatement : **return** ;

LabelledItem : *FunctionDeclaration*

CaseBlock : { }

1. Return **false**.

IfStatement : **if** (*Expression*) *Statement* **else** *Statement*

1. Let *has* be *HasProductionInTailPosition* of the first *Statement* with argument *nonterminal*.
2. If *has* is **true**, then return **true**.
3. Return *HasProductionInTailPosition* of the second *Statement* with argument *nonterminal*.

IfStatement : **if** (*Expression*) *Statement*

IterationStatement :

do *Statement* **while** (*Expression*) ;_{opt}

while (*Expression*) *Statement*

for (*Expression*_{opt} ; *Expression*_{opt} ; *Expression*_{opt}) *Statement*

for (**var** *VariableDeclarationList* ; *Expression*_{opt} ; *Expression*_{opt}) *Statement*

for (*LexicalDeclaration* *Expression*_{opt} ; *Expression*_{opt}) *Statement*

WithStatement : **with** (*Expression*) *Statement*

1. Return *HasProductionInTailPosition* of *Statement* with argument *nonterminal*.

LabelledStatement :

LabelIdentifier : *LabelledItem*

2. Return *HasProductionInTailPosition* of *LabelledItem* with argument *nonterminal*.

ReturnStatement : **return** *Expression* ;

1. Return *HasProductionInTailPosition* of *Expression* with argument *nonterminal*.

SwitchStatement : **switch** (*Expression*) *CaseBlock*

1. Return *HasProductionInTailPosition* of *CaseBlock* with argument *nonterminal*.

CaseBlock : { *CaseClauses*_{opt} *DefaultClause* *CaseClauses*_{opt} }

1. Let *has* be **false**.
2. If the first *CaseClauses* is present, let *has* be *HasProductionInTailPosition* of the first *CaseClauses* with argument *nonterminal*.
3. If *has* is **true**, then return **true**.
4. Let *has* be *HasProductionInTailPosition* of the *DefaultClause* with argument *nonterminal*.
5. If *has* is **true**, then return **true**.
6. If the second *CaseClauses* is present, let *has* be *HasProductionInTailPosition* of the second *CaseClauses* with argument *nonterminal*.
7. Return *has*.

CaseClauses : *CaseClauses* *CaseClause*

1. Let *has* be *HasProductionInTailPosition* of *CaseClauses* with argument *nonterminal*.
2. If *has* is **true**, then return **true**.
3. Return *HasProductionInTailPosition* of *CaseClause* with argument *nonterminal*.

CaseClause : **case** *Expression* : *StatementList*_{opt}

DefaultClause : **default** : *StatementList*_{opt}

1. If *StatementList* is present, return HasProductionInTailPosition of *StatementList* with argument *nonterminal*.
2. Return **false**.

TryStatement : **try** *Block* *Catch*

1. Return HasProductionInTailPosition of *Catch* with argument *nonterminal*.

TryStatement : **try** *Block* *Finally*

TryStatement : **try** *Block* *Catch* *Finally*

1. Return HasProductionInTailPosition of *Finally* with argument *nonterminal*.

Catch : **catch** (*CatchParameter*) *Block*

1. Return HasProductionInTailPosition of *Block* with argument *nonterminal*.

14.6.2.2 Expression Rules

NOTE A potential tail position call that is immediately followed by return GetValue of the call result is also a possible tail position call. Function calls cannot return reference values, so such a GetValue operation will always return the same value as the actual function call result.

AssignmentExpression :

YieldExpression

ArrowFunction

LeftHandSideExpression = *AssignmentExpression*

LeftHandSideExpression *AssignmentOperator* *AssignmentExpression*

BitwiseANDExpression : *BitwiseANDExpression* & *EqualityExpression*

BitwiseXORExpression : *BitwiseXORExpression* ^ *BitwiseANDExpression*

BitwiseORExpression : *BitwiseORExpression* | *BitwiseXORExpression*

EqualityExpression :

EqualityExpression == *RelationalExpression*

EqualityExpression != *RelationalExpression*

EqualityExpression === *RelationalExpression*

EqualityExpression !== *RelationalExpression*

RelationalExpression :

RelationalExpression < *ShiftExpression*

RelationalExpression > *ShiftExpression*

RelationalExpression <= *ShiftExpression*

RelationalExpression >= *ShiftExpression*

RelationalExpression **instanceof** *ShiftExpression*

RelationalExpression **in** *ShiftExpression*

ShiftExpression :

ShiftExpression << *AdditiveExpression*

ShiftExpression >> *AdditiveExpression*

ShiftExpression >>> *AdditiveExpression*

AdditiveExpression :

AdditiveExpression + *MultiplicativeExpression*
AdditiveExpression - *MultiplicativeExpression*

MultiplicativeExpression :

MultiplicativeExpression * *UnaryExpression*
MultiplicativeExpression / *UnaryExpression*
MultiplicativeExpression % *UnaryExpression*

UnaryExpression :

delete *UnaryExpression*
void *UnaryExpression*
typeof *UnaryExpression*
++ *UnaryExpression*
-- *UnaryExpression*
+ *UnaryExpression*
- *UnaryExpression*
~ *UnaryExpression*
! *UnaryExpression*

PostfixExpression :

LeftHandSideExpression ++
LeftHandSideExpression --

CallExpression :

CallExpression [*Expression*]
CallExpression . *IdentifierName*

MemberExpression :

MemberExpression [*Expression*]
MemberExpression . *IdentifierName*
super [*Expression*]
super . *IdentifierName*

PrimaryExpression :

this
IdentifierReference
Literal
ArrayInitializer
ObjectLiteral
FunctionExpression
ClassExpression
GeneratorExpression
RegularExpressionLiteral
TemplateLiteral

1. Return **false**.

Expression :

AssignmentExpression
Expression , *AssignmentExpression*

1. Return `HasProductionInTailPosition` of *AssignmentExpression* with argument *nonterminal*.

ConditionalExpression : *LogicalORExpression* ? *AssignmentExpression* : *AssignmentExpression*

1. Let *has* be `HasProductionInTailPosition` of the first *AssignmentExpression* with argument *nonterminal*.
2. If *has* is **true**, then return **true**.
3. Return `HasProductionInTailPosition` of the second *AssignmentExpression* with argument *nonterminal*.

LogicalANDExpression : *LogicalANDExpression* && *BitwiseORExpression*

1. Return `HasProductionInTailPosition` of *BitwiseORExpression* with argument *nonterminal*.

LogicalORExpression : *LogicalORExpression* || *LogicalANDExpression*

1. Return `HasProductionInTailPosition` of *LogicalANDExpression* with argument *nonterminal*.

CallExpression :

MemberExpression *Arguments*
super *Arguments*
CallExpression *Arguments*
CallExpression *TemplateLiteral*

1. If this *CallExpression* is *nonterminal*, then return **true**.
2. Return **false**.

MemberExpression :

MemberExpression *TemplateLiteral*
new super *Arguments*
new *MemberExpression* *Arguments*

1. If this *MemberExpression* is *nonterminal*, then return **true**.
2. Return **false**.

NewExpression :

new *NewExpression*
new super

1. If this *NewExpression* is *nonterminal*, then return **true**.
2. Return **false**.

PrimaryExpression : *CoverParenthesizedExpressionAndArrowParameterList*

1. Let *expr* be `CoveredParenthesizedExpression` of *CoverParenthesizedExpressionAndArrowParameterList*.
2. Return `HasProductionInTailPosition` of *expr* with argument *nonterminal*.

ParenthesizedExpression :

(*Expression*)

1. Return `HasProductionInTailPosition` of *Expression* with argument *nonterminal*.

14.6.3 Runtime Semantics: PrepareForTailCall ()

The abstract operation `PrepareForTailCall` performs the following steps:

1. Let *leafContext* be the running execution context.
2. Suspend *leafContext*.

3. Pop *leafContext* from the execution context context stack. The execution context now on the top of the stack becomes the running execution context.
4. Assert: *leafContext* has no further use. It will never be activated as the running execution context.

A tail position call must either release any transient internal resources associated with the currently executing function execution context before invoking the target function or reuse those resources in support of the target function.

NOTE 1 For example, a tail position call should only grow an implementation's activation record stack by the amount that the size of the target function's activation record exceeds the size of the calling function's activation record. If the target function's activation record is smaller, then the total size of the stack should decrease.

15 ECMAScript Language: Scripts and Modules

15.1 Scripts

Syntax

Script :

*ScriptBody*_{opt}

ScriptBody :

StatementList

15.1.1 Static Semantics: Early Errors

ScriptBody : *StatementList*

- It is a Syntax Error if the *LexicallyDeclaredNames* of *StatementList* contains any duplicate entries.
- It is a Syntax Error if any element of the *LexicallyDeclaredNames* of *StatementList* also occurs in the *VarDeclaredNames* of *StatementList*.
- It is a Syntax Error if *StatementList* Contains **super**.

NOTE Additional error conditions relating to conflicting or duplicate declarations are checked during module linking prior to evaluation of a *Script*. If any such errors are detected the *Script* is not evaluated.

15.1.2 Static Semantics: IsStrict

See also: 14.1.13, 15.2.0.7.

ScriptBody : *StatementList*

1. If this *ScriptBody* is contained in strict code or if *StatementList* is strict code, then return **true**. Otherwise, return **false**.

Commented [AWB1058]: Need a better definition

15.1.3 Static Semantics: LexicallyDeclaredNames

See also: 13.1.2, 13.11.2, 13.12.4, 14.1.14, 14.2.10, 15.2.0.10.

ScriptBody : *StatementList*

1. Return *TopLevelLexicallyDeclaredNames* of *StatementList*.

NOTE At the top level of a *Script*, function declarations are treated like var declarations rather than like lexical declarations.

15.1.4 Static Semantics: LexicallyScopedDeclarations

See also: 13.1.3, 13.11.3, 13.12.5, 14.1.15, 14.2.11, 15.2.0.11.

ScriptBody : *StatementList*

1. Return TopLevelLexicallyScopedDeclarations of *StatementList*.

15.1.5 Static Semantics: VarDeclaredNames

See also: 13.0.1, 13.1.8, 13.2.2.2, 13.5.2, 13.6.1.1, 13.6.3.2, 13.6.3.1, 13.6.4.3, 13.10.2, 13.11.4, 13.12.10, 13.14.2, 14.1.17, 14.2.13, 15.2.0.13.

ScriptBody : *StatementList*

1. Return TopLevelVarDeclaredNames of *StatementList*.

15.1.6 Static Semantics: VarScopedDeclarations

See also: 13.0.3, 13.1.9, 13.2.2.3, 13.5.3, 13.6.1.2, 13.6.2.2, 13.6.3.3, 13.6.4.4, 13.10.3, 13.11.5, 13.12.11, 13.14.3, 14.1.18, 14.2.14, 15.2.0.14.

ScriptBody : *StatementList*

1. Return TopLevelVarScopedDeclarations of *StatementList*.

15.1.7 Runtime Semantics: ScriptEvaluation

With argument *realm* and *deletableBindings*.

Script : *ScriptBody*_{opt}

1. The code of this *Script* is strict mode code if the Directive Prologue (14.1.1) of its *ScriptBody* contains a Use Strict Directive or if any of the conditions of 10.2.1 apply. If the code of this *Script* is strict mode code, *ScriptBody* is evaluated in the following steps as strict mode code. Otherwise *ScriptBody* is evaluated in the following steps as non-strict mode code.
2. If *ScriptBody* is not present, return NormalCompletion(empty).
3. Let *globalEnv* be *realm*.[[globalEnv]].
4. Let *status* be GlobalDeclarationInstantiation(*ScriptBody*, *globalEnv*, and *deletableBindings*).
5. ReturnIfAbrupt(*status*).
6. Let *scriptCxt* be a new ECMAScript code execution context.
7. Set the Function of *scriptCxt* to **null**.
8. Set the Realm of *scriptCxt* to *realm*.
9. Set the VariableEnvironment of *scriptCxt* to *globalEnv*.
10. Set the LexicalEnvironment of *scriptCxt* to *globalEnv*.
11. If there is a currently running execution context, suspend it.
12. Push *scriptCxt* on to the execution context stack; *scriptCxt* is now the running execution context.
13. Let *result* be the result of evaluating *ScriptBody*.
14. Suspend *scriptCxt* and remove it from the execution context stack.
15. Assert: the execution context stack is not empty.

16. Resume the context that is now on the top of the execution context stack as the running execution context.
17. Return *result*.

NOTE The processes for initiating the evaluation of a *Script* and for dealing with the result of such an evaluation are defined by an ECMAScript implementation and not by this specification.

Commented [AWB1159]: Not strictly true any longer. Will need to update.

15.1.8 Runtime Semantics: GlobalDeclarationInstantiation

NOTE When an execution context is established for evaluating scripts, declarations are instantiated in the current global environment. Each global binding declared in the code is instantiated.

GlobalDeclarationInstantiation is performed as follows using arguments *script*, *env*, and *deletableBindings*. *script* is the *ScriptBody* that for which the execution context is being established. *env* is the global environment record in which bindings are to be created. *deletableBindings* is **true** if the bindings that are created should be deletable.

1. Let *strict* be IsStrict of *script*.
2. Let *lexNames* be the LexicallyDeclaredNames of *script*.
3. Let *varNames* be the VarDeclaredNames of *script*.
4. For each *name* in *lexNames*, do
 - a. If the result of calling *env*'s HasVarDeclaration concrete method passing *name* as the argument is **true**, throw a **SyntaxError** exception.
 - b. If the result of calling *env*'s HasLexicalDeclaration concrete method passing *name* as the argument is **true**, throw a **SyntaxError** exception.
5. For each *name* in *varNames*, do
 - a. If the result of calling *env*'s HasLexicalDeclaration concrete method passing *name* as the argument is **true**, throw a **SyntaxError** exception.
6. Let *varDeclarations* be the VarScopedDeclarations of *script*.
7. Let *functionsToInitialize* be an empty List.
8. Let *declaredFunctionNames* be an empty List.
9. For each *d* in *varDeclarations*, in reverse list order do
 - a. If *d* is neither a *VariableDeclaration* or a *ForBinding*, then
 - i. Assert: *d* is either a *FunctionDeclaration* or a *GeneratorDeclaration*.
 - ii. NOTE If there are multiple *FunctionDeclarations* for the same name, the last declaration is used.
 - iii. Let *fn* be the sole element of the BoundNames of *d*.
 - iv. If *fn* is not an element of *declaredFunctionNames*, then
 1. Let *fnDefinable* be the result of calling *env*'s CanDeclareGlobalFunction concrete method passing *fn* as the argument.
 2. If *fnDefinable* is **false**, throw **TypeError** exception.
 3. Append *fn* to *declaredFunctionNames*.
 4. Insert *d* as the first element of *functionsToInitialize*.
10. Let *declaredVarNames* be an empty List.
11. For each *d* in *varDeclarations*, do
 - a. If *d* is a *VariableDeclaration* or a *ForBinding* then
 - i. For each String *vn* in the BoundNames of *d*, do
 1. If *vn* is not an element of *declaredFunctionNames*, then
 - a. Let *vnDefinable* be the result of calling *env*'s CanDeclareGlobalVar concrete method passing *vn* as the argument.
 - b. If *vnDefinable* is **false**, throw **TypeError** exception.
 - c. If *vn* is not an element of *declaredVarNames*, then
 - i. Append *vn* to *declaredVarNames*.

12. NOTE: No abnormal terminations occur after this algorithm step if the global object is an ordinary object. However, if the global object is a Proxy exotic object it may exhibit behaviours that cause abnormal terminations in some of the following steps.
13. Let *lexDeclarations* be the LexicallyScopedDeclarations of *script*.
14. For each element *d* in *lexDeclarations* do
 - a. NOTE Lexically declared names are only instantiated here but not initialized.
 - b. For each element *dn* of the BoundNames of *d* do
 - i. If IsConstantDeclaration of *d* is **true**, then
 1. Let *status* be the result of calling *env*'s CreateImmutableBinding concrete method passing *dn* as the argument.
 - ii. Else,
 1. Let *status* be the result of calling *env*'s CreateMutableBinding concrete method passing *dn* and **false** as the arguments.
 - iii. ReturnIfAbrupt(*status*).
15. For each production *f* in *functionsToInitialize*, do
 - a. Let *fn* be the sole element of the BoundNames of *f*.
 - b. Let *fo* be the result of performing InstantiateFunctionObject for *f* with argument *env*.
 - c. Let *status* be the result of calling *env*'s CreateGlobalFunctionBinding concrete method passing *fn*, *fo*, and *deletableBindings* as the arguments.
 - d. ReturnIfAbrupt(*status*).
16. For each String *vn* in *declaredVarNames*, in list order do
 - a. Let *status* be the result of calling *env*'s CreateGlobalVarBinding concrete method passing *vn* and *deletableBindings* as the argument.
 - b. ReturnIfAbrupt(*status*).
17. Return NormalCompletion(empty)

NOTE Early errors specified in 15.1.1 prevent name conflicts between function/var declarations and let/const/class declarations as well as redeclaration of let/const/class bindings for declaration contained within a single *Script*. However, such conflicts and redeclarations that span more than one *Script* are detected as runtime errors during GlobalDeclarationInstantiation. If any such errors are detected, no bindings are instantiated for the script. However, if the global object is defined using Proxy exotic objects then the runtime tests for conflicting declarations may be unreliable resulting in an abrupt completion and some global declarations not being instantiated. If this occurs, the code for the *Script* is not evaluated.

Unlike explicit var or function declarations, properties that are directly created on the global object result in global bindings that may be shadowed by let/const/class declarations.

15.1.9 Runtime Semantics: ScriptEvaluationJob (source)

The job ScriptEvaluationJob with parameter *source* parses, validates, and evaluates the *Script* represented by *source*.

1. Assert: *source* is a *SourceCharacter* sequence (see 10).
2. Parse *source* using *Script* as the goal symbol and analyze the parse result for any Early Error conditions. If the parse was successful and no early errors were found, then let *script* be the resulting parse tree. Otherwise, let *script* be an indication of one or more parsing errors and/or early errors. Parsing and early error detection may be interweaved in an implementation dependent manner. If more than one parse or early error is present, the number and ordering of reported errors is implementation dependent but at least one error must be reported.
3. If *script* is an error indication, then
 - a. Report or log the error(s) in an implementation dependent manner.
 - b. Let *status* be NormalCompletion(**undefined**).
4. Else,

- a. Let *realm* be the running execution context's Realm.
 - b. Let *status* be the result of ScriptEvaluation of *script* with arguments *realm* and **false**.
5. NextJob *status*.

NOTE An implementation may parse a *Script* and analyze it for Early Error conditions prior to the execution of the ScriptEvaluationJob for that *Script*. However, the reporting of any errors must be deferred until the ScriptEvaluationJob is actually executed.

15.2 Modules

Syntax

Module :

*ModuleBody*_{opt}

ModuleBody :

ModuleItemList

ModuleItemList :

ModuleItem

ModuleItemList *ModuleItem*

ModuleItem :

ImportDeclaration

ExportDeclaration

StatementListItem

15.2.0 Module Static Semantics

15.2.0.1 Static Semantics: Early Errors

ModuleBody : *ModuleItemList*

- It is a Syntax Error if the *LexicallyDeclaredNames* of *ModuleItemList* contains any duplicate entries.
- It is a Syntax Error if the *ExportedBindings* of *ModuleItemList* contains any duplicate entries.
- It is a Syntax Error if any element of the *LexicallyDeclaredNames* of *ModuleItemList* also occurs in the *VarDeclaredNames* of *ModuleItemList*.
- It is a Syntax Error if *ModuleItemList* Contains **super**.

NOTE Additional error conditions relating to conflicting or duplicate declarations are checked during module linking prior to evaluation of a *Module*. If any such errors are detected the *Module* is not evaluated.

15.2.0.2 Static Semantics: DeclaredNames

Module : [empty]

1. Return a new empty List.

Module : *ModuleBody*

1. Let *names* be *LexicallyDeclaredNames* of *ModuleBody*.
2. Append to *names* the elements of the *VarDeclaredNames* of *ModuleBody*.
3. Return *names*.

15.2.0.3 Static Semantics: ExportedBindings

See also:15.2.2.2.

ModuleItemList : [empty]

1. Return a new empty List.

ModuleItemList : *ModuleItemList* *ModuleItem*

1. Let *names* be ExportedBindings of *ModuleItemList*.
2. Append to *names* the elements of the ExportedBindings of *ModuleItem*.
3. Return *names*.

ModuleItem :

ImportDeclaration
StatementListItem

1. Return a new empty List.

15.2.0.4 Static Semantics: ExportEntries

See also:15.2.2.3.

ModuleItemList : [empty]

1. Return a new empty List.

ModuleItemList : *ModuleItemList* *ModuleItem*

1. Let *entries* be ExportEntries of *ModuleItemList*.
2. Append to *entries* the elements of the ExportEntries of *ModuleItem*.
3. Return *entries*.

ModuleItem :

ImportDeclaration
StatementListItem

1. Return a new empty List.

15.2.0.5 Static Semantics: ImportedBindings

ModuleItemList : [empty]

1. Return a new empty List.

ModuleItemList : *ModuleItemList* *ModuleItem*

1. Let *names* be ImportedBindings of *ModuleItemList*.
2. Append to *names* the elements of the ImportedBindings of *ModuleItem*.
3. Return *names*.

ModuleItem : *ImportDeclaration*

1. Return the BoundNames of *ImportDeclaration*.

ModuleItem :

ExportDeclaration
StatementListItem

1. Return a new empty List.

15.2.0.6 Static Semantics: ImportEntries

See also: 15.2.1.3.

ModuleItemList : [empty]

1. Return a new empty List.

ModuleItemList : *ModuleItemList* *ModuleItem*

1. Let *entries* be ImportEntries of *ModuleItemList*.
2. Append to *entries* the elements of the ImportEntries of *ModuleItem*.
3. Return *entries*.

ModuleItem :

ExportDeclaration
StatementListItem

1. Return a new empty List.

15.2.0.7 Static Semantics: IsStrict

See also: 14.1.13, 15.1.2.

ModuleBody : *ModuleItemList*

1. Return **true**.

15.2.0.8 Static Semantics: KnownExportEntries

ModuleBody : *ModuleItemList*

1. Let *allExports* be ExportEntries of *ModuleItemList*.
2. Return a new List containing all the entries of *allExports* whose `[[ImportName]]` field is not **all**.

15.2.0.9 Static Semantics: ModuleRequests

See also: 15.2.1.5, 15.2.2.5.

ModuleItemList : [empty]

1. Return a new empty List.

ModuleItemList : *ModuleItem*

1. Return ModuleRequests of *ModuleItem*.

ModuleItemList : *ModuleItemList* *ModuleItem*

1. Let *moduleName* be ModuleRequests of *ModuleItemList*.
2. Let *additionalNames* be ModuleRequests of *ModuleItem*.

3. Append to *moduleNames* each element of *additionalNames* that is not already an element of *moduleNames*.
4. Return *moduleNames*.

ModuleItem : *StatementListItem*

1. Return a new empty List.

15.2.0.10 Static Semantics: LexicallyDeclaredNames

See also: 13.1.2, 13.11.2, 13.12.4, 14.1.14, 14.2.10, 15.1.3.

ModuleItemList : [empty]

1. Return a new empty List.

ModuleItemList : *ModuleItemList* *ModuleItem*

1. Let *names* be LexicallyDeclaredNames of *ModuleItemList*.
2. Append to *names* the elements of the LexicallyDeclaredNames of *ModuleItem*.
3. Return *names*.

ModuleItem : *ImportDeclaration*

1. Return the BoundNames of *ImportDeclaration*.

ModuleItem : *ExportDeclaration*

1. If *ExportDeclaration* is **export** *VariableStatement*; then return a new empty List.
2. Return the BoundNames of *ExportDeclaration*.

ModuleItem : *StatementListItem*

1. Return LexicallyDeclaredNames of *StatementListItem*.

NOTE At the top level of a *Module*, function declarations are treated like lexical declarations rather than like var declarations.

15.2.0.11 Static Semantics: LexicallyScopedDeclarations

See also: 13.1.3, 13.11.3, 13.12.5, 14.1.15, 14.2.11, 15.1.4.

ModuleItemList : [empty]

1. Return a new empty List.

ModuleItemList : *ModuleItemList* *ModuleItem*

1. Let *declarations* be LexicallyScopedDeclarations of *ModuleItemList*.
2. Append to *declarations* the elements of the LexicallyScopedDeclarations of *ModuleItem*.
3. Return *declarations*.

ModuleItem : *ImportDeclaration*

1. If the BoundNames of *ImportDeclarations* is empty, then return an empty List.
2. Return a new List containing *ImportDeclaration*.

ModuleItem : *ExportDeclaration*

1. If *ExportDeclaration* is **export Declaration**; then return a new List containing *Declaration*.
2. Return a new empty List.

15.2.0.12 Static Semantics: UnknownExportEntries

ModuleBody : *ModuleItemList*

1. Let *allExports* be ExportEntries of *ModuleItemList*.
2. Return a new List containing all the entries of *allExports* whose `[[ImportName]]` field is `all`.

15.2.0.13 Static Semantics: VarDeclaredNames

See also: 13.0.1, 13.1.8, 13.2.2.2, 13.5.2, 13.6.1.1, 13.6.3.2, 13.6.3.1, 13.6.4.3, 13.10.2, 13.11.4, 13.12.10, 13.14.2, 14.1.17, 14.2.13, 15.1.5,.

ModuleItemList : *ModuleItemList* *ModuleItem*

1. Let *names* be VarDeclaredNames of *ModuleItemList*.
2. Append to *names* the elements of the VarDeclaredNames of *ModuleItem*.
3. Return *names*.

ModuleItem : *ImportDeclaration*

1. Return an empty List.

ModuleItem : *ExportDeclaration*

1. If *ExportDeclaration* is **export VariableStatement**; then return BoundNames of *ExportDeclaration*.
2. Return a new empty List.

15.2.0.14 Static Semantics: VarScopedDeclarations

See also: 13.0.3, 13.1.9, 13.2.2.3, 13.5.3, 13.6.1.2, 13.6.2.2, 13.6.3.3, 13.6.4.4, 13.10.3, 13.11.5, 13.12.11, 13.14.3, 14.1.18, 14.2.14, 15.1.6.

ModuleItemList : [empty]

1. Return a new empty List.

ModuleItemList : *ModuleItemList* *ModuleItem*

1. Let *declarations* be VarScopedDeclarations of *ModuleItemList*.
2. Append to *declarations* the elements of the VarScopedDeclarations of *ModuleItem*.
3. Return *declarations*.

ModuleItem : *ImportDeclaration*

1. Return a new empty List.

ModuleItem : *ExportDeclaration*

1. If *ExportDeclaration* is **export VariableStatement**; then return VarScopedDeclarations of *VariableStatement*.

2. Return a new empty List.

15.2.0.15 Runtime Semantics: ModuleDeclarationInstantiation(code, env)

TO DO

Commented [AWB2260]: TODO

1. Let *declarations* be the LexicallyScopedDeclarations of *code*.
2. Let *functionsToInitialize* be an empty List.
3. For each element *d* in *declarations* do
 - a. For each element *dn* of the BoundNames of *d* do
 - i. If IsConstantDeclaration of *d* is **true**, then
 1. Call *env*'s CreateImmutableBinding concrete method passing *dn* as the argument.
 - ii. Else,
 1. Let *status* be the result of calling *env*'s CreateMutableBinding concrete method passing *dn* and **false** as the arguments.
 2. Assert: *status* is never an abrupt completion.
 - b. If *d* is a *GeneratorDeclaration* production or a *FunctionDeclaration* production, then
 - i. Append *d* to *functionsToInitialize*.
4. For each production *f* in *functionsToInitialize*, in list order do
 - a. Let *fn* be the sole element of the BoundNames of *f*.
 - b. Let *fo* be the result of performing InstantiateFunctionObject for *f* with argument *env*.
 - c. Call *env*'s InitializeBinding concrete method passing *fn*, and *fo* as the arguments.

15.2.1 Imports

Syntax

ImportDeclaration :

```
ModuleImport
import ImportClause FromClause ;
import ModuleSpecifier ;
```

ModuleImport :

```
module [no LineTerminator here] ImportedBinding FromClause ;
```

FromClause :

```
from ModuleSpecifier
```

ImportClause :

```
ImportedBinding
ImportedBinding , NamedImports
NamedImports
```

NamedImports :

```
{ }
{ ImportsList }
{ ImportsList , }
```

ImportsList :

```
ImportSpecifier
ImportsList , ImportSpecifier
```

ImportSpecifier :
ImportedBinding
IdentifierName **as** *ImportedBinding*

ModuleSpecifier :
StringLiteral

ImportedBinding :
BindingIdentifier

15.2.1.1 Static Semantics: Early Errors

ModuleItem : *ImportDeclaration*

- It is a Syntax Error if the BoundNames of *ImportDeclaration* contains any duplicate entries.

15.2.1.2 Static Semantics: BoundNames

See also: 13.2.1.2, 13.2.2.1, 12.1.2, 0, 14.1.3, 14.2.2, 14.4.2, 14.5.2, 15.2.2.1.

ImportDeclaration : **import** *ImportClause* *FromClause* ;

1. Return the BoundNames of *ImportClause*.

ImportDeclaration : **import** *ModuleSpecifier* ;

1. Return a new empty List.

ModuleImport : **module** *ImportedBinding* *FromClause* ;

1. Return the BoundNames of *ImportedBinding*.

ImportClause : *ImportedBinding* , *NamedImports*

1. Let *names* be the BoundNames of *ImportedBinding*.
2. Append to *names* the elements of the BoundNames of *NamedImports*.
3. Return *names*.

NamedImports : { }

1. Return a new empty List.

ImportsList : *ImportsList* , *ImportSpecifier*

1. Let *names* be the BoundNames of *ImportsList*.
2. Append to *names* the elements of the BoundNames of *ImportSpecifier*.
3. Return *names*.

ImportSpecifier : *IdentifierName* **as** *ImportedBinding*

1. Return the BoundNames of *ImportedBinding*.

15.2.1.3 Static Semantics: ImportEntries

See also: 15.2.0.6.

ImportDeclaration : **import** *ImportClause* *FromClause* ;

1. Let *module* be the sole element of *ModuleRequests* of *FromClause*.
2. Return *ImportEntriesForModule* of *ImportClause* with argument *module*.

ImportDeclaration : **import** *ModuleSpecifier* ;

1. Return a new empty List.

ModuleImport : **module** *ImportedBinding* *FromClause* ;

1. Let *module* be *ModuleRequests* of *FromClause*.
2. Let *localName* be the *StringValue* of *ImportedBinding*.
3. Let *entry* be the Record {*[[ModuleRequest]]*: *module*, *[[ImportName]]*: "default", *[[LocalName]]*: *localName* }.
4. Return a new List containing *entry*.

15.2.1.4 Static Semantics: *ImportEntriesForModule*

With parameter *module*.

ImportClause : *ImportedBinding*

1. Let *localName* be the *StringValue* of *ImportedBinding*.
2. Let *defaultEntry* be the Record {*[[ModuleRequest]]*: *module*, *[[ImportName]]*: "default", *[[LocalName]]*: *localName* }.
3. Return a new List containing *defaultEntry*.

ImportClause : *ImportedBinding* , *NamedImports*

1. Let *localName* be the *StringValue* of *ImportedBinding*.
2. Let *defaultEntry* be the Record {*[[ModuleRequest]]*: *module*, *[[ImportName]]*: "default", *[[LocalName]]*: *localName* }.
3. Let *entries* be a new List containing *defaultEntry*.
4. Append to *entries* the elements of the *ImportEntriesForModule* of *NamedImports* with argument *module*.
5. Return *entries*.

NamedImports : { }

1. Return a new empty List.

ImportsList : *ImportsList* , *ImportSpecifier*

1. Let *specs* be the *ImportEntriesForModule* of *ImportsList* with argument *module*.
2. Append to *specs* the elements of the *ImportEntriesForModule* of *ImportSpecifier* with argument *module*.
3. Return *specs*.

ImportSpecifier : *ImportedBinding*

1. Let *localName* be the *StringValue* of *ImportedBinding*.
2. Let *entry* be the Record {*[[ModuleRequest]]*: *module*, *[[ImportName]]*: *localName* , *[[LocalName]]*: *localName* }.
3. Return a new List containing *entry*.

ImportSpecifier : *IdentifierName* **as** *ImportedBinding*

1. Let *importName* be the *StringValue* of *IdentifierName*.
2. Let *localName* be the *StringValue* of *ImportedBinding*.
3. Let *entry* be the Record {*[[ModuleRequest]]*: *module*, *[[ImportName]]*: *importName*, *[[LocalName]]*: *localName* }.
4. Return a new List containing *entry*.

15.2.1.5 Static Semantics: ModuleRequests

See also: 15.2.0.9, 15.2.2.5.

ImportDeclaration : **import** *ImportClause* *FromClause* ;

1. Return *ModuleRequests* of *FromClause*.

ModuleImport : **module** *ImportedBinding* *FromClause* ;

1. Return *ModuleRequests* of *FromClause*.

ModuleSpecifier : *StringLiteral*

1. Return a List containing the *StringValue* of *StringLiteral*.

15.2.1.6 Runtime Semantics: Module Objects

ModuleImport : **module** *ImportedBinding* *FromClause* ;

An *ModuleImport* imports a module and introduces a single binding within the containing module environment. The value of such a binding is a Module object.

A Module object is an exotic object whose own properties corresponding to the *ExportedBindings* of the module identified by the *ModuleImport FromClause*. Each property name is the *StringValue* of the corresponding exported binding. These are the only properties of a Module object. Each one is a read-only property with attributes {*[[Configurable]]*: **false**, *[[Enumerable]]*: **true**}. Module objects are not extensible.

Commented [AWB2261]: Only string keyed properties? Do we need a @@iterable property? Etc.

TO DO

Needs to decide whether a module object is an ordinary or an exotic object. Whether properties are accessor or defined via *[[Get]]*, etc.

Commented [AWB2262]: TODO

15.2.2 Exports

Syntax

ExportDeclaration :

```

export * FromClause ;
export ExportClause[NoReference] FromClause ;
export ExportClause ;
export VariableStatement
export Declaration[Default]
export default AssignmentExpression[In] ;

```



```
ExportClause[NoReference] :
{ }
{ ExportsList[?NoReference] }
{ ExportsList[?NoReference] , }
```

```
ExportsList[NoReference] :
ExportSpecifier[?NoReference]
ExportsList[?NoReference] , ExportSpecifier[?NoReference]
```

```
ExportSpecifier[NoReference] :
[-NoReference] IdentifierReference
[-NoReference] IdentifierReference as IdentifierName
[+NoReference] IdentifierName
[+NoReference] IdentifierName as IdentifierName
```

NOTE *ExportSpecifier* is used to export bindings from the enclosing module *Module*. *ExportSpecifier*_[NoReference] is used to export bindings from a referenced *Module*. In that case *IdentifierReference* restrictions are not applied to the naming of the items to be exported because they are not used to create local bindings.

15.2.2.1 Static Semantics: BoundNames

See also: 13.2.1.2, 13.2.2.1, 12.1.2, 0, 14.1.3, 14.2.2, 14.4.2, 14.5.2, 15.2.1.2.

```
ExportDeclaration :
export * FromClause ;
export ExportClause FromClause ;
export ExportClause ;
```

1. Return a new empty List.

```
ExportDeclaration : export VariableStatement ;
```

1. Return the BoundNames of *VariableStatement*.

```
ExportDeclaration : export Declaration ;
```

1. Return the BoundNames of *Declaration*.

```
ExportDeclaration : export default AssignmentExpression ;
```

1. Return a List containing `"default"`.

15.2.2.2 Static Semantics: ExportedBindings

See also: 15.2.0.2.

```
ExportDeclaration : export * FromClause ;
```

1. Return a new empty List.

Commented [AWB2363]: Why is default considered a bound name???

ExportDeclaration :

```
export ExportClause FromClause ;  
export ExportClause ;
```

1. Return the *ExportedBindings* of this *ExportClause*.

ExportDeclaration :

```
export VariableStatement  
export Declaration[Default]
```

1. Return the *BoundNames* of this *ExportDeclaration*.

ExportDeclaration : **export default** *AssignmentExpression* ;

1. Return a List containing "default".

ExportClause : { }

1. Return a new empty List.

ExportsList : *ExportsList* , *ExportSpecifier*

1. Let *names* be the *ExportedBindings* of *ExportsList*.
2. Append to *names* the elements of the *ExportedBindings* of *ExportSpecifier*.
3. Return *names*.

ExportSpecifier : *IdentifierReference*

1. Return a List containing the *StringValue* of *IdentifierReference*.

ExportSpecifier : *IdentifierReference* **as** *IdentifierName*

1. Return a List containing the *StringValue* of *IdentifierName*.

ExportSpecifier : *IdentifierName*

1. Return a List containing the *StringValue* of *IdentifierName*.

ExportSpecifier : *IdentifierName* **as** *IdentifierName*

1. Return a List containing the *StringValue* of the second *IdentifierName*.

15.2.2.3 Static Semantics: ExportEntries

See also: 15.2.0.4.

ExportDeclaration : **export *** *FromClause* ;

1. Let *module* be the sole element of *ModuleRequests* of *FromClause*.
2. Let *entry* be the Record {*[[ModuleRequest]]*: *module*, *[[ImportName]]*: all, *[[LocalName]]*: null, *[[ExportName]]*: null }.
3. Return a new List containing *entry*.

ExportDeclaration : **export** *ExportClause* *FromClause* ;

1. Let *module* be the sole element of *ModuleRequests* of *FromClause*.
2. Return *ExportEntriesForModule* of *ExportClause* with argument *module*.

ExportDeclaration : **export** *ExportClause* ;

1. Return *ExportEntriesForModule* of *ExportClause* with argument **null**.

ExportDeclaration : **export** *VariableStatement* ;

1. Let *entries* be a new empty List.
2. Let *names* be the *BoundNames* of *VariableStatement*.
3. Repeat for each *name* in *names*,
 - a. Append to *entries* the Record {*[[ModuleRequest]]*: **null**, *[[ImportName]]*: **null**, *[[LocalName]]*: *name*, *[[ExportName]]*: *name* }.
4. Return *entries*.

ExportDeclaration : **export** *Declaration* ;

1. Let *entries* be a new empty List.
2. Let *names* be the *BoundNames* of *Declaration*.
3. Repeat for each *name* in *names*,
 - a. Append to *entries* the Record {*[[ModuleRequest]]*: **null**, *[[ImportName]]*: **null**, *[[LocalName]]*: *name*, *[[ExportName]]*: *name* }.
4. Return *entries*.

ExportDeclaration : **export default** *AssignmentExpression* ;

1. Let *entry* be the Record {*[[ModuleRequest]]*: **null**, *[[ImportName]]*: **null**, *[[LocalName]]*: **"default"**, *[[ExportName]]*: **"default"**}.
2. Return a new List containing *entry*.

15.2.2.4 Static Semantics: *ExportEntriesForModule*

With parameter *module*.

ExportClause : { }

1. Return a new empty List.

ExportsList : *ExportsList* , *ExportSpecifier*

1. Let *specs* be the *ExportEntriesForModule* of *ExportsList* with argument *module*.
2. Append to *specs* the elements of the *ExportEntriesForModule* of *ExportSpecifier* with argument *module*.
3. Return *specs*.

ExportSpecifier : *IdentifierReference*

1. Let *localName* be the *StringValue* of *IdentifierReference*.
2. Return a new List containing the Record {*[[ModuleRequest]]*: *module*, *[[ImportName]]*: **null**, *[[LocalName]]*: *localName*, *[[ExportName]]*: *localName* }.

ExportSpecifier : *IdentifierReference* **as** *IdentifierName*

1. Let *localName* be the *StringValue* of *IdentifierReference*.
2. Let *exportName* be the *StringValue* of *IdentifierName*.
3. Return a new List containing the Record {*[[ModuleRequest]]*: *module*, *[[ImportName]]*: **null**, *[[LocalName]]*: *localName*, *[[ExportName]]*: *exportName* }.

ExportSpecifier : *IdentifierName*

1. Let *sourceName* be the *StringValue* of *IdentifierName*.
2. Return a new List containing the Record {*[[ModuleRequest]]*: *module*, *[[ImportName]]*: *sourceName*, *[[LocalName]]*: **null**, *[[ExportName]]*: *sourceName* }.

ExportSpecifier : *IdentifierName* **as** *IdentifierName*

1. Let *sourceName* be the *StringValue* of the first *IdentifierName*.
2. Let *exportName* be the *StringValue* of the second *IdentifierName*.
3. Return a new List containing the Record {*[[ModuleRequest]]*: *module*, *[[ImportName]]*: *sourceName*, *[[LocalName]]*: **null**, *[[ExportName]]*: *exportName* }.

15.2.2.5 Static Semantics: ModuleRequests

See also: 15.2.0.9, 15.2.1.5.

ExportDeclaration : **export** *ExportClause* *FromClause* ;

1. Return the *ModuleRequests* of *FromClause*.

ExportDeclaration :

```
export ExportClause ;  
export VariableStatement  
export Declaration  
export default AssignmentExpression ;
```

1. Return a new empty List.

15.2.3 Runtime Semantics: Loader State

15.2.3.1 Loader Records and Loader Objects

Loader Records contain the state of a of distinct module loading context. Each Loader Record has the fields defined in Table 35. Loader objects (26.2) are ECMAScript objects that permit ECMAScript code to define and manage module loading contexts.

Commented [AWB2264]: Need to say a few words about the role these objects play

Table 35 — Loader Record Fields

Field Name	Value Type	Meaning
[[Realm]]	Realm Record	The Realm associated with the loader. All scripts and modules evaluated by this loader run in the scope of the global object associated with this Realm.
[[Modules]]	List of Record {[[key]], [[value]]} where [[key]] is a String and [[Module]] is a Module Object	Normalized names bound to fully linked Module records. The list can contain modules whose code has not yet been evaluated. However, except for the case of cyclic imports, such modules are not exposed to user code.
[[Loads]]	List of Load Record	Outstanding asynchronous module load requests that have been made to this loader.
[[LoaderObj]]	Object or Undefined	The Loader object (26.2) that reflects this Loader Record.

15.2.3.1.1 CreateLoaderRecord(realm, object) Abstract Operation

The abstract operation CreateLoaderRecord creates and returns a new Loader Record. The argument *realm* is the Realm record that will be associated with Loader. The argument *object* is the either **undefined** or the Loader object that will reflect this Loader record.

The following steps are taken:

1. Let *loader* be a new Loader Record.
2. Set *loader*.[[Realm]] to *realm*.
3. Set *loader*.[[Modules]] to a new empty List.
4. Set *loader*.[[Loads]] to a new empty List.
5. Set *loader*.[[LoaderObj]] to *object*.
6. Return *loader*.

15.2.3.2 Load Records and LoadRequest Objects

The Load Record represents an attempt to locate, fetch, translate, and parse a single module.

Each Load Record has the fields defined in Table 36:

Table 36 — Load Record Fields

Field Name	Value Type	Meaning
[[Status]]	One of: "loading", "loaded", "linked", "failed".	The current state of this Load request.
[[Name]]	String undefined	The normalized name of the module being loaded, or undefined if loading an anonymous module.
[[LinkSets]]	List of LinkSet Record	A List of all LinkSets that require this Load request to succeed. There is a many-to-many relation between Load records and LinkSets. A single <code>import()</code> call can have a large dependency tree, involving many Load records. Many <code>import()</code> calls, if they depend on the same module, can be waiting for a single Load to complete.
[[Metadata]]	Object	An object passed to each loader hook which hooks may use for any purpose.
[[Address]]	Object undefined	The result of the locate hook.
[[Source]]	String undefined	The result of the translate hook.
[[Kind]]	One of: undefined , dynamic, declarative	Once the Load reaches the "loaded" state, either declarative or dynamic. If the instantiate hook returned undefined , the module is declarative, and <code>load.{{Body}}</code> contains a Module parse. Otherwise, the instantiate hook returned a ModuleFactory object and <code>[[Execute]]</code> contains the <code>.execute</code> callable object.
[[Body]]	undefined or a parse result	If <code>[[Kind]]</code> is declarative , the parse of a <i>Module</i> production. Otherwise undefined .
[[Execute]]		If <code>[[Kind]]</code> is dynamic , the value of <code>factory.execute</code> . Otherwise undefined .
[[Dependencies]]	Undefined or List of Records	If <code>[[Status]]</code> is not "loading", a List of pairs. Each pair consists of two strings: a module name as it appears in a module, import, or export from declaration in <code>load.{{Body}}</code> , and the corresponding normalized module name.
[[GroupIndex]]	Number	Largest Dependency group count
[[Exception]]		If <code>[[Status]]</code> is "failed", the exception value that was thrown, causing the load to fail. Otherwise, <code>null</code> .
[[Module]]		The Module object produced by this load, or undefined .

Commented [AWB2265]: ????

Commented [AWB2266]: naming

Commented [AWB2667]: TODO: need to refine this definition and verify that this really belongs here.

Commented [AWB2268]: ?? verify

A LoadRequest object is an ordinary Object, inheriting from `Object.prototype` with own data properties whose values corresponding certain fields of a corresponding Load Record. A LoadRequest object is created when the value of those fields need to be passed to an ECMAScript function. Every LoadRequest object has `name`, and `metadata` properties corresponding to the `[[Name]]` and `[[Metadata]]` fields of a Load Record. A LoadRequest object may also have `address` and `source` properties corresponding to the `[[Address]]` and `[[Source]]` fields of a Load record.

15.2.3.2.1 CreateLoad(name) Abstract Operation

The abstract operation CreateLoad creates and returns a new Load Record. The argument *name* is either **undefined**, indicating an anonymous module, or a normalized module name.

The following steps are taken:

1. Let *load* be a new Load Record.
2. Set *load*.[[Status]] to **"loading"**.
3. Set *load*.[[Name]] to *name*.
4. Set *load*.[[LinkSets]] to a new empty List.
5. Set *load*.[[Metadata]] to *metadata* ObjectCreate(%ObjectPrototype%).
6. Set all other fields of *load* to **undefined**.
7. Return *load*.

15.2.3.2.2 CreateLoadRequestObject(name, metadata, address, source) Abstract Operation

The abstract operation CreateLoadRequestObject performed with arguments *name*, *metadata*, and optional arguments *address* and *source* returns a new LoadRequest Object. It performs the following steps:

1. Let *obj* be ObjectCreate(%ObjectPrototype%, {}).
2. Assert: The following operations will never result in abrupt completions.
3. Perform CreateDataProperty (*obj*, **"name"**, *name*).
4. Perform CreateDataProperty (*obj*, **"metadata"**, *metadata*).
5. If *address* was passed, then perform CreateDataProperty (*obj*, **"address"**, *address*).
6. If *source* was passed, then perform CreateDataProperty (*obj*, **"source"**, *source*).
7. Return *obj*.

15.2.4 Runtime Semantics: Module Loading

15.2.4.1 LoadModule(loader, name, options) Abstract Operation

The following steps are taken:

1. Assert: *loader* is a Loader record.
2. Let *name* be ToString(*name*).
3. ReturnIfAbrupt(*name*).
4. Let *address* be GetOption(*options*, **"address"**).
5. ReturnIfAbrupt(*address*).
6. If *address* is **undefined**, let *step* be **"locate"**.
7. Else, let *step* be **"fetch"**.
8. Let *metadata* be ObjectCreate(%ObjectPrototype%).
9. Return PromiseOfStartLoadPartwayThrough(*step*, *loader*, *name*, *metadata*, *source*, *address*).

15.2.4.2 RequestLoad(loader, request, referrerName, referrerAddress) Abstract Operation

The RequestLoad abstract operation normalizes the given module name, *request*, and returns a Promise object that resolves to the value of a Load object for the given module.

The *loader* argument is a Loader record.

request is the (non-normalized) name of the module to be imported, as it appears in the import-declaration or as the argument to `loader.load()` or `loader.import()`.

referrerName and *referrerAddress* provide information about the context of the `import()` call or import-declaration. [This information is passed to all the *loader* hooks.]

If the requested module is already in the *loader*'s module registry, `RequestLoad` returns a Promise object for a Load with the `[[Status]]` field set to "linked". If the requested module is loading or loaded but not yet linked, `RequestLoad` returns a Promise object for an existing Load object from `loader. [[Loads]]`. Otherwise, `RequestLoad` starts loading the module and returns a Promise object for a new Load Record.

The following steps are taken:

1. Let *F* be a new anonymous function as defined by `CallNormalize`.
2. Set *F*'s `[[Loader]]` internal slot to *loader*.
3. Set *F*'s `[[Request]]` internal slot to *request*.
4. Set *F*'s `[[ReferrerName]]` internal slot to *referrerName*.
5. Set *F*'s `[[ReferrerAddress]]` internal slot to *referrerAddress*.
6. Let *p* be `PromiseNew(F)`.
7. Let *G* be a new built-in function as defined by `GetOrCreateLoad`.
8. Set *G*'s `[[Loader]]` internal slot to *loader*.
9. Return `PromiseThen(p, G)`.

15.2.4.2.1 `CallNormalize(resolve, reject)` Functions

A `CallNormalize` function is an anonymous built-in function that calls a *loader*'s `normalize` hook.

Each `CallNormalize` function has internal slots `[[Loader]]`, `[[Request]]`, `[[ReferrerName]]`, and `[[ReferrerAddress]]`.

When a `CallNormalize` function *F* is called with arguments *resolve* and *reject*, the following steps are taken:

1. Let *loader* be the value of *F*'s `[[Loader]]` internal slot.
2. Let *request* be *F*'s `[[Request]]` internal slot.
3. Let *referrerName* be the value of *F*'s `[[ReferrerName]]` internal slot.
4. Let *referrerAddress* be the value of *F*'s `[[ReferrerAddress]]` internal slot.
5. Let *loaderObj* be `loader. [[LoaderObj]]`.
6. Let *normalizeHook* be `Get(loaderObj, "normalize")`.
7. Let *name* be the result of calling the `[[Call]]` internal method of *normalizeHook* passing *loaderObj* and (*request*, *referrerName*, *referrerAddress*) as arguments.
8. `ReturnIfAbrupt(name)`.
9. Return the result of calling the `[[Call]]` internal method of *resolve* passing `undefined` and (*name*) as arguments.

15.2.4.2.2 `GetOrCreateLoad(name)` Functions

A `GetOrCreateLoad` function is an anonymous function that gets or creates a Load Record for a given module *name*.

Each `GetOrCreateLoad` function has a `[[Loader]]` internal slot.

When a `GetOrCreateLoad` function *F* is called with argument *name*, the following steps are taken:

Commented [AWB2269]: What exactly? The normalized(?) name of the referrer and its located address? Strings?

Commented [AWB2270]: How, only `normalize` has them in its signature and `LoadRequest` objects don't seem to have either.

Commented [AWB2271]: `rejectIfAbrupt??`

1. Let *loader* be *F*'s `[[Loader]]` internal slot.
2. Let *name* be `ToString(name)`.
3. `ReturnIfAbrupt(name)`.
4. Let *modules* be the value of *loader*.`[[Modules]]`.
5. Repeat for each Record `{[[key]], [[value]]}` *p* that is an element of *modules*, do
 - a. If `SameValue(p. [[key]], name)` is **true**, then
 - i. Let *existingModule* be the `[[value]]` field of that Record.
 - ii. Let *load* be `CreateLoad(name)`.
 - iii. Set *load*.`[[Status]]` to **"linked"**.
 - iv. Set *load*.`[[Module]]` to *existingModule*.
 - v. Return *load*.
6. Repeat for each Record *load* that is an element of *loader*.`[[Loads]]`, do
 - a. If `SameValue(load. [[Name]], name)` is **true**, then
 - i. Assert: *load*.`status` is either **"loading"** or **"loaded"**.
 - ii. Return *load*.
7. Let *load* be `CreateLoad(name)`.
8. Append *load* to the end of the List *loader*.`[[Loads]]`.
9. Call `ProceedToLocate(loader, load)`.
10. Return *load*.

15.2.4.3 ProceedToLocate(loader, load, p) Abstract Operation

The `ProceedToLocate` abstract operation continues the asynchronous loading process at the `locate` hook.

`ProceedToLocate` performs the following steps:

1. Let *p* be `PromiseOf(undefined)`.
2. Let *F* be a new built-in function object as defined in `CallLocate`.
3. Set *F*'s `[[Loader]]` internal slot to *loader*.
4. Set *F*'s `[[Load]]` internal slot to *load*.
5. Let *p* be `PromiseThen(p, F)`.
6. Return `ProceedToFetch(loader, load, p)`.

15.2.4.3.1 CallLocate Functions

A `CallLocate` function is an anonymous built-in function that calls the `locate` loader hook. Each `CallLocate` function has `[[Loader]]` and `[[Load]]` internal slots.

When a `CallLocate` function *F* is called, the following steps are taken:

1. Let *loader* be the value of *F*'s `[[Loader]]` internal slot.
2. Let *load* be the value of *F*'s `[[Load]]` internal slot.
3. Let *loaderObj* be *loader*.`[[LoaderObj]]`.
4. Let *hook* be `Get(loaderObj, "locate")`.
5. `ReturnIfAbrupt(hook)`.
6. If `IsCallable(hook)` is **false**, throw a **TypeError** exception.
7. Let *obj* be `CreateLoadRequestObject(load. [[Name]], load. [[Metadata]])`.
8. Return the result of calling the `[[Call]]` internal method of *hook* with *loaderObj* and (*obj*) as arguments.

15.2.4.4 ProceedToFetch(loader, load, p) Abstract Operation

The ProceedToFetch abstract operation continues the asynchronous loading process at the `fetch` hook by performing the following steps:

1. Let F be a new built-in function object as defined in CallFetch.
2. Set F 's `[[Loader]]` internal slot to `loader`.
3. Set F 's `[[Load]]` internal slot to `load`.
4. Set F 's `[[AddressPromise]]` internal slot to p .
5. Let p be PromiseThen(p , F).
6. Return ProceedToTranslate(`loader`, `load`, p).

15.2.4.4.1 CallFetch(address) Functions

A CallFetch function is an anonymous built-in function that calls the `fetch` loader hook. Each CallFetch function has `[[Loader]]` and `[[Load]]` internal slots.

When a CallFetch function F is called with argument `address`, the following steps are taken:

1. Let `loader` be the value of F 's `[[Loader]]` internal slot.
2. Let `load` be the value of F 's `[[Load]]` internal slot.
3. If `load`.`[[LinkSets]]` is an empty List, return **undefined**.
4. Set `load`.`[[Address]]` to `address`.
5. Let `loaderObj` be `loader`.`[[LoaderObj]]`.
6. Let `hook` be Get(`loaderObj`, "`fetch`").
7. ReturnIfAbrupt(`hook`).
8. If IsCallable(`hook`) is false, throw a **TypeError** exception.
9. Let `obj` be CreateLoadRequestObject(`load`.`[[Name]]`, `load`.`[[Metadata]]`, `address`).
10. Return the result of calling the `[[Call]]` internal method of `hook` with `loaderObj` and (`obj`) as arguments.

15.2.4.5 ProceedToTranslate(loader, load, p) Abstract Operation

The ProceedToTranslate abstract operation continues the asynchronous loading process at the `translate` hook by performing the following steps:

1. Let F be a new function object as defined in CallTranslate.
2. Set F 's `[[Loader]]` internal slot to `loader`.
3. Set F 's `[[Load]]` internal slot to `load`.
4. Let p be PromiseThen(p , F).
5. Let F be a new function object as defined in CallInstantiate.
6. Set F 's `[[Loader]]` internal slot to `loader`.
7. Set F 's `[[Load]]` to internal slot `load`.
8. Let p be PromiseThen(p , F).
9. Let F be a new function object as defined in InstantiateSucceeded.
10. Set F 's `[[Loader]]` to internal slot `loader`.
11. Set F 's `[[Load]]` to internal slot `load`.
12. Let p be PromiseThen(p , F).
13. Let F be a new function object as defined in LoadFailed.
14. Set F 's `[[Load]]` internal slot to `load`.
15. Return PromiseCatch(p , F).

Commented [AWB2272]: Could CallInstantiate and InstantiateSucceeded be merged? Does an instantiate hook every need to do something async?

15.2.4.5.1 CallTranslate Functions

A CallTranslate function is an anonymous built-in function that calls the `translate` loader hook. Each CallTranslate function has `[[Loader]]` and `[[Load]]` internal slots.

When a CallTranslate function *F* is called with argument *source*, the following steps are taken:

1. Let *loader* be the value of *F*'s `[[Loader]]` internal slot.
2. Let *load* be the value of *F*'s `[[Load]]` internal slot.
3. If *load*.`[[LinkSets]]` is an empty List, return **undefined**.
4. Let *loaderObj* be *loader*.`[[LoaderObj]]`.
5. Let *hook* be `Get(loaderObj, "translate")`.
6. `ReturnIfAbrupt(hook)`.
7. If `IsCallable(hook)` is false, throw a **TypeError** exception.
8. Let *obj* be `CreateLoadRequestObject(load. [[Name]], load. [[Metadata]], load. [[Address]], source)`.
9. Return the result of calling the `[[Call]]` internal method of *hook* with *loaderObj* and (*obj*) as arguments.

15.2.4.5.2 CallInstantiate Functions

A CallInstantiate function is an anonymous built-in function that calls the `instantiate` loader hook. Each CallInstantiate function has `[[Loader]]` and `[[Load]]` internal slots.

When a CallInstantiate function *F* is called with argument *source*, the following steps are taken:

1. Let *loader* be the value of *F*'s `[[Loader]]` internal slot.
2. Let *load* be the value of *F*'s `[[Load]]` internal slot.
3. If *load*.`[[LinkSets]]` is an empty List, return **undefined**.
4. Set *load*.`[[Source]]` to *source*.
5. Let *loaderObj* be *loader*.`[[LoaderObj]]`.
6. Let *hook* be `Get(loaderObj, "instantiate")`.
7. `ReturnIfAbrupt(hook)`.
8. If `IsCallable(hook)` is false, throw a **TypeError** exception.
9. Let *obj* be `CreateLoadRequestObject(load. [[Name]], load. [[Metadata]], load. [[Address]], source)`.
10. Return the result of calling the `[[Call]]` internal method of *hook* with *loaderObj* and (*obj*) as arguments.

15.2.4.5.3 InstantiateSucceeded(instantiateResult) Functions

An InstantiateSucceeded function is an anonymous function that handles the result of the `instantiate` hook.

Each InstantiateSucceeded function has `[[Loader]]` and `[[Load]]` internal slots.

When an InstantiateSucceeded function *F* is called with argument *instantiateResult*, the following steps are taken:

1. Let *loader* be the value of *F*'s `[[Loader]]` internal slot.
2. Let *load* be the value of *F*'s `[[Load]]` internal slot.
3. If *load*.`[[LinkSets]]` is an empty List, return **undefined**.
4. If *instantiateResult* is **undefined**, then

- a. Let *body* be the result of parsing *load*.[[Source]], interpreted as UTF-16 encoded Unicode text as described in 6.1.4, using *Module* as the goal symbol. Throw a **SyntaxError** exception if the parse fails or if any static semantics errors are detected.
- b. Set *load*.[[Body]] to *body*.
- c. Set *load*.[[Kind]] to **declarative**.
- d. Let *depsList* be the ModuleRequests of *body*.
5. Else if Type(*instantiateResult*) is Object, then
 - a. Let *deps* be Get(*instantiateResult*, "**deps**").
 - b. ReturnIfAbrupt(*deps*).
 - c. If *deps* is undefined, then let *depsList* be a new empty List.
 - d. Else,
 - i. Let *depsList* be IterableToArray(*deps*).
 - ii. ReturnIfAbrupt(*depsList*).
 - e. Let *execute* be Get(*instantiateResult*, "**execute**").
 - f. ReturnIfAbrupt(*execute*).
 - g. Set *load*.[[Execute]] to *execute*.
 - h. Set *load*.[[Kind]] to **dynamic**.
6. Else,
 - a. Throw a **TypeError** exception.
7. Return ProcessLoadDependencies(*load*, *loader*, *depsList*).

Commented [AWB2273]: What if deps contain duplicate entries or non-string value? Should it be check here?

15.2.4.5.4 LoadFailed Functions

A LoadFailed function is an anonymous function that marks a Load Record as having failed. All LinkSets that depend on the Load also fail.

Each LoadFailed function has a [[Load]] internal slot.

When a LoadFailed function *F* is called with argument *exc*, the following steps are taken:

1. Let *load* be the value of *F*'s [[Load]] internal slot.
2. Assert: *load*.[[Status]] is "**loading**".
3. Set *load*.[[Status]] to "failed".
4. Set *load*.[[Exception]] to *exc*.
5. Let *linkSets* be a copy of the List *load*.[[LinkSets]].
6. For each *linkSet* in *linkSets*, in the order in which the LinkSet Records were created,
 - a. Call LinkSetFailed(*linkSet*, *exc*).
7. Assert: *load*.[[LinkSets]] is empty.

15.2.4.6 ProcessLoadDependencies(load, loader, depsList) Abstract Operation

The ProcessLoadDependencies abstract operation is called after one module has nearly finished loading. It starts new loads as needed to *load* the module's dependencies.

ProcessLoadDependencies also arranges for LoadSucceeded to be called.

The following steps are taken:

1. Let *referrerName* be *load*.[[Name]].
2. Set *load*.[[Dependencies]] to a new empty List.
3. Let *loadPromises* be a new empty List.
4. For each *request* in *depsList*, do

- a. Let p be `RequestLoad(loader, request, referrerName, load.[[Address]])`.
- b. Let F be a new built-in function as defined by `AddDependencyLoad`.
- c. Set the `[[ParentLoad]]` internal slot of F to $load$.
- d. Set the `[[Request]]` internal slot of F to $request$.
- e. Let p be `PromiseThen(p, F)`.
- f. Append p as the last element of $loadPromises$.
5. Let p be `PromiseAll(loadPromises)`.
6. Let F be a new built-in function as defined by `LoadSucceeded`.
7. Set the `[[Load]]` internal slot of F to $load$.
8. Return `PromiseThen(p, F)`.

15.2.4.6.1 AddDependencyLoad(depLoad) Functions

An `AddDependencyLoad` function is an anonymous function that adds a Load Record for a dependency to any `LinkSets` associated with the parent Load.

Each `AddDependencyLoad` function has `[[ParentLoad]]` and `[[Request]]` internal slots.

When an `AddDependencyLoad` function F is called with argument $depLoad$, the following steps are taken:

1. Let $parentLoad$ be the value of F 's `[[ParentLoad]]` internal slot.
2. Let $request$ be the value of F 's `[[Request]]` internal slot.
3. Assert: There is no Record in the List $parentLoad.[[Dependencies]]$ whose `[[key]]` field is equal to $request$.
4. Append the Record `{[[key]]: request, [[value]]: depLoad.[[Name]]}` to the end of the List $parentLoad.[[Dependencies]]$.
5. If $depLoad.[[Status]]$ is not `"linked"`, then
 - a. Let $linkSets$ be a copy of the List $parentLoad.[[LinkSets]]$.
 - b. For each $linkSet$ in $linkSets$, do
 - i. Call `AddLoadToLinkSet(linkSet, depLoad)`.

15.2.4.6.2 LoadSucceeded Functions

A `LoadSucceeded` function is an anonymous function that transitions a Load Record from `"loading"` to `"loaded"` and notifies all associated `LinkSet` Records of the change. This function concludes the loader pipeline. It is called after all a newly loaded module's dependencies are successfully processed.

Each `LoadSucceeded` function has a `[[Load]]` internal slot.

When a `LoadSucceeded` function F is called, the following steps are taken:

1. Let $load$ be the value of F 's `[[Load]]` internal slot.
2. Assert: $load.[[Status]]$ is `"loading"`.
3. Set $load.[[Status]]$ to `"loaded"`.
4. Let $linkSets$ be a copy of $load.[[LinkSets]]$.
5. For each $linkSet$ in $linkSets$ in List order, do
 - a. Call `UpdateLinkSetOnLoad(linkSet, load)`.

15.2.4.7 PromiseOfStartLoadPartwayThrough (step, loader, name, metadata, source, address)

1. Let F be a new anonymous function object as defined in `AsyncStartLoadPartwayThrough`.
2. Let $state$ be the Record `{ [[Step]]: step, [[Loader]]: loader, [[ModuleName]]: name, [[ModuleMetadata]]: metadata, [[ModuleSource]]: source, [[ModuleAddress]]: address }`.

3. Set F 's `[[StepState]]` internal slot to *state*.
4. Return `PromiseNew(F)`.

15.2.4.7.1 AsyncStartLoadPartwayThrough Functions

An `AsyncStartLoadPartwayThrough` function is an anonymous function that is used as a Promise executor. When called it creates a new Load Record and populates it with some information provided by the caller, so that loading can proceed from either the `locate` hook, the `fetch` hook, or the `translate` hook. This functionality is used to implement builtin methods like `Reflect.Loader.prototype.load`, which permits the user to specify both the normalized module *name* and the *address*.

Each `AsyncStartLoadPartwayThrough` function has internal slots `[[StepState]]`.

When an `AsyncStartLoadPartwayThrough` function F is called with arguments *resolve* and *reject*, the following steps are taken:

1. Let *state* be the value of F 's `[[StepState]]` internal slot.
2. Let *loader* be *state*.`[[Loader]]`.
3. Let *name* be *state*.`[[ModuleName]]`.
4. Let *step* be *state*.`[[Step]]`.
5. Repeat for each Record $\{[[key]], [[value]]\}$ p that is an element of *loader*.`[[Modules]]`, do
 - a. If `SameValue(p .[[key]], name)` is **true**, then throw a **TypeError** exception.
6. Repeat for element *load* of *loader*.`[[Modules]]`, do
 - a. If `SameValue(load.[[Name]], name)` is **true**, then throw a **TypeError** exception.
7. Let *load* be `CreateLoad(name)`.
8. Set *load*.`[[Metadata]]` to *state*.`[[ModuleMetadata]]`.
9. Let *linkSet* be `CreateLinkSet(loader, load)`.
10. Append *load* to the end of *loader*.`[[Loads]]`.
11. Call the `[[Call]]` internal method of *resolve* with arguments **undefined** and (*linkSet*.`[[Done]]`).
12. If *step* is **"locate"**,
 - a. Call `ProceedToLocate(loader, load)`.
13. Else if *step* is **"fetch"**,
 - a. Let *addressPromise* be `PromiseOf(state.[[ModuleAddress]])`.
 - b. Call `ProceedToFetch(loader, load, addressPromise)`.
14. Else,
 - a. Assert: *step* is **"translate"**.
 - b. Set *load*.`[[Address]]` to *state*.`[[ModuleAddress]]`.
 - c. Let *sourcePromise* be `PromiseOf(state.[[ModuleSource]])`.
 - d. Call `ProceedToTranslate(loader, load, sourcePromise)`.

15.2.5 Runtime Semantics: Module Linking

15.2.5.1 ModuleLinkage Record

A `ModuleLinkage Record` contains the state needed to link a specific module.

Each `ModuleLinkage Record` has the fields defined in Table 37.

Table 37 — ModuleLinkage Record Fields

Commented [AWB2674]: TODO: need to fill in table.

Field Name	Value Type	Meaning
[[Body]]	a parse result	The parse of a <i>Module</i> production
[[BoundNames]]		
[[KnownExportEntries]]		
[[KnownExportEntries]]		
[[ExportDefinitions]]		
[[Exports]]		
[[Dependencies]]		
[[UnlinkedDependencies]]		
[[ImportedEntries]]		
[[ImportedDefinitions]]		
[[Evaluated]]		
[[LinkErrors]]		
[[Environment]]		

15.2.5.1.1 CreateModuleLinkageRecord (loader, body) Abstract Operation

The abstract operation CreateModuleLinkageRecord with arguments *loader* and *body* performs the following steps:

1. Assert: *body* is a *ModuleBody* parse.
2. Let *M* be a new ModuleLinkage record.
3. Set *M*.[[Body]] to *body*.
4. Set *M*.[[BoundNames]] to DeclaredNames of *body*.
5. Set *M*.[[KnownExportEntries]] to KnownExportEntries of *body*.
6. Set *M*.[[UnknownExportEntries]] to UnknownExportEntries of *body*.
7. Set *M*.[[ExportDefinitions]] to **undefined**.
8. Set *M*.[[Exports]] to **undefined**.
9. Set *M*.[[Dependencies]] to **undefined**.
10. Set *M*.[[UnlinkedDependencies]] to **undefined**.
11. Set *M*.[[ImportedEntries]] to ImportEntries of *body*.
12. Set *M*.[[ImportDefinitions]] to **undefined**.
13. Set *M*.[[LinkErrors]] to a new empty List.
14. Let *realm* be *loader*.[[Realm]].
15. Let *globalEnv* be *realm*.[[globalEnv]].
16. Let *env* be NewModuleEnvironment(*globalEnv*).
17. Set *M*.[[Environment]] to *env*.
18. Return *M*.

15.2.5.1.2 LookupExport (M, exportName)

Commented [AWB2275]: Not currently referenced

The abstract operation LookupExport with arguments *M* and *exportName* performs the following:

1. If *M*.[[Exports]] does not contain a record *export* such that *export*.[[ExportName]] is equal to *exportName*, then return **undefined**.
2. Let *export* be the record in *M*.[[Exports]] such that *export*.[[ExportName]] is equal to *exportName*.
3. Return *export*.[[Binding]].

15.2.5.1.3 LookupModuleDependency (M, requestName)

The abstract operation LookupModuleDependency with arguments *M* and *requestName* performs the following steps:

1. Assert: *M* is a ModuleLinkage Record.
2. If *requestName* is **null** then return *M*.
3. Let *pair* be the record in *M*.[[Dependencies]] such that *pair*.[[Key]] is equal to *requestName*.
4. Return *pair*.[[Module]].

15.2.5.2 LinkSet Records

A LinkSet Record represents a call to `loader.define()`, `.load()`, `.module()`, or `.import()`.

Each LinkSet Record has the fields defined in Table 38.

Table 38 — LinkSet Record Fields

Field Name	Value Type	Meaning
[[Loader]]	Loader Record	The Loader record that created this LinkSet.
[[Loads]]	List of Load Record	A List of the Load Records that must finish loading before the modules can be linked and evaluated.
[[Done]]	Promise Object	The Promise that becomes fulfilled when all dependencies are loaded and linked together.
[[Resolve]]	Function Object	Function used to resolve [[Done]].
[[Reject]]	Function Object	Function used to reject [[Done]].

15.2.5.2.1 CreateLinkSet(loader, startingLoad) Abstract Operation

The CreateLinkSet abstract operation creates a new LinkSet record by performing the following steps:

1. Assert: *loader* is a Loader Record.
2. Let *promiseCapability* be PromiseBuiltinCapability().
3. ReturnIfAbrupt(*promiseCapability*).
4. Let *linkSet* be LinkSet {[[Loader]]: *loader*, [[Loads]]: (), [[Done]]: *promiseCapability*.[[Promise]], [[Resolve]]: *promiseCapability*.[[Resolve]], [[Reject]]: *promiseCapability*.[[Reject]] }.
5. Perform AddLoadToLinkSet(*linkSet*, *startingLoad*).
6. Return *linkSet*.

15.2.5.2.2 AddLoadToLinkSet(linkSet, load) Abstract Operation

The AddLoadToLinkSet abstract operation associates a LinkSet Record with a Load Record and each of its currently known dependencies, indicating that the LinkSet cannot be linked until those Loads have finished successfully.

The following steps are taken:

1. Assert: *load*.[[Status]] is either **"loading"** or **"loaded"**.
2. Let *loader* be *linkSet*.[[Loader]].
3. If *load* is not already an element of the List *linkSet*.[[Loads]],
 - a. Append *load* to the end of the List *linkSet*.[[Loads]].

- b. Append *linkSet* to the end of the List *load*.[[LinkSets]].
- c. If *load*.[[Status]] is "loaded", then
 - i. Repeat for each *r* that is a Record {[[Name]], [[NormalizedName]]} in *load*.[[Dependencies]],
 - 1. If there is no element of *loader*.[[Modules]] whose [[key]] field is equal to *name*,
 - a. If there is an element of *loader*.[[Loads]] whose [[Name]] field is equal to *name*,
 - i. Let *depLoad* be that Load Record.
 - ii. Perform AddLoadToLinkSet(*linkSet*, *depLoad*).

Commented [AWB2276]: Isn't this comparing a unnormalized name to a normalized name?

15.2.5.2.3 UpdateLinkSetOnLoad(linkSet, load) Abstract Operation

The UpdateLinkSetOnLoad abstract operation is called immediately after a Load successfully finishes, after starting Loads for any dependencies that were not already loading, loaded, or in the module registry.

This operation determines whether *linkSet* is ready to link, and if so, calls Link.

The following steps are taken:

1. Assert: *load* is an element of *linkSet*.[[Loads]].
2. Assert: *load*.[[Status]] is either "loaded" or "linked".
3. Repeat for each *element* in *linkSet*.[[Loads]],
 - a. If *element*.[[Status]] is "loading", then return.
4. Assert: All Loads in *linkSet*.[[Loads]] have finished loading.
5. Let *startingLoad* be the first element of the List *linkSet*.[[Loads]].
6. Let *status* be Link(*linkSet*.[[Loads]], *linkSet*.[[Loader]]).
7. If *status* is an abrupt completion, then
 - a. Return LinkSetFailed(*linkSet*, *status*.[[value]]).
8. Assert: *linkSet*.[[Loads]] is an empty List.
9. Call the [[Call]] internal method of *linkSet*.[[Resolve]] passing **undefined** and (*startingLoad*) as arguments.
10. Assert: The call performed by step 9 completed normally.

15.2.5.2.4 LinkSetFailed(linkSet, exc) Abstract Operation

The LinkSetFailed abstract operation is called when a LinkSet fails. It detaches the given LinkSet Record from all Load Records and rejects the *linkSet*.[[Done]] Promise.

The following steps are taken:

1. Let *loader* be *linkSet*.[[Loader]].
2. Let *loads* be a copy of the List *linkSet*.[[Loads]].
3. For each *load* in *loads*,
 - a. Assert: *linkSet* is an element of the List *load*.[[LinkSets]].
 - b. Remove *linkSet* from the List *load*.[[LinkSets]].
 - c. If *load*.[[LinkSets]] is empty and *load* is an element of *loader*.[[Loads]], then
 - i. Remove *load* from the List *loader*.[[Loads]].
4. Return the result of calling [[Call]] internal method of *linkSet*.[[Reject]] passing **undefined** and (*exc*) as arguments.
5. Assert: The call performed by step 4 completed normally.

Commented [AWB2277]: Why is a copy needed? Is *linkSet*.[[Loads]] updated during the loop?

15.2.5.2.5 FinishLoad(loader, load) Abstract Operation

The FinishLoad Abstract Operation removes a completed Load Record from all LinkSets and commits the newly loaded Module to the registry. It performs the following steps:

1. Let *name* be *load*.[[Name]].
2. If *name* is not **undefined**, then
 - a. Assert: There is no Record $\{[[key]], [[value]]\}$ *p* that is an element of *loader*.[[Modules]], such that SameValue(*p*.[[key]], *load*.[[Name]]) is **true**.
 - b. Append the Record $\{[[key]]: load. [[Name]], [[value]]: load. [[Module]]\}$ as the last element of *loader*.[[Modules]].
3. If *load* is an element of the List *loader*.[[Loads]], then
 - a. Remove *load* from the List *loader*.[[Loads]].
4. For each *linkSet* in *load*.[[LinkSets]],
 - a. Remove *load* from *linkSet*.[[Loads]].
5. Remove all elements from the List *load*.[[LinkSets]].

15.2.5.3 Module Linking Groups

A load record *load*₁ has a **linkage dependency** on a load record *load*₂ if *load*₂ is contained in *load*₁.[[UnlinkedDependencies]] or there exists a load record *load* in *load*₁.[[UnlinkedDependencies]] such that *load* has a linkage dependency on *load*₂.

The **linkage graph** of a List, *list*, of load records is the set of load records *load* such that some load record in *list* has a linkage dependency on *load*.

A **dependency chain** from *load*₁ to *load*₂ is a List of load records demonstrating the transitive linkage dependency from *load*₁ to *load*₂.

A **dependency cycle** is a dependency chain whose first and last elements' [[Name]] fields have the same value.

A dependency chain is **cyclic** if it contains a subsequence that is a dependency cycle. A dependency chain is **acyclic** if it is not cyclic.

A dependency chain is **mixed** if there are two elements with distinct values for their [[Kind]] fields. A **dependency group transition** of kind *kind* is a two-element subsequence *load*₁, *load*₂ of a dependency chain such that *load*₁.[[Kind]] is not equal to *kind* and *load*₂.[[Kind]] is equal to *kind*.

The **dependency group count** of a dependency chain with first element *load*₁ is the number of distinct dependency group transitions of kind *load*₁.[[Kind]].

15.2.5.3.1 LinkageGroups (start)

The abstract operation LinkageGroups with argument *start* performs the following steps:

1. Assert: *start* is a List of LinkSet Records.
2. Let *G* be the linkage graph of *start*.
3. If there are any mixed dependency cycles in *G*, throw a **SyntaxError** exception.
4. For each *load* in *G*, do
 - a. Let *n* be the largest dependency group count of all acyclic dependency chains in *G* starting from *load*.
 - b. Set *load*.[[GroupIndex]] to *n*.

5. Let *declarativeGroupCount* be the largest [[GroupIndex]] of any *load* in *G* such that *load*.[[Kind]] is *declarative*.
6. Let *declarativeGroups* be a new List of length *declarativeGroupCount* where each element is a new empty List.
7. Let *dynamicGroupCount* be the largest [[GroupIndex]] of any *load* in *G* such that *load*.[[Kind]] is *dynamic*.
8. Let *dynamicGroups* be a new List of length *dynamicGroupCount* where each element is a new empty List.
9. Let *visited* be a new empty List.
10. For each *load* in *start*, do
 - a. Perform BuildLinkageGroups(*load*, *declarativeGroups*, *dynamicGroups*, and *visited*).
11. If any *load* in the first element of *declarativeGroups* has a dependency on a load record of [[Kind]] *dynamic*, then
 - a. Let *groups* be a List constructed by interleaving the elements of *dynamicGroups* and *declarativeGroups*, starting with the former.
12. Else,
 - a. let *groups* be a List constructed by interleaving the elements of *declarativeGroups* and *dynamicGroups*, starting with the former.
13. Return *groups*.

15.2.5.3.2 BuildLinkageGroups (load, declarativeGroups, dynamicGroups, visited)

The abstract operation BuildLinkageGroups with arguments *load*, *declarativeGroups*, and *dynamicGroups* performs the following steps:

1. If *visited* contains an element whose [[Name]] is equal to *load*.[[Name]], then return.
2. Add *load* to *visited*.
3. For each *dep* of *load*.[[UnlinkedDependencies]], do
 - a. Call the BuildLinkageGroups abstract operation passing *dep*, *declarativeGroups*, *dynamicGroups*, and *visited* as arguments.
4. Let *i* be *load*.[[GroupIndex]].
5. If *load*.[[Kind]] is *declarative* let *groups* be *declarativeGroups*; otherwise let *groups* be *dynamicGroups*.
6. Let *group* be the *i*th element of *groups*.
7. Add *load* to *group*.

15.2.5.4 Link (start, loader)

The abstract operation Link with argument *start* performs the following steps:

1. Let *groups* be LinkageGroups(*start*).
2. For each *group* in *groups*:
 - a. If the [[Kind]] of each element of *group* is *declarative*, then perform LinkDeclarativeModules(*group*, *loader*).
 - b. Else, perform LinkDynamicModules(*group*, *loader*).

15.2.5.5 LinkDeclarativeModules (loads, loader)

The abstract operation LinkDeclarativeModules with arguments *loads* and *loader* performs the following steps:

1. Let *unlinked* be a new empty List.
2. For each *load* in *loads*, do

- a. If *load*.[[Status]] is not **linked**, then
 - i. Let *module* be CreateModuleLinkageRecord (*loader*, *load*.[[Body]]).
 - ii. Let *pair* be the record {[[Module]]: *module*, [[Load]]: *load*}.
 - iii. Add *pair* to *unlinked*.
3. For each *pair* in *unlinked*, do
 - a. Let *resolvedDeps* be a new empty List.
 - b. Let *unlinkedDeps* be a new empty List.
 - c. For each element *dep* in *pair*.[[Load]].[[Dependencies]], do
 - i. Let *requestName* be *dep*.[[Key]].
 - ii. Let *normalizedName* be *dep*.[[Value]].
 - iii. If *loads* contains a record *load* such that SameValue(*load*.[[Name]], *normalizedName*) is **true**, then
 1. If *load*.[[Status]] is **linked**, then
 - a. Let *resolvedDep* be the record {[[Key]]: *requestName*, [[Value]]: *load*.[[Module]]}.
 - b. Add *resolvedDep* to *resolvedDeps*.
 2. Else,
 - a. Let *otherPair* be the record in *unlinked* such that SameValue(*otherPair*.[[Load]].[[Name]], *normalizedName*) is **true**.
 - b. Add the record {[[Key]]: *requestName*, [[Value]]: *otherPair*.[[Module]]} to *resolvedDeps*.
 - c. Add *otherPair*.[[Load]] to *unlinkedDeps*.
 - iv. Else,
 1. Let *module* be LoaderRegistryLookup(*loader*, *normalizedName*).
 2. If *module* is **null** then
 - a. Let *error* be a new **ReferenceError** exception.
 - b. Add *error* to *pair*.[[Module]].[[LinkErrors]].
 3. Else, add the record {[[Key]]: *requestName*, [[Value]]: *module*} to *resolvedDeps*.
 - d. Set *pair*.[[Module]].[[Dependencies]] to *resolvedDeps*.
 - e. Set *pair*.[[Module]].[[UnlinkedDependencies]] to *unlinkedDeps*.
4. For each *pair* in *unlinked*, do
 - a. Perform ResolveExportEntries(*pair*.[[Module]], ()).
 - b. Perform ResolveExports(*pair*.[[Module]]).
5. For each *pair* in *unlinked*, do
 - a. Perform ResolveImportEntries(*pair*.[[Module]]).
 - b. Perform LinkImports(*pair*.[[Module]]).
6. If there exists a *pair* in *unlinked* such that *pair*.[[Module]].[[LinkErrors]] is not empty, choose one of the link errors and throw it.
7. For each *pair* in *unlinked*, do
 - a. Set *pair*.[[Load]].[[Module]] to *pair*.[[Module]].
 - b. Set *pair*.[[Load]].[[Status]] to **linked**.
 - c. Let *r* be FinishLoad(*loader*, *pair*.[[Load]]).
 - d. ReturnIfAbrupt(*r*).

Commented [AWB2278]: Need to define

15.2.5.5.1 LinkImports (M)

The abstract operation LinkImports with argument *M* performs the following steps:

1. Let *envRec* be *M*.[[Environment]].
2. Let *defs* be *M*.[[ImportDefinitions]].
3. For each *def* in *defs*, do
 - a. If *def*.[[ImportName]] is **module**, then the following steps are taken:

- i. Call the `CreateImmutableBinding` concrete method of `envRec` passing `def.[[LocalName]]` as the argument.
- ii. Call the `InitializeImmutableBinding` concrete method of `envRec` passing `def.[[LocalName]]` and `def.[[Module]]` as the arguments.
- b. Otherwise, the following steps are taken:
 - i. Let `binding` be `ResolveExport(def.[[Module]], def.[[ImportName]], ())`.
 - ii. If `binding` is **undefined**, then the following steps are taken:
 1. Let `error` be a new Reference Error.
 2. Add `error` to `M.[[LinkErrors]]`.
 - iii. Otherwise, call the `CreateImportBinding` concrete method of `envRec` passing `def.[[LocalName]]` and `binding` as the arguments.

15.2.5.6 LinkDynamicModules (loads, loader)

The abstract operation `LinkDynamicModules` with arguments `loads` and `loader` performs the following steps:

1. For each `load` in `loads`, do
 - a. Let `exec` be `load.[[Execute]]`.
 - b. Let `module` be the result of calling the `[[Call]]` internal method of `exec` with **undefined** as the **this** value and with no arguments.
 - c. `ReturnIfAbrupt(module)`.
 - d. If `module` does not have all the internal data properties of a Module Object, then throw a **TypeError** exception.
 - e. Set `load.[[Module]]` to `module`.
 - f. Set `load.[[Status]]` to **linked**.
 - g. Let `r` be `FinishLoad(loader, load)`.
 - h. `ReturnIfAbrupt(r)`.

15.2.5.7 ResolveExportEntries (M, visited)

The abstract operation `ResolveExportEntries` with arguments `M` and `visited` performs the following steps:

1. If `M.[[ExportDefinitions]]` is not **undefined**, then return `M.[[ExportDefinitions]]`.
2. Let `defs` be a new empty List.
3. Let `boundNames` be `M.[[BoundNames]]`.
4. For each `entry` in `M.[[KnownExportEntries]]`, do
 - a. Let `modReq` be `entry.[[ModuleRequest]]`.
 - b. Let `otherMod` be `LookupModuleDependency(M, modReq)`.
 - c. If `entry.[[Module]]` is **null** and `entry.[[LocalName]]` is not **null** and `boundNames` does not contain `entry.[[LocalName]]`, then the following steps are taken:
 - i. Let `error` be a new Reference Error.
 - ii. Add `error` to `M.[[LinkErrors]]`.
 - d. Add the record `{[[Module]]: otherMod, [[ImportName]]: entry.[[ImportName]], [[LocalName]]: entry.[[LocalName]], [[ExportName]]: entry.[[ExportName]], [[Explicit]]: true}` to `defs`.
5. For each `modReq` in `M.[[UnknownExportEntries]]`, do
 - a. Let `otherMod` be `LookupModuleDependency(M, modReq)`.
 - b. If `otherMod` is in `visited`, then the following steps are taken:
 - i. Let `error` be a new Syntax Error.
 - ii. Add `error` to `M.[[LinkErrors]]`.
 - c. Otherwise the following steps are taken:
 - i. Add `otherMod` to `visited`.
 - ii. Let `otherDefs` be `ResolveExportEntries(otherMod, visited)`.

- iii. For each *def* of *otherDefs*, do
 1. Add the record `{[[Module]]: otherMod, [[ImportName]]: def.{{ExportName}}, [[LocalName]]: null, [[ExportName]]: def.{{ExportName}}, [[Explicit]]: false}` to *defs*.
6. Set *M*.[[ExportDefinitions]] to *defs*.
7. Return *defs*.

15.2.5.8 ResolveExports (M)

The abstract operation `ResolveExports` with argument *M* performs the following steps:

1. For each *def* in *M*.[[ExportDefinitions]], do
 - a. Perform `ResolveExport(M, def.{{ExportName}}, ())`.

15.2.5.9 ResolveExport (M, exportName, visited)

The abstract operation `ResolveExport` with arguments *M*, *exportName*, and *visited* performs the following steps:

1. Let *exports* be *M*.[[Exports]].
2. If *exports* has a record *export* such that *export*.[[ExportName]] is equal to *exportName*, return *export*.[[Binding]].
3. Let *ref* be `{[[Module]]: M, [[ExportName]]: exportName}`.
4. If *visited* contains a record equal to *ref* then the following steps are taken:
 - a. Let *error* be a new Syntax Error.
 - b. Add *error* to *M*.[[LinkErrors]].
 - c. Return *error*.
5. Let *defs* be *M*.[[ExportDefinitions]].
6. Let *overlappingDefs* be the List of records *def* in *defs* such that *def*.[[ExportName]] is equal to *exportName*.
7. If *overlappingDefs* is empty, then the following steps are taken:
 - a. Let *error* be a new Reference Error.
 - b. Add *error* to *M*.[[LinkErrors]].
 - c. Return *error*.
8. If *overlappingDefs* has more than one record *def* such that *def*.[[Explicit]] is **true**, or if it has length greater than 1 but contains no records *def* such that *def*.[[Explicit]] is **true**, then the following steps are taken:
 - a. Let *error* be a new Syntax Error.
 - b. Add *error* to *M*.[[LinkErrors]].
 - c. Return *error*.
9. Let *def* be the unique record in *overlappingDefs* such that *def*.[[Explicit]] is **true**, or if there is no such record let *def* be the unique record in *overlappingDefs*.
10. If *def*.[[LocalName]] is not **null**, then the following steps are taken:
 - a. Let *binding* be the record `{[[Module]]: M, [[LocalName]]: def.{{LocalName}}}`.
 - b. Let *export* be the record `{[[ExportName]]: exportName, [[Binding]]: binding}`.
 - c. Add *export* to *exports*.
 - d. Return *binding*.
11. Add *ref* to *visited*.
12. Let *binding* be `ResolveExport(def.{{Module}}, def.{{ImportName}}, visited)`.
13. Return *binding*.

15.2.5.10 ResolveImportEntries (M)

The abstract operation `ResolveImportEntries` called with argument *M* performs the following steps:

1. Let *entries* be *M*.[[ImportEntries]].
2. Let *defs* be a new empty List.
3. For each *entry* in *entries*, do
 - a. Let *modReq* be *entry*.[[ModuleRequest]].
 - b. Let *otherMod* be LookupModuleDependency(*M*, *modReq*).
 - c. Add the record {[[Module]]: *otherMod*, [[ImportName]]: *entry*.[[ImportName]], [[LocalName]]: *entry*.[[LocalName]]} to *defs*.
4. Return *defs*.

15.2.6 Runtime Semantics: Module Evaluation

Module bodies are evaluated on demand, as late as possible. The loader uses the function `EnsureEvaluated`, defined below, to run scripts. The loader always calls `EnsureEvaluated` before returning a Module object to user code.

There is one way a module can be exposed to script before its body has been evaluated. In the case of an import cycle, whichever module is evaluated first can observe the others before they are evaluated. Simply put, we have to start somewhere: one of the modules in the cycle must run before the others.

15.2.6.1 EvaluateLoadedModule(load) Functions

An EvaluateLoadedModule function is an anonymous built-in function that is used by `Reflect.Loader.prototype.module` and `Reflect.Loader.prototype.import` to ensure that a module has been evaluated before it is passed to script code.

Each EvaluateLoadedModule function has a [[Loader]] internal slot.

When a EvaluateLoadedModule function *F* is called with argument *load*, the following steps are taken:

1. Let *loader* be *F*.[[Loader]].
2. Assert: *load*.[[Status]] is "linked".
3. Let *module* be *load*.[[Module]].
4. Let *result* be `EnsureEvaluated(module, (), loader)`.
5. ReturnIfAbrupt(*result*).
6. Return *module*.

15.2.6.2 EnsureEvaluated(mod, seen, loader) Abstract Operation

The abstract operation `EnsureEvaluated` walks the dependency graph of the module *mod*, evaluating any module bodies that have not already been evaluated (including, finally, *mod* itself). Modules are evaluated in depth-first, left-to-right, post order, stopping at cycles.

mod and its dependencies must already be linked.

The List *seen* is used to detect cycles. *mod* must not already be in the List *seen*.

On success, *mod* and all its dependencies, transitively, will have started to evaluate exactly once.

`EnsureEvaluated` performs the following steps:

1. If *mod*.[[Evaluated]] is **true**, return `undefined`.
2. Append *mod* as the last element of *seen*.
3. **TODO:** Create the module environment for *mod*

Commented [AWB2279]: Or some other sort of flag?
Currently we are loose the normal completion value produced by a module..

Commented [AWB2380]: TODO

4. Let *deps* be *mod*.[[Dependencies]].
5. For each *pair* in *deps*, in List order,
 - a. Let *dep* be *pair*.[[value]].
 - b. If *dep* is not an element of *seen*, then
 - i. Call `EnsureEvaluated` with the arguments *dep*, *seen*, and *loader*.
6. If *mod*.[[Evaluated]] is **true**, return **undefined**.
7. Set *mod*.[[Evaluated]] to **true**.
8. If *mod*.[[Body]] is **undefined**, then return **undefined**.
9. Let *status* be `ModuleDeclarationInstantiation`(*mod*.[[Body]], *mod*.[[Environment]]).
10. Let *initContext* be a new ECMAScript code execution context.
11. Set *initContext*'s Realm to *loader*.[[Realm]].
12. Set *initContext*'s VariableEnvironment to *mod*.[[Environment]].
13. Set *initContext*'s LexicalEnvironment to *mod*.[[Environment]].
14. If there is a currently running execution context, suspend it.
15. Push *initContext* on to the execution context stack; *initContext* is now the running execution context.
16. Let *r* be the result of evaluating *mod*.[[Body]].
17. Suspend *initContext* and remove it from the execution context stack.
18. Resume the context, if any, that is now on the top of the execution context stack as the running execution context.
19. Return *r*.

Commented [AWB2281]: Or some other sort of flag?
Currently we are loose the normal completion value produced by a module...

16 Error Handling and Language Extensions

An implementation must report most errors at the time the relevant ECMAScript language construct is evaluated. An *early error* is an error that can be detected and reported prior to the evaluation of any construct in the *Script* containing the error. The presence of an early error prevents the evaluation of the construct. An implementation must report early errors in a *Script* as part of the `ScriptEvaluationJob` for that *Script*. Early errors in a *Module* are reported at the point when the *Module* would be evaluated and the *Module* is never initialized. Early errors in **eval** code are reported at the time **eval** is called and prevent evaluation of the **eval** code. All errors that are not early errors are runtime errors.

An implementation must report as an early error any occurrence of a condition that is listed in a “Static Semantics: Early Errors” subclause of this specification.

An implementation shall not treat other kinds of errors as early errors even if the compiler can prove that a construct cannot execute without error under any circumstances. An implementation may issue an early warning in such a case, but it should not report the error until the relevant construct is actually executed.

An implementation shall report all errors as specified, except for the following:

- An implementation may extend *Script* syntax, *Module* syntax, and regular expression pattern or flag syntax. To permit this, all operations (such as calling **eval**, using a regular expression literal, or using the **Function** or **RegExp** constructor) that are allowed to throw **SyntaxError** are permitted to exhibit implementation-defined behaviour instead of throwing **SyntaxError** when they encounter an implementation-defined extension to the script syntax or regular expression pattern or flag syntax.
- Except as specified below (16.1), an implementation may provide additional types, values, objects, properties, and functions beyond those described in this specification. This may cause constructs (such as looking up a variable in the global scope) to have implementation-defined behaviour instead of throwing an error (such as **ReferenceError**).

An implementation may define behaviour other than throwing **RangeError** for **toFixed**, **toExponential**, and **toPrecision** when the *fractionDigits* or *precision* argument is outside the specified range.

16.1 Forbidden Extensions

An implementation must not extend this specification in the following ways:

- Other than as defined in this specification, ECMAScript Function objects defined using syntactic constructors in strict code must not be created with own properties named **"caller"** or **"arguments"** other than those that are created by applying the **AddRestrictedFunctionProperties** abstract operation (9.2.8) to the function. Such own properties also may not be created for function objects created in non-code code by an *ArrowFunction*, *MethodDefinition*, *GeneratorDeclaration*, *GeneratorExpression*, *ClassDeclaration*, or *ClassExpression*. Built-in functions, Strict mode functions created using the **Function** or **Generator** constructors and functions created using the **bind** and **toMethod** methods also must not be created with such own properties.
- When processing strict mode code, the syntax of *NumericLiteral* must not be extended to include *LegacyOctalIntegerLiteral* as defined in B.1.1.
- *TemplateCharacter* (11.8.6) must not be extended to include *OctalEscapeSequence* as defined in B.1.2.
- When processing strict mode code, the extensions defined in B.3.3, and B.3.4 must not be provided.

Formatted: Font: (Default) Courier New, Bold, Complex Script Font: Courier New

Formatted: Font: (Default) Courier New, Complex Script Font: Courier New

17 ECMAScript Standard Built-in Objects

There are certain built-in objects available whenever an ECMAScript *Script* begins execution. One, the global object, is part of the lexical environment of the executing program. Others are accessible as initial properties of the global object or indirectly as properties of accessible built-in objects.

Unless specified otherwise, a built-in object that is callable as a function is a Built-in Function object with the characteristics described in 9.3. Unless specified otherwise, the **[[Extensible]]** internal slot of a built-in object initially has the value **true**. Every built-in Function object has a **[[Realm]]** internal slot whose value is the code Realm for which the object was initially created.

Many built-in objects are functions: they can be invoked with arguments. Some of them furthermore are constructors: they are functions intended for use with the **new** operator. For each built-in function, this specification describes the arguments required by that function and properties of the Function object. For each built-in constructor, this specification furthermore describes properties of the prototype object of that constructor and properties of specific object instances returned by a **new** expression that invokes that constructor.

Unless otherwise specified in the description of a particular function, if a built-in function or constructor is given fewer arguments than the function is specified to require, the function or constructor shall behave exactly as if it had been given sufficient additional arguments, each such argument being the **undefined** value. Such missing arguments are considered to be "not present" and may be identified in that manner by specification algorithms.

Unless otherwise specified in the description of a particular function, if a built-in function or constructor described is given more arguments than the function is specified to allow, the extra arguments are evaluated by the call and then ignored by the function. However, an implementation may define

implementation specific behaviour relating to such arguments as long as the behaviour is not the throwing of a **TypeError** exception that is predicated simply on the presence of an extra argument.

NOTE Implementations that add additional capabilities to the set of built-in functions are encouraged to do so by adding new functions rather than adding new parameters to existing functions.

Unless otherwise specified every built-in function and every built-in constructor has the Function prototype object, which is the initial value of the expression **Function.prototype** (19.2.3), as the value of its **[[Prototype]]** internal slot.

Unless otherwise specified every built-in prototype object has the Object prototype object, which is the initial value of the expression **Object.prototype** (19.1.3), as the value of its **[[Prototype]]** internal slot, except the Object prototype object itself.

Built-in function objects that are not identified as constructors do not implement the **[[Construct]]** internal method unless otherwise specified in the description of a particular function.

Unless otherwise specified, every built-in function defined in clauses 18 through 26 are created as if by calling the **CreateBuiltinFunction** abstract operation (9.3.1).

Every built-in Function object, including constructors, has a **length** property whose value is an integer. Unless otherwise specified, this value is equal to the largest number of named arguments shown in the subclause headings for the function description, including optional parameters. However, rest parameters shown using the form "...name" are not included in the default argument count.

NOTE For example, the Function object that is the initial value of the **slice** property of the String prototype object is described under the subclause heading "String.prototype.slice (start, end)" which shows the two named arguments start and end; therefore the value of the **length** property of that Function object is 2.

Unless otherwise specified, the **length** property of a built-in Function object has the attributes { **[[Writable]]**: **false**, **[[Enumerable]]**: **false**, **[[Configurable]]**: **true** }.

Every built-in Function object, including constructors, that is not identified as an anonymous function has a **name** property whose value is a String. Unless otherwise specified, this value is the name that is given to the function in this specification. For functions that are specified as properties of objects, the name value is the property name string used to access the function. Functions that are specified as get or set accessor functions of built-in properties have "get " or "set " prepended to the property name string. The value of the **name** property is explicitly specified for each built-in functions whose property key is a symbol value.

Unless otherwise specified, the **name** property of a built-in Function object, if it exists, has the attributes { **[[Writable]]**: **false**, **[[Enumerable]]**: **false**, **[[Configurable]]**: **true** }.

Every other data property described in clauses 18 through 26 has the attributes { **[[Writable]]**: **true**, **[[Enumerable]]**: **false**, **[[Configurable]]**: **true** } unless otherwise specified.

Every accessor property described in clauses 18 through 26 has the attributes { **[[Enumerable]]**: **false**, **[[Configurable]]**: **true** } unless otherwise specified. If only a get accessor function is described, the set accessor function is the default value, **undefined**. If only a set accessor is function is described the get accessor is the default value, **undefined**.

18 The Global Object

The unique *global object* is created before control enters any execution context.

The global object does not have a `[[Construct]]` internal method; it is not possible to use the global object as a constructor with the `new` operator.

The global object does not have a `[[Call]]` internal method; it is not possible to invoke the global object as a function.

The value of the `[[Prototype]]` internal slot of the global object is implementation-dependent.

In addition to the properties defined in this specification the global object may have additional host defined properties. This may include a property whose value is the global object itself; for example, in the HTML document object model the `window` property of the global object is the global object itself.

18.1 Value Properties of the Global Object

18.1.1 Infinity

The value of `Infinity` is $+\infty$ (see 6.1.6). This property has the attributes { `[[Writable]]`: **false**, `[[Enumerable]]`: **false**, `[[Configurable]]`: **false** }.

18.1.2 NaN

The value of `NaN` is **NaN** (see 6.1.6). This property has the attributes { `[[Writable]]`: **false**, `[[Enumerable]]`: **false**, `[[Configurable]]`: **false** }.

18.1.3 undefined

The value of `undefined` is **undefined** (see 6.1.1). This property has the attributes { `[[Writable]]`: **false**, `[[Enumerable]]`: **false**, `[[Configurable]]`: **false** }.

18.2 Function Properties of the Global Object

18.2.1 eval(x)

When the `eval` function is called with one argument *x*, the following steps are taken:

1. If `Type(x)` is not `String`, return *x*.
2. Let *script* be the ECMAScript code that is the result of parsing *x*, interpreted as UTF-16 encoded Unicode text as described in 6.1.4, for the goal symbol *Script*. If the parse fails or any early errors are detected, throw a **SyntaxError** exception (but see also clause 16).
3. If *script* Contains *ScriptBody* is **false**, return **undefined**.
4. Let *strictScript* be `IsStrict` of *script*.
5. If this is a direct call to `eval` (18.2.1.1), let *direct* be **true**, otherwise let *direct* be **false**.
6. If *direct* is **true** and the code that made the direct call to `eval` is strict code, then let *strictCaller* be **true**. Otherwise, let *strictCaller* be **false**.
7. Let *ctx* be the running execution context. If *direct* is **true** *ctx* will be the execution context that performed the direct `eval`. If *direct* is **false** *ctx* will be the execution context for the invocation of the `eval` function.

8. Let *evalRealm* be *ctx*'s Realm.
9. If *direct* is **false** and *strictScript* is **false**, then
 - a. Return the result of ScriptEvaluation for *script* with arguments *evalRealm* and **true**.
10. If *direct* is **true**, *strictScript* is **false**, *strictCaller* is **false**, and *ctx*'s LexicalEnvironment is the same as *evalRealm*.[[globalEnv]], then
 - a. Return the result of ScriptEvaluation for *script* with arguments *evalRealm* and **true**.
11. If *direct* is **true**, then
 - a. If the code that made the direct call to eval is **function code** and **ValidInFunction** of *script* is **false**, then throw a **SyntaxError** exception.
 - b. If the code that made the direct call to eval is **module code** and **ValidInModule** of *script* is **false**, then throw a **SyntaxError** exception.
12. If *direct* is **true**, then
 - a. Let *lexEnv* be *ctx*'s LexicalEnvironment.
 - b. Let *varEnv* be *ctx*'s VariableEnvironment.
13. Else,
 - a. Let *lexEnv* be *evalRealm*.[[globalEnv]].
 - b. Let *varEnv* be *evalRealm*.[[globalEnv]].
14. If *strictScript* is **true** or if *direct* is **true** and *strictCaller* is **true**, then
 - a. Let *strictVarEnv* be NewDeclarativeEnvironment(*lexEnv*).
 - b. Let *lexEnv* be *strictVarEnv*.
 - c. Let *varEnv* be *strictVarEnv*.
15. Let *status* be the result of performing Eval Declaration Instantiation as described in 18.2.1.2 with *script*, *varEnv*, and *lexEnv*.
16. ReturnIfAbrupt(*status*).
17. Let *evalCxt* be a new ECMAScript code execution context.
18. Set the *evalCxt*'s Realm to *evalRealm*.
19. Set the *evalCxt*'s VariableEnvironment to *varEnv*.
20. Set the *evalCxt*'s LexicalEnvironment to *lexEnv*.
21. If there is a currently running execution context, suspend it.
22. Push *evalCxt* on to the execution context stack; *evalCxt* is now the running execution context.
23. Let *result* be the result of evaluating *script*.
24. Suspend *evalCxt* and remove it from the execution context stack.
25. Resume the context that is now on the top of the execution context stack as the running execution context.
26. Return *result*.

Commented [AWB1182]: or eval code that was direct eval'd by function code??

Commented [AWB1183]: TODO

Commented [AWB1184]: or module code that was direct eval'd by function code??

Commented [AWB1185]: TODO

NOTE The eval code cannot instantiate variable or function bindings in the variable environment of the calling context that invoked the eval if either the code of the calling context or the eval code is strict code. Instead such bindings are instantiated in a new VariableEnvironment that is only accessible to the eval code.

18.2.1.1 Direct Call to Eval

A direct call to the eval function is one that is expressed as a *CallExpression* that meets all of the following conditions:

- The Reference that is the result of evaluating the MemberExpression in the CallExpression will always have an environment record as its base value and its referenced name is "eval".
- The result of calling the abstract operation GetValue with that Reference as the argument is the standard built-in function defined in 18.2.1.

18.2.1.2 Eval Declaration Instantiation

Commented [AWB1886]: TODO

18.2.2 isFinite (number)

Returns **false** if the argument coerces to **NaN**, $+\infty$, or $-\infty$, and otherwise returns **true**.

1. Let *num* be `ToNumber(number)`.
2. `ReturnIfAbrupt(num)`.
3. If *num* is **NaN**, $+\infty$, or $-\infty$, return **false**.
4. Otherwise, return **true**.

18.2.3 isNaN (number)

Returns **true** if the argument coerces to **NaN**, and otherwise returns **false**.

1. Let *num* be `ToNumber(number)`.
2. `ReturnIfAbrupt(num)`.
3. If *num* is **NaN**, return **true**.
4. Otherwise, return **false**.

NOTE A reliable way for ECMAScript code to test if a value *x* is a **NaN** is an expression of the form `x !== x`. The result will be **true** if and only if *x* is a **NaN**.

18.2.4 parseFloat (string)

The `parseFloat` function produces a `Number` value dictated by interpretation of the contents of the *string* argument as a decimal literal.

When the `parseFloat` function is called, the following steps are taken:

1. Let *inputString* be `ToString(string)`.
2. `ReturnIfAbrupt(inputString)`.
3. Let *trimmedString* be a substring of *inputString* consisting of the leftmost code unit that is not a `StrWhiteSpaceChar` and all code units to the right of that code unit. (In other words, remove leading white space.) If *inputString* does not contain any such code units, let *trimmedString* be the empty string.
4. If neither *trimmedString* nor any prefix of *trimmedString* satisfies the syntax of a `StrDecimalLiteral` (see 7.1.3.1), return **NaN**.
5. Let *numberString* be the longest prefix of *trimmedString*, which might be *trimmedString* itself, that satisfies the syntax of a `StrDecimalLiteral`.
6. Return the `Number` value for the MV of *numberString*.

NOTE `parseFloat` may interpret only a leading portion of *string* as a `Number` value; it ignores any code units that cannot be interpreted as part of the notation of a decimal literal, and no indication is given that any such code units were ignored.

18.2.5 parseInt (string , radix)

The `parseInt` function produces an integer value dictated by interpretation of the contents of the *string* argument according to the specified *radix*. Leading white space in *string* is ignored. If *radix* is **undefined** or 0, it is assumed to be 10 except when the number begins with the code unit pairs `0x` or `0X`, in which case a radix of 16 is assumed. If *radix* is 16, the number may also optionally begin with the code unit pairs `0x` or `0X`.

When the `parseInt` function is called, the following steps are taken:

1. Let *inputString* be `ToString(string)`.
2. ReturnIfAbrupt(*string*).
3. Let *S* be a newly created substring of *inputString* consisting of the first code unit that is not a `StrWhiteSpaceChar` and all code unit following that code unit. (In other words, remove leading white space.) If *inputString* does not contain any such code unit, let *S* be the empty string.
4. Let *sign* be 1.
5. If *S* is not empty and the first code unit of *S* is U+002D (HYPHEN-MINUS), let *sign* be -1.
6. If *S* is not empty and the first code unit of *S* is U+002B (PLUS SIGN) or U+002D (HYPHEN-MINUS), then remove the first code unit from *S*.
7. Let *R* = `ToInt32(radix)`.
8. ReturnIfAbrupt(*R*).
9. Let *stripPrefix* be **true**.
10. If *R* ≠ 0, then
 - a. If *R* < 2 or *R* > 36, then return **NaN**.
 - b. If *R* ≠ 16, let *stripPrefix* be **false**.
11. Else *R* = 0,
 - a. Let *R* = 10.
12. If *stripPrefix* is **true**, then
 - a. If the length of *S* is at least 2 and the first two code units of *S* are either “0x” or “0X”, then remove the first two code units from *S* and let *R* = 16.
13. If *S* contains any code units that is not a radix-*R* digit, then let *Z* be the substring of *S* consisting of all code units before the first such code unit; otherwise, let *Z* be *S*.
14. If *Z* is empty, return **NaN**.
15. Let *mathInt* be the mathematical integer value that is represented by *Z* in radix-*R* notation, using the letters **A-Z** and **a-z** for digits with values 10 through 35. (However, if *R* is 10 and *Z* contains more than 20 significant digits, every significant digit after the 20th may be replaced by a **0** digit, at the option of the implementation; and if *R* is not 2, 4, 8, 10, 16, or 32, then *mathInt* may be an implementation-dependent approximation to the mathematical integer value that is represented by *Z* in radix-*R* notation.)
16. Let *number* be the Number value for *mathInt*.
17. Return *sign* × *number*.

NOTE `parseInt` may interpret only a leading portion of *string* as an integer value; it ignores any code units that cannot be interpreted as part of the notation of an integer, and no indication is given that any such code units were ignored.

18.2.6 URI Handling Functions

Uniform Resource Identifiers, or URIs, are Strings that identify resources (e.g. web pages or files) and transport protocols by which to access them (e.g. HTTP or FTP) on the Internet. The ECMAScript language itself does not provide any support for using URIs except for functions that encode and decode URIs as described in 18.2.6.2, 18.2.6.3, 18.2.6.4 and 18.2.6.5

NOTE Many implementations of ECMAScript provide additional functions and methods that manipulate web pages; these functions are beyond the scope of this standard.

18.2.6.1 URI Syntax and Semantics

A URI is composed of a sequence of components separated by component separators. The general form is:

Scheme : First / Second ; Third ? Fourth

where the italicized names represent components and “:”, “/”, “;” and “?” are reserved for use as separators. The `encodeURI` and `decodeURI` functions are intended to work with complete URIs; they assume that any reserved code units in the URI are intended to have special meaning and so are not encoded. The `encodeURIComponent` and `decodeURIComponent` functions are intended to work with the individual component parts of a URI; they assume that any reserved code units represent text and so must be encoded so that they are not interpreted as reserved code units when the component is part of a complete URI.

The following lexical grammar specifies the form of encoded URIs.

Syntax

uri :::
*uriCharacters*_{opt}

uriCharacters :::
uriCharacter *uriCharacters*_{opt}

uriCharacter :::
uriReserved
uriUnescaped
uriEscaped

uriReserved ::: one of
 ; / ? : @ & = + \$,

uriUnescaped :::
uriAlpha
DecimalDigit
uriMark

uriEscaped :::
 % *HexDigit* *HexDigit*

uriAlpha ::: one of
 a b c d e f g h i j k l m n o p q r s t u v w x y
 z
 A B C D E F G H I J K L M N O P Q R S T U V W X Y
 Z

uriMark ::: one of
 - _ . ! ~ * ' ()

NOTE The above syntax is based upon RFC 2396 and does not reflect changes introduced by the more recent RFC 3986.

Runtime Semantics

When a code unit to be included in a URI is not listed above or is not intended to have the special meaning sometimes given to the reserved code units, that code unit must be encoded. The code unit is transformed into its UTF-8 encoding, with surrogate pairs first converted from UTF-16 to the

corresponding code point value. (Note that for code units in the range [0,127] this results in a single octet with the same value.) The resulting sequence of octets is then transformed into a String with each octet represented by an escape sequence of the form “%xx”.

18.2.6.1.1 Runtime Semantics: Encode Abstract Operation

The encoding and escaping process is described by the abstract operation Encode taking two String arguments *string* and *unescapedSet*.

1. Let *strLen* be the number of code units in *string*.
2. Let *R* be the empty String.
3. Let *k* be 0.
4. Repeat
 - a. If *k* equals *strLen*, return *R*.
 - b. Let *C* be the code unit at position *k* within *string*.
 - c. If *C* is in *unescapedSet*, then
 - i. Let *S* be a String containing only the code unit *C*.
 - ii. Let *R* be a new String value computed by concatenating the previous value of *R* and *S*.
 - d. Else *C* is not in *unescapedSet*,
 - i. If the code unit value of *C* is not less than 0xDC00 and not greater than 0xDFFF, throw a **URIError** exception.
 - ii. If the code unit value of *C* is less than 0xD800 or greater than 0xDBFF, then
 1. Let *V* be the code unit value of *C*.
 - iii. Else,
 1. Increase *k* by 1.
 2. If *k* equals *strLen*, throw a **URIError** exception.
 3. Let *kChar* be the code unit value of the code unit at position *k* within *string*.
 4. If *kChar* is less than 0xDC00 or greater than 0xDFFF, throw a **URIError** exception.
 5. Let *V* be $((\text{the code unit value of } C) - 0xD800) \times 0x400 + (kChar - 0xDC00) + 0x10000$.
 - iv. Let *Octets* be the array of octets resulting by applying the UTF-8 transformation to *V*, and let *L* be the array size.
 - v. Let *j* be 0.
 - vi. Repeat, while *j* < *L*
 1. Let *jOctet* be the value at position *j* within *Octets*.
 2. Let *S* be a String containing three code units “%XY” where XY are two uppercase hexadecimal digits encoding the value of *jOctet*.
 3. Let *R* be a new String value computed by concatenating the previous value of *R* and *S*.
 4. Increase *j* by 1.
 - e. Increase *k* by 1.

18.2.6.1.2 Runtime Semantics: Decode Abstract Operation

The unescaping and decoding process is described by the abstract operation Decode taking two String arguments *string* and *reservedSet*.

1. Let *strLen* be the number of code units in *string*.
2. Let *R* be the empty String.
3. Let *k* be 0.
4. Repeat
 - a. If *k* equals *strLen*, return *R*.
 - b. Let *C* be the code unit at position *k* within *string*.
 - c. If *C* is not ‘%’, then

- i. Let *S* be the String containing only the code unit *C*.
- d. Else *C* is '%',
 - i. Let *start* be *k*.
 - ii. If *k* + 2 is greater than or equal to *strLen*, throw a **URIError** exception.
 - iii. If the code units at position (*k*+1) and (*k* + 2) within *string* do not represent hexadecimal digits, throw a **URIError** exception.
 - iv. Let *B* be the 8-bit value represented by the two hexadecimal digits at position (*k* + 1) and (*k* + 2).
 - v. Increment *k* by 2.
 - vi. If the most significant bit in *B* is 0, then
 1. Let *C* be the code unit with code unit value *B*.
 2. If *C* is not in *reservedSet*, then
 - a. Let *S* be the String containing only the code unit *C*.
 3. Else *C* is in *reservedSet*,
 - a. Let *S* be the substring of *string* from position *start* to position *k* included.
 - vii. Else the most significant bit in *B* is 1,
 1. Let *n* be the smallest nonnegative integer such that $(B \ll n) \& 0x80$ is equal to 0.
 2. If *n* equals 1 or *n* is greater than 4, throw a **URIError** exception.
 3. Let *Octets* be an array of 8-bit integers of size *n*.
 4. Put *B* into *Octets* at position 0.
 5. If $k + (3 \times (n - 1))$ is greater than or equal to *strLen*, throw a **URIError** exception.
 6. Let *j* be 1.
 7. Repeat, while $j < n$
 - a. Increment *k* by 1.
 - b. If the code unit at position *k* within *string* is not "%", throw a **URIError** exception.
 - c. If the code units at position (*k*+1) and (*k* + 2) within *string* do not represent hexadecimal digits, throw a **URIError** exception.
 - d. Let *B* be the 8-bit value represented by the two hexadecimal digits at position (*k* + 1) and (*k* + 2).
 - e. If the two most significant bits in *B* are not 10, throw a **URIError** exception.
 - f. Increment *k* by 2.
 - g. Put *B* into *Octets* at position *j*.
 - h. Increment *j* by 1.
 8. Let *V* be the value obtained by applying the UTF-8 transformation to *Octets*, that is, from an array of octets into a 21-bit value. If *Octets* does not contain a valid UTF-8 encoding of a Unicode code point throw a **URIError** exception.
 9. If $V < 0x10000$, then
 - a. Let *C* be the code unit *V*.
 - b. If *C* is not in *reservedSet*, then
 - i. Let *S* be the String containing only the code unit *C*.
 - c. Else *C* is in *reservedSet*,
 - i. Let *S* be the substring of *string* from position *start* to position *k* included.
 10. Else $V \geq 0x10000$,
 - a. Let *L* be $((V - 0x10000) \& 0x3FF) + 0xDC00$.
 - b. Let *H* be $((V - 0x10000) \gg 10) \& 0x3FF + 0xD800$.
 - c. Let *S* be the String containing the two code units *H* and *L*.
 - e. Let *R* be a new String value computed by concatenating the previous value of *R* and *S*.
 - f. Increase *k* by 1.

NOTE This syntax of Uniform Resource Identifiers is based upon RFC 2396 and does not reflect the more recent RFC 3986 which replaces RFC 2396. A formal description and implementation of UTF-8 is given in RFC 3629.

In UTF-8, characters are encoded using sequences of 1 to 6 octets. The only octet of a "sequence" of one has the higher-order bit set to 0, the remaining 7 bits being used to encode the character value. In a sequence of n octets, $n > 1$, the initial octet has the n higher-order bits set to 1, followed by a bit set to 0. The remaining bits of that octet contain bits from the value of the character to be encoded. The following octets all have the higher-order bit set to 1 and the following bit set to 0, leaving 6 bits in each to contain bits from the character to be encoded. The possible UTF-8 encodings of ECMAScript characters are specified in Table 39.

Table 39 — UTF-8 Encodings

Code Unit Value	Representation	1 st Octet	2 nd Octet	3 rd Octet	4 th Octet
0x0000 – 0x007F	00000000 0zzzzzzz	0zzzzzzz			
0x0080 – 0x07FF	00000yyy yyzzzzzz	110yyyyy	10zzzzzz		
0x0800 – 0xD7FF	xxxxyyyy yyzzzzzz	1110xxxx	10yyyyyy	10zzzzzz	
0xD800 – 0xDBFF	110110vv vvvwwxxx	11110uuu	10uuwww	10xyyyyy	10zzzzzz
not followed by 0xDC00 – 0xDFFF	110111yy yyzzzzzz				
0xD800 – 0xDBFF	causes URIError				
not followed by 0xDC00 – 0xDFFF	causes URIError				
0xDC00 – 0xDFFF	causes URIError				
0xE000 – 0xFFFF	xxxxyyyy yyzzzzzz	1110xxxx	10yyyyyy	10zzzzzz	

Where

$$uuuuu = vvvv + 1$$

to account for the addition of 0x10000 as in Surrogates, section 3.7, of the Unicode Standard.

The range of code unit values 0xD800-0xDFFF is used to encode surrogate pairs; the above transformation combines a UTF-16 surrogate pair into a UTF-32 representation and encodes the resulting 21-bit value in UTF-8. Decoding reconstructs the surrogate pair.

RFC 3629 prohibits the decoding of invalid UTF-8 octet sequences. For example, the invalid sequence C0 80 must not decode into the code unit U+0000. Implementations of the Decode algorithm are required to throw a **URIError** when encountering such invalid sequences.

18.2.6.2 decodeURI (encodedURI)

The **decodeURI** function computes a new version of a URI in which each escape sequence and UTF-8 encoding of the sort that might be introduced by the **encodeURI** function is replaced with the UTF-16 encoding of the code points that it represents. Escape sequences that could not have been introduced by **encodeURI** are not replaced.

When the **decodeURI** function is called with one argument *encodedURI*, the following steps are taken:

1. Let *uriString* be ToString(*encodedURI*).
2. ReturnIfAbrupt(*uriString*).
3. Let *reservedURISet* be a String containing one instance of each code unit valid in *uriReserved* plus “#”.
4. Return the result of calling Decode(*uriString*, *reservedURISet*)

NOTE The code point “#” is not decoded from escape sequences even though it is not a reserved URI code point.

18.2.6.3 decodeURIComponent (encodedURIComponent)

The `decodeURIComponent` function computes a new version of a URI in which each escape sequence and UTF-8 encoding of the sort that might be introduced by the `encodeURIComponent` function is replaced with the UTF-16 encoding of the code points that it represents.

When the `decodeURIComponent` function is called with one argument *encodedURIComponent*, the following steps are taken:

1. Let *componentString* be `ToString(encodedURIComponent)`.
2. `ReturnIfAbrupt(componentString)`.
3. Let *reservedURIComponentSet* be the empty String.
4. Return `Decode(componentString, reservedURIComponentSet)`.

18.2.6.4 encodeURI (uri)

The `encodeURI` function computes a new version of an UTF-16 encoded URI in which each instance of certain code points is replaced by one, two, three, or four escape sequences representing the UTF-8 encoding of the code points.

When the `encodeURI` function is called with one argument *uri*, the following steps are taken:

1. Let *uriString* be `ToString(uri)`.
2. `ReturnIfAbrupt(uriString)`.
3. Let *unescapedURISet* be a String containing one instance of each code unit valid in *uriReserved* and *uriUnescaped* plus "#".
4. Return `Encode(uriString, unescapedURISet)`.

NOTE The code point "#" is not encoded to an escape sequence even though it is not a reserved or unescaped URI code point.

18.2.6.5 encodeURIComponent (uriComponent)

The `encodeURIComponent` function computes a new version of an UTF-16 encoded URI in which each instance of certain code points is replaced by one, two, three, or four escape sequences representing the UTF-8 encoding of the code point.

When the `encodeURIComponent` function is called with one argument *uriComponent*, the following steps are taken:

1. Let *componentString* be `ToString(uriComponent)`.
2. `ReturnIfAbrupt(componentString)`.
3. Let *unescapedURIComponentSet* be a String containing one instance of each code unit valid in *uriUnescaped*.
4. Return `Encode(componentString, unescapedURIComponentSet)`.

18.3 Constructor Properties of the Global Object

18.3.1 Array (. . .)

See 22.1.1.

18.3.2 ArrayBuffer (...)

See 24.1.2.

18.3.3 Boolean (...)

See 19.3.1.

18.3.4 DataView (...)

See 24.2.2.

18.3.5 Date (...)

See 20.3.2.

18.3.6 Error (...)

See 19.5.1.

18.3.7 EvalError (...)

See 19.5.5.1.

18.3.8 Float32Array (...)

See 22.2.4.

18.3.9 Float64Array (...)

See 22.2.4.

18.3.10 Function (...)

See 19.2.1.

18.3.11 Int8Array (...)

See 22.2.4.

18.3.12 Int16Array (...)

See 22.2.4.

18.3.13 Int32Array (...)

See 22.2.4.

18.3.14 Map (...)

See 23.1.1.

18.3.15 Number (...)

See 20.1.1.

18.3.16 Object (...)

See 19.1.1.

18.3.17 Promise (...)

See 25.4.3.

18.3.18 RangeError (...)

See 19.5.5.2.

18.3.19 ReferenceError (...)

See 19.5.5.3.

18.3.20 RegExp (...)

See 21.2.4.

18.3.21 Set (...)

See 23.2.1.

18.3.22 String (...)

See 21.1.1.

18.3.23 Symbol (...)

See 19.4.1.

18.3.24 SyntaxError (...)

See 19.5.5.4.

18.3.25 TypeError (...)

See 19.5.5.5.

18.3.26 Uint8Array (...)

See 22.2.4.

18.3.27 Uint8ClampedArray (...)

See 22.2.4.

18.3.28 Uint16Array (...)

See 22.2.4.

18.3.29 Uint32Array (...)

See 22.2.4.

18.3.30 URIError (...)

See 19.5.5.6.

18.3.31 WeakMap (...)

See 23.3.1.

18.3.32 WeakSet (...)

See 23.4.

18.4 Other Properties of the Global Object

18.4.1 JSON

See 24.3.

18.4.2 Math

See 20.2.

18.4.3 Proxy (...)

See 26.4.1.

18.4.4 Reflect

See 26.1.

18.4.5 System

See 26.3.

19 Fundamental Objects

19.1 Object Objects

19.1.1 The Object Constructor

The Object constructor is the %Object% intrinsic object and the initial value of the `Object` property of the global object. When `Object` is called as a function rather than as a constructor, it performs a type conversion.

The `Object` constructor is designed to be subclassable. It may be used as the value of an `extends` clause of a class declaration.

NOTE Subclass constructors that inherit from the Object constructor typically should not include a `super` call to `Object` as it performs no initialization action on its `this` value and does not return its `this` value as its value.

19.1.1.1 Object ([value])

When `Object` function is called with optional argument *value*, the following steps are taken:

1. If *value* is **null**, **undefined** or not supplied, return `ObjectCreate(%ObjectPrototype%)`.
2. Return `ToObject(value)`.

19.1.1.2 new Object (...argumentsList)

When `Object` is called as part of a new expression, it creates a new object:

1. Let *F* be the `Object` function object on which the `new` operator was applied.
2. Let *argumentsList* be the *argumentsList* argument of the `[[Construct]]` internal method that was invoked by the `new` operator.
3. Return the result of calling the `[[Call]]` internal method of *F*, providing **undefined** and *argumentsList* as the arguments.

The above steps defined the `[[Construct]]` internal method of the Object constructor. Object may not be implemented as an ECMAScript function object because this definition differs from the definition of `[[Construct]]` used by ECMAScript function objects.

19.1.2 Properties of the Object Constructor

The value of the `[[Prototype]]` internal slot of the Object constructor is the standard built-in Function prototype object.

Besides the `length` property (whose value is **1**), the Object constructor has the following properties:

19.1.2.1 Object.assign (target, ...sources)

The `assign` function is used to copy the values of all of the enumerable own properties from one or more source objects to a *target* object. When the `assign` function is called, the following steps are taken:

1. Let *to* be `ToObject(target)`.
2. `ReturnIfAbrupt(to)`.
3. If only one argument was passed, then return *to*.
4. Let *sources* be the List of argument values starting with the second argument.

5. For each element *nextSource* of *sources*, in ascending index order,
 - a. If *nextSource* is **undefined** or **null**, then let *keys* be an empty List.
 - b. Else,
 - i. Let *from* be `ToObject(nextSource)`.
 - ii. `ReturnIfAbrupt(from)`.
 - iii. Let *keys* be the result of calling the `[[OwnPropertyKeys]]` internal method of *nextSource*.
 - iv. `ReturnIfAbrupt(keysArray)`.
 - c. Let *pendingException* be **undefined**.
 - d. Repeat for each element *nextKey* of *keys* in List order,
 - i. Let *desc* be the result of calling the `[[GetOwnProperty]]` internal method of *from* with argument *nextKey*.
 - ii. If *desc* is an abrupt completion, then
 1. If *pendingException* is **undefined**, then set *pendingException* to *desc*.
 - iii. Else if *desc* is not **undefined** and *desc*.`[[Enumerable]]` is **true**, then
 1. Let *propValue* be `Get(from, nextKey)`.
 2. If *propValue* is an abrupt completion, then
 - a. If *pendingException* is **undefined**, then set *pendingException* to *propValue*.
 3. else
 - a. Let *status* be `Put(to, nextKey, propValue, true)`;
 - b. If *status* is an abrupt completion, then
 - i. If *pendingException* is **undefined**, then set *pendingException* to *status*.
 - e. If *pendingException* is not **undefined**, then return *pendingException*.
 6. Return *to*.

Formatted

The `length` property of the `assign` method is 2.

19.1.2.2 `Object.create` (*O* [, *Properties*])

The `create` function creates a new object with a specified prototype. When the `create` function is called, the following steps are taken:

1. If `Type(O)` is not `Object` or `Null` throw a **TypeError** exception.
2. Let *obj* be `ObjectCreate(O)`.
3. If the argument *Properties* is present and not **undefined**, then
 - a. Return the result of the abstract operation `ObjectDefineProperties(obj, Properties)`.
4. Return *obj*.

19.1.2.3 `Object.defineProperties` (*O*, *Properties*)

The `defineProperties` function is used to add own properties and/or update the attributes of existing own properties of an object. When the `defineProperties` function is called, the following steps are taken:

1. Return the result of the abstract operation `ObjectDefineProperties` with arguments *O* and *Properties*.

19.1.2.3.1 Runtime Semantics: `ObjectDefineProperties` Abstract Operation

The abstract operation `ObjectDefineProperties` with arguments *O* and *Properties* performs the following steps:

1. If `Type(O)` is not `Object` throw a **TypeError** exception.
2. Let *props* be `ToObject(Properties)`.
3. Let *keys* be the result of calling the `[[OwnPropertyKeys]]` internal method of *props*.
4. `ReturnIfAbrupt(keys)`.
5. Let *descriptors* be an empty List.

6. Repeat for each element *nextKey* of *keys* in List order,
 - a. Let *propDesc* be the result of calling the `[[GetOwnProperty]]` internal method of *props* with argument *nextKey*.
 - b. `ReturnIfAbrupt(propDesc)`.
 - c. If *propDesc* is not **undefined** and *propDesc*.`[[Enumerable]]` is **true**, then
 - i. Let *descObj* be the result of `Get(props, nextKey)`.
 - ii. `ReturnIfAbrupt(descObj)`.
 - iii. Let *desc* be the result of calling `ToPropertyDescriptor` with *descObj* as the argument.
 - iv. `ReturnIfAbrupt(desc)`.
 - v. Append the pair (a two element List) consisting of *nextKey* and *desc* to the end of *descriptors*.
7. Let *pendingException* be **undefined**.
8. For each *pair* from *descriptors* in list order,
 - a. Let *P* be the first element of *pair*.
 - b. Let *desc* be the second element of *pair*.
 - c. Let *status* be the result of `DefinePropertyOrThrow(O,P, desc)`.
 - d. If *status* is an abrupt completion then,
 - i. If *pendingException* is **undefined**, then set *pendingException* to *status*.
9. `ReturnIfAbrupt(pendingException)`.
10. Return *O*.

NOTE An exception in defining an individual property in step 13 does not terminate the process of defining other properties. All valid property definitions are processed.

19.1.2.4 Object.defineProperty (O, P, Attributes)

The **defineProperty** function is used to add an own property and/or update the attributes of an existing own property of an object. When the **defineProperty** function is called, the following steps are taken:

1. If `Type(O)` is not **Object** throw a **TypeError** exception.
2. Let *key* be `ToPropertyKey(P)`.
3. `ReturnIfAbrupt(key)`.
4. Let *desc* be the result of calling `ToPropertyDescriptor(Attributes)`.
5. `ReturnIfAbrupt(desc)`.
6. Let *success* be the result of `DefinePropertyOrThrow(O,key, desc)`.
7. `ReturnIfAbrupt(success)`.
8. Return *O*.

19.1.2.5 Object.freeze (O)

When the **freeze** function is called, the following steps are taken:

1. If `Type(O)` is not **Object**, return *O*.
2. Let *status* be the result of `SetIntegrityLevel(O, "frozen"`).
3. `ReturnIfAbrupt(status)`.
4. If *status* is **false**, throw a **TypeError** exception.
5. Return *O*.

19.1.2.6 Object.getPrototypeOf (O, P)

When the **getPrototypeOf** function is called, the following steps are taken:

1. Let *obj* be `ToObject(O)`.
2. `ReturnIfAbrupt(obj)`.

3. Let *key* be ToPropertyKey(*P*).
4. ReturnIfAbrupt(*key*).
5. Let *desc* be the result of calling the [[GetOwnProperty]] internal method of *obj* with argument *key*.
6. ReturnIfAbrupt(*desc*).
7. Return the result of calling FromPropertyDescriptor(*desc*).

19.1.2.7 Object.getOwnPropertyNames (O)

When the **getOwnPropertyNames** function is called, the following steps are taken:

1. Return GetOwnPropertyKeys(*O*, String).

19.1.2.8 Object.getOwnPropertySymbols (O)

When the **getOwnPropertySymbols** function is called with argument *O*, the following steps are taken:

1. Return GetOwnPropertyKeys(*O*, Symbol).

19.1.2.8.1 GetOwnPropertyKeys (O, Type) Abstract Operation

The abstract operation GetOwnPropertyKeys is called with arguments *O* and *Type* where *O* is an Object and *Type* is one of the ECMAScript specification types String or Symbol. The following steps are taken:

1. Let *obj* be ToObject(*O*).
2. ReturnIfAbrupt(*obj*).
3. Let *keys* be the result of calling the [[OwnPropertyKeys]] internal method of *obj*.
4. ReturnIfAbrupt(*keys*).
5. Let *nameList* be a new empty List.
6. Repeat for each element *nextKey* of *keys* in List order ,
 - a. If Type(*nextKey*) is *Type*, then
 - i. Append *nextKey* as the last element of *nameList*.
7. Return CreateArrayFromList(*nameList*).

19.1.2.9 Object.getPrototypeOf (O)

When the **getPrototypeOf** function is called with argument *O*, the following steps are taken:

1. Let *obj* be ToObject(*O*).
2. ReturnIfAbrupt(*obj*).
3. Return the result of calling the [[GetPrototypeOf]] internal method of *obj*.

19.1.2.10 Object.is (value1, value2)

When the **is** function is called with arguments *value1* and *value2* the following steps are taken:

1. Return SameValue(*value1*, *value2*).

19.1.2.11 Object.isExtensible (O)

When the **isExtensible** function is called with argument *O*, the following steps are taken:

1. If Type(*O*) is not Object, return **false**.
2. Return the result of IsExtensible(*O*).

19.1.2.12 Object.isFrozen (O)

When the **isFrozen** function is called with argument *O*, the following steps are taken:

1. If Type(*O*) is not Object, return **true**.
2. Return TestIntegrityLevel(*O*, "**frozen**").

19.1.2.13 Object.isSealed (O)

When the **isSealed** function is called with argument *O*, the following steps are taken:

1. If Type(*O*) is not Object, return **true**.
2. Return TestIntegrityLevel(*O*, "**sealed**").

19.1.2.14 Object.keys (O)

When the **keys** function is called with argument *O*, the following steps are taken:

1. Let *obj* be ToObject(*O*).
2. ReturnIfAbrupt(*obj*).
3. Let *nameList* be EnumerableOwnNames(*obj*).
4. Return CreateArrayFromList(*nameList*).

If an implementation defines a specific order of enumeration for the for-in statement, the same order must be used for the elements of the array returned in step 11.

19.1.2.15 Object.preventExtensions (O)

When the **preventExtensions** function is called, the following steps are taken:

1. If Type(*O*) is not Object, return *O*.
2. Let *status* be the result of calling the [[PreventExtensions]] internal method of *O*.
3. ReturnIfAbrupt(*status*).
4. If *status* is **false**, throw a **TypeError** exception.
5. Return *O*.

19.1.2.16 Object.prototype

The initial value of **Object.prototype** is the standard built-in Object prototype object (19.1.3).

This property has the attributes {{{Writable}}: **false**, {{Enumerable}}: **false**, {{Configurable}}: **false** }.

19.1.2.17 Object.seal (O)

When the **seal** function is called, the following steps are taken:

1. If Type(*O*) is not Object, return *O*.
2. Let *status* be the result of SetIntegrityLevel(*O*, "**sealed**").
3. ReturnIfAbrupt(*status*).
4. If *status* is **false**, throw a **TypeError** exception.
5. Return *O*.

19.1.2.18 Object.setPrototypeOf (O, proto)

When the `setPrototypeOf` function is called with arguments *O* and *proto*, the following steps are taken:

1. Let *O* be `RequireObjectCoercible(O)`.
2. `ReturnIfAbrupt(O)`.
3. If `Type(proto)` is neither `Object` nor `Null`, then throw a **TypeError** exception.
4. If `Type(O)` is not `Object`, then return *O*.
5. Let *status* be the result of calling the `[[SetPrototypeOf]]` internal method of *O* with argument *proto*.
6. `ReturnIfAbrupt(status)`.
7. If *status* is **false**, then throw a **TypeError** exception.
8. Return *O*.

19.1.3 Properties of the Object Prototype Object

The Object prototype object is an ordinary object.

The value of the `[[Prototype]]` internal slot of the Object prototype object is **null** and the initial value of the `[[Extensible]]` internal slot is **true**.

19.1.3.1 Object.prototype.constructor

The initial value of `Object.prototype.constructor` is the standard built-in `Object` constructor.

19.1.3.2 Object.prototype.hasOwnProperty (V)

When the `hasOwnProperty` method is called with argument *V*, the following steps are taken:

1. Let *P* be `ToPropertyKey(V)`.
2. `ReturnIfAbrupt(P)`.
3. Let *O* be the result of calling `ToObject` passing the **this** value as the argument.
4. `ReturnIfAbrupt(O)`.
5. Return the result of `HasOwnProperty(O, P)`.

NOTE The ordering of steps 1 and 3 is chosen to ensure that any exception that would have been thrown by step 1 in previous editions of this specification will continue to be thrown even if the **this** value is **undefined** or **null**.

19.1.3.3 Object.prototype.isPrototypeOf (V)

When the `isPrototypeOf` method is called with argument *V*, the following steps are taken:

1. If *V* is not an object, return **false**.
2. Let *O* be the result of calling `ToObject` passing the **this** value as the argument.
3. `ReturnIfAbrupt(O)`.
4. Repeat
 - a. Let *V* be the result of calling the `[[GetPrototypeOf]]` internal method of *V* with no arguments.
 - b. if *V* is **null**, return **false**
 - c. If `SameValue(O, V)` is **true**, then return **true**.

NOTE The ordering of steps 1 and 2 preserves the behaviour specified by previous editions of this specification for the case where *V* is not an object and the **this** value is **undefined** or **null**.

19.1.3.4 Object.prototype.propertyIsEnumerable (V)

When the `propertyIsEnumerable` method is called with argument *V*, the following steps are taken:

1. Let *P* be `ToPropertyKey(V)`.
2. `ReturnIfAbrupt(P)`.
3. Let *O* be the result of calling `ToObject` passing the **this** value as the argument.
4. `ReturnIfAbrupt(O)`.
5. Let *desc* be the result of calling the `[[GetOwnProperty]]` internal method of *O* passing *P* as the argument.
6. `ReturnIfAbrupt(desc)`.
7. If *desc* is **undefined**, return **false**.
8. Return the value of *desc*.`[[Enumerable]]`.

NOTE 1 This method does not consider objects in the prototype chain.

NOTE 2 The ordering of steps 1 and 3 is chosen to ensure that any exception that would have been thrown by step 1 in previous editions of this specification will continue to be thrown even if the **this** value is **undefined** or **null**.

19.1.3.5 Object.prototype.toLocaleString ([reserved1 [, reserved2]])

When the `toLocaleString` method is called, the following steps are taken:

1. Let *O* be the **this** value.
2. Return the result of `Invoke(O, "toString")`.

The optional parameters to this function are not used but may be passed but are intended to correspond to the parameter pattern used by ECMA-402 `toLocaleString` functions. Implementations that do not include ECMA-402 support must not use those parameter positions for other purposes.

NOTE 1 This function provides a generic `toLocaleString` implementation for objects that have no locale-specific `toString` behaviour. `Array`, `Number`, `Date`, and `Typed Arrays` provide their own locale-sensitive `toLocaleString` methods.

NOTE 2 ECMA-402 intentionally does not provide an alternative to this default implementation.

19.1.3.6 Object.prototype.toString ()

When the `toString` method is called, the following steps are taken:

1. If the **this** value is **undefined**, return `"[object Undefined]"`.
2. If the **this** value is **null**, return `"[object Null]"`.
3. Let *O* be the result of calling `ToObject` passing the **this** value as the argument.
4. If *O* is an exotic `Array` object, then let *builtinTag* be `"Array"`.
5. Else, if *O* is an exotic `String` object, then let *builtinTag* be `"String"`.
6. Else, if *O* has an `[[ParameterMap]]` internal slot, then let *builtinTag* be `"Arguments"`.
7. Else, if *O* has a `[[Call]]` internal method, then let *builtinTag* be `"Function"`.
8. Else, if *O* has an `[[ErrorData]]` internal slot, then let *builtinTag* be `"Error"`.
9. Else, if *O* has a `[[BooleanData]]` internal slot, then let *builtinTag* be `"Boolean"`.
10. Else, if *O* has a `[[NumberData]]` internal slot, then let *builtinTag* be `"Number"`.
11. Else, if *O* has a `[[DateValue]]` internal slot, then let *builtinTag* be `"Date"`.
12. Else, if *O* has a `[[RegExpMatcher]]` internal slot, then let *builtinTag* be `"RegExp"`.
13. Else, let *builtinTag* be `"Object"`.

14. Let *tag* be the result of Get (*O*, @@toStringTag).
15. ReturnIfAbrupt(*tag*).
16. If *tag* is **undefined**, then let *tag* be *builtinTag*.
17. Else,
 - a. If Type(*tag*) is not String, let *tag* be "???".
 - b. If *tag* is any of **"Arguments"**, **"Array"**, **"Boolean"**, **"Date"**, **"Error"**, **"Function"**, **"Number"**, **"RegExp"**, or **"String"** and SameValue(*tag*, *builtinTag*) is **false**, then let *tag* be the string value "~" concatenated with the current value of *tag*.
18. Return the String value that is the result of concatenating the three Strings **"[object "**, *tag*, and **"]"**.

NOTE Historically, this function was occasionally used to access the string value of the `[[Class]]` internal slot that was used in previous editions of this specification as a nominal type tag for various built-in objects. The above definition of `toString` preserves compatibility for legacy code that uses `toString` as a reliable test for those specific kinds of built-in objects. It does not provide a reliable type testing mechanism for other kinds of built-in or program defined objects. In addition, programs can use `@@toStringTag` in ways that will invalidate the reliability of such legacy type tests.

19.1.3.7 Object.prototype.valueOf ()

When the `valueOf` method is called, the following steps are taken:

1. Let *O* be the result of calling `ToObject` passing the **this** value as the argument.
2. Return *O*.

19.1.4 Properties of Object Instances

Object instances have no special properties beyond those inherited from the Object prototype object.

19.2 Function Objects

19.2.1 The Function Constructor

The Function constructor is the `%Function%` intrinsic object and the initial value of the `Function` property of the global object. When `Function` is called as a function rather than as a constructor, it creates and initializes a new Function object. Thus the function call `Function(...)` is equivalent to the object creation expression `new Function(...)` with the same arguments. However, if the **this** value passed in the call is an Object with a `[[ECMAScriptCode]]` internal slot whose value is **undefined**, it initializes the **this** value using the argument values. This permits `Function` to be used both as factory method and to perform constructor instance initialization.

`Function` may be subclassed and subclass constructors may perform a **super** invocation of the `Function` constructor to initialize subclass instances. However, all syntactic forms for defining function objects create instances of `Function`. There is no syntactic means to create instances of `Function` subclasses except for the built-in Generator Function subclass.

19.2.1.1 Function (p1, p2, ... , pn, body)

The last argument specifies the body (executable code) of a function; any preceding arguments specify formal parameters.

When the **Function** function is called with some arguments $p_1, p_2, \dots, p_n, body$ (where n might be 0, that is, there are no “ p ” arguments, and where $body$ might also not be provided), the following steps are taken:

1. Let *argCount* be the total number of arguments passed to this function invocation.
2. Let *P* be the empty String.
3. If *argCount* = 0, let *bodyText* be the empty String.
4. Else if *argCount* = 1, let *bodyText* be that argument.
5. Else *argCount* > 1,
 - a. Let *firstArg* be the first argument.
 - b. Let *P* be ToString(*firstArg*).
 - c. ReturnIfAbrupt(*P*).
 - d. Let *k* be 2.
 - e. Repeat, while $k < argCount$
 - i. Let *nextArg* be the k 'th argument.
 - ii. Let *nextArgString* be ToString(*nextArg*).
 - iii. ReturnIfAbrupt(*nextArgString*).
 - iv. Let *P* be the result of concatenating the previous value of *P*, the String “,” (a comma), and *nextArgString*.
 - v. Increase *k* by 1.
 - f. Let *bodyText* be the k 'th argument.
6. Let *bodyText* be ToString(*bodyText*).
7. ReturnIfAbrupt(*bodyText*).
8. Let *parameters* be the result of parsing *P*, interpreted as UTF-16 encoded Unicode text as described in 6.1.4, using *FormalParameters* as the goal symbol. Throw a **SyntaxError** exception if the parse fails.
9. Let *body* be the result of parsing *bodyText*, interpreted as UTF-16 encoded Unicode text as described in 6.1.4, using *FunctionBody* as the goal symbol. Throw a **SyntaxError** exception if the parse fails or if any static semantics errors are detected.
10. If any element of the BoundNames of *parameters* also occurs in the LexicallyDeclaredNames of *body*, then throw a **SyntaxError** exception.
11. If *bodyText* is strict mode code (see 10.2.1) then let *strict* be **true**, else let *strict* be **false**.
12. Let *scope* be the Global Environment.
13. Let *F* be the **this** value.
14. If Type(*F*) is not Object or if *F* does not have a [[ECMAScriptCode]] internal slot or if the value of [[ECMAScriptCode]] is not **undefined**, then
 - a. Let *C* be the active function object.
 - b. Let *proto* be the result of GetPrototypeOfConstructor(*C*, “%FunctionPrototype%”).
 - c. ReturnIfAbrupt(*proto*).
 - d. Let *F* be FunctionAllocate(*C*, *strict*).
 - e. ReturnIfAbrupt(*F*).
15. If the value of *F*'s [[FunctionKind]] internal slot is not **normal**, then throw a **TypeError** exception.
16. Let *isExtensible* be IsExtensible(*F*).
17. ReturnIfAbrupt(*isExtensible*).
18. If *isExtensible* is **false**, then throw a **TypeError** exception.
19. Let *status* be FunctionInitialize(*F*, **Normal**, *strict*, *parameters*, *body*, *scope*).
20. ReturnIfAbrupt(*status*).
21. If ReferencesSuper of *body* is **true** or ReferencesSuper of *parameters* is **true**, then
 - a. Perform MakeMethod(*F*, **undefined**, **undefined**).
22. Let *status* be the result of MakeConstructor with argument *F*.
23. ReturnIfAbrupt(*status*).
24. Let *hasName* be HasOwnProperty(*F*, **name**).
25. ReturnIfAbrupt(*hasName*).

26. If *hasName* is **false**, then
 - a. Let *status* be `SetFunctionName(F, "anonymous")`.
 - b. `ReturnIfAbrupt(status)`.
27. Return *F*.

The `length` property of the `Function` function is 1 (see 19.2.2.1).

NOTE 1 A `prototype` property is automatically created for every function created using the `Function` constructor, to provide for the possibility that the function will be used as a constructor.

NOTE 2 It is permissible but not necessary to have one argument for each formal parameter to be specified. For example, all three of the following expressions produce the same result:

```
new Function("a", "b", "c", "return a+b+c")
new Function("a, b, c", "return a+b+c")
new Function("a,b", "c", "return a+b+c")
```

19.2.1.2 new Function (...argumentsList)

When `Function` is called as part of a `new` expression, it initializes the newly created object.

1. Let *F* be the `Function` function object on which the `new` operator was applied.
2. Let *argumentsList* be the *argumentsList* argument of the `[[Construct]]` internal method that was invoked by the `new` operator.
3. Return the result of `Construct(F, argumentsList)`.

If `Function` is implemented as an ECMAScript function object, its `[[Construct]]` internal method will perform the above steps.

19.2.2 Properties of the Function Constructor

The `Function` constructor is itself a built-in `Function` object. The value of the `[[Prototype]]` internal slot of the `Function` constructor is `%FunctionPrototype%`, the intrinsic `Function` prototype object (19.2.3).

The value of the `[[Extensible]]` internal slot of the `Function` constructor is **true**.

The `Function` constructor has the following properties:

19.2.2.1 Function.length

This is a data property with a value of 1. This property has the attributes { `[[Writable]]`: **false**, `[[Enumerable]]`: **false**, `[[Configurable]]`: **true** }.

19.2.2.2 Function.prototype

The value of `Function.prototype` is `%FunctionPrototype%`, the intrinsic `Function` prototype object (19.2.3).

This property has the attributes { `[[Writable]]`: **false**, `[[Enumerable]]`: **false**, `[[Configurable]]`: **false** }.

19.2.2.3 Function[@@create] ()

The @@create method of an object *F* performs the following steps:

1. Let *F* be the **this** value.
2. Let *proto* be the result of `GetPrototypeFromConstructor(F, "%FunctionPrototype%")`.
3. `ReturnIfAbrupt(proto)`.
4. `Return FunctionAllocate(proto, false)`.

The value of the **name** property of this function is "`[Symbol.create]`".

This property has the attributes { `[[Writable]]: false`, `[[Enumerable]]: false`, `[[Configurable]]: true` }.

NOTE The Function @@create function passes **false** as the *strict* parameter to `FunctionAllocate`. This causes the allocated ECMAScript function object to have the internal methods of a non-strict constructor function. The `Function` constructor may reset the functions `[[Strict]]` internal slot to **true**. It is up to the implementation whether this also changes the internal methods.

19.2.3 Properties of the Function Prototype Object

The Function prototype object is itself a Built-in Function object. When invoked, it accepts any arguments and returns **undefined**.

NOTE The Function prototype object is specified to be a function object to ensure compatibility with ECMAScript code that was created prior to the 6th Edition of this specification.

The value of the `[[Prototype]]` internal slot of the Function prototype object is the intrinsic object `%ObjectPrototype%` (19.1.3). The initial value of the `[[Extensible]]` internal slot of the Function prototype object is **true**.

The Function prototype object does not have a **prototype** property.

The value of The **length** property of the Function prototype object is **0**.

The value of the **name** property of the Function prototype object is the empty String.

19.2.3.1 Function.prototype.apply (thisArg, argArray)

When the **apply** method is called on an object *func* with arguments *thisArg* and *argArray*, the following steps are taken:

1. If `IsCallable(func)` is **false**, then throw a **TypeError** exception.
2. If *argArray* is **null** or **undefined**, then
 - a. Return the result of calling the `[[Call]]` internal method of *func*, providing *thisArg* as *thisArgument* and an empty List of arguments as *argumentsList*.
3. Let *argList* be the result of `CreateListFromArrayLike(argArray)`.
4. `ReturnIfAbrupt(argList)`.
5. Perform `PrepareForTailCall()`.
6. Return the result of calling the `[[Call]]` internal method of *func*, providing *thisArg* as *thisArgument* and *argList* as *argumentsList*.

The **length** property of the **apply** method is **2**.

NOTE 1 The *thisArg* value is passed without modification as the **this** value. This is a change from Edition 3, where an **undefined** or **null** *thisArg* is replaced with the global object and `ToObject` is applied to all other values and that result is passed as the **this** value. Even though the *thisArg* is passed without modification, non-strict mode functions still perform these transformations upon entry to the function.

NOTE 2 If *func* is an arrow function or a bound found then the *thisArg* will be ignored by the function `[[Call]]` in step 6.

19.2.3.2 `Function.prototype.bind` (*thisArg* , ...args)

When the `bind` method is called with argument *thisArg* and zero or more *args*, it performs the following steps:

1. Let *Target* be the **this** value.
2. If `IsCallable(Target)` is **false**, throw a **TypeError** exception.
3. Let *args* be a new (possibly empty) List consisting of all of the argument values provided after *thisArg* in order.
4. Let *F* be `BoundFunctionCreate(Target, thisArg, args)`.
5. Let *targetHasLength* be `HasOwnProperty(Target, "length")`.
6. `ReturnIfAbrupt(targetHasLength)`.
7. If *targetHasLength* is **true**, then
 - a. Let *targetLen* be `Get(Target, "length")`.
 - b. `ReturnIfAbrupt(targetLen)`.
 - c. If `Type(targetLen)` is not `Number`, then let *L* be 0.
 - d. Else,
 - i. Let *L* be the larger of 0 and the result of *targetLen* minus the number of elements of *A*.
8. Else let *L* be 0.
9. Let *status* be `DefinePropertyOrThrow(F, "length", PropertyDescriptor {[[Value]]: L, [[Writable]]: false, [[Enumerable]]: false, [[Configurable]]: true})`.
10. `ReturnIfAbrupt(status)`.
11. Let *targetName* be `Get(Target, "name")`.
12. `ReturnIfAbrupt(targetName)`.
13. If `Type(targetName)` is not `String`, then let *targetName* be the empty string.
14. Let *status* be `SetFunctionName(F, targetName, "bound")`.
15. `ReturnIfAbrupt(status)`.
16. Return *F*.

The `length` property of the `bind` method is 1.

NOTE 1 Function objects created using `Function.prototype.bind` are exotic objects. They also do not have a `prototype` property.

NOTE 2 If *Target* is an arrow function or a bound found then the *thisArg* passed to this method will not be used by subsequent calls to *F*.

19.2.3.3 `Function.prototype.call` (*thisArg* , ...args)

When the `call` method is called on an object *func* with argument, *thisArg* and zero or more *args*, the following steps are taken:

1. If `IsCallable(func)` is **false**, then throw a **TypeError** exception.
2. Let *argList* be an empty List.

3. If this method was called with more than one argument then in left to right order starting with *the second argument* append each argument as the last element of *argList*
4. Perform `PrepareForTailCall()`.
5. Return the result of calling the `[[Call]]` internal method of *func*, providing *thisArg* as *thisArgument* and *argList* as *argumentsList*.

The `length` property of the `call` method is **1**.

NOTE 1 The *thisArg* value is passed without modification as the **this** value. This is a change from Edition 3, where an **undefined** or **null** *thisArg* is replaced with the global object and `ToObject` is applied to all other values and that result is passed as the **this** value. Even though the *thisArg* is passed without modification, non-strict mode functions still perform these transformations upon entry to the function.

NOTE 2 If *func* is an arrow function or a bound found then the *thisArg* will be ignored by the function `[[Call]]` in step 5.

19.2.3.4 `Function.prototype.constructor`

The initial value of `Function.prototype.constructor` is the intrinsic object `%Function%`.

19.2.3.5 `Function.prototype.toMethod (newHome [, methodName])`

When the `toMethod` method is called on an object *func* with argument *newHome* and optional argument *methodName* the following steps are taken:

1. If `Type(newHome)` is not `Object`, then throw a **TypeError** exception.
2. If *func* is an ECMAScript function object or an exotic Built-in function object, then
 - a. If *methodName* is not **undefined**, then
 - i. Let *methodName* be `ToPropertyKey(methodName)`.
 - ii. Return `IfAbrupt(methodName)`.
 - b. Return `CloneMethod(func, newHome, methodName)`.
3. If *func* is a Bound Function exotic object, then return `BoundFunctionClone(func)`.
4. If *func* is any other exotic function object that supports the equivalent of the `CloneMethod` abstract operation, then return an appropriately cloned object.
5. Throw a **TypeError** exception.

Commented [AWB2287]: Do we also want to copy *func*'s `length` property? If so, it probably happens in clone method

The `length` property of the `toMethod` method is **1**.

19.2.3.6 `Function.prototype.toString ()`

When the `toString` method is called on an object *func* the following steps are taken:

1. If *func* is a Bound Function exotic object, then
 - a. Return an implementation-dependent String source code representation of *func*. The representation must conform to the rules below. It is implementation dependent whether the representation includes bound function information or information about the target function.
2. If `Type(func)` is `Object` and is either a Built-in function object or has a `[[ECMAScriptCode]]` internal slot, then
 - a. Return an implementation-dependent String source code representation of *func*. The representation must conform to the rules below.
3. Return a **TypeError** exception.

toString Representation Requirements:

Formatted: Font: (Default) Courier New, Bold, Complex Script Font: Courier New

Formatted: normal before

- The string representation must have the syntax of a *FunctionDeclaration*, *FunctionExpression*, *GeneratorDeclaration*, *GeneratorExpression*, *ClassDeclaration*, *ClassExpression*, *ArrowFunction*, *MethodDefinition*, or *GeneratorMethod* depending upon the actual characteristics of the object.
- The use and placement of white space, line terminators, and semicolons within the representation String is implementation-dependent.
- If the object was defined using ECMAScript code and the returned string representation is not in the form of a *MethodDefinition* or *GeneratorMethod* then the representation must be such that if the string is evaluated, using **eval** in a lexical context that is equivalent to the lexical context used to create the original object, it will result in a new functionally equivalent object. In that case the returned source code must not mention freely any variables that were not mentioned freely by the original function's source code, even if these "extra" names were originally in scope.
- If the implementation cannot produce a source code string that meets these criteria then it must return a string for which **eval** will throw a **SyntaxError** exception.

Formatted: Don't add space between paragraphs of the same style, Bulleted + Level: 1 + Aligned at: 0.25" + Indent at: 0.5"

Formatted: Bulleted + Level: 1 + Aligned at: 0.25" + Indent at: 0.5"

19.2.3.7 Function.prototype[@@create] ()

The @@create method of an object *F* performs the following steps:

1. Return the result of calling OrdinaryCreateFromConstructor(*F*, "%ObjectPrototype%").

The value of the **name** property of this function is "[Symbol.create]".

This property has the attributes { [[Writable]]: **false**, [[Enumerable]]: **false**, [[Configurable]]: **true** }.

NOTE This is the default @@create method that is inherited by all ordinary constructor functions that do not explicitly over-ride it.

19.2.3.8 Function.prototype[@@hasInstance] (V)

When the @@hasInstance method of an object *F* is called with value *V*, the following steps are taken:

1. Let *F* be the **this** value.
2. Return the result of OrdinaryHasInstance(*F*, *V*).

The value of the **name** property of this function is "[Symbol.hasInstance]".

This property has the attributes { [[Writable]]: **false**, [[Enumerable]]: **false**, [[Configurable]]: **false** }.

NOTE This is the default implementation of @@hasInstance that most functions inherit. @@hasInstance is called by the **instanceof** operator to determine whether a value is an instance of a specific constructor. An expression such as

```
v instanceof F
evaluates as
F[ @@hasInstance ] ( v )
```

A constructor function can control which objects are recognized as its instances by **instanceof** by exposing a different @@hasInstance method on the function.

This property is non-writable and non-configurable to prevent tampering that could be used to globally expose the target function of a bound function.

19.2.4 Function Instances

Every function instance is an ECMAScript function object and has the internal slots listed in Table 26.

Function instances that correspond to strict mode functions and function instances created using the **Function.prototype.bind** method (19.2.3.2) have properties named **caller** and **arguments** that throw a **TypeError** exception. An ECMAScript implementation must not associate any implementation specific behaviour with accesses of these properties from strict mode function code.

The Function instances have the following properties:

19.2.4.1 length

The value of the **length** property is an integer that indicates the typical number of arguments expected by the function. However, the language permits the function to be invoked with some other number of arguments. The behaviour of a function when invoked on a number of arguments other than the number specified by its **length** property depends on the function. This property has the attributes { **[[Writable]]**: **false**, **[[Enumerable]]**: **false**, **[[Configurable]]**: **true** }.

19.2.4.2 name

The value of the **name** property is a String that is descriptive of the function. The name has no semantic significance but is typically a variable or property name that is used to refer to the function at its point of definition in ECMAScript code. This property has the attributes { **[[Writable]]**: **false**, **[[Enumerable]]**: **false**, **[[Configurable]]**: **true** }.

Anonymous functions objects that do not have a contextual name associated with them by this specification do not have a **name** own property but inherit the **name** property of %FunctionPrototype%.

19.2.4.3 prototype

Function instances that can be used as a constructor have a **prototype** property. Whenever such a function instance is created another ordinary object is also created and is the initial value of the function's **prototype** property. Unless otherwise specified, the value of the prototype property is used to initialize the **[[Prototype]]** internal slot of a newly created ordinary object before the Function object is invoked as a constructor for that newly created object.

This property has the attributes { **[[Writable]]**: **true**, **[[Enumerable]]**: **false**, **[[Configurable]]**: **false** }.

NOTE Function objects created using **Function.prototype.bind**, or by evaluating a *MethodDefinition* (that is not a *GeneratorMethod*) or an *ArrowFunction* grammar production do not have a **prototype** property.

19.3 Boolean Objects

19.3.1 The Boolean Constructor

The Boolean constructor is the %Boolean% intrinsic object and the initial value of the **Boolean** property of the global object. When **Boolean** is called as a function rather than as a constructor, it performs a type conversion. However, if the **this** value passed in the call is an Object with an uninitialized **[[BooleanData]]** internal slot, it initializes the **this** value using the argument value. This permits **Boolean** to be used both to perform type conversion and to perform constructor instance initialization.

The **Boolean** constructor is designed to be subclassable. It may be used as the value of an **extends** clause of a class declaration. Subclass constructors that intended to inherit the specified **Boolean**

behaviour must include a **super** call to the **Boolean** constructor to initialize the `[[BooleanData]]` state of subclass instances.

19.3.1.1 Boolean (value)

When **Boolean** is called with argument *value*, the following steps are taken:

1. Let *O* be the **this** value.
2. Let *b* be `ToBoolean(value)`.
3. If `Type(O)` is `Object` and *O* has a `[[BooleanData]]` internal slot and the value of `[[BooleanData]]` is **undefined**, then
 - a. Set the value of *O*'s `[[BooleanData]]` internal slot to *b*.
 - b. Return *O*.
4. Return *b*.

19.3.1.2 new Boolean (...argumentsList)

When **Boolean** is called as part of a new expression, it initializes a newly created object:

1. Let *F* be the **Boolean** function object on which the **new** operator was applied.
2. Let *argumentsList* be the *argumentsList* argument of the `[[Construct]]` internal method that was invoked by the **new** operator.
3. Return the result of `Construct(F, argumentsList)`.

If **Boolean** is implemented as an ECMAScript function object, its `[[Construct]]` internal method will perform the above steps.

19.3.2 Properties of the Boolean Constructor

The value of the `[[Prototype]]` internal slot of the Boolean constructor is the Function prototype object (19.2.3).

Besides the `length` property (whose value is **1**), the Boolean constructor has the following properties:

19.3.2.1 Boolean.prototype

The initial value of `Boolean.prototype` is the Boolean prototype object (19.3.3).

This property has the attributes { `[[Writable]]`: **false**, `[[Enumerable]]`: **false**, `[[Configurable]]`: **false** }.

19.3.2.2 Boolean[@@create] ()

The `@@create` method of an object *F* performs the following steps:

1. Let *F* be the **this** value.
2. Let *obj* be the result of calling `OrdinaryCreateFromConstructor(F, "%BooleanPrototype%", ([[BooleanData]]))`.
3. Return *obj*.

The value of the `name` property of this function is "`[Symbol.create]`".

This property has the attributes { `[[Writable]]`: **false**, `[[Enumerable]]`: **false**, `[[Configurable]]`: **true** }.

NOTE `[[BooleanData]]` is initially assigned the value **undefined** as a flag to indicate that the instance has not yet been initialized by the Boolean constructor. This flag value is never directly exposed to ECMAScript code; hence implementations may choose to encode the flag in some other manner.

19.3.3 Properties of the Boolean Prototype Object

The Boolean prototype object is an ordinary object. It is not a Boolean instance and does not have a `[[BooleanData]]` internal slot.

The value of the `[[Prototype]]` internal slot of the Boolean prototype object is the standard built-in Object prototype object (19.1.3).

The abstract operation `thisBooleanValue(value)` performs the following steps:

1. If `Type(value)` is Boolean, return `value`.
2. If `Type(value)` is Object and `value` has a `[[BooleanData]]` internal slot, then
 - a. Let `b` be the value of `value`'s `[[BooleanData]]` internal slot.
 - b. If `b` is not **undefined**, then return `b`.
3. Throw a **TypeError** exception.

19.3.3.1 Boolean.prototype.constructor

The initial value of `Boolean.prototype.constructor` is the built-in `Boolean` constructor.

19.3.3.2 Boolean.prototype.toString ()

The following steps are taken:

1. Let `b` be `thisBooleanValue(this value)`.
2. ReturnIfAbrupt(`b`).
3. If `b` is **true**, then return `"true"`; else return `"false"`.

19.3.3.3 Boolean.prototype.valueOf ()

The following steps are taken:

1. Return `thisBooleanValue(this value)`.

19.3.4 Properties of Boolean Instances

Boolean instances are ordinary objects that inherit properties from the Boolean prototype object. Boolean instances have a `[[BooleanData]]` internal slot. The `[[BooleanData]]` internal slot is the Boolean value represented by this Boolean object.

19.4 Symbol Objects

19.4.1 The Symbol Constructor

The Symbol constructor is the `%Symbol%` intrinsic object and the initial value of the `symbol` property of the global object. When `Symbol` is called as a function rather than as a constructor, it returns a new Symbol value.

The `Symbol` constructor is not intended to be used with the `new` operator or to be subclassed. It may be used as the value of an `extends` clause of a class declaration but a `super` call to the `Symbol` constructor will not initialize the state of subclass instances.

19.4.1.1 `Symbol ([description])`

When `Symbol` is called with optional argument *description*, the following steps are taken:

1. If *description* is **undefined**, then let *descString* be **undefined**.
2. Else, let *descString* be `ToString(description)`.
3. ReturnIfAbrupt(*descString*).
4. Return a new unique `Symbol` value whose `[[Description]]` value is *descString*.

19.4.1.2 `new Symbol (...argumentsList)`

When `Symbol` is called as part of a new expression, it initializes a newly created object:

1. Let *F* be the `Symbol` function object on which the `new` operator was applied.
2. Let *argumentsList* be the *argumentsList* argument of the `[[Construct]]` internal method that was invoked by the `new` operator.
3. Return the result of `Construct (F, argumentsList)`.

If `Symbol` is implemented as an ECMAScript function object, its `[[Construct]]` internal method will perform the above steps.

NOTE `Symbol` has ordinary `[[Construct]]` behaviour but the definition of its `@@create` method causes `new Symbol` to throw a `TypeError` exception.

19.4.2 Properties of the `Symbol` Constructor

The value of the `[[Prototype]]` internal slot of the `Symbol` constructor is the Function prototype object (19.2.3).

Besides the `length` property (whose value is `1`), the `Symbol` constructor has the following properties:

19.4.2.1 `Symbol.create`

The initial value of `Symbol.create` is the well known symbol `@@create` (Table 1).

This property has the attributes { `[[Writable]]`: **false**, `[[Enumerable]]`: **false**, `[[Configurable]]`: **false** }.

19.4.2.2 `Symbol.for (key)`

When `Symbol.for` is called with argument *key* it performs the following steps:

1. Let *stringKey* be `ToString(key)`.
2. ReturnIfAbrupt(*stringKey*).
3. For each element *e* of the GlobalSymbolRegistry List,
 - a. If `SameValue(e.[[key]], stringKey)` is **true**, then return `e.[[symbol]]`.
4. Assert: GlobalSymbolRegistry does not currently contain an entry for *stringKey*.
5. Let *newSymbol* be a new unique `Symbol` value whose `[[Description]]` is *stringKey*.
6. Append the record { `[[key]]`: *stringKey*, `[[symbol]]`: *newSymbol* } to the GlobalSymbolRegistry List.
7. Return *newSymbol*.

The `GlobalSymbolRegistry` is a List that is globally available. It is shared by all Code Realms. Prior to the evaluation of any ECMAScript code it is initialized as an empty List. Elements of the `GlobalSymbolRegistry` are Records with the structure defined in Table 40.

Table 40 — GlobalSymbolRegistry Record Fields

Field Name	Value	Usage
[[key]]	A String	A string key used to globally identify a Symbol.
[[symbol]]	A Symbol	A symbol that can be retrieved from any Realm.

19.4.2.3 Symbol.hasInstance

The initial value of `Symbol.hasInstance` is the well known symbol `@@hasInstance` (Table 1).

This property has the attributes { [[Writable]]: **false**, [[Enumerable]]: **false**, [[Configurable]]: **false** }.

19.4.2.4 Symbol.isConcatSpreadable

The initial value of `Symbol.isConcatSpreadable` is the well known symbol `@@isConcatSpreadable` (Table 1).

This property has the attributes { [[Writable]]: **false**, [[Enumerable]]: **false**, [[Configurable]]: **false** }.

19.4.2.5 Symbol.isRegExp

The initial value of `Symbol.isRegExp` is the well known symbol `@@isRegExp` (Table 1).

This property has the attributes { [[Writable]]: **false**, [[Enumerable]]: **false**, [[Configurable]]: **false** }.

19.4.2.6 Symbol.iterator

The initial value of `Symbol.iterator` is the well known symbol `@@iterator` (Table 1).

This property has the attributes { [[Writable]]: **false**, [[Enumerable]]: **false**, [[Configurable]]: **false** }.

19.4.2.7 Symbol.keyFor (sym)

When `Symbol.keyFor` is called with argument `sym` it performs the following steps:

1. If `Type(sym)` is not `Symbol`, then throw a **TypeError** exception.
2. For each element `e` of the `GlobalSymbolRegistry` List (see 19.4.2.2),
 - a. If `SameValue(e.[[symbol]], sym)` is **true**, then return `e.[[key]]`.
3. Assert: `GlobalSymbolRegistry` does not currently contain an entry for `sym`.
4. Return **undefined**.

19.4.2.8 Symbol.prototype

The initial value of `Symbol.prototype` is the Symbol prototype object (19.4.3).

This property has the attributes { [[Writable]]: **false**, [[Enumerable]]: **false**, [[Configurable]]: **false** }.

19.4.2.9 Symbol.toPrimitive

The initial value of `Symbol.toPrimitive` is the well known symbol `@@toPrimitive` (Table 1).

This property has the attributes { [[Writable]]: **false**, [[Enumerable]]: **false**, [[Configurable]]: **false** }.

19.4.2.10 Symbol.toStringTag

The initial value of `Symbol.toStringTag` is the well known symbol `@@toStringTag` (Table 1).

This property has the attributes { [[Writable]]: **false**, [[Enumerable]]: **false**, [[Configurable]]: **false** }.

19.4.2.11 Symbol.unscopables

The initial value of `Symbol.unscopables` is the well known symbol `@@unscopables` (Table 1).

This property has the attributes { [[Writable]]: **false**, [[Enumerable]]: **false**, [[Configurable]]: **false** }.

19.4.2.12 Symbol[@@create] ()

The `@@create` method of a Symbol object *F* performs the following steps:

1. Throw a **TypeError** exception.

The value of the `name` property of this function is "`[Symbol.create]`".

This property has the attributes { [[Writable]]: **false**, [[Enumerable]]: **false**, [[Configurable]]: **true** }.

19.4.3 Properties of the Symbol Prototype Object

The Symbol prototype object is an ordinary object. It is not a Symbol instance and does not have a `[[SymbolData]]` internal slot.

The value of the `[[Prototype]]` internal slot of the Symbol prototype object is the standard built-in Object prototype object (19.1.3).

19.4.3.1 Symbol.prototype.constructor

The initial value of `Symbol.prototype.constructor` is the built-in `Symbol` constructor.

19.4.3.2 Symbol.prototype.toString ()

The following steps are taken:

1. Let *s* be the **this** value.
2. If `Type(s)` is `Symbol`, then let *sym* be *s*.
3. Else,
 - a. If *s* does not have a `[[SymbolData]]` internal slot, then throw a **TypeError** exception.
 - b. Let *sym* be the value of *s*'s `[[SymbolData]]` internal slot.
4. Return `SymbolDescriptiveString(O)`.

19.4.3.3 SymbolDescriptiveString (sym) Abstract Operation

The the abstract operation SymbolDescriptiveString is called with argument *sym*, the following steps are taken:

1. Assert: Type(*sym*) is Symbol.
2. Let *desc* be the value of *sym*'s [[Description]] attribute.
3. If *desc* is **undefined**, then let *desc* be the empty string.
4. Assert: Type(*desc*) is String.
5. Let *result* be the result of concatenating the strings "Symbol(", *desc*, and ")".
6. Return *result*.

Formatted: Normal

19.4.3.4 Symbol.prototype.valueOf ()

The following steps are taken:

1. Let *s* be the **this** value.
2. If Type(*s*) is Symbol, then return *s*.
3. If *s* does not have a [[SymbolData]] internal slot, then throw a **TypeError** exception.
4. Return the value of *s*'s [[SymbolData]] internal slot.

19.4.3.5 Symbol.prototype [@@toPrimitive] (hint)

This function is called by ECMAScript language operators to convert an object to a primitive value. The allowed values for *hint* are "default", "number", and "string".

When the @@toPrimitive method is called with argument *hint*, the following steps are taken:

1. Let *s* be the **this** value.
2. If Type(*s*) is Symbol, then return *s*.
3. If Type(*s*) is not Object, then throw a **TypeError** exception.
4. If *s* does not have a [[SymbolData]] internal slot, then throw a **TypeError** exception.
5. Return the value of *s*'s [[SymbolData]] internal slot.

The value of the **name** property of this function is " [Symbol.toPrimitive]".

This property has the attributes { [[Writable]]: **false**, [[Enumerable]]: **false**, [[Configurable]]: **true** }.

19.4.3.6 Symbol.prototype [@@toStringTag]

The initial value of the @@toStringTag property is the string value "Symbol".

This property has the attributes { [[Writable]]: **false**, [[Enumerable]]: **false**, [[Configurable]]: **true** }.

19.4.4 Properties of Symbol Instances

Symbol instances are ordinary objects that inherit properties from the Symbol prototype object. Symbol instances have a [[SymbolData]] internal slot. The [[SymbolData]] internal slot is the Symbol value represented by this Symbol object.

19.5 Error Objects

Instances of Error objects are thrown as exceptions when runtime errors occur. The Error objects may also serve as base objects for user-defined exception classes.

19.5.1 The Error Constructor

The Error constructor is the %Error% intrinsic object and the initial value of the **Error** property of the global object. When **Error** is called as a function rather than as a constructor, it creates and initializes a new Error object. Thus the function call **Error(...)** is equivalent to the object creation expression **new Error(...)** with the same arguments. However, if the **this** value passed in the call is an Object with an uninitialized **[[ErrorData]]** internal slot, it initializes the **this** value using the argument value rather than creating a new object. This permits **Error** to be used both as factory method and to perform constructor instance initialization.

The **Error** constructor is designed to be subclassable. It may be used as the value of an **extends** clause of a class declaration. Subclass constructors that intended to inherit the specified **Error** behaviour should include a **super** call to the **Error** constructor to initialize subclass instances.

19.5.1.1 Error (message)

When the **Error** function is called with argument *message* the following steps are taken:

1. Let *func* be the active function object.
2. Let *O* be the **this** value.
3. If **Type**(*O*) is not Object or **Type**(*O*) is Object and *O* does not have an **[[ErrorData]]** internal slot or **Type**(*O*) is Object and *O* has an **[[ErrorData]]** internal slot and the value of **[[ErrorData]]** is not **undefined**, **then**
 - a. Let *O* be the result of calling **OrdinaryCreateFromConstructor**(*func*, "%ErrorPrototype%", **[[ErrorData]]**).
 - b. **ReturnIfAbrupt**(*O*).
4. **Assert**: **Type**(*O*) is Object.
5. Set the value of *O*'s **[[ErrorData]]** internal slot to any value other than **undefined**.
6. If *message* is not **undefined**, **then**
 - a. Let *msg* be **ToString**(*message*).
 - b. **ReturnIfAbrupt**(*msg*).
 - c. Let *msgDesc* be the **PropertyDescriptor**{**[[Value]]**: *msg*, **[[Writable]]**: **true**, **[[Enumerable]]**: **false**, **[[Configurable]]**: **true**}.
 - d. Let *status* be the result of **DefinePropertyOrThrow**(*O*, "**message**", *msgDesc*).
 - e. **ReturnIfAbrupt**(*status*).
7. **Return** *O*.

Commented [AWB1488]: This then clause corresponds to the "called as a function" case the ES5 spec.

19.5.1.2 new Error (...argumentsList)

When **Error** called as part of a new expression with argument list *argumentsList* it performs the following steps:

1. Let *F* be the **Error** function object on which the **new** operator was applied.
2. Let *argumentsList* be the *argumentsList* argument of the **[[Construct]]** internal method that was invoked by the **new** operator.
3. **Return** the result of **Construct** (*F*, *argumentsList*).

If **Error** is implemented as an ECMAScript function object, its `[[Construct]]` internal method will perform the above steps.

19.5.2 Properties of the Error Constructor

The value of the `[[Prototype]]` internal slot of the Error constructor is the Function prototype object (19.2.3).

Besides the `length` property (whose value is 1), the Error constructor has the following properties:

19.5.2.1 Error.prototype

The initial value of `Error.prototype` is the Error prototype object (19.5.3).

This property has the attributes { `[[Writable]]`: **false**, `[[Enumerable]]`: **false**, `[[Configurable]]`: **false** }.

19.5.2.2 Error[@@create] ()

The `@@create` method of an object *F* performs the following steps:

1. Let *F* be the **this** value.
2. Let *obj* be the result of calling `OrdinaryCreateFromConstructor(F, "%ErrorPrototype%", ([[ErrorData]]))`.
3. Return *obj*.

The value of the `name` property of this function is "`[Symbol.create]`".

This property has the attributes { `[[Writable]]`: **false**, `[[Enumerable]]`: **false**, `[[Configurable]]`: **true** }.

NOTE `[[ErrorData]]` is initially assigned the value **undefined** as a flag to indicate that the instance has not yet been initialized by the Error constructor. This flag value is never directly exposed to ECMAScript code; hence implementations may choose to encode the flag in some other manner.

19.5.3 Properties of the Error Prototype Object

The Error prototype object is an ordinary object. It is not an Error instance and does not have an `[[ErrorData]]` internal slot.

The value of the `[[Prototype]]` internal slot of the Error prototype object is the standard built-in Object prototype object (19.1.3).

19.5.3.1 Error.prototype.constructor

The initial value of `Error.prototype.constructor` is the built-in **Error** constructor.

19.5.3.2 Error.prototype.message

The initial value of `Error.prototype.message` is the empty String.

19.5.3.3 Error.prototype.name

The initial value of `Error.prototype.name` is "**Error**".

19.5.3.4 Error.prototype.toString ()

The following steps are taken:

1. Let *O* be the **this** value.
2. If Type(*O*) is not Object, throw a **TypeError** exception.
3. Let *name* be the result of Get(*O*, "name").
4. ReturnIfAbrupt(*name*).
5. If *name* is **undefined**, then let *name* be "Error"; else let *name* be ToString(*name*).
6. Let *msg* be the result of Get(*O*, "message").
7. ReturnIfAbrupt(*msg*).
8. If *msg* is **undefined**, then let *msg* be the empty String; else let *msg* be ToString(*msg*).
9. If *name* is the empty String, return *msg*.
10. If *msg* is the empty String, return *name*.
11. Return the result of concatenating *name*, the code unit U+003A (COLON), the code unit U+0020 (SPACE), and *msg*.

19.5.4 Properties of Error Instances

Error instances are ordinary objects that inherit properties from the Error prototype object and have an [[ErrorData]] internal slot whose initial value is **undefined**. The only specified uses of [[ErrorData]] is to flag whether or not an Error instance has been initialized by the Error constructor and to identify them as Error objects within Object.prototype.toString.

19.5.5 Native Error Types Used in This Standard

A new instance of one of the *NativeError* objects below is thrown when a runtime error is detected. All of these objects share the same structure, as described in 19.5.6.

19.5.5.1 EvalError

This exception is not currently used within this specification. This object remains for compatibility with previous editions of this specification.

19.5.5.2 RangeError

Indicates a value that is not in the set or range of allowable values. See 15.4.2.2, 15.4.5.1, 15.7.4.2, 15.7.4.5, 15.7.4.6, 15.7.4.7, and 15.9.5.43.

19.5.5.3 ReferenceError

Indicate that an invalid reference value has been detected. See 8.9.1, 8.9.2, 10.2.1, 10.2.1.1.4, 10.2.1.2.4, and 11.13.1.

19.5.5.4 SyntaxError

Indicates that a parsing error has occurred. See 11.1.5, 11.3.1, 11.3.2, 11.4.1, 11.4.4, 11.4.5, 11.13.1, 11.13.2, 12.2.1, 12.10.1, 12.14.1, 13.1, 15.1.2.1, 15.3.2.1, 15.10.2.2, 15.10.2.5, 15.10.2.9, 15.10.2.15, 15.10.2.19, 15.10.4.1, and 15.12.2.

19.5.5.5 TypeError

Indicates the actual type of an operand is different than the expected type. See 8.6.2, 8.9.2, 8.10.5, 8.12.5, 8.12.7, 8.12.8, 8.12.9, 9.9, 9.10, 10.2.1, 10.2.1.1.3, 10.6, 11.2.2, 11.2.3, 11.4.1, 11.8.6, 11.8.7, 11.3.1, 13.2, 13.2.3, 15, 15.2.3.2, 15.2.3.3, 15.2.3.4, 15.2.3.5, 15.2.3.6, 15.2.3.7, 15.2.3.8, 15.2.3.9, 15.2.3.10, 15.2.3.11, 15.2.3.12, 15.2.3.13, 15.2.3.14, 15.2.4.3, 15.3.3.2, 15.3.3.3, 15.3.3.4, 15.3.3.5, 15.3.3.5.2, 15.3.3.5.3, 15.3.4, 15.3.4.3, 15.3.4.4, 15.4.3.3, 15.4.3.11, 15.4.3.16, 15.4.3.17, 15.4.3.18, 15.4.3.19, 15.4.3.20, 15.4.3.21, 15.4.3.22, 15.4.5.1, 15.5.4.2, 15.5.4.3, 15.6.4.2, 15.6.4.3, 15.7.4, 15.7.4.2, 15.7.4.4, 15.9.5, 15.9.5.44, 15.10.4.1, 15.10.6, 15.11.4.4 and 15.12.3.

19.5.5.6 URIError

Indicates that one of the global URI handling functions was used in a way that is incompatible with its definition. See 15.1.3.

Commented [AWB1089]: Section references have not yet been updated to reflect ES6

19.5.6 NativeError Object Structure

When an ECMAScript implementation detects a runtime error, it throws a new instance of one of the *NativeError* objects defined in 19.5.5. Each of these objects has the structure described below, differing only in the name used as the constructor name instead of *NativeError*, in the **name** property of the prototype object, and in the implementation-defined **message** property of the prototype object.

For each error object, references to *NativeError* in the definition should be replaced with the appropriate error object name from 19.5.5.

19.5.6.1 NativeError Constructors

When a *NativeError* constructor is called as a function rather than as a constructor, it creates and initializes a new object. A call of the object as a function is equivalent to calling it as a constructor with the same arguments. However, if the **this** value passed in the call is an Object with an uninitialized `[[ErrorData]]` internal slot, it initializes the **this** value using the argument value. This permits a *NativeError* to be used both as factory method and to perform constructor instance initialization.

The *NativeError* constructor is designed to be subclassable. It may be used as the value of an **extends** clause of a class declaration. Subclass constructors that intended to inherit the specified *NativeError* behaviour should include a **super** call to the *NativeError* constructor to initialize subclass instances.

19.5.6.1.1 NativeError (message)

When a *NativeError* function is called with argument *message* the following steps are taken:

1. Let *func* be the active function object.
2. Let *O* be the **this** value.
3. If `Type(O)` is not `Object` or `Type(O)` is `Object` and *O* does not have an `[[ErrorData]]` internal slot or `Type(O)` is `Object` and *O* has an `[[ErrorData]]` internal slot and the value of `[[ErrorData]]` is not **undefined**, **then**
 - a. Let *O* be the result of calling `OrdinaryCreateFromConstructor(func, "%NativeErrorPrototype%", ([[ErrorData]]))`.
 - b. `ReturnIfAbrupt(O)`.
4. Assert: `Type(O)` is `Object`.
5. Set the value of *O*'s `[[ErrorData]]` internal slot to any value other than **undefined**.
6. If *message* is not **undefined**, **then**

Commented [AWB1490]: This then clause corresponds to the "called as a function" case the ES5 spec.

- a. Let *msg* be ToString(*message*).
 - b. Let *msgDesc* be the PropertyDescriptor{[[Value]]: *msg*, [[Writable]]: **true**, [[Enumerable]]: **false**, [[Configurable]]: **true**.
 - c. Let *status* be the result of DefinePropertyOrThrow(*O*, "**message**", *msgDesc*).
 - d. ReturnIfAbrupt(*status*).
7. Return *O*.

The actual value of the string passed in step 3.a is either "%EvalErrorPrototype%", "%RangeErrorPrototype%", "%ReferenceErrorPrototype%", "%SyntaxErrorPrototype%", "%TypeErrorPrototype%", or "%URIErrorPrototype%" corresponding to which *NativeError* constructor is being defined.

19.5.6.1.2 new *NativeError* (...argumentsList)

When a *NativeError* constructor is called as part of a new expression with argument list *argumentsList* it performs the following steps:

1. Let *F* be this *NativeError* function object on which the **new** operator was applied.
2. Let *argumentsList* be the *argumentsList* argument of the [[Construct]] internal method that was invoked by the **new** operator.
3. Return the result of Construct (*F*, *argumentsList*).

If a *NativeError* constructor is implemented as an ECMAScript function object, its [[Construct]] internal method will perform the above steps.

19.5.6.2 Properties of the *NativeError* Constructors

The value of the [[Prototype]] internal slot of a *NativeError* constructor is the Error constructor object (19.5.1).

Besides the **length** property (whose value is 1), each *NativeError* constructor has the following properties:

19.5.6.2.1 *NativeError*.prototype

The initial value of *NativeError*.prototype is a *NativeError* prototype object (19.5.6.3). Each *NativeError* constructor has a separate prototype object.

This property has the attributes { [[Writable]]: **false**, [[Enumerable]]: **false**, [[Configurable]]: **false** }.

19.5.6.2.2 *NativeError* [@@create] ()

The @@create method of an object *F* performs the following steps:

1. Let *F* be the **this** value.
2. Let *obj* be OrdinaryCreateFromConstructor(*F*, *NativeErrorPrototype*, ([[ErrorData]])).
3. Return *obj*.

The actual value passed as *NativeErrorPrototype* in step 2 is either "%EvalErrorPrototype%", "%RangeErrorPrototype%", "%ReferenceErrorPrototype%", "%SyntaxErrorPrototype%", "%TypeErrorPrototype%", or "%URIErrorPrototype%" corresponding to which *NativeError* constructor is being defined.

The value of the **name** property of this function is " `[Symbol.create]` ".

This property has the attributes { `[[Writable]]: false`, `[[Enumerable]]: false`, `[[Configurable]]: true` }.

NOTE `[[ErrorData]]` is initially assigned the value **undefined** as a flag to indicate that the instance has not yet been initialized by the *NativeError* constructor. This flag value is never directly exposed to ECMAScript code; hence implementations may choose to encode the flag in some other manner.

19.5.6.3 Properties of the *NativeError* Prototype Objects

Each *NativeError* prototype object is an ordinary object. It is not an *Error* instance and does not have an `[[ErrorData]]` internal slot.

The value of the `[[Prototype]]` internal slot of each *NativeError* prototype object is the standard built-in *Error* prototype object (19.5.3).

19.5.6.3.1 *NativeError.prototype.constructor*

The initial value of the **constructor** property of the prototype for a given *NativeError* constructor is the *NativeError* constructor function itself (19.5.6.1).

19.5.6.3.2 *NativeError.prototype.message*

The initial value of the **message** property of the prototype for a given *NativeError* constructor is the empty String.

19.5.6.3.3 *NativeError.prototype.name*

The initial value of the **name** property of the prototype for a given *NativeError* constructor is a string consisting of the name of the constructor (the name used instead of *NativeError*).

19.5.6.4 Properties of *NativeError* Instances

NativeError instances are ordinary objects that inherit properties from their *NativeError* prototype object and have an `[[ErrorData]]` internal slot whose initial value is **undefined**. The only specified use of `[[ErrorData]]` is to flag whether or not an *Error* or *NativeError* instance has been initialized by its constructor.

20 Numbers and Dates

20.1 Number Objects

20.1.1 The Number Constructor

The *Number* constructor is the `%Number%` intrinsic object and the initial value of the **Number** property of the global object. When **Number** is called as a function rather than as a constructor, it performs a type conversion. However, if the **this** value passed in the call is an *Object* with an uninitialized `[[NumberData]]` internal slot, it initializes the **this** value using the argument value. This permits **Number** to be used both to perform type conversion and to perform constructor instance initialization.

The **Number** constructor is designed to be subclassable. It may be used as the value of an **extends** clause of a class declaration. Subclass constructors that intended to inherit the specified **Number** behaviour must include a **super** call to the **Number** constructor to initialize the `[[NumberData]]` state of subclass instances.

20.1.1.1 **Number** ([value])

When **Number** is called with argument *number*, the following steps are taken:

1. Let *O* be the **this** value.
2. If no arguments were passed to this function invocation, then let *n* be `+0`.
3. Else, let *n* be `ToNumber(value)`.
4. `ReturnIfAbrupt(n)`.
5. If `Type(O)` is `Object` and *O* has a `[[NumberData]]` internal slot and the value of `[[NumberData]]` is **undefined**, then
 - a. Set the value of *O*'s `[[NumberData]]` internal slot to *n*.
 - b. Return *O*.
6. Return *n*.

20.1.1.2 **new Number** (...argumentsList)

When **Number** is called as part of a new expression with argument list *argumentsList* it performs the following steps:

1. Let *F* be the **Number** function object on which the **new** operator was applied.
2. Let *argumentsList* be the *argumentsList* argument of the `[[Construct]]` internal method that was invoked by the **new** operator.
3. Return `Construct (F, argumentsList)`.

If **Number** is implemented as an ECMAScript function object, its `[[Construct]]` internal method will perform the above steps.

20.1.2 Properties of the Number Constructor

The value of the `[[Prototype]]` internal slot of the **Number** constructor is the Function prototype object (19.2.3).

Besides the `length` property (whose value is `1`), the **Number** constructor has the following properties:

20.1.2.1 **Number.EPSILON**

The value of `Number.EPSILON` is the difference between `1` and the smallest value greater than `1` that is representable as a **Number** value, which is approximately $2.2204460492503130808472633361816 \times 10^{-16}$.

This property has the attributes { `[[Writable]]`: **false**, `[[Enumerable]]`: **false**, `[[Configurable]]`: **false** }.

20.1.2.2 **Number.isFinite** (number)

When the `Number.isFinite` is called with one argument *number*, the following steps are taken:

1. If `Type(number)` is not `Number`, return **false**.
2. If *number* is `NaN`, `+∞`, or `-∞`, return **false**.

3. Otherwise, return **true**.

20.1.2.3 **Number.isInteger** (number)

When the **Number.isInteger** is called with one argument *number*, the following steps are taken:

1. If **Type**(*number*) is not **Number**, return **false**.
2. If *number* is **NaN**, **+∞**, or **-∞**, return **false**.
3. Let *integer* be **ToInteger**(*number*).
4. If *integer* is not equal to *number*, return **false**.
5. Otherwise, return **true**.

20.1.2.4 **Number.isNaN** (number)

When the **Number.isNaN** is called with one argument *number*, the following steps are taken:

1. If **Type**(*number*) is not **Number**, return **false**.
2. If *number* is **NaN**, return **true**.
3. Otherwise, return **false**.

NOTE This function differs from the global **isNaN** function (18.2.3) is that it does not convert its argument to a **Number** before determining whether it is **NaN**.

20.1.2.5 **Number.isSafeInteger** (number)

When the **Number.isSafeInteger** is called with one argument *number*, the following steps are taken:

1. If **Type**(*number*) is not **Number**, return **false**.
2. If *number* is **NaN**, **+∞**, or **-∞**, return **false**.
3. Let *integer* be **ToInteger**(*number*).
4. If *integer* is not equal to *number*, return **false**.
5. If $\text{abs}(\text{integer}) \leq 2^{53} - 1$, then return **true**.
6. Otherwise, return **false**.

20.1.2.6 **Number.MAX_SAFE_INTEGER**

NOTE The value of **Number.MAX_SAFE_INTEGER** is the largest integer *n* such that *n* and *n* + 1 are both exactly representable as a **Number** value.

The value of **Number.MAX_SAFE_INTEGER** is 9007199254740991 ($2^{53} - 1$).

This property has the attributes { **[[Writable]]**: **false**, **[[Enumerable]]**: **false**, **[[Configurable]]**: **false** }.

20.1.2.7 **Number.MAX_VALUE**

The value of **Number.MAX_VALUE** is the largest positive finite value of the **Number** type, which is approximately $1.7976931348623157 \times 10^{308}$.

This property has the attributes { **[[Writable]]**: **false**, **[[Enumerable]]**: **false**, **[[Configurable]]**: **false** }.

20.1.2.8 **Number.NaN**

The value of **Number.NaN** is **NaN**.

This property has the attributes { [[Writable]]: **false**, [[Enumerable]]: **false**, [[Configurable]]: **false** }.

20.1.2.9 **Number.NEGATIVE_INFINITY**

The value of `Number.NEGATIVE_INFINITY` is $-\infty$.

This property has the attributes { [[Writable]]: **false**, [[Enumerable]]: **false**, [[Configurable]]: **false** }.

20.1.2.10 **Number.MIN_SAFE_INTEGER**

NOTE The value of `Number.MIN_SAFE_INTEGER` is the smallest integer n such that n and $n - 1$ are both exactly representable as a `Number` value.

The value of `Number.MIN_SAFE_INTEGER` is -9007199254740991 ($-(2^{53}-1)$).

This property has the attributes { [[Writable]]: **false**, [[Enumerable]]: **false**, [[Configurable]]: **false** }.

20.1.2.11 **Number.MIN_VALUE**

The value of `Number.MIN_VALUE` is the smallest positive value of the `Number` type, which is approximately 5×10^{-324} .

In the IEEE-754 double precision binary representation, the smallest possible value is a denormalized number. If an implementation does not support denormalized values, the value of `Number.MIN_VALUE` must be the smallest non-zero positive value that can actually be represented by the implementation.

This property has the attributes { [[Writable]]: **false**, [[Enumerable]]: **false**, [[Configurable]]: **false** }.

20.1.2.12 **Number.parseFloat (string)**

The value of the `Number.parseFloat` data property is the same built-in function object that is the value of the `parseFloat` property of the global object defined in 18.2.4.

20.1.2.13 **Number.parseInt (string, radix)**

The value of the `Number.parseInt` data property is the same built-in function object that is the value of the `parseInt` property of the global object defined in 18.2.5.

20.1.2.14 **Number.POSITIVE_INFINITY**

The value of `Number.POSITIVE_INFINITY` is $+\infty$.

This property has the attributes { [[Writable]]: **false**, [[Enumerable]]: **false**, [[Configurable]]: **false** }.

20.1.2.15 **Number.prototype**

The initial value of `Number.prototype` is the `Number` prototype object (20.1.3).

This property has the attributes { [[Writable]]: **false**, [[Enumerable]]: **false**, [[Configurable]]: **false** }.

20.1.2.16 Number[@@create] ()

The @@create method of an object *F* performs the following steps:

1. Let *F* be the **this** value.
2. Let *obj* be OrdinaryCreateFromConstructor(*F*, "%NumberPrototype%", ([[NumberData]]).
3. Return *obj*.

The value of the **name** property of this function is "[Symbol.create]".

This property has the attributes { [[Writable]]: false, [[Enumerable]]: false, [[Configurable]]: true }.

NOTE [[NumberData]] is initially assigned the value **undefined** as a flag to indicate that the instance has not yet been initialized by the Number constructor. This flag value is never directly exposed to ECMAScript code; hence implementations may choose to encode the flag in some other manner.

20.1.3 Properties of the Number Prototype Object

The Number prototype object is an ordinary object. It is not a Number instance and does not have a [[NumberData]] internal slot.

The value of the [[Prototype]] internal slot of the Number prototype object is the standard built-in Object prototype object (19.1.3).

Unless explicitly stated otherwise, the methods of the Number prototype object defined below are not generic and the **this** value passed to them must be either a Number value or an object that has a [[NumberData]] internal slot that has been initialized to a Number value.

The abstract operation thisNumberValue(*value*) performs the following steps:

1. If Type(*value*) is Number, return *value*.
2. If Type(*value*) is Object and *value* has a [[NumberData]] internal slot, then
 - a. Let *n* be the value of *value*'s [[NumberData]] internal slot.
 - b. If *n* is not **undefined**, then return *n*.
3. Throw a **TypeError** exception.

The phrase "this Number value" within the specification of a method refers to the result returned by calling the abstract operation thisNumberValue with the **this** value of the method invocation passed as the argument.

20.1.3.1 Number.prototype.constructor

The initial value of **Number.prototype.constructor** is the built-in **Number** constructor.

20.1.3.2 Number.prototype.toExponential (fractionDigits)

Return a String containing this Number value represented in decimal exponential notation with one digit before the significand's decimal point and *fractionDigits* digits after the significand's decimal point. If *fractionDigits* is **undefined**, include as many significand digits as necessary to uniquely specify the Number (just like in ToString except that in this case the Number is always output in exponential notation). Specifically, perform the following steps:

1. Let *x* be thisNumberValue(**this** value).

2. ReturnIfAbrupt(*x*).
3. Let *f* be ToInteger(*fractionDigits*).
4. Assert: *f* is 0, when *fractionDigits* is **undefined**.
5. ReturnIfAbrupt(*f*).
6. If *x* is **NaN**, return the String "**NaN**".
7. Let *s* be the empty String.
8. If *x* < 0, then
 - a. Let *s* be "-".
 - b. Let *x* = -*x*.
9. If *x* = +∞, then
 - a. Return the concatenation of the Strings *s* and "**Infinity**".
10. If *f* < 0 or *f* > 20, throw a **RangeError** exception.
11. If *x* = 0, then
 - a. Let *m* be the String consisting of *f*+1 occurrences of the code unit 0x0030.
 - b. Let *e* = 0.
12. Else *x* ≠ 0,
 - a. If *fractionDigits* is not **undefined**, then
 - i. Let *e* and *n* be integers such that $10^f \leq n < 10^{f+1}$ and for which the exact mathematical value of $n \times 10^{e-f} - x$ is as close to zero as possible. If there are two such sets of *e* and *n*, pick the *e* and *n* for which $n \times 10^{e-f}$ is larger.
 - b. Else *fractionDigits* is **undefined**,
 - i. Let *e*, *n*, and *f* be integers such that $f \geq 0$, $10^f \leq n < 10^{f+1}$, the number value for $n \times 10^{e-f}$ is *x*, and *f* is as small as possible. Note that the decimal representation of *n* has *f*+1 digits, *n* is not divisible by 10, and the least significant digit of *n* is not necessarily uniquely determined by these criteria.
 - c. Let *m* be the String consisting of the digits of the decimal representation of *n* (in order, with no leading zeroes).
13. If *f* ≠ 0, then
 - a. Let *a* be the first element of *m*, and let *b* be the remaining *f* elements of *m*.
 - b. Let *m* be the concatenation of the three Strings *a*, ".", and *b*.
14. If *e* = 0, then
 - a. Let *c* = "+" .
 - b. Let *d* = "0" .
15. Else
 - a. If *e* > 0, then let *c* = "+" .
 - b. Else *e* ≤ 0,
 - i. Let *c* = "-".
 - ii. Let *e* = -*e*.
 - c. Let *d* be the String consisting of the digits of the decimal representation of *e* (in order, with no leading zeroes).
16. Let *m* be the concatenation of the four Strings *m*, "**e**", *c*, and *d*.
17. Return the concatenation of the Strings *s* and *m*.

The **length** property of the **toExponential** method is **1**.

If the **toExponential** method is called with more than one argument, then the behaviour is undefined (see clause 17).

An implementation is permitted to extend the behaviour of **toExponential** for values of *fractionDigits* less than 0 or greater than 20. In this case **toExponential** would not necessarily throw **RangeError** for such values.

NOTE For implementations that provide more accurate conversions than required by the rules above, it is recommended that the following alternative version of step 12.b.i be used as a guideline:

- i. Let e , n , and f be integers such that $f \geq 0$, $10^f \leq n < 10^{f+1}$, the number value for $n \times 10^{-f}$ is x , and f is as small as possible. If there are multiple possibilities for n , choose the value of n for which $n \times 10^{-f}$ is closest in value to x . If there are two such possible values of n , choose the one that is even.

20.1.3.3 Number.prototype.toFixed (fractionDigits)

Note **toFixed** returns a String containing this Number value represented in decimal fixed-point notation with *fractionDigits* digits after the decimal point. If *fractionDigits* is **undefined**, 0 is assumed.

The following steps are performed:

1. Let x be thisNumberValue(**this** value).
2. ReturnIfAbrupt(x).
3. Let f be ToInteger(*fractionDigits*). (If *fractionDigits* is **undefined**, this step produces the value 0).
4. ReturnIfAbrupt(f).
5. If $f < 0$ or $f > 20$, throw a **RangeError** exception.
6. If x is **NaN**, return the String "**NaN**".
7. Let s be the empty String.
8. If $x < 0$, then
 - a. Let s be "-".
 - b. Let $x = -x$.
9. If $x \geq 10^{21}$, then
 - a. Let $m = ToString(x)$.
10. Else $x < 10^{21}$,
 - a. Let n be an integer for which the exact mathematical value of $n \div 10^f - x$ is as close to zero as possible. If there are two such n , pick the larger n .
 - b. If $n = 0$, let m be the String "**0**". Otherwise, let m be the String consisting of the digits of the decimal representation of n (in order, with no leading zeroes).
 - c. If $f \neq 0$, then
 - i. Let k be the number of elements in m .
 - ii. If $k \leq f$, then
 1. Let z be the String consisting of $f+1-k$ occurrences of the code unit 0x0030.
 2. Let m be the concatenation of Strings z and m .
 3. Let $k = f + 1$.
 - iii. Let a be the first $k-f$ elements of m , and let b be the remaining f elements of m .
 - iv. Let m be the concatenation of the three Strings a , ".", and b .
11. Return the concatenation of the Strings s and m .

The **length** property of the **toFixed** method is 1.

If the **toFixed** method is called with more than one argument, then the behaviour is undefined (see clause 17).

An implementation is permitted to extend the behaviour of **toFixed** for values of *fractionDigits* less than 0 or greater than 20. In this case **toFixed** would not necessarily throw **RangeError** for such values.

NOTE The output of **toFixed** may be more precise than **toString** for some values because **toString** only prints enough significant digits to distinguish the number from adjacent number values. For example, `(10000000000000000128).toString()` returns "1000000000000000100", while `(10000000000000000128).toFixed(0)` returns "100000000000000128".

20.1.3.4 Number.prototype.toLocaleString([reserved1 [, reserved2]])

An ECMAScript implementation that includes the ECMA-402 Internationalization API must implement the `Number.prototype.toLocaleString` method as specified in the ECMA-402 specification. If an ECMAScript implementation does not include the ECMA-402 API the following specification of the `toLocaleString` method is used.

Produces a String value that represents this Number value formatted according to the conventions of the host environment's current locale. This function is implementation-dependent, and it is permissible, but not encouraged, for it to return the same thing as `toString`.

The meanings of the optional parameters to this method are defined in the ECMA-402 specification; implementations that do not include ECMA-402 support must not use those parameter positions for anything else.

The `length` property of the `toLocaleString` method is **0**.

20.1.3.5 Number.prototype.toPrecision (precision)

Return a String containing this Number value represented either in decimal exponential notation with one digit before the significand's decimal point and *precision*−1 digits after the significand's decimal point or in decimal fixed notation with *precision* significant digits. If *precision* is **undefined**, call `ToString` (7.1.12) instead. Specifically, perform the following steps:

1. Let *x* be `thisNumberValue(this value)`.
2. `ReturnIfAbrupt(x)`.
3. If *precision* is **undefined**, return `ToString(x)`.
4. Let *p* be `ToInteger(precision)`.
5. `ReturnIfAbrupt(p)`.
6. If *x* is **NaN**, return the String **"NaN"**.
7. Let *s* be the empty String.
8. If *x* < 0, then
 - a. Let *s* be code unit U+002D (HYPHEN-MINUS).
 - b. Let *x* = −*x*.
9. If *x* = +∞, then
 - a. Return the String that is the concatenation of *s* and **"Infinity"**.
10. If *p* < 1 or *p* > 21, throw a **RangeError** exception.
11. If *x* = 0, then
 - a. Let *m* be the String consisting of *p* occurrences of the code unit U+0030 (DIGIT ZERO).
 - b. Let *e* = 0.
12. Else *x* ≠ 0,
 - a. Let *e* and *n* be integers such that $10^{p-1} \leq n < 10^p$ and for which the exact mathematical value of $n \times 10^{e-p+1} - x$ is as close to zero as possible. If there are two such sets of *e* and *n*, pick the *e* and *n* for which $n \times 10^{e-p+1}$ is larger.
 - b. Let *m* be the String consisting of the digits of the decimal representation of *n* (in order, with no leading zeroes).
 - c. If *e* < −6 or *e* ≥ *p*, then
 - i. Assert: *e* ≠ 0
 - ii. Let *a* be the first element of *m*, and let *b* be the remaining *p*−1 elements of *m*.
 - iii. Let *m* be the concatenation of *a*, code unit U+002E (FULL STOP), and *b*.
 - iv. If *e* > 0, then
 1. Let *c* be code unit U+002B (PLUS SIGN).

- v. Else $e < 0$,
 1. Let c be code unit U+002D (HYPHEN-MINUS).
 2. Let $e = -e$.
 - vi. Let d be the String consisting of the digits of the decimal representation of e (in order, with no leading zeroes).
 - vii. Return the concatenation of s , m , code unit U+0065 (LATIN SMALL LETTER E), c , and d .
13. If $e = p-1$, then return the concatenation of the Strings s and m .
14. If $e \geq 0$, then
- a. Let m be the concatenation of the first $e+1$ elements of m , the code unit U+002E (FULL STOP), and the remaining $p - (e+1)$ elements of m .
15. Else $e < 0$,
- a. Let m be the String formed by the concatenation of code unit U+0030 (DIGIT ZERO), code unit U+002E (FULL STOP), $-(e+1)$ occurrences of code unit U+0030 (DIGIT ZERO), and the String m .
16. Return the String that is the concatenation of s and m .

The `length` property of the `toPrecision` method is **1**.

If the `toPrecision` method is called with more than one argument, then the behaviour is undefined (see clause 17).

An implementation is permitted to extend the behaviour of `toPrecision` for values of *precision* less than 1 or greater than 21. In this case `toPrecision` would not necessarily throw **RangeError** for such values.

20.1.3.6 Number.prototype.toString ([radix])

NOTE The optional *radix* should be an integer value in the inclusive range 2 to 36. If *radix* not present or is **undefined** the Number 10 is used as the value of *radix*.

The following steps are performed:

1. Let x be thisNumberValue(**this** value).
2. ReturnIfAbrupt(x).
3. If *radix* is not present, then let *radixNumber* be 10.
4. Else if *radix* is **undefined**, then let *radixNumber* be 10.
5. Else let *radixNumber* be ToInteger(*radix*).
6. ReturnIfAbrupt(*radixNumber*).
7. If *radixNumber* < 2 or *radixNumber* > 36 , then throw a **RangeError** exception.
8. If *radixNumber* = 10, then return ToString(x).
9. Return the String representation of this Number value using the radix specified by *radixNumber*. Letters **a-z** are used for digits with values 10 through 35. The precise algorithm is implementation-dependent, however the algorithm should be a generalization of that specified in 7.1.12.1.

The `toString` function is not generic; it throws a **TypeError** exception if its **this** value is not a Number or a Number object. Therefore, it cannot be transferred to other kinds of objects for use as a method.

20.1.3.7 Number.prototype.valueOf ()

1. Let x be thisNumberValue(**this** value).
2. Return x .

20.1.4 Properties of Number Instances

Number instances are ordinary objects that inherit properties from the Number prototype object. Number instances also have a `[[NumberData]]` internal slot. The `[[NumberData]]` internal slot is the Number value represented by this Number object.

20.2 The Math Object

The Math object is a single ordinary object.

The value of the `[[Prototype]]` internal slot of the Math object is the standard built-in Object prototype object (19.1.3).

The Math is not a function object. It does not have a `[[Construct]]` internal method; it is not possible to use the Math object as a constructor with the `new` operator. The Math object also does not have a `[[Call]]` internal method; it is not possible to invoke the Math object as a function.

NOTE In this specification, the phrase “the Number value for *x*” has a technical meaning defined in 6.1.6.

20.2.1 Value Properties of the Math Object

20.2.1.1 Math.E

The Number value for e , the base of the natural logarithms, which is approximately 2.7182818284590452354.

This property has the attributes { `[[Writable]]`: **false**, `[[Enumerable]]`: **false**, `[[Configurable]]`: **false** }.

20.2.1.2 Math.LN10

The Number value for the natural logarithm of 10, which is approximately 2.302585092994046.

This property has the attributes { `[[Writable]]`: **false**, `[[Enumerable]]`: **false**, `[[Configurable]]`: **false** }.

20.2.1.3 Math.LOG10E

The Number value for the base-10 logarithm of e , the base of the natural logarithms; this value is approximately 0.4342944819032518.

This property has the attributes { `[[Writable]]`: **false**, `[[Enumerable]]`: **false**, `[[Configurable]]`: **false** }.

NOTE The value of `Math.LOG10E` is approximately the reciprocal of the value of `Math.LN10`.

20.2.1.4 Math.LN2

The Number value for the natural logarithm of 2, which is approximately 0.6931471805599453.

This property has the attributes { `[[Writable]]`: **false**, `[[Enumerable]]`: **false**, `[[Configurable]]`: **false** }.

20.2.1.5 Math.LOG2E

The Number value for the base-2 logarithm of e , the base of the natural logarithms; this value is approximately 1.4426950408889634.

This property has the attributes { [[Writable]]: **false**, [[Enumerable]]: **false**, [[Configurable]]: **false** }.

NOTE The value of `Math.LOG2E` is approximately the reciprocal of the value of `Math.LN2`.

20.2.1.6 Math.PI

The Number value for π , the ratio of the circumference of a circle to its diameter, which is approximately 3.1415926535897932.

This property has the attributes { [[Writable]]: **false**, [[Enumerable]]: **false**, [[Configurable]]: **false** }.

20.2.1.7 Math.SQRT1_2

The Number value for the square root of $\frac{1}{2}$, which is approximately 0.7071067811865476.

This property has the attributes { [[Writable]]: **false**, [[Enumerable]]: **false**, [[Configurable]]: **false** }.

NOTE The value of `Math.SQRT1_2` is approximately the reciprocal of the value of `Math.SQRT2`.

20.2.1.8 Math.SQRT2

The Number value for the square root of 2, which is approximately 1.4142135623730951.

This property has the attributes { [[Writable]]: **false**, [[Enumerable]]: **false**, [[Configurable]]: **false** }.

20.2.1.9 Math [@@toStringTag]

The initial value of the @@toStringTag property is the string value "Math".

This property has the attributes { [[Writable]]: **false**, [[Enumerable]]: **false**, [[Configurable]]: **true** }.

20.2.2 Function Properties of the Math Object

Each of the following `Math` object functions applies the `ToNumber` abstract operation to each of its arguments (in left-to-right order if there is more than one). If `ToNumber` returns an abrupt completion, that Completion Record is immediately returned. Otherwise, the function performs a computation on the resulting Number value(s). The value returned by each function is a Number.

In the function descriptions below, the symbols NaN, -0 , $+0$, $-\infty$ and $+\infty$ refer to the Number values described in 6.1.6.

NOTE The behaviour of the functions `acos`, `acosh`, `asin`, `asinh`, `atan`, `atanh`, `atan2`, `cbirt`, `cos`, `cosh`, `exp`, `hypot`, `log`, `log1p`, `log2`, `log10`, `pow`, `sin`, `sinh`, `sqrt`, `tan`, and `tanh` is not precisely specified here except to require specific results for certain argument values that represent boundary cases of interest. For other argument values, these functions are intended to compute approximations to the results of familiar mathematical functions, but some latitude is allowed in the choice of approximation algorithms. The general intent is that an

implementer should be able to use the same mathematical library for ECMAScript on a given hardware platform that is available to C programmers on that platform.

Although the choice of algorithms is left to the implementation, it is recommended (but not specified by this standard) that implementations use the approximation algorithms for IEEE 754 arithmetic contained in `fdlibm`, the freely distributable mathematical library from Sun Microsystems (<http://www.netlib.org/fdlibm>).

20.2.2.1 **Math.abs (x)**

Returns the absolute value of x ; the result has the same magnitude as x but has positive sign.

- If x is NaN, the result is NaN.
- If x is -0 , the result is $+0$.
- If x is $-\infty$, the result is $+\infty$.

20.2.2.2 **Math.acos (x)**

Returns an implementation-dependent approximation to the arc cosine of x . The result is expressed in radians and ranges from $+0$ to $+\pi$.

- If x is NaN, the result is NaN.
- If x is greater than 1, the result is NaN.
- If x is less than -1 , the result is NaN.
- If x is exactly 1, the result is $+0$.

20.2.2.3 **Math.acosh(x)**

Returns an implementation-dependent approximation to the inverse hyperbolic cosine of x .

- If x is NaN, the result is NaN.
- If x is less than 1, the result is NaN.
- If x is 1, the result is $+0$.
- If x is $+\infty$, the result is $+\infty$.

20.2.2.4 **Math.asin (x)**

Returns an implementation-dependent approximation to the arc sine of x . The result is expressed in radians and ranges from $-\pi/2$ to $+\pi/2$.

- If x is NaN, the result is NaN.
- If x is greater than 1, the result is NaN.
- If x is less than -1 , the result is NaN.
- If x is $+0$, the result is $+0$.
- If x is -0 , the result is -0 .

20.2.2.5 **Math.asinh(x)**

Returns an implementation-dependent approximation to the inverse hyperbolic sine of x .

- If x is NaN, the result is NaN.
- If x is $+0$, the result is $+0$.
- If x is -0 , the result is -0 .
- If x is $+\infty$, the result is $+\infty$.

- If x is $-\infty$, the result is $-\infty$.

20.2.2.6 **Math.atan (x)**

Returns an implementation-dependent approximation to the arc tangent of x . The result is expressed in radians and ranges from $-\pi/2$ to $+\pi/2$.

- If x is NaN, the result is NaN.
- If x is $+0$, the result is $+0$.
- If x is -0 , the result is -0 .
- If x is $+\infty$, the result is an implementation-dependent approximation to $+\pi/2$.
- If x is $-\infty$, the result is an implementation-dependent approximation to $-\pi/2$.

20.2.2.7 **Math.atanh(x)**

Returns an implementation-dependent approximation to the inverse hyperbolic tangent of x .

- If x is NaN, the result is NaN.
- If x is less than -1 , the result is NaN.
- If x is greater than 1 , the result is NaN.
- If x is -1 , the result is $-\infty$.
- If x is $+1$, the result is $+\infty$.
- If x is $+0$, the result is $+0$.
- If x is -0 , the result is -0 .

20.2.2.8 **Math.atan2 (y , x)**

Returns an implementation-dependent approximation to the arc tangent of the quotient y/x of the arguments y and x , where the signs of y and x are used to determine the quadrant of the result. Note that it is intentional and traditional for the two-argument arc tangent function that the argument named y be first and the argument named x be second. The result is expressed in radians and ranges from $-\pi$ to $+\pi$.

- If either x or y is NaN, the result is NaN.
- If $y > 0$ and x is $+0$, the result is an implementation-dependent approximation to $+\pi/2$.
- If $y > 0$ and x is -0 , the result is an implementation-dependent approximation to $+\pi/2$.
- If y is $+0$ and $x > 0$, the result is $+0$.
- If y is $+0$ and x is $+0$, the result is $+0$.
- If y is $+0$ and x is -0 , the result is an implementation-dependent approximation to $+\pi$.
- If y is $+0$ and $x < 0$, the result is an implementation-dependent approximation to $+\pi$.
- If y is -0 and $x > 0$, the result is -0 .
- If y is -0 and x is $+0$, the result is -0 .
- If y is -0 and x is -0 , the result is an implementation-dependent approximation to $-\pi$.
- If y is -0 and $x < 0$, the result is an implementation-dependent approximation to $-\pi$.
- If $y < 0$ and x is $+0$, the result is an implementation-dependent approximation to $-\pi/2$.
- If $y < 0$ and x is -0 , the result is an implementation-dependent approximation to $-\pi/2$.
- If $y > 0$ and y is finite and x is $+\infty$, the result is $+0$.
- If $y > 0$ and y is finite and x is $-\infty$, the result is an implementation-dependent approximation to $+\pi$.
- If $y < 0$ and y is finite and x is $+\infty$, the result is -0 .
- If $y < 0$ and y is finite and x is $-\infty$, the result is an implementation-dependent approximation to $-\pi$.
- If y is $+\infty$ and x is finite, the result is an implementation-dependent approximation to $+\pi/2$.
- If y is $-\infty$ and x is finite, the result is an implementation-dependent approximation to $-\pi/2$.
- If y is $+\infty$ and x is $+\infty$, the result is an implementation-dependent approximation to $+\pi/4$.

- If y is $+\infty$ and x is $-\infty$, the result is an implementation-dependent approximation to $+3\pi/4$.
- If y is $-\infty$ and x is $+\infty$, the result is an implementation-dependent approximation to $-\pi/4$.
- If y is $-\infty$ and x is $-\infty$, the result is an implementation-dependent approximation to $-3\pi/4$.

20.2.2.9 **Math.cbrt** (x)

Returns an implementation-dependent approximation to the cube root of x .

- If x is NaN, the result is NaN.
- If x is $+0$, the result is $+0$.
- If x is -0 , the result is -0 .
- If x is $+\infty$, the result is $+\infty$.
- If x is $-\infty$, the result is $-\infty$.

20.2.2.10 **Math.ceil** (x)

Returns the smallest (closest to $-\infty$) Number value that is not less than x and is equal to a mathematical integer. If x is already an integer, the result is x .

- If x is NaN, the result is NaN.
- If x is $+0$, the result is $+0$.
- If x is -0 , the result is -0 .
- If x is $+\infty$, the result is $+\infty$.
- If x is $-\infty$, the result is $-\infty$.
- If x is less than 0 but greater than -1 , the result is -0 .

The value of **Math.ceil**(x) is the same as the value of **-Math.floor**($-x$).

20.2.2.11 **Math.clz32** (x)

When **Math.clz32** is called with one argument x , the following steps are taken:

1. Let n be **ToUint32**(x).
2. Return **IfAbrupt**(n).
3. Let p be the number of leading zero bits in the 32-bit binary representation of n .
4. Return p .

NOTE If n is 0, p will be 32. If the most significant bit of the 32-bit binary encoding of n is 1, p will be 0.

20.2.2.12 **Math.cos** (x)

Returns an implementation-dependent approximation to the cosine of x . The argument is expressed in radians.

- If x is NaN, the result is NaN.
- If x is $+0$, the result is 1.
- If x is -0 , the result is 1.
- If x is $+\infty$, the result is NaN.
- If x is $-\infty$, the result is NaN.

20.2.2.13 **Math.cosh** (x)

Returns an implementation-dependent approximation to the hyperbolic cosine of x .

- If x is NaN, the result is NaN.
- If x is +0, the result is 1.
- If x is -0, the result is 1.
- If x is $+\infty$, the result is $+\infty$.
- If x is $-\infty$, the result is $+\infty$.

NOTE The value of $\cosh(x)$ is the same as $(\exp(x) + \exp(-x))/2$.

20.2.2.14 **Math.exp** (x)

Returns an implementation-dependent approximation to the exponential function of x (e raised to the power of x , where e is the base of the natural logarithms).

- If x is NaN, the result is NaN.
- If x is +0, the result is 1.
- If x is -0, the result is 1.
- If x is $+\infty$, the result is $+\infty$.
- If x is $-\infty$, the result is +0.

20.2.2.15 **Math.expm1** (x)

Returns an implementation-dependent approximation to subtracting 1 from the exponential function of x (e raised to the power of x , where e is the base of the natural logarithms). The result is computed in a way that is accurate even when the value of x is close 0.

- If x is NaN, the result is NaN.
- If x is +0, the result is +0.
- If x is -0, the result is -0.
- If x is $+\infty$, the result is $+\infty$.
- If x is $-\infty$, the result is -1.

20.2.2.16 **Math.floor** (x)

Returns the greatest (closest to $+\infty$) Number value that is not greater than x and is equal to a mathematical integer. If x is already an integer, the result is x .

- If x is NaN, the result is NaN.
- If x is +0, the result is +0.
- If x is -0, the result is -0.
- If x is $+\infty$, the result is $+\infty$.
- If x is $-\infty$, the result is $-\infty$.
- If x is greater than 0 but less than 1, the result is +0.

NOTE The value of **Math.floor**(x) is the same as the value of **-Math.ceil**($-x$).

20.2.2.17 **Math.fround** (x)

When **Math.fround** is called with argument x the following steps are taken:

1. If x is NaN, return NaN.
2. If x is one of +0, -0, $+\infty$, $-\infty$, then return x .
3. Let $x32$ be the result of converting x to a value in IEEE-754-2008 binary32 format using **roundTiesToEven**.

4. Let x_{64} be the result of converting x_{32} to a value in IEEE-754-2008 binary64 format.
5. Return the ECMAScript Number value corresponding to x_{64} .

20.2.2.18 **Math.hypot** (value1 , value2 , ...values)

Math.hypot returns an implementation-dependent approximation of the square root of the sum of squares of its arguments.

- If no arguments are passed, the result is +0.
- If any argument is $+\infty$, the result is $+\infty$.
- If any argument is $-\infty$, the result is $+\infty$.
- If no argument is $+\infty$ or $-\infty$, and any argument is NaN, the result is NaN.
- If all arguments are either +0 or -0, the result is +0.

The length property of the **hypot** function is 2.

NOTE Implementations should take care to avoid the loss of precision from overflows and underflows that are prone to occur in naive implementations when this function is called with more than two arguments.

20.2.2.19 **Math.imul** (x, y)

When the **Math.imul** is called with arguments x and y the following steps are taken:

1. Let a be `ToUint32`(x).
2. `ReturnIfAbrupt`(a).
3. Let b be `ToUint32`(y).
4. `ReturnIfAbrupt`(b).
5. Let $product$ be $(a \times b)$ modulo 2^{32} .
6. If $product \geq 2^{31}$, return $product - 2^{32}$, otherwise return $product$.

20.2.2.20 **Math.log** (x)

Returns an implementation-dependent approximation to the natural logarithm of x .

- If x is NaN, the result is NaN.
- If x is less than 0, the result is NaN.
- If x is +0 or -0, the result is $-\infty$.
- If x is 1, the result is +0.
- If x is $+\infty$, the result is $+\infty$.

20.2.2.21 **Math.log1p** (x)

Returns an implementation-dependent approximation to the natural logarithm of $1 + x$. The result is computed in a way that is accurate even when the value of x is close to zero.

- If x is NaN, the result is NaN.
- If x is less than -1, the result is NaN.
- If x is -1, the result is $-\infty$.
- If x is +0, the result is +0.
- If x is -0, the result is -0.
- If x is $+\infty$, the result is $+\infty$.

20.2.2.22 Math.log10 (x)

Returns an implementation-dependent approximation to the base 10 logarithm of x .

- If x is NaN, the result is NaN.
- If x is less than 0, the result is NaN.
- If x is +0, the result is $-\infty$.
- If x is -0, the result is $-\infty$.
- If x is 1, the result is +0.
- If x is $+\infty$, the result is $+\infty$.

20.2.2.23 Math.log2 (x)

Returns an implementation-dependent approximation to the base 2 logarithm of x .

- If x is NaN, the result is NaN.
- If x is less than 0, the result is NaN.
- If x is +0, the result is $-\infty$.
- If x is -0, the result is $-\infty$.
- If x is 1, the result is +0.
- If x is $+\infty$, the result is $+\infty$.

20.2.2.24 Math.max (value1, value2 , ...values)

Given zero or more arguments, calls ToNumber on each of the arguments and returns the largest of the resulting values.

- If no arguments are given, the result is $-\infty$.
- If any value is NaN, the result is NaN.
- The comparison of values to determine the largest value is done using the Abstract Relational Comparison algorithm (7.2.9) except that +0 is considered to be larger than -0.

The `length` property of the `max` method is 2.

20.2.2.25 Math.min (value1, value2 , ...values)

Given zero or more arguments, calls ToNumber on each of the arguments and returns the smallest of the resulting values.

- If no arguments are given, the result is $+\infty$.
- If any value is NaN, the result is NaN.
- The comparison of values to determine the smallest value is done using the Abstract Relational Comparison algorithm (7.2.9) except that +0 is considered to be larger than -0.

The `length` property of the `min` method is 2.

20.2.2.26 Math.pow (x, y)

Returns an implementation-dependent approximation to the result of raising x to the power y .

- If y is NaN, the result is NaN.

- If y is $+0$, the result is 1, even if x is NaN.
- If y is -0 , the result is 1, even if x is NaN.
- If x is NaN and y is nonzero, the result is NaN.
- If $\text{abs}(x) > 1$ and y is $+\infty$, the result is $+\infty$.
- If $\text{abs}(x) > 1$ and y is $-\infty$, the result is $+0$.
- If $\text{abs}(x)$ is 1 and y is $+\infty$, the result is NaN.
- If $\text{abs}(x)$ is 1 and y is $-\infty$, the result is NaN.
- If $\text{abs}(x) < 1$ and y is $+\infty$, the result is $+0$.
- If $\text{abs}(x) < 1$ and y is $-\infty$, the result is $+\infty$.
- If x is $+\infty$ and $y > 0$, the result is $+\infty$.
- If x is $+\infty$ and $y < 0$, the result is $+0$.
- If x is $-\infty$ and $y > 0$ and y is an odd integer, the result is $-\infty$.
- If x is $-\infty$ and $y > 0$ and y is not an odd integer, the result is $+\infty$.
- If x is $-\infty$ and $y < 0$ and y is an odd integer, the result is -0 .
- If x is $-\infty$ and $y < 0$ and y is not an odd integer, the result is $+0$.
- If x is $+0$ and $y > 0$, the result is $+0$.
- If x is $+0$ and $y < 0$, the result is $+\infty$.
- If x is -0 and $y > 0$ and y is an odd integer, the result is -0 .
- If x is -0 and $y > 0$ and y is not an odd integer, the result is $+0$.
- If x is -0 and $y < 0$ and y is an odd integer, the result is $-\infty$.
- If x is -0 and $y < 0$ and y is not an odd integer, the result is $+\infty$.
- If $x < 0$ and x is finite and y is finite and y is not an integer, the result is NaN.

20.2.2.27 Math.random ()

Returns a Number value with positive sign, greater than or equal to 0 but less than 1, chosen randomly or pseudo randomly with approximately uniform distribution over that range, using an implementation-dependent algorithm or strategy. This function takes no arguments.

Each `Math.random` function created for distinct code Realms must produce a distinct sequence of values from successive calls.

20.2.2.28 Math.round (x)

Returns the Number value that is closest to x and is equal to a mathematical integer. If two integer Number values are equally close to x , then the result is the Number value that is closer to $+\infty$. If x is already an integer, the result is x .

- If x is NaN, the result is NaN.
- If x is $+0$, the result is $+0$.
- If x is -0 , the result is -0 .
- If x is $+\infty$, the result is $+\infty$.
- If x is $-\infty$, the result is $-\infty$.
- If x is greater than 0 but less than 0.5, the result is $+0$.
- If x is less than 0 but greater than or equal to -0.5, the result is -0 .

NOTE 1 `Math.round(3.5)` returns 4, but `Math.round(-3.5)` returns -3.

NOTE 2 The value of `Math.round(x)` is not always the same as the value of `Math.floor(x+0.5)`. When x is -0 or is less than 0 but greater than or equal to -0.5, `Math.round(x)` returns -0 , but `Math.floor(x+0.5)` returns

+0. **Math.round(x)** may also differ from the value of **Math.floor(x+0.5)** because of internal rounding when computing $x+0.5$.

20.2.2.29 **Math.sign(x)**

Returns the sign of the x , indicating whether x is positive, negative or zero.

- If x is NaN, the result is NaN.
- If x is -0 , the result is -0 .
- If x is $+0$, the result is $+0$.
- If x is negative and not -0 , the result is -1 .
- If x is positive and not $+0$, the result is $+1$.

20.2.2.30 **Math.sin (x)**

Returns an implementation-dependent approximation to the sine of x . The argument is expressed in radians.

- If x is NaN, the result is NaN.
- If x is $+0$, the result is $+0$.
- If x is -0 , the result is -0 .
- If x is $+\infty$ or $-\infty$, the result is NaN.

20.2.2.31 **Math.sinh(x)**

Returns an implementation-dependent approximation to the hyperbolic sine of x .

- If x is NaN, the result is NaN.
- If x is $+0$, the result is $+0$.
- If x is -0 , the result is -0 .
- If x is $+\infty$, the result is $+\infty$.
- If x is $-\infty$, the result is $-\infty$.

NOTE The value of $\sinh(x)$ is the same as $(\exp(x) - \exp(-x))/2$.

20.2.2.32 **Math.sqrt (x)**

Returns an implementation-dependent approximation to the square root of x .

- If x is NaN, the result is NaN.
- If x is less than 0, the result is NaN.
- If x is $+0$, the result is $+0$.
- If x is -0 , the result is -0 .
- If x is $+\infty$, the result is $+\infty$.

20.2.2.33 **Math.tan (x)**

Returns an implementation-dependent approximation to the tangent of x . The argument is expressed in radians.

- If x is NaN, the result is NaN.
- If x is $+0$, the result is $+0$.
- If x is -0 , the result is -0 .

- If x is $+\infty$ or $-\infty$, the result is NaN.

20.2.2.34 Math.tanh (x)

Returns an implementation-dependent approximation to the hyperbolic tangent of x .

- If x is NaN, the result is NaN.
- If x is $+0$, the result is $+0$.
- If x is -0 , the result is -0 .
- If x is $+\infty$, the result is $+1$.
- If x is $-\infty$, the result is -1 .

NOTE The value of $\tanh(x)$ is the same as $(\exp(x) - \exp(-x))/(\exp(x) + \exp(-x))$.

20.2.2.35 Math.trunc (x)

Returns the integral part of the number x , removing any fractional digits. If x is already an integer, the result is x .

- If x is NaN, the result is NaN.
- If x is -0 , the result is -0 .
- If x is $+0$, the result is $+0$.
- If x is $+\infty$, the result is $+\infty$.
- If x is $-\infty$, the result is $-\infty$.
- If x is greater than 0 but less than 1, the result is $+0$.
- If x is less than 0 but greater than -1 , the result is -0 .

20.3 Date Objects

20.3.1 Overview of Date Objects and Definitions of Abstract Operations

The following functions are abstract operations that operate on time values (defined in 20.3.1.1). Note that, in every case, if any argument to one of these functions is **NaN**, the result will be **NaN**.

20.3.1.1 Time Values and Time Range

A Date object contains a Number indicating a particular instant in time to within a millisecond. Such a Number is called a *time value*. A time value may also be **NaN**, indicating that the Date object does not represent a specific instant of time.

Time is measured in ECMAScript in milliseconds since 01 January, 1970 UTC. In time values leap seconds are ignored. It is assumed that there are exactly 86,400,000 milliseconds per day. ECMAScript Number values can represent all integers from $-9,007,199,254,740,992$ to $9,007,199,254,740,992$; this range suffices to measure times to millisecond precision for any instant that is within approximately 285,616 years, either forward or backward, from 01 January, 1970 UTC.

The actual range of times supported by ECMAScript Date objects is slightly smaller: exactly $-100,000,000$ days to $100,000,000$ days measured relative to midnight at the beginning of 01 January, 1970 UTC. This gives a range of 8,640,000,000,000 milliseconds to either side of 01 January, 1970 UTC.

The exact moment of midnight at the beginning of 01 January, 1970 UTC is represented by the value **+0**.

20.3.1.2 Day Number and Time within Day

A given time value t belongs to day number

$$\text{Day}(t) = \text{floor}(t / \text{msPerDay})$$

where the number of milliseconds per day is

$$\text{msPerDay} = 86400000$$

The remainder is called the time within the day:

$$\text{TimeWithinDay}(t) = t \text{ modulo } \text{msPerDay}$$

20.3.1.3 Year Number

ECMAScript uses an extrapolated Gregorian system to map a day number to a year number and to determine the month and date within that year. In this system, leap years are precisely those which are (divisible by 4) and ((not divisible by 100) or (divisible by 400)). The number of days in year number y is therefore defined by

$$\begin{aligned} \text{DaysInYear}(y) &= 365 \text{ if } (y \text{ modulo } 4) \neq 0 \\ &= 366 \text{ if } (y \text{ modulo } 4) = 0 \text{ and } (y \text{ modulo } 100) \neq 0 \\ &= 365 \text{ if } (y \text{ modulo } 100) = 0 \text{ and } (y \text{ modulo } 400) \neq 0 \\ &= 366 \text{ if } (y \text{ modulo } 400) = 0 \end{aligned}$$

All non-leap years have 365 days with the usual number of days per month and leap years have an extra day in February. The day number of the first day of year y is given by:

$$\text{DayFromYear}(y) = 365 \times (y-1970) + \text{floor}((y-1969)/4) - \text{floor}((y-1901)/100) + \text{floor}((y-1601)/400)$$

The time value of the start of a year is:

$$\text{TimeFromYear}(y) = \text{msPerDay} \times \text{DayFromYear}(y)$$

A time value determines a year by:

$$\text{YearFromTime}(t) = \text{the largest integer } y \text{ (closest to positive infinity) such that } \text{TimeFromYear}(y) \leq t$$

The leap-year function is 1 for a time within a leap year and otherwise is zero:

$$\begin{aligned} \text{InLeapYear}(t) &= 0 \text{ if } \text{DaysInYear}(\text{YearFromTime}(t)) = 365 \\ &= 1 \text{ if } \text{DaysInYear}(\text{YearFromTime}(t)) = 366 \end{aligned}$$

20.3.1.4 Month Number

Months are identified by an integer in the range 0 to 11, inclusive. The mapping $\text{MonthFromTime}(t)$ from a time value t to a month number is defined by:

$$\begin{aligned} \text{MonthFromTime}(t) &= 0 \text{ if } 0 \leq \text{DayWithinYear}(t) < 31 \\ &= 1 \text{ if } 31 \leq \text{DayWithinYear}(t) < 59 + \text{InLeapYear}(t) \\ &= 2 \text{ if } 59 + \text{InLeapYear}(t) \leq \text{DayWithinYear}(t) < 90 + \text{InLeapYear}(t) \\ &= 3 \text{ if } 90 + \text{InLeapYear}(t) \leq \text{DayWithinYear}(t) < 120 + \text{InLeapYear}(t) \\ &= 4 \text{ if } 120 + \text{InLeapYear}(t) \leq \text{DayWithinYear}(t) < 151 + \text{InLeapYear}(t) \\ &= 5 \text{ if } 151 + \text{InLeapYear}(t) \leq \text{DayWithinYear}(t) < 181 + \text{InLeapYear}(t) \\ &= 6 \text{ if } 181 + \text{InLeapYear}(t) \leq \text{DayWithinYear}(t) < 212 + \text{InLeapYear}(t) \end{aligned}$$

- = 7 if $212 + \text{InLeapYear}(t) \leq \text{DayWithinYear}(t) < 243 + \text{InLeapYear}(t)$
- = 8 if $243 + \text{InLeapYear}(t) \leq \text{DayWithinYear}(t) < 273 + \text{InLeapYear}(t)$
- = 9 if $273 + \text{InLeapYear}(t) \leq \text{DayWithinYear}(t) < 304 + \text{InLeapYear}(t)$
- = 10 if $304 + \text{InLeapYear}(t) \leq \text{DayWithinYear}(t) < 334 + \text{InLeapYear}(t)$
- = 11 if $334 + \text{InLeapYear}(t) \leq \text{DayWithinYear}(t) < 365 + \text{InLeapYear}(t)$

where

$$\text{DayWithinYear}(t) = \text{Day}(t) - \text{DayFromYear}(\text{YearFromTime}(t))$$

A month value of 0 specifies January; 1 specifies February; 2 specifies March; 3 specifies April; 4 specifies May; 5 specifies June; 6 specifies July; 7 specifies August; 8 specifies September; 9 specifies October; 10 specifies November; and 11 specifies December. Note that $\text{MonthFromTime}(0) = 0$, corresponding to Thursday, 01 January, 1970.

20.3.1.5 Date Number

A date number is identified by an integer in the range 1 through 31, inclusive. The mapping $\text{DateFromTime}(t)$ from a time value t to a date number is defined by:

$\text{DateFromTime}(t) = \text{DayWithinYear}(t) + 1$	if $\text{MonthFromTime}(t) = 0$
$= \text{DayWithinYear}(t) - 30$	if $\text{MonthFromTime}(t) = 1$
$= \text{DayWithinYear}(t) - 58 - \text{InLeapYear}(t)$	if $\text{MonthFromTime}(t) = 2$
$= \text{DayWithinYear}(t) - 89 - \text{InLeapYear}(t)$	if $\text{MonthFromTime}(t) = 3$
$= \text{DayWithinYear}(t) - 119 - \text{InLeapYear}(t)$	if $\text{MonthFromTime}(t) = 4$
$= \text{DayWithinYear}(t) - 150 - \text{InLeapYear}(t)$	if $\text{MonthFromTime}(t) = 5$
$= \text{DayWithinYear}(t) - 180 - \text{InLeapYear}(t)$	if $\text{MonthFromTime}(t) = 6$
$= \text{DayWithinYear}(t) - 211 - \text{InLeapYear}(t)$	if $\text{MonthFromTime}(t) = 7$
$= \text{DayWithinYear}(t) - 242 - \text{InLeapYear}(t)$	if $\text{MonthFromTime}(t) = 8$
$= \text{DayWithinYear}(t) - 272 - \text{InLeapYear}(t)$	if $\text{MonthFromTime}(t) = 9$
$= \text{DayWithinYear}(t) - 303 - \text{InLeapYear}(t)$	if $\text{MonthFromTime}(t) = 10$
$= \text{DayWithinYear}(t) - 333 - \text{InLeapYear}(t)$	if $\text{MonthFromTime}(t) = 11$

20.3.1.6 Week Day

The weekday for a particular time value t is defined as

$$\text{WeekDay}(t) = (\text{Day}(t) + 4) \text{ modulo } 7$$

A weekday value of 0 specifies Sunday; 1 specifies Monday; 2 specifies Tuesday; 3 specifies Wednesday; 4 specifies Thursday; 5 specifies Friday; and 6 specifies Saturday. Note that $\text{WeekDay}(0) = 4$, corresponding to Thursday, 01 January, 1970.

20.3.1.7 Local Time Zone Adjustment

An implementation of ECMAScript is expected to determine the local time zone adjustment. The local time zone adjustment is a value LocalTZA measured in milliseconds which when added to UTC represents the local *standard* time. Daylight saving time is *not* reflected by LocalTZA .

NOTE It is recommended that implementations use the time zone information of [the IANA Time Zone Database](#).

Commented [AWB891]: Need a reference

20.3.1.8 Daylight Saving Time Adjustment

An implementation dependent algorithm using best available information on time zones to determine the local daylight saving time adjustment $\text{DaylightSavingTA}(t)$, measured in milliseconds. An implementation of ECMAScript is expected to make its best effort to determine the local daylight saving time adjustment.

20.3.1.9 Local Time

Conversion from UTC to local time is defined by

$$\text{LocalTime}(t) = t + \text{LocalTZA} + \text{DaylightSavingTA}(t)$$

Conversion from local time to UTC is defined by

$$\text{UTC}(t) = t - \text{LocalTZA} - \text{DaylightSavingTA}(t - \text{LocalTZA})$$

NOTE $\text{UTC}(\text{LocalTime}(t))$ is not necessarily always equal to t .

Formatted: French (Switzerland)

20.3.1.10 Hours, Minutes, Second, and Milliseconds

The following functions are useful in decomposing time values:

$$\text{HourFromTime}(t) = \text{floor}(t / \text{msPerHour}) \text{ modulo } \text{HoursPerDay}$$

$$\text{MinFromTime}(t) = \text{floor}(t / \text{msPerMinute}) \text{ modulo } \text{MinutesPerHour}$$

$$\text{SecFromTime}(t) = \text{floor}(t / \text{msPerSecond}) \text{ modulo } \text{SecondsPerMinute}$$

$$\text{msFromTime}(t) = t \text{ modulo } \text{msPerSecond}$$

where

$$\text{HoursPerDay} = 24$$

$$\text{MinutesPerHour} = 60$$

$$\text{SecondsPerMinute} = 60$$

$$\text{msPerSecond} = 1000$$

$$\text{msPerMinute} = 60000 = \text{msPerSecond} \times \text{SecondsPerMinute}$$

$$\text{msPerHour} = 3600000 = \text{msPerMinute} \times \text{MinutesPerHour}$$

20.3.1.11 MakeTime (hour, min, sec, ms)

The operator `MakeTime` calculates a number of milliseconds from its four arguments, which must be ECMAScript Number values. This operator functions as follows:

1. If *hour* is not finite or *min* is not finite or *sec* is not finite or *ms* is not finite, return **NaN**.
2. Let *h* be `ToInteger(hour)`.
3. Let *m* be `ToInteger(min)`.
4. Let *s* be `ToInteger(sec)`.
5. Let *milli* be `ToInteger(ms)`.
6. Let *t* be $h * \text{msPerHour} + m * \text{msPerMinute} + s * \text{msPerSecond} + \text{milli}$, performing the arithmetic according to IEEE 754 rules (that is, as if using the ECMAScript operators `*` and `+`).
7. Return *t*.

20.3.1.12 MakeDay (year, month, date)

The operator `MakeDay` calculates a number of days from its three arguments, which must be ECMAScript Number values. This operator functions as follows:

1. If *year* is not finite or *month* is not finite or *date* is not finite, return **NaN**.
2. Let *y* be `ToInteger(year)`.
3. Let *m* be `ToInteger(month)`.
4. Let *dt* be `ToInteger(date)`.
5. Let *ym* be $y + \text{floor}(m / 12)$.
6. Let *mn* be *m* modulo 12.
7. Find a value *t* such that `YearFromTime(t)` is *ym* and `MonthFromTime(t)` is *mn* and `DateFromTime(t)` is 1; but if this is not possible (because some argument is out of range), return **NaN**.
8. Return `Day(t) + dt - 1`.

20.3.1.13 MakeDate (day, time)

The operator `MakeDate` calculates a number of milliseconds from its two arguments, which must be ECMAScript Number values. This operator functions as follows:

1. If *day* is not finite or *time* is not finite, return **NaN**.
2. Return $\text{day} \times \text{msPerDay} + \text{time}$.

20.3.1.14 TimeClip (time)

The operator `TimeClip` calculates a number of milliseconds from its argument, which must be an ECMAScript Number value. This operator functions as follows:

1. If *time* is not finite, return **NaN**.
2. If $\text{abs}(\text{time}) > 8.64 \times 10^{15}$, return **NaN**.
3. Return `ToInteger(time) + (+0)`. (Adding a positive zero converts **-0** to **+0**.)

NOTE The point of step 3 is that an implementation is permitted a choice of internal representations of time values, for example as a 64-bit signed integer or as a 64-bit floating-point value. Depending on the implementation, this internal representation may or may not distinguish **-0** and **+0**.

20.3.1.15 Date Time String Format

ECMAScript defines a string interchange format for date-times based upon a simplification of the ISO 8601 Extended Format. The format is as follows: **YYYY-MM-DDTHH:mm:ss.sssZ**

Where the fields are as follows:

- YYYY** is the decimal digits of the year 0000 to 9999 in the Gregorian calendar.
- “-” (hyphen) appears literally twice in the string.
- MM** is the month of the year from 01 (January) to 12 (December).
- DD** is the day of the month from 01 to 31.
- T** “T” appears literally in the string, to indicate the beginning of the time element.
- HH** is the number of complete hours that have passed since midnight as two decimal digits from 00 to 24.
- :** “:” (colon) appears literally twice in the string.
- mm** is the number of complete minutes since the start of the hour as two decimal digits from 00 to 59.
- ss** is the number of complete seconds since the start of the minute as two decimal digits from 00 to 59.
- .** “.” (dot) appears literally in the string.

- sss** is the number of complete milliseconds since the start of the second as three decimal digits.
- z** is the time zone offset specified as "z" (for UTC) or either "+" or "-" followed by a time expression **HH:mm**

This format includes date-only forms:

YYYY
YYYY-MM
YYYY-MM-DD

It also includes "date-time" forms that consist of one of the above date-only forms immediately followed by one of the following time forms with an optional time zone offset appended:

THH:mm
THH:mm:ss
THH:mm:ss.sss

All numbers must be base 10. If the **MM** or **DD** fields are absent "01" is used as the value. If the **HH**, **mm**, or **ss** fields are absent "00" is used as the value and the value of an absent **sss** field is "000". If the time zone offset is absent, the date-time is interpreted as a local time.

Illegal values (out-of-bounds as well as syntax errors) in a format string means that the format string is not a valid instance of this format.

NOTE 1 As every day both starts and ends with midnight, the two notations 00:00 and 24:00 are available to distinguish the two midnights that can be associated with one date. This means that the following two notations refer to exactly the same point in time: 1995-02-04T24:00 and 1995-02-05T00:00

NOTE 2 There exists no international standard that specifies abbreviations for civil time zones like CET, EST, etc. and sometimes the same abbreviation is even used for two very different time zones. For this reason, ISO 8601 and this format specifies numeric representations of date and time.

20.3.1.15.1 Extended years

ECMAScript requires the ability to specify 6 digit years (extended years); approximately 285,426 years, either forward or backward, from 01 January, 1970 UTC. To represent years before 0 or after 9999, ISO 8601 permits the expansion of the year representation, but only by prior agreement between the sender and the receiver. In the simplified ECMAScript format such an expanded year representation shall have 2 extra year digits and is always prefixed with a + or - sign. The year 0 is considered positive and hence prefixed with a + sign.

NOTE Examples of extended years:

283457-03-21T15:00:59.008Z	283458 B.C.
-000001-01-01T00:00:00Z	2 B.C.
+000000-01-01T00:00:00Z	1 B.C.
+000001-01-01T00:00:00Z	1 A.D.
+001970-01-01T00:00:00Z	1970 A.D.
+002009-12-15T00:00:00Z	2009 A.D.
+287396-10-12T08:59:00.992Z	287396 A.D.

Formatted: German (Switzerland)

20.3.2 The Date Constructor

The `Date` constructor is the `%Date%` intrinsic object and the initial value of the `Date` property of the global object. When `Date` is called as a function rather than as a constructor, it returns a `String` representing the current time (UTC). However, if the `this` value passed in the call is an `Object` with an uninitialized `[[DateValue]]` internal slot, `Date` initializes the `this` object using the argument value. This permits `Date` to be used both as a function for creating data strings and to perform constructor instance initialization.

The `Date` constructor is designed to be subclassable. It may be used as the value of an `extends` clause of a class declaration. Subclass constructors that intended to inherit the specified `Date` behaviour must include a `super` call to the `Date` constructor to initialize the `[[DateValue]]` state of subclass instances.

20.3.2.1 `Date (year, month [, date [, hours [, minutes [, seconds [, ms]]]])`

This description applies only if the `Date` constructor is called with at least two arguments.

When the `Date` function is called the following steps are taken:

1. Let *numberOfArgs* be the number of arguments passed to this function call.
2. Assert: *numberOfArgs* \geq 2.
3. Let *O* be the `this` value.
4. If `Type(O)` is `Object` and *O* has a `[[DateValue]]` internal slot and the value of `[[DateValue]]` is **undefined**, then
 - a. Let *y* be `ToNumber(year)`.
 - b. `ReturnIfAbrupt(year)`.
 - c. Let *m* be `ToNumber(month)`.
 - d. `ReturnIfAbrupt(month)`.
 - e. If *date* is supplied then let *dt* be `ToNumber(date)`; else let *dt* be **1**.
 - f. `ReturnIfAbrupt(dt)`.
 - g. If *hours* is supplied then let *h* be `ToNumber(hours)`; else let *h* be **0**.
 - h. `ReturnIfAbrupt(h)`.
 - i. If *minutes* is supplied then let *min* be `ToNumber(minutes)`; else let *min* be **0**.
 - j. `ReturnIfAbrupt(min)`.
 - k. If *seconds* is supplied then let *s* be `ToNumber(seconds)`; else let *s* be **0**.
 - l. `ReturnIfAbrupt(s)`.
 - m. If *ms* is supplied then let *milli* be `ToNumber(ms)`; else let *milli* be **0**.
 - n. `ReturnIfAbrupt(milli)`.
 - o. If *y* is not `NaN` and $0 \leq \text{ToInteger}(y) \leq 99$, then let *yr* be $1900 + \text{ToInteger}(y)$; otherwise, let *yr* be *y*.
 - p. Let *finalDate* be `MakeDate(MakeDay(yr, m, dt), MakeTime(h, min, s, milli))`.
 - q. Set the `[[DateValue]]` internal slot of *O* to `TimeClip(UTC(finalDate))`.
 - r. `Return O`.
5. Else,
 - a. Let *now* be the `Number` that is the time value (UTC) identifying the current time.
 - b. `Return ToString(now)`.

20.3.2.2 `Date (value)`

This description applies only if the `Date` constructor is called with exactly one argument.

When the `Date` function is called the following steps are taken:

1. Let *numberOfArgs* be the number of arguments passed to this function call.
2. Assert: *numberOfArgs* = 1.
3. Let *O* be the **this** value.
4. If Type(*O*) is Object and *O* has a [[DateValue]] internal slot and the value of [[DateValue]] is **undefined**, then
 - a. If Type(*value*) is Object and *value* has a [[DateValue]] internal slot, then
 - i. Let *tv* be thisTimeValue(*value*).
 - b. Else,
 - i. Let *v* be ToPrimitive(*value*).
 - ii. If Type(*v*) is String, then
 1. Let *tv* be the result of parsing *v* as a date, in exactly the same manner as for the **parse** method (20.3.3.2). If the parse resulted in an abrupt completion, *tv* is the Completion Record.
 - iii. Else,
 1. Let *tv* be ToNumber(*v*).
 - c. ReturnIfAbrupt(*tv*).
 - d. Set the [[DateValue]] internal slot of *O* to TimeClip(*tv*).
 - e. Return *O*.
5. Else,
 - a. Let *now* be the Number that is the time value (UTC) identifying the current time.
 - b. Return ToString(*now*).

20.3.2.3 Date ()

This description applies only if the Date constructor is called with no arguments.

When the **Date** function is called the following steps are taken:

1. Let *numberOfArgs* be the number of arguments passed to this function call.
2. Assert: *numberOfArgs* = 0.
3. Let *O* be the **this** value.
4. If Type(*O*) is Object and *O* has a [[DateValue]] internal slot and the value of [[DateValue]] is **undefined**, then
 - a. Set the [[DateValue]] internal slot of *O* to the time value (UTC) identifying the current time.
 - b. Return *O*.
5. Else,
 - a. Let *now* be the Number that is the time value (UTC) identifying the current time.
 - b. Return ToString(*now*).

20.3.2.4 new Date (...argumentsList)

When **Date** is called as part of a new expression with argument list *argumentsList* it performs the following steps:

1. Let *F* be the **Date** function object on which the **new** operator was applied.
2. Let *argumentsList* be the *argumentsList* argument of the [[Construct]] internal method that was invoked by the **new** operator.
3. Return Construct (*F*, *argumentsList*).

If **Date** is implemented as an ECMAScript function object, its [[Construct]] internal method will perform the above steps.

20.3.3 Properties of the Date Constructor

The value of the `[[Prototype]]` internal slot of the Date constructor is the Function prototype object (19.2.3).

Besides the `length` property (whose value is 7), the Date constructor has the following properties:

20.3.3.1 Date.now ()

The `now` function return a Number value that is the time value designating the UTC date and time of the occurrence of the call to `now`.

20.3.3.2 Date.parse (string)

The `parse` function applies the `ToString` operator to its argument. If `ToString` results in an abrupt completion the Completion Record is immediately returned. Otherwise, `parse` interprets the resulting String as a date and time; it returns a Number, the UTC time value corresponding to the date and time. The String may be interpreted as a local time, a UTC time, or a time in some other time zone, depending on the contents of the String. The function first attempts to parse the format of the String according to the rules (including extended years) called out in Date Time String Format (20.3.1.15). If the String does not conform to that format the function may fall back to any implementation-specific heuristics or implementation-specific date formats. Unrecognizable Strings or dates containing illegal element values in the format String shall cause `Date.parse` to return `NaN`.

If `x` is any Date object whose milliseconds amount is zero within a particular implementation of ECMAScript, then all of the following expressions should produce the same numeric value in that implementation, if all the properties referenced have their initial values:

```
x.valueOf()  
Date.parse(x.toString())  
Date.parse(x.toUTCString())  
Date.parse(x.toISOString())
```

However, the expression

```
Date.parse(x.toLocaleString())
```

is not required to produce the same Number value as the preceding three expressions and, in general, the value produced by `Date.parse` is implementation-dependent when given any String value that does not conform to the Date Time String Format (20.3.1.15) and that could not be produced in that implementation by the `toString` or `toUTCString` method.

20.3.3.3 Date.prototype

The initial value of `Date.prototype` is the built-in Date prototype object (20.3.4).

This property has the attributes { `[[Writable]]: false`, `[[Enumerable]]: false`, `[[Configurable]]: false` }.

20.3.3.4 Date.UTC (year, month [, date [, hours [, minutes [, seconds [, ms]]]]])

When the `UTC` function is called with fewer than two arguments, the behaviour is implementation-dependent. When the `UTC` function is called with two to seven arguments, it computes the date from `year`, `month` and (optionally) `date`, `hours`, `minutes`, `seconds` and `ms`. The following steps are taken:

1. Let *y* be `ToNumber(year)`.
2. `ReturnIfAbrupt(y)`.
3. Let *m* be `ToNumber(month)`.
4. `ReturnIfAbrupt(m)`.
5. If *date* is supplied then let *dt* be `ToNumber(date)`; else let *dt* be **1**.
6. `ReturnIfAbrupt(dt)`.
7. If *hours* is supplied then let *h* be `ToNumber(hours)`; else let *h* be **0**.
8. `ReturnIfAbrupt(h)`.
9. If *minutes* is supplied then let *min* be `ToNumber(minutes)`; else let *min* be **0**.
10. `ReturnIfAbrupt(min)`.
11. If *seconds* is supplied then let *s* be `ToNumber(seconds)`; else let *s* be **0**.
12. `ReturnIfAbrupt(s)`.
13. If *ms* is supplied then let *milli* be `ToNumber(ms)`; else let *milli* be **0**.
14. `ReturnIfAbrupt(milli)`.
15. If *y* is not **NaN** and $0 \leq \text{ToInteger}(y) \leq 99$, then let *yr* be $1900 + \text{ToInteger}(y)$; otherwise, let *yr* be *y*.
16. `Return TimeClip(MakeDate(MakeDay(yr, m, dt), MakeTime(h, min, s, milli)))`.

The `length` property of the `UTC` function is **7**.

NOTE The `UTC` function differs from the `Date` constructor in two ways: it returns a time value as a `Number`, rather than creating a `Date` object, and it interprets the arguments in UTC rather than as local time.

20.3.3.5 `Date[@@create] ()`

The `@@create` method of an object *F* performs the following steps:

1. Let *obj* be `OrdinaryCreateFromConstructor(F, "%DatePrototype%", ([DateValue]))`.
2. `Return obj`.

The value of the `name` property of this function is "`Symbol.create`".

This property has the attributes { `[[Writable]]: false`, `[[Enumerable]]: false`, `[[Configurable]]: true` }.

NOTE `[[DateValue]]` is initially assigned the value `undefined` as a flag to indicate that the instance has not yet been initialized by the `Date` constructor. This flag value is never directly exposed to ECMAScript code; hence implementations may choose to encode the flag in some other manner.

20.3.4 Properties of the Date Prototype Object

The `Date` prototype object is itself an ordinary object. It is not a `Date` instance and does not have a `[[DateValue]]` internal slot.

The value of the `[[Prototype]]` internal slot of the `Date` prototype object is the standard built-in `Object` prototype object (20.3.4).

Unless explicitly defined otherwise, the methods of the `Date` prototype object defined below are not generic and the `this` value passed to them must be an object that has a `[[DateValue]]` internal slot that has been initialized to a time value.

The abstract operation `thisTimeValue(value)` performs the following steps:

1. If `Type(value)` is `Object` and *value* has a `[[DateValue]]` internal slot, then
 - a. Let *n* be the value of *value*'s `[[DateValue]]` internal slot.

- b. If *n* is not **undefined**, then return *n*.
2. Throw a **TypeError** exception.

In following descriptions of functions that are properties of the Date prototype object, the phrase “this Date object” refers to the object that is the **this** value for the invocation of the function. If the Type of the **this** value is not Object, a **TypeError** exception is thrown. The phrase “this time value” within the specification of a method refers to the result returned by calling the abstract operation `thisTimeValue` with the **this** value of the method invocation passed as the argument.

20.3.4.1 Date.prototype.constructor

The initial value of `Date.prototype.constructor` is the built-in `Date` constructor.

20.3.4.2 Date.prototype.getDate ()

1. Let *t* be this time value.
2. ReturnIfAbrupt(*t*).
3. If *t* is **NaN**, return **NaN**.
4. Return `DateFromTime(LocalTime(t))`.

20.3.4.3 Date.prototype.getDay ()

1. Let *t* be this time value.
2. ReturnIfAbrupt(*t*).
3. If *t* is **NaN**, return **NaN**.
4. Return `WeekDay(LocalTime(t))`.

20.3.4.4 Date.prototype.getFullYear ()

1. Let *t* be this time value.
2. ReturnIfAbrupt(*t*).
3. If *t* is **NaN**, return **NaN**.
4. Return `YearFromTime(LocalTime(t))`.

20.3.4.5 Date.prototype.getHours ()

1. Let *t* be this time value.
2. ReturnIfAbrupt(*t*).
3. If *t* is **NaN**, return **NaN**.
4. Return `HourFromTime(LocalTime(t))`.

20.3.4.6 Date.prototype.getMilliseconds ()

1. Let *t* be this time value.
2. ReturnIfAbrupt(*t*).
3. If *t* is **NaN**, return **NaN**.
4. Return `msFromTime(LocalTime(t))`.

20.3.4.7 Date.prototype.getMinutes ()

1. Let *t* be this time value.
2. ReturnIfAbrupt(*t*).

3. If t is **NaN**, return **NaN**.
4. Return `MinFromTime(LocalTime(t))`.

20.3.4.8 `Date.prototype.getMonth()` ()

1. Let t be this time value.
2. ReturnIfAbrupt(t).
3. If t is **NaN**, return **NaN**.
4. Return `MonthFromTime(LocalTime(t))`.

20.3.4.9 `Date.prototype.getSeconds()` ()

1. Let t be this time value.
2. ReturnIfAbrupt(t).
3. If t is **NaN**, return **NaN**.
4. Return `SecFromTime(LocalTime(t))`.

20.3.4.10 `Date.prototype.getTime()` ()

1. Return this time value.

20.3.4.11 `Date.prototype.getTimezoneOffset()` ()

Returns the difference between local time and UTC time in minutes.

1. Let t be this time value.
2. ReturnIfAbrupt(t).
3. If t is **NaN**, return **NaN**.
4. Return $(t - \text{LocalTime}(t)) / \text{msPerMinute}$.

20.3.4.12 `Date.prototype.getUTCDate()` ()

1. Let t be this time value.
2. ReturnIfAbrupt(t).
3. If t is **NaN**, return **NaN**.
4. Return `DateFromTime(t)`.

20.3.4.13 `Date.prototype.getUTCDay()` ()

1. Let t be this time value.
2. ReturnIfAbrupt(t).
3. If t is **NaN**, return **NaN**.
4. Return `WeekDay(t)`.

20.3.4.14 `Date.prototype.getUTCFullYear()` ()

1. Let t be this time value.
2. ReturnIfAbrupt(t).
3. If t is **NaN**, return **NaN**.
4. Return `YearFromTime(t)`.

20.3.4.15 Date.prototype.getUTCHours ()

1. Let *t* be this time value.
2. ReturnIfAbrupt(*t*).
3. If *t* is NaN, return NaN.
4. Return HourFromTime(*t*).

20.3.4.16 Date.prototype.getUTCMilliseconds ()

1. Let *t* be this time value.
2. ReturnIfAbrupt(*t*).
3. If *t* is NaN, return NaN.
4. Return msFromTime(*t*).

20.3.4.17 Date.prototype.getUTCMinutes ()

1. Let *t* be this time value.
2. ReturnIfAbrupt(*t*).
3. If *t* is NaN, return NaN.
4. Return MinFromTime(*t*).

20.3.4.18 Date.prototype.getUTCMonth ()

1. Let *t* be this time value.
2. ReturnIfAbrupt(*t*).
3. If *t* is NaN, return NaN.
4. Return MonthFromTime(*t*).

20.3.4.19 Date.prototype.getUTCSeconds ()

1. Let *t* be this time value.
2. ReturnIfAbrupt(*t*).
3. If *t* is NaN, return NaN.
4. Return SecFromTime(*t*).

20.3.4.20 Date.prototype.setDate (date)

1. Let *t* be the result of LocalTime(this time value).
2. Let *dt* be ToNumber(*date*).
3. ReturnIfAbrupt(*dt*).
4. Let *newDate* be MakeDate(MakeDay(YearFromTime(*t*), MonthFromTime(*t*), *dt*), TimeWithinDay(*t*)).
5. Let *u* be TimeClip(UTC(*newDate*)).
6. Set the [[DateValue]] internal slot of this Date object to *u*.
7. Return *u*.

20.3.4.21 Date.prototype.setFullYear (year [, month [, date]])

1. Let *t* be the result of LocalTime(this time value); but if this time value is NaN, let *t* be +0.
2. Let *y* be ToNumber(*year*).
3. ReturnIfAbrupt(*y*).
4. If *month* is not specified, then let *m* be MonthFromTime(*t*); otherwise, let *m* be ToNumber(*month*).

5. ReturnIfAbrupt(*m*).
6. If *date* is not specified, then let *dt* be DateFromTime(*t*); otherwise, let *dt* be ToNumber(*date*).
7. ReturnIfAbrupt(*dt*).
8. Let *newDate* be MakeDate(MakeDay(*y*, *m*, *dt*), TimeWithinDay(*t*)).
9. Let *u* be TimeClip(UTC(*newDate*)).
10. Set the [[DateValue]] internal slot of this Date object to *u*.
11. Return *u*.

The `length` property of the `setFullYear` method is **3**.

NOTE If *month* is not specified, this method behaves as if *month* were specified with the value `getMonth()`. If *date* is not specified, it behaves as if *date* were specified with the value `getDate()`.

20.3.4.22 Date.prototype.setHours (hour [, min [, sec [, ms]]])

1. Let *t* be the result of LocalTime(this time value).
2. Let *h* be ToNumber(*hour*).
3. ReturnIfAbrupt(*h*).
4. If *min* is not specified, then let *m* be MinFromTime(*t*); otherwise, let *m* be ToNumber(*min*).
5. ReturnIfAbrupt(*m*).
6. If *sec* is not specified, then let *s* be SecFromTime(*t*); otherwise, let *s* be ToNumber(*sec*).
7. ReturnIfAbrupt(*s*).
8. If *ms* is not specified, then let *milli* be msFromTime(*t*); otherwise, let *milli* be ToNumber(*ms*).
9. ReturnIfAbrupt(*milli*).
10. Let *date* be MakeDate(Day(*t*), MakeTime(*h*, *m*, *s*, *milli*)).
11. Let *u* be TimeClip(UTC(*date*)).
12. Set the [[DateValue]] internal slot of this Date object to *u*.
13. Return *u*.

The `length` property of the `setHours` method is **4**.

NOTE If *min* is not specified, this method behaves as if *min* were specified with the value `getMinutes()`. If *sec* is not specified, it behaves as if *sec* were specified with the value `getSeconds()`. If *ms* is not specified, it behaves as if *ms* were specified with the value `getMilliseconds()`.

20.3.4.23 Date.prototype.setMilliseconds (ms)

1. Let *t* be the result of LocalTime(this time value).
2. Let *ms* be ToNumber(*ms*).
3. ReturnIfAbrupt(*ms*).
4. Let *time* be MakeTime(HourFromTime(*t*), MinFromTime(*t*), SecFromTime(*t*), *ms*).
5. Let *u* be TimeClip(UTC(MakeDate(Day(*t*), *time*))).
6. Set the [[DateValue]] internal slot of this Date object to *u*.
7. Return *u*.

20.3.4.24 Date.prototype.setMinutes (min [, sec [, ms]])

1. Let *t* be the result of LocalTime(this time value).
2. Let *m* be ToNumber(*min*).
3. ReturnIfAbrupt(*m*).
4. If *sec* is not specified, then let *s* be SecFromTime(*t*); otherwise, let *s* be ToNumber(*sec*).
5. ReturnIfAbrupt(*s*).

6. If *ms* is not specified, then let *milli* be `msFromTime(t)`; otherwise, let *milli* be `ToNumber(ms)`.
7. ReturnIfAbrupt(*milli*).
8. Let *date* be `MakeDate(Day(t), MakeTime(HourFromTime(t), m, s, milli))`.
9. Let *u* be `TimeClip(UTC(date))`.
10. Set the `[[DateValue]]` internal slot of this Date object to *u*.
11. Return *u*.

The `length` property of the `setMinutes` method is **3**.

NOTE If *sec* is not specified, this method behaves as if *sec* were specified with the value `getSeconds()`. If *ms* is not specified, this behaves as if *ms* were specified with the value `getMilliseconds()`.

20.3.4.25 Date.prototype.setMonth (month [, date])

1. Let *t* be the result of `LocalTime(this time value)`.
2. Let *m* be `ToNumber(month)`.
3. ReturnIfAbrupt(*m*).
4. If *date* is not specified, then let *dt* be `DateFromTime(t)`; otherwise, let *dt* be `ToNumber(date)`.
5. ReturnIfAbrupt(*dt*).
6. Let *newDate* be `MakeDate(MakeDay(YearFromTime(t), m, dt), TimeWithinDay(t))`.
7. Let *u* be `TimeClip(UTC(newDate))`.
8. Set the `[[DateValue]]` internal slot of this Date object to *u*.
9. Return *u*.

The `length` property of the `setMonth` method is **2**.

NOTE If *date* is not specified, this method behaves as if *date* were specified with the value `getDate()`.

20.3.4.26 Date.prototype.setSeconds (sec [, ms])

1. Let *t* be the result of `LocalTime(this time value)`.
2. Let *s* be `ToNumber(sec)`.
3. ReturnIfAbrupt(*s*).
4. If *ms* is not specified, then let *milli* be `msFromTime(t)`; otherwise, let *milli* be `ToNumber(ms)`.
5. ReturnIfAbrupt(*milli*).
6. Let *date* be `MakeDate(Day(t), MakeTime(HourFromTime(t), MinFromTime(t), s, milli))`.
7. Let *u* be `TimeClip(UTC(date))`.
8. Set the `[[DateValue]]` internal slot of this Date object to *u*.
9. Return *u*.

The `length` property of the `setSeconds` method is **2**.

NOTE If *ms* is not specified, this method behaves as if *ms* were specified with the value `getMilliseconds()`.

20.3.4.27 Date.prototype.setTime (time)

1. Let *t* be `ToNumber(time)`.
2. ReturnIfAbrupt(*t*).
3. Let *v* be `TimeClip(t)`.
4. Set the `[[DateValue]]` internal slot of this Date object to *v*.
5. Return *v*.

20.3.4.28 Date.prototype.setUTCDate (date)

1. Let *t* be this time value.
2. ReturnIfAbrupt(*t*).
3. Let *dt* be ToNumber(*date*).
4. ReturnIfAbrupt(*dt*).
5. Let *newDate* be MakeDate(MakeDay(YearFromTime(*t*), MonthFromTime(*t*), *dt*), TimeWithinDay(*t*)).
6. Let *v* be TimeClip(*newDate*).
7. Set the [[DateValue]] internal slot of this Date object to *v*.
8. Return *v*.

20.3.4.29 Date.prototype.setUTCFullYear (year [, month [, date]])

1. Let *t* be this time value; but if this time value is NaN, let *t* be +0.
2. ReturnIfAbrupt(*t*).
3. Let *y* be ToNumber(*year*).
4. ReturnIfAbrupt(*y*).
5. If *month* is not specified, then let *m* be MonthFromTime(*t*); otherwise, let *m* be ToNumber(*month*).
6. ReturnIfAbrupt(*m*).
7. If *date* is not specified, then let *dt* be DateFromTime(*t*); otherwise, let *dt* be ToNumber(*date*).
8. ReturnIfAbrupt(*dt*).
9. Let *newDate* be MakeDate(MakeDay(*y*, *m*, *dt*), TimeWithinDay(*t*)).
10. Let *v* be TimeClip(*newDate*).
11. Set the [[DateValue]] internal slot of this Date object to *v*.
12. Return *v*.

The **length** property of the **setUTCFullYear** method is **3**.

NOTE If *month* is not specified, this method behaves as if *month* were specified with the value **getUTCMonth()**. If *date* is not specified, it behaves as if *date* were specified with the value **getUTCDate()**.

20.3.4.30 Date.prototype.setUTCHours (hour [, min [, sec [, ms]]])

1. Let *t* be this time value.
2. ReturnIfAbrupt(*t*).
3. Let *h* be ToNumber(*hour*).
4. ReturnIfAbrupt(*h*).
5. If *min* is not specified, then let *m* be MinFromTime(*t*); otherwise, let *m* be ToNumber(*min*).
6. ReturnIfAbrupt(*m*).
7. If *sec* is not specified, then let *s* be SecFromTime(*t*); otherwise, let *s* be ToNumber(*sec*).
8. ReturnIfAbrupt(*s*).
9. If *ms* is not specified, then let *milli* be msFromTime(*t*); otherwise, let *milli* be ToNumber(*ms*).
10. ReturnIfAbrupt(*milli*).
11. Let *newDate* be MakeDate(Day(*t*), MakeTime(*h*, *m*, *s*, *milli*)).
12. Let *v* be TimeClip(*newDate*).
13. Set the [[DateValue]] internal slot of this Date object to *v*.
14. Return *v*.

The **length** property of the **setUTCHours** method is **4**.

NOTE If *min* is not specified, this method behaves as if *min* were specified with the value `getUTCMinutes()`. If *sec* is not specified, it behaves as if *sec* were specified with the value `getUTCSeconds()`. If *ms* is not specified, it behaves as if *ms* were specified with the value `getUTCMilliseconds()`.

20.3.4.31 Date.prototype.setUTCMilliseconds (ms)

1. Let *t* be this time value.
2. ReturnIfAbrupt(*t*).
3. Let *milli* be `ToNumber(ms)`.
4. ReturnIfAbrupt(*milli*).
5. Let *time* be `MakeTime(HourFromTime(t), MinFromTime(t), SecFromTime(t), milli)`.
6. Let *v* be `TimeClip(MakeDate(Day(t), time))`.
7. Set the `[[DateValue]]` internal slot of this Date object to *v*.
8. Return *v*.

20.3.4.32 Date.prototype.setUTCMinutes (min [, sec [, ms]])

1. Let *t* be this time value.
2. ReturnIfAbrupt(*t*).
3. Let *m* be `ToNumber(min)`.
4. If *sec* is not specified, then let *s* be `SecFromTime(t)`; otherwise, let *s* be `ToNumber(sec)`.
5. If *ms* is not specified, then let *milli* be `msFromTime(t)`; otherwise, let *milli* be `ToNumber(ms)`.
6. Let *date* be `MakeDate(Day(t), MakeTime(HourFromTime(t), m, s, milli))`.
7. Let *v* be `TimeClip(date)`.
8. Set the `[[DateValue]]` internal slot of this Date object to *v*.
9. Return *v*.

The `length` property of the `setUTCMinutes` method is 3.

NOTE If *sec* is not specified, this method behaves as if *sec* were specified with the value `getUTCSeconds()`. If *ms* is not specified, it function behaves as if *ms* were specified with the value return by `getUTCMilliseconds()`.

20.3.4.33 Date.prototype.setUTCMonth (month [, date])

1. Let *t* be this time value.
2. ReturnIfAbrupt(*t*).
3. Let *m* be `ToNumber(month)`.
4. If *date* is not specified, then let *dt* be `DateFromTime(t)`; otherwise, let *dt* be `ToNumber(date)`.
5. Let *newDate* be `MakeDate(MakeDay(YearFromTime(t), m, dt), TimeWithinDay(t))`.
6. Let *v* be `TimeClip(newDate)`.
7. Set the `[[DateValue]]` internal slot of this Date object to *v*.
8. Return *v*.

The `length` property of the `setUTCMonth` method is 2.

NOTE If *date* is not specified, this method behaves as if *date* were specified with the value `getUTCDate()`.

20.3.4.34 Date.prototype.setUTCSeconds (sec [, ms])

1. Let *t* be this time value.
2. ReturnIfAbrupt(*t*).
3. Let *s* be `ToNumber(sec)`.

4. If *ms* is not specified, then let *milli* be `msFromTime(t)`; otherwise, let *milli* be `ToNumber(ms)`.
5. Let *date* be `MakeDate(Day(t), MakeTime(HourFromTime(t), MinFromTime(t), s, milli))`.
6. Let *v* be `TimeClip(date)`.
7. Set the `[[DateValue]]` internal slot of this Date object to *v*.
8. Return *v*.

The `length` property of the `setUTCSeconds` method is 2.

NOTE If *ms* is not specified, this method behaves as if *ms* were specified with the value `getUTCMilliseconds()`.

20.3.4.35 `Date.prototype.toString()`

This function returns a String value. The contents of the String are implementation-dependent, but are intended to represent the “date” portion of the Date in the current time zone in a convenient, human-readable form.

20.3.4.36 `Date.prototype.toISOString()`

This function returns a String value representing the instance in time corresponding to this time value. The format of the String is the Date Time string format defined in 20.3.1.15. All fields are present in the String. The time zone is always UTC, denoted by the suffix Z. If this time value is not a finite Number or if the year is not a value that can be represented in that format (if necessary using extended year format), a **RangeError** exception is thrown.

20.3.4.37 `Date.prototype.toJSON(key)`

This function provides a String representation of a Date object for use by `JSON.stringify` (24.3.2).

When the `toJSON` method is called with argument *key*, the following steps are taken:

1. Let *O* be the result of calling `ToObject`, giving it the **this** value as its argument.
2. Let *tv* be `ToPrimitive(O, hint Number)`.
3. ReturnIfAbrupt(*tv*).
4. If `Type(tv)` is Number and *tv* is not finite, return **null**.
5. Return `Invoke(O, "toISOString")`.

NOTE 1 The argument is ignored.

NOTE 2 The `toJSON` function is intentionally generic; it does not require that its **this** value be a Date object. Therefore, it can be transferred to other kinds of objects for use as a method. However, it does require that any such object have a `toISOString` method.

20.3.4.38 `Date.prototype.toLocaleDateString([reserved1[, reserved2]])`

An ECMAScript implementation that includes the ECMA-402 Internationalization API must implement the `Date.prototype.toLocaleDateString` method as specified in the ECMA-402 specification. If an ECMAScript implementation does not include the ECMA-402 API the following specification of the `toLocaleDateString` method is used.

This function returns a String value. The contents of the String are implementation-dependent, but are intended to represent the “date” portion of the Date in the current time zone in a convenient, human-readable form that corresponds to the conventions of the host environment’s current locale.

The meaning of the optional parameters to this method are defined in the ECMA-402 specification; implementations that do not include ECMA-402 support must not use those parameter positions for anything else.

The `length` property of the `toLocaleDateString` method is **0**.

20.3.4.39 Date.prototype.toLocaleString ([reserved1 [, reserved2]])

An ECMAScript implementation that includes the ECMA-402 Internationalization API must implement the `Date.prototype.toLocaleString` method as specified in the ECMA-402 specification. If an ECMAScript implementation does not include the ECMA-402 API the following specification of the `toLocaleString` method is used.

This function returns a String value. The contents of the String are implementation-dependent, but are intended to represent the Date in the current time zone in a convenient, human-readable form that corresponds to the conventions of the host environment’s current locale.

The meaning of the optional parameters to this method are defined in the ECMA-402 specification; implementations that do not include ECMA-402 support must not use those parameter positions for anything else.

The `length` property of the `toLocaleString` method is **0**.

20.3.4.40 Date.prototype.toLocaleTimeString ([reserved1 [, reserved2]])

An ECMAScript implementation that includes the ECMA-402 Internationalization API must implement the `Date.prototype.toLocaleTimeString` method as specified in the ECMA-402 specification. If an ECMAScript implementation does not include the ECMA-402 API the following specification of the `toLocaleString` method is used.

This function returns a String value. The contents of the String are implementation-dependent, but are intended to represent the “time” portion of the Date in the current time zone in a convenient, human-readable form that corresponds to the conventions of the host environment’s current locale.

The meaning of the optional parameters to this method are defined in the ECMA-402 specification; implementations that do not include ECMA-402 support must not use those parameter positions for anything else.

The `length` property of the `toLocaleTimeString` method is **0**.

20.3.4.41 Date.prototype.toString ()

The following steps are performed:

1. Let *O* be this Date object.
2. If *O* does not have a `[[DateValue]]` internal slot, then
 - a. Let *tv* be NaN.
3. Else,

- a. Let *tv* be this time value.
4. Return `ToDateString(tv)`.

NOTE For any `Date` object *d* whose milliseconds amount is zero, the result of `Date.parse(d.toString())` is equal to `d.valueOf()`. See 20.3.3.2.

20.3.4.41.1 Runtime Semantics: `ToDateString(tv)` Abstract Operation

1. Assert: `Type(tv)` is `Number`.
2. If *tv* is `NaN`, then return `"Invalid Date"`.
3. Return an implementation-dependent `String` value that represents *tv* as a date and time in the current time zone using a convenient, human-readable form.

20.3.4.42 `Date.prototype.toString()`

This function returns a `String` value. The contents of the `String` are implementation-dependent, but are intended to represent the “time” portion of the `Date` in the current time zone in a convenient, human-readable form.

20.3.4.43 `Date.prototype.toUTCString()`

This function returns a `String` value. The contents of the `String` are implementation-dependent, but are intended to represent this time value in a convenient, human-readable form in UTC.

NOTE The intent is to produce a `String` representation of a date that is more readable than the format specified in 20.3.1.15. It is not essential that the chosen format be unambiguous or easily machine parsable. If an implementation does not have a preferred human-readable format it is recommended to use the format defined in 20.3.1.15 but with a space rather than a “T” used to separate the date and time elements.

20.3.4.44 `Date.prototype.valueOf()`

The `valueOf` function returns a `Number`, which is this time value.

20.3.4.45 `Date.prototype[@@toPrimitive](hint)`

This function is called by ECMAScript language operators to convert an object to a primitive value. The allowed values for *hint* are `"default"`, `"number"`, and `"string"`. `Date` objects, are unique among built-in ECMAScript object in that they treat `"default"` as being equivalent to `"string"`. All other built-in ECMAScript objects treat `"default"` as being equivalent to `"number"`.

When the `@@toPrimitive` method is called with argument *hint*, the following steps are taken:

1. Let *O* be the **this** value.
2. If `Type(O)` is not `Object`, then throw a **TypeError** exception.
3. If *hint* is the `string` value `"string"` or the `string` value `"default"`, then
 - a. Let *tryFirst* be `"string"`.
4. Else if *hint* is the `string` value `"number"`, then
 - a. Let *tryFirst* be `"number"`.
5. Else, throw a **TypeError** exception.
6. Return the result of `OrdinaryToPrimitive(O, tryFirst)`.

The value of the `name` property of this function is `"[Symbol.toPrimitive]"`.

This property has the attributes { [[Writable]]: **false**, [[Enumerable]]: **false**, [[Configurable]]: **true** }.

20.3.5 Properties of Date Instances

Date instances are ordinary objects that inherit properties from the Date prototype object. Date instances also have a [[DateValue]] internal slot. The [[DateValue]] internal slot is the time value represented by this Date object.

21 Text Processing

21.1 String Objects

21.1.1 The String Constructor

The String constructor is the %String% intrinsic object and the initial value of the **String** property of the global object. When **String** is called as a function rather than as a constructor, it performs a type conversion. However, if the **this** value passed in the call is an Object with an uninitialized [[StringData]] internal slot, it initializes the **this** value using the argument value. This permits **String** to be used both to perform type conversion and to perform constructor instance initialization.

The **String** constructor is designed to be subclassable. It may be used as the value of an **extends** clause of a class declaration. Subclass constructors that intended to inherit the specified **String** behaviour must include a **super** call to the **String** constructor to initialize the [[StringData]] state of subclass instances.

21.1.1.1 String (value)

When **String** is called with argument *value*, the following steps are taken:

1. Let *O* be the **this** value.
2. If Type(*O*) is Object and *O* has a [[StringData]] internal slot and the value of [[StringData]] is **undefined**, then
 - a. Let *initializing* be **true**.
3. Else, let *initializing* be **false**.
4. If no arguments were passed to this function invocation, then let *s* be "".
5. Else,
 - a. If *initializing* is **false** and Type(*O*) is Symbol, then return SymbolDescriptiveString(*O*).
 - b. Let *s* be ToString(*value*).
6. ReturnIfAbrupt(*s*).
7. If *initializing* is **true**, then
 - a. Let *extensible* be IsExtensible(*O*).
 - b. ReturnIfAbrupt(*extensible*).
 - c. If *extensible* is **false**, then throw a **TypeError** exception.
 - d. Let *length* be the number of code unit elements in *s*.
 - e. Let *status* be the result of DefinePropertyOrThrow(*O*, "**length**", PropertyDescriptor{[[Value]]: *length*, [[Writable]]: **false**, [[Enumerable]]: **false**, [[Configurable]]: **false** }).
 - f. ReturnIfAbrupt(*status*).
 - g. Set the value of *O*'s [[StringData]] internal slot to *s*.
 - h. Return *O*.
8. Return *s*.

Formatted

Formatted

Formatted: Font: Italic

Formatted: Font: Italic

Formatted: Font: Italic

The `length` property of the `String` function is 1.

21.1.1.2 `new String (...argumentsList)`

When `String` is called as part of a new expression, it initializes a newly created exotic String object:

1. Let F be the `String` function object on which the `new` operator was applied.
2. Let $argumentsList$ be the $argumentsList$ argument of the `[[Construct]]` internal method that was invoked by the `new` operator.
3. Return the result of `Construct` (F , $argumentsList$).

If `String` is implemented as an ECMAScript function object, its `[[Construct]]` internal method will perform the above steps.

21.1.2 Properties of the String Constructor

The value of the `[[Prototype]]` internal slot of the String constructor is the standard built-in Function prototype object (19.2.3).

Besides the `length` property (whose value is 1), the String constructor has the following properties:

21.1.2.1 `String.fromCharCode (...codeUnits)`

The `String.fromCharCode` function may be called with any number of arguments which form the rest parameter $codeUnits$. The following steps are taken:

1. Let $codeUnits$ be a List containing the arguments passed to this function.
2. Let $length$ be the number of elements in $codeUnits$.
3. Let $elements$ be a new List.
4. Let $nextIndex$ be 0.
5. Repeat while $nextIndex < length$
 - a. Let $next$ be $codeUnits[nextIndex]$.
 - b. Let $nextCU$ be `ToUint16`($next$).
 - c. `ReturnIfAbrupt`($nextCU$).
 - d. Append $nextCU$ to the end of $elements$.
 - e. Let $nextIndex$ be $nextIndex + 1$.
6. Return the String value whose elements are, in order, the elements in the List $elements$. If $length$ is 0, the empty string is returned.

The `length` property of the `fromCharCode` function is 1.

21.1.2.2 `String.fromCodePoint (...codePoints)`

The `String.fromCodePoint` function may be called with any number of arguments which form the rest parameter $codePoints$. The following steps are taken:

1. Let $codePoints$ be a List containing the arguments passed to this function.
2. Let $length$ be number of elements in $codePoints$.
3. Let $elements$ be a new List.
4. Let $nextIndex$ be 0.
5. Repeat while $nextIndex < length$
 - a. Let $next$ be $codePoints[nextIndex]$.
 - b. Let $nextCP$ be `ToNumber`($next$).

Commented [AWB992]: Should we provide `fromCodeUnit` as an alias for this property and label `fromCharCode` as obsolete.

- c. ReturnIfAbrupt(*nextCP*).
- d. If SameValue(*nextCP*, ToInteger(*nextCP*)) is **false**, then throw a **RangeError** exception.
- e. If *nextCP* < 0 or *nextCP* > 0x10FFFF, then throw a **RangeError** exception.
- f. Append the elements of the UTF-16Encoding (10.1.1) of *nextCP* to the end of *elements*.
- g. Let *nextIndex* be *nextIndex* + 1.
6. Return the String value whose elements are, in order, the elements in the List *elements*. If *length* is 0, the empty string is returned.

The **length** property of the **fromCodePoint** function is **1**.

21.1.2.3 String.prototype

The initial value of **String.prototype** is the standard built-in String prototype object (21.1.3).

This property has the attributes { [[Writable]]: **false**, [[Enumerable]]: **false**, [[Configurable]]: **false** }.

21.1.2.4 String.raw (callSite , ...substitutions)

The **String.raw** function may be called with a variable number of arguments. The first argument is *callSite* and the remainder of the arguments form the List *substitutions*. The following steps are taken:

1. Let *substitutions* be a List consisting of all of the arguments passed to this function, starting with the second argument. If fewer than two arguments were passed, the List is empty.
2. Let *numberOfSubstitutions* be the number of elements in *substitutions*.
3. Let *cooked* be ToObject(*callSite*).
4. ReturnIfAbrupt(*cooked*).
5. Let *rawValue* be the result of Get(*cooked*, "**raw**").
6. Let *raw* be ToObject(*rawValue*).
7. ReturnIfAbrupt(*raw*).
8. Let *len* be the result of Get(*raw*, "**length**").
9. Let *literalSegments* be ToLength(*len*).
10. ReturnIfAbrupt(*literalSegments*).
11. If *literalSegments* ≤ 0, then return the empty string.
12. Let *stringElements* be a new List.
13. Let *nextIndex* be 0.
14. Repeat
 - a. Let *nextKey* be ToString(*nextIndex*).
 - b. Let *next* be the result of Get(*raw*, *nextKey*).
 - c. Let *nextSeg* be ToString(*next*).
 - d. ReturnIfAbrupt(*nextSeg*).
 - e. Append in order the code unit elements of *nextSeg* to the end of *stringElements*.
 - f. If *nextIndex* + 1 = *literalSegments*, then
 - i. Return the string value whose elements are, in order, the elements in the List *stringElements*. If *stringElements* has no elements, the empty string is returned.
 - g. If *nextIndex* < *numberOfSubstitutions*, then let *next* be *substitutions*[*nextIndex*].
 - h. Else, let *next* be the empty String.
 - i. Let *nextSub* be ToString(*next*).
 - j. ReturnIfAbrupt(*nextSub*).
 - k. Append in order the code unit elements of *nextSub* to the end of *stringElements*.
 - l. Let *nextIndex* be *nextIndex* + 1.

The **length** property of the **raw** function is **1**.

NOTE `String.raw` is intended for use as a tag function of a Tagged Template String (12.3.7). When called as such the first argument will be a well formed template call site object and the rest parameter will contain the substitution values.

21.1.2.5 `String[@@create] ()`

The `@@create` method of an object *F* performs the following steps:

1. Let *F* be the **this** value.
2. Let *proto* be the result of `GetPrototypeFromConstructor(F, "%StringPrototype%")`.
3. `ReturnIfAbrupt(proto)`.
4. Let *obj* be the result of calling `StringCreate(proto)`.
5. `Return obj`.

The value of the `name` property of this function is "`[Symbol.create]`".

This property has the attributes { `[[Writable]]: false`, `[[Enumerable]]: false`, `[[Configurable]]: true` }.

NOTE `[[StringData]]` is initially assigned the value **undefined** as a flag to indicate that the instance has not yet been initialized by the `String` constructor. This flag value is never directly exposed to ECMAScript code; hence implementations may choose to encode the flag in some other manner.

21.1.3 Properties of the String Prototype Object

The `String` prototype object is itself an ordinary object. It is not a `String` instance and does not have a `[[StringData]]` internal slot.

The value of the `[[Prototype]]` internal slot of the `String` prototype object is the standard built-in `Object` prototype object (19.1.3).

Unless explicitly stated otherwise, the methods of the `String` prototype object defined below are not generic and the **this** value passed to them must be either a `String` value or an object that has a `[[StringData]]` internal slot that has been initialized to a `String` value.

The abstract operation `thisStringValue(value)` performs the following steps:

1. If `Type(value)` is `String`, `return value`.
2. If `Type(value)` is `Object` and *value* has a `[[StringData]]` internal slot, then
 - a. Let *s* be the value of *value*'s `[[StringData]]` internal slot.
 - b. If *s* is not **undefined**, then `return s`.
3. Throw a **TypeError** exception.

The phrase "this `String` value" within the specification of a method refers to the result returned by calling the abstract operation `thisStringValue` with the **this** value of the method invocation passed as the argument.

21.1.3.1 `String.prototype.charAt (pos)`

NOTE Returns a single element `String` containing the code unit at element position *pos* in the `String` value resulting from converting this object to a `String`. If there is no element at that position, the result is the empty `String`. The result is a `String` value, not a `String` object.

If *pos* is a value of Number type that is an integer, then the result of `x.charAt(pos)` is equal to the result of `x.substring(pos, pos+1)`.

When the `charAt` method is called with one argument *pos*, the following steps are taken:

1. Let *O* be `RequireObjectCoercible(this value)`.
2. Let *S* be `ToString(O)`.
3. `ReturnIfAbrupt(S)`.
4. Let *position* be `ToInteger(pos)`.
5. `ReturnIfAbrupt(position)`.
6. Let *size* be the number of elements in *S*.
7. If *position* < 0 or *position* ≥ *size*, return the empty String.
8. Return a String of length 1, containing one code unit from *S*, namely the code unit at position *position*, where the first (leftmost) code unit in *S* is considered to be at position 0, the next one at position 1, and so on.

NOTE The `charAt` function is intentionally generic; it does not require that its `this` value be a String object. Therefore, it can be transferred to other kinds of objects for use as a method.

21.1.3.2 String.prototype.charCodeAt (pos)

NOTE Returns a Number (a nonnegative integer less than 2¹⁶) that is the code unit value of the string element at position *pos* in the String resulting from converting this object to a String. If there is no element at that position, the result is **NaN**.

When the `charCodeAt` method is called with one argument *pos*, the following steps are taken:

1. Let *O* be `RequireObjectCoercible(this value)`.
2. Let *S* be `ToString(O)`.
3. `ReturnIfAbrupt(S)`.
4. Let *position* be `ToInteger(pos)`.
5. `ReturnIfAbrupt(position)`.
6. Let *size* be the number of elements in *S*.
7. If *position* < 0 or *position* ≥ *size*, return **NaN**.
8. Return a value of Number type, whose value is the code unit value of the element at position *position* in the String *S*, where the first (leftmost) element in *S* is considered to be at position 0, the next one at position 1, and so on.

NOTE The `charCodeAt` function is intentionally generic; it does not require that its `this` value be a String object. Therefore it can be transferred to other kinds of objects for use as a method.

21.1.3.3 String.prototype.codePointAt (pos)

NOTE Returns a nonnegative integer Number less than 1114112 (0x110000) that is the code point value of the UTF-16 encoded code point starting at the string element at position *pos* in the String resulting from converting this object to a String. If there is no element at that position, the result is **undefined**. If a valid UTF-16 surrogate pair does not begin at *pos*, the result is the code unit at *pos*.

When the `codePointAt` method is called with one argument *pos*, the following steps are taken:

1. Let *O* be `RequireObjectCoercible(this value)`.
2. Let *S* be `ToString(O)`.
3. `ReturnIfAbrupt(S)`.
4. Let *position* be `ToInteger(pos)`.

Commented [AWB993]: Do we also need `UnicodeCharAt` that returns a string of length 1 or 2?

5. ReturnIfAbrupt(*position*).
6. Let *size* be the number of elements in *S*.
7. If *position* < 0 or *position* ≥ *size*, return **undefined**.
8. Let *first* be the code unit value of the element at index *position* in the String *S*.
9. If *first* < 0xD800 or *first* > 0xDBFF or *position*+1 = *size*, then return *first*.
10. Let *second* be the code unit value of the element at index *position*+1 in the String *S*.
11. If *second* < 0xDC00 or *second* > 0xDFFF, then return *first*.
12. Return (*first* – 0xD800) × 1024 + (*second* – 0xDC00) + 0x10000.

NOTE The `codePointAt` function is intentionally generic; it does not require that its **this** value be a String object. Therefore it can be transferred to other kinds of objects for use as a method.

21.1.3.4 String.prototype.concat (...args)

NOTE When the `concat` method is called it returns a String consisting of the string elements of this object (converted to a String) followed by the string elements of each of the arguments converted to a String. The result is a String value, not a String object.

When the `concat` method is called with zero or more arguments the following steps are taken:

1. Let *O* be RequireObjectCoercible(**this** value).
2. Let *S* be ToString(*O*).
3. ReturnIfAbrupt(*S*).
4. Let *args* be a List whose elements are the arguments passed to this function.
5. Let *R* be *S*.
6. Repeat, while *args* is not empty
 - a. Remove the first element from *args* and let *next* be the value of that element.
 - b. Let *nextString* be ToString(*next*).
 - c. ReturnIfAbrupt(*nextString*).
 - d. Let *R* be the String value consisting of the string elements in the previous value of *R* followed by the string elements of *nextString*.
7. Return *R*.

The `length` property of the `concat` method is 1.

NOTE The `concat` function is intentionally generic; it does not require that its **this** value be a String object. Therefore it can be transferred to other kinds of objects for use as a method.

21.1.3.5 String.prototype.constructor

The initial value of `String.prototype.constructor` is the built-in `String` constructor.

21.1.3.6 String.prototype.contains (searchString [, position])

The `contains` method takes two arguments, *searchString* and *position*, and performs the following steps:

1. Let *O* be RequireObjectCoercible(**this** value).
2. Let *S* be ToString(*O*).
3. ReturnIfAbrupt(*S*).
4. If Type(*searchString*) is Object, then
 - a. Let *isRegExp* be ToBoolean(Get(*searchString*, @@isRegExp)).
 - b. ReturnIfAbrupt(*isRegExp*).
 - c. If *isRegExp* is not **true**, then throw a **TypeError** exception.

5. Let *searchStr* be ToString(*searchString*).
6. ReturnIfAbrupt(*searchStr*).
7. Let *pos* be ToInteger(*position*). (If *position* is **undefined**, this step produces the value **0**).
8. ReturnIfAbrupt(*pos*).
9. Let *len* be the number of elements in *S*.
10. Let *start* be min(max(*pos*, 0), *len*).
11. Let *searchLen* be the number of elements in *searchStr*.
12. If there exists any integer *k* not smaller than *start* such that *k* + *searchLen* is not greater than *len*, and for all nonnegative integers *j* less than *searchLen*, the code unit at position *k+j* of *S* is the same as the code unit at position *j* of *searchStr*, return **true**; but if there is no such integer *k*, return **false**.

The **length** property of the **contains** method is **1**.

NOTE 1 If *searchString* appears as a substring of the result of converting this object to a String, at one or more positions that are greater than or equal to *position*, then return **true**; otherwise, returns **false**. If *position* is **undefined**, 0 is assumed, so as to search all of the String.

NOTE 2 Throwing an exception if the first argument is a RegExp is specified in order to allow future editions to define extensions that allow such argument values.

NOTE 3 The **contains** function is intentionally generic; it does not require that its **this** value be a String object. Therefore, it can be transferred to other kinds of objects for use as a method.

21.1.3.7 String.prototype.endsWith (searchString [, endPosition])

The following steps are taken:

1. Let *O* be RequireObjectCoercible(**this** value).
2. Let *S* be ToString(*O*).
3. ReturnIfAbrupt(*S*).
4. If Type(*searchString*) is Object, then
 - a. Let *isRegExp* be ToBoolean(Get(*searchString*, @@isRegExp)).
 - b. ReturnIfAbrupt(*isRegExp*).
 - c. If *isRegExp* is not **true**, then throw a **TypeError** exception.
5. Let *searchStr* be ToString(*searchString*).
6. ReturnIfAbrupt(*searchStr*).
7. Let *len* be the number of elements in *S*.
8. If *endPosition* is **undefined**, let *pos* be *len*, else let *pos* be ToInteger(*endPosition*).
9. ReturnIfAbrupt(*pos*).
10. Let *end* be min(max(*pos*, 0), *len*).
11. Let *searchLength* be the number of elements in *searchStr*.
12. Let *start* be *end* - *searchLength*.
13. If *start* is less than 0, return **false**.
14. If the *searchLength* sequence of elements of *S* starting at *start* is the same as the full element sequence of *searchStr*, return **true**.
15. Otherwise, return **false**.

The **length** property of the **endsWith** method is **1**.

NOTE 1 Returns **true** if the sequence of elements of *searchString* converted to a String is the same as the corresponding elements of this object (converted to a String) starting at *endPosition* – length(this). Otherwise returns **false**.

NOTE 2 Throwing an exception if the first argument is a RegExp is specified in order to allow future editions to define extends that allow such argument values.

NOTE 3 The `endsWith` function is intentionally generic; it does not require that its `this` value be a String object. Therefore, it can be transferred to other kinds of objects for use as a method.

21.1.3.8 `String.prototype.indexOf` (`searchString` [, `position`])

NOTE If `searchString` appears as a substring of the result of converting this object to a String, at one or more positions that are greater than or equal to `position`, then the index of the smallest such position is returned; otherwise, `-1` is returned. If `position` is **undefined**, 0 is assumed, so as to search all of the String.

The `indexOf` method takes two arguments, `searchString` and `position`, and performs the following steps:

1. Let *O* be `RequireObjectCoercible(this value)`.
2. Let *S* be `ToString(O)`.
3. `ReturnIfAbrupt(S)`.
4. Let *searchStr* be `ToString(searchString)`.
5. `ReturnIfAbrupt(searchStr)`.
6. Let *pos* be `ToInteger(position)`. (If `position` is **undefined**, this step produces the value 0).
7. `ReturnIfAbrupt(pos)`.
8. Let *len* be the number of elements in *S*.
9. Let *start* be `min(max(pos, 0), len)`.
10. Let *searchLen* be the number of elements in *searchStr*.
11. Return the smallest possible integer *k* not smaller than *start* such that *k* + *searchLen* is not greater than *len*, and for all nonnegative integers *j* less than *searchLen*, the code unit at position *k*+*j* of *S* is the same as the code unit at position *j* of *searchStr*; but if there is no such integer *k*, then return the value `-1`.

The `length` property of the `indexOf` method is 1.

NOTE The `indexOf` function is intentionally generic; it does not require that its `this` value be a String object. Therefore, it can be transferred to other kinds of objects for use as a method.

21.1.3.9 `String.prototype.lastIndexOf` (`searchString` [, `position`])

NOTE If `searchString` appears as a substring of the result of converting this object to a String at one or more positions that are smaller than or equal to `position`, then the index of the greatest such position is returned; otherwise, `-1` is returned. If `position` is **undefined**, the length of the String value is assumed, so as to search all of the String.

The `lastIndexOf` method takes two arguments, `searchString` and `position`, and performs the following steps:

1. Let *O* be `RequireObjectCoercible(this value)`.
2. Let *S* be `ToString(O)`.
3. `ReturnIfAbrupt(S)`.
4. Let *searchStr* be `ToString(searchString)`.
5. `ReturnIfAbrupt(searchStr)`.
6. Let *numPos* be `ToNumber(position)`. (If `position` is **undefined**, this step produces the value **NaN**).
7. `ReturnIfAbrupt(numPos)`.
8. If *numPos* is **NaN**, let *pos* be $+\infty$; otherwise, let *pos* be `ToInteger(numPos)`.
9. Let *len* be the number of elements in *S*.
10. Let *start* be `min(max(pos, 0), len)`.

11. Let *searchLen* be the number of elements in *searchStr*.
12. Return the largest possible nonnegative integer *k* not larger than *start* such that *k* + *searchLen* is not greater than *len*, and for all nonnegative integers *j* less than *searchLen*, the code unit at position *k* + *j* of *S* is the same as the code unit at position *j* of *searchStr*; but if there is no such integer *k*, then return the value **-1**.

The **length** property of the **lastIndexOf** method is **1**.

NOTE The **lastIndexOf** function is intentionally generic; it does not require that its **this** value be a String object. Therefore, it can be transferred to other kinds of objects for use as a method.

21.1.3.10 String.prototype.localeCompare (that [, reserved1 [, reserved2]])

An ECMAScript implementation that includes the ECMA-402 Internationalization API must implement the **localeCompare** method as specified in the ECMA-402 specification. If an ECMAScript implementation does not include the ECMA-402 API the following specification of the **localeCompare** method is used.

When the **localeCompare** method is called with argument *that*, it returns a Number other than **NaN** that represents the result of a locale-sensitive String comparison of the **this** value (converted to a String) with *that* (converted to a String). The two Strings are *S* and *That*. The two Strings are compared in an implementation-defined fashion. The result is intended to order String values in the sort order specified by a host default locale, and will be negative, zero, or positive, depending on whether *S* comes before *That* in the sort order, the Strings are equal, or *S* comes after *That* in the sort order, respectively.

Before perform the comparisons the following steps are performed to prepare the Strings:

1. Let *O* be **RequireObjectCoercible**(**this** value).
2. Let *S* be **ToString**(*O*).
3. **ReturnIfAbrupt**(*S*).
4. Let *That* be **ToString**(*that*).
5. **ReturnIfAbrupt**(*That*).

The meaning of the optional second and third parameters to this method are defined in the ECMA-402 specification; implementations that do not include ECMA-402 support must not assign any other interpretation to those parameter positions.

The **localeCompare** method, if considered as a function of two arguments **this** and *that*, is a consistent comparison function (as defined in 22.1.3.24) on the set of all Strings.

The actual return values are implementation-defined to permit implementers to encode additional information in the value, but the function is required to define a total ordering on all Strings. This function must treat Strings that are canonically equivalent according to the Unicode standard as identical and must return 0 when comparing Strings that are considered canonically equivalent.

The **length** property of the **localeCompare** method is **1**.

NOTE 1 The **localeCompare** method itself is not directly suitable as an argument to **Array.prototype.sort** because the latter requires a function of two arguments.

NOTE 2 This function is intended to rely on whatever language-sensitive comparison functionality is available to the ECMAScript environment from the host environment, and to compare according to the rules of the host environment's current locale. However, regardless of the host provided comparison capabilities, this function must

must treat Strings that are canonically equivalent according to the Unicode standard as identical. It is recommended that this function not honour Unicode compatibility equivalences or decompositions. For a definition and discussion of canonical equivalence see the Unicode Standard, chapters 2 and 3, as well as Unicode Annex #15, Unicode Normalization Forms and Unicode Technical Note #5 Canonical Equivalence in Applications. Also see Unicode Technical Standard #10, Unicode Collation Algorithm.

NOTE 3 The `localeCompare` function is intentionally generic; it does not require that its `this` value be a String object. Therefore, it can be transferred to other kinds of objects for use as a method.

21.1.3.11 String.prototype.match (regexp)

When the `match` method is called with argument `regexp`, the following steps are taken:

1. Let *O* be `RequireObjectCoercible(this value)`.
2. Let *S* be `ToString(O)`.
3. `ReturnIfAbrupt(S)`.
4. If `Type(regexp)` is `Object` and `HasProperty(regexp, @@isRegExp)` is `true`, then let *rx* be `regexp`;
5. Else, let *rx* be the result of the abstract operation `RegExpCreate` (21.2.3.3) with arguments `regexp` and `undefined`.
6. `ReturnIfAbrupt(rx)`.
7. Return the result of `Invoke(rx, "match", (S))`.

NOTE The `match` function is intentionally generic; it does not require that its `this` value be a String object. Therefore, it can be transferred to other kinds of objects for use as a method.

21.1.3.12 String.prototype.normalize ([form])

When the `normalize` method is called with one argument `form`, the following steps are taken:

1. Let *O* be `RequireObjectCoercible(this value)`.
2. Let *S* be `ToString(O)`.
3. `ReturnIfAbrupt(S)`.
4. If `form` is not provided or `form` is `undefined` let `form` be `"NFC"`.
5. Let *f* be `ToString(form)`.
6. `ReturnIfAbrupt(f)`.
7. If *f* is not one of `"NFC"`, `"NFD"`, `"NFKC"`, or `"NFKD"`, then throw a `RangeError` Exception.
8. Let *ns* be the String value is the result of normalizing *S* into the normalization form named by *f* as specified in [Unicode Standard Annex #15, Unicode Normalization Forms](#).
9. Return *ns*.

Formatted: English (United States)

The `length` property of the `normalize` method is `0`.

NOTE The `normalize` function is intentionally generic; it does not require that its `this` value be a String object. Therefore it can be transferred to other kinds of objects for use as a method.

21.1.3.13 String.prototype.repeat (count)

The following steps are taken:

1. Let *O* be `RequireObjectCoercible(this value)`.
2. Let *S* be `ToString(O)`.
3. `ReturnIfAbrupt(S)`.
4. Let *n* be the result of calling `ToInteger(count)`.
5. `ReturnIfAbrupt(n)`.

6. If $n < 0$, then throw a **RangeError** exception.
7. If n is $+\infty$, then throw a **RangeError** exception.
8. Let T be a String value that is made from n copies of S appended together. If n is 0, T is the empty String.
9. Return T .

NOTE 1 This method creates a String consisting of the string elements of this object (converted to String) repeated *count* times.

NOTE 2 The **repeat** function is intentionally generic; it does not require that its **this** value be a String object. Therefore, it can be transferred to other kinds of objects for use as a method.

21.1.3.14 String.prototype.replace (searchValue, replaceValue)

When the **replace** method is called with arguments *searchValue* and *replaceValue* the following steps are taken:

1. Let O be RequireObjectCoercible(**this** value).
2. Let *string* be ToString(O).
3. ReturnIfAbrupt(*string*).
4. If Type(*searchValue*) is Object and HasProperty(*searchValue*, @@isRegExp) is **true**, then
 - a. Return Invoke(*searchValue*, "**replace**", (*string*, *replaceValue*)).
5. Let *searchString* be ToString(*searchValue*).
6. ReturnIfAbrupt(*searchString*).
7. Let *functionalReplace* be IsCallable(*replaceValue*).
8. If *functionalReplace* is **false**, then
 - a. Let *replaceValue* be ToString(*replaceValue*).
 - b. ReturnIfAbrupt(*replaceValue*).
9. Search *string* for the first occurrence of *searchString* and let *pos* be the index position within *string* of the first code unit of the matched substring and let *matched* be *searchString*. If no occurrences of *searchString* were found, return *string*.
10. If *functionalReplace* is **true**, then
 - a. Let *replValue* be the result of calling the [[Call]] internal method of *replaceValue* passing **undefined** as the **this** value and a List containing *matched*, *pos*, and *string* as the argument list.
 - b. Let *replStr* be ToString(*replValue*).
 - c. ReturnIfAbrupt(*replStr*).
11. Else,
 - a. Let *captures* be an empty List.
 - b. Let *replStr* be GetReplaceSubstitution(*matched*, *string*, *pos*, *captures*, *replaceValue*).
12. Let *tailPos* be *pos* + the number of code units in *matched*.
13. Let *newString* be the String formed by concatenating the first *pos* code units of *string*, *replStr*, and the trailing substring of *string* starting at index *tailPos*. If *pos* is 0, the first element of the concatenation will be the empty String.
14. Return *newString*.

NOTE The **replace** function is intentionally generic; it does not require that its **this** value be a String object. Therefore, it can be transferred to other kinds of objects for use as a method.

21.1.3.14.1 Runtime Semantics: GetReplaceSubstitution Abstract Operation

The abstract operation GetReplaceSubstitution(*matched*, *string*, *position*, *captures*, *replacement*) performs the following steps:

1. Assert: `Type(matched)` is String.
2. Let `matchLength` be the number of code units in `matched`.
3. Assert: `Type(string)` is String.
4. Let `stringLength` be the number of code units in `string`.
5. Assert: `position` is a nonnegative integer.
6. Assert: `position` \leq `stringLength`.
7. Assert: `captures` is a possibly empty List of Strings.
8. Assert: `Type(replacement)` is String
9. Let `tailPos` be `position + matchLength`.
10. Let `m` be the number of elements in `captures`.
11. Let `result` be a String value derived from `replacement` by copying code unit elements from `replacement` to `result` while performing replacements as specified in Table 41. These `$` replacements are done left-to-right, and, once such a replacement is performed, the new replacement text is not subject to further replacements.
12. Return `result`.

Table 41 — Replacement Text Symbol Substitutions

Code units	Unicode Characters	Replacement text
0x0024, 0x0024	<code>\$\$</code>	<code>\$</code>
0x0024, 0x0026	<code>\$&</code>	<code>matched</code>
0x0024, 0x0060	<code>\$`</code>	If <code>position</code> is 0, the replacement is the empty String. Otherwise the replacement is the substring of <code>string</code> that starts at index 0 and whose last code point is at index <code>position - 1</code> .
0x0024, 0x0027	<code>\$'</code>	If <code>tailPos</code> \geq <code>stringLength</code> , the replacement is the empty String. Otherwise the replacement is the substring of <code>string</code> that starts at index <code>tailPos</code> and continues to the end of <code>string</code> .
0x0024, N where 0x0031 \leq N \leq 0x0039	<code>\$n</code> where <code>n</code> is one of 1 2 3 4 5 6 7 8 9 and <code>\$n</code> is not followed by a decimal digit	The n^{th} element of <code>captures</code> , where <code>n</code> is a single digit in the range 1 to 9. If $n \leq m$ and the n^{th} element of <code>captures</code> is undefined , use the empty String instead. If $n > m$, the result is implementation-defined.
0x0024, N, N where 0x0030 \leq N \leq 0x0039	<code>\$nn</code> where <code>n</code> is one of 0 1 2 3 4 5 6 7 8 9	The nn^{th} element of <code>captures</code> , where <code>nn</code> is a two-digit decimal number in the range 01 to 99. If $nn \leq m$ and the nn^{th} element of <code>captures</code> is undefined , use the empty String instead. If <code>nn</code> is 00 or $nn > m$, the result is implementation-defined.
0x0024	<code>\$</code> in any context that does not match any of the above.	<code>\$</code>

Commented [AWB1494]: Why is this impl defined? Can we specify this??

Commented [AWB1495]: "12345".replace("1",function(m,p,r) {x=[this,m,p,r]; return null})

21.1.3.15 String.prototype.search (regexp)

When the search method is called with argument `regexp`, the following steps are taken:

1. Let `O` be `RequireObjectCoercible(this value)`.
2. Let `string` be `ToString(O)`.
3. Return `IfAbrupt(string)`.
4. If `Type(regexp)` is Object and `HasProperty(regexp, @@isRegExp)` is **true**, then,
 - a. Let `rx` be `regexp`;
5. Else,

- a. Let *rx* be the result of the abstract operation RegExpCreate (21.2.3.3) with arguments *regexp* and **undefined**.
6. ReturnIfAbrupt(*rx*).
7. Return the result of Invoke(*rx*, "search", (*string*)).

NOTE The **search** function is intentionally generic; it does not require that its **this** value be a String object. Therefore, it can be transferred to other kinds of objects for use as a method.

21.1.3.16 String.prototype.slice (start, end)

The **slice** method takes two arguments, *start* and *end*, and returns a substring of the result of converting this object to a String, starting from element position *start* and running to, but not including, element position *end* (or through the end of the String if *end* is **undefined**). If *start* is negative, it is treated as *sourceLength+start* where *sourceLength* is the length of the String. If *end* is negative, it is treated as *sourceLength+end* where *sourceLength* is the length of the String. The result is a String value, not a String object. The following steps are taken:

1. Let *O* be RequireObjectCoercible(**this** value).
2. Let *S* be ToString(*O*).
3. ReturnIfAbrupt(*S*).
4. Let *len* be the number of elements in *S*.
5. Let *intStart* be ToInteger(*start*).
6. If *end* is **undefined**, let *intEnd* be *len*; else let *intEnd* be ToInteger(*end*).
7. If *intStart* is negative, let *from* be max(*len* + *intStart*, 0); else let *from* be min(*intStart*, *len*).
8. If *intEnd* is negative, let *to* be max(*len* + *intEnd*, 0); else let *to* be min(*intEnd*, *len*).
9. Let *span* be max(*to* - *from*, 0).
10. Return a String value containing *span* consecutive elements from *S* beginning with the element at position *from*.

The **length** property of the **slice** method is **2**.

NOTE The **slice** function is intentionally generic; it does not require that its **this** value be a String object. Therefore it can be transferred to other kinds of objects for use as a method.

21.1.3.17 String.prototype.split (separator, limit)

Returns an Array object into which substrings of the result of converting this object to a String have been stored. The substrings are determined by searching from left to right for occurrences of *separator*; these occurrences are not part of any substring in the returned array, but serve to divide up the String value. The value of *separator* may be a String of any length or it may be a RegExp object.

When the **split** method is called, the following steps are taken:

1. Let *O* be RequireObjectCoercible(**this** value).
2. ReturnIfAbrupt(*O*).
3. If Type(*separator*) is Object and HasProperty(*separator*, "@@isRegExp") is **true**, then,
 - a. Return the result of Invoke(*separator*, "split", (*O*, *limit*))
4. Let *S* be ToString(*O*).
5. ReturnIfAbrupt(*S*).
6. Let *A* be the result of the abstract operation ArrayCreate with argument 0.
7. Let *lengthA* be 0.
8. If *limit* is **undefined**, let *lim* = 2⁵³-1; else let *lim* = ToLength(*limit*).
9. Let *s* be the number of elements in *S*.

10. Let $p = 0$.
11. Let R be `ToString(separator)`.
12. ReturnIfAbrupt(R).
13. If $lim = 0$, return A .
14. If $separator$ is **undefined**, then
 - a. Call `CreateDataProperty(A, "0", S)`.
 - b. Assert: The above call will never result in an abrupt completion.
 - c. Return A .
15. If $s = 0$, then
 - a. Let z be the result of `SplitMatch(S, 0, R)`.
 - b. If z is not **false**, return A .
 - c. Call `CreateDataProperty(A, "0", S)`.
 - d. Assert: The above call will never result in an abrupt completion.
 - e. Return A .
16. Let $q = p$.
17. Repeat, while $q \neq s$
 - a. Let e be the result of `SplitMatch(S, q, R)`.
 - b. If e is **false**, then let $q = q+1$.
 - c. Else e is an integer index into S ,
 - i. If $e = p$, then let $q = q+1$.
 - ii. Else $e \neq p$,
 1. Let T be a String value equal to the substring of S consisting of the code units at positions p (inclusive) through q (exclusive).
 2. Call `CreateDataProperty(A, ToString(lengthA), T)`.
 3. Assert: The above call will never result in an abrupt completion.
 4. Increment $lengthA$ by 1.
 5. If $lengthA = lim$, return A .
 6. Let $p = e$.
 7. Let $q = p$.
18. Let T be a String value equal to the substring of S consisting of the code units at positions p (inclusive) through s (exclusive).
19. Call `CreateDataProperty(A, ToString(lengthA), T)`.
20. Assert: The above call will never result in an abrupt completion.
21. Return A .

NOTE The value of *separator* may be an empty String, an empty regular expression, or a regular expression that can match an empty String. In this case, *separator* does not match the empty substring at the beginning or end of the input String, nor does it match the empty substring at the end of the previous separator match. (For example, if *separator* is the empty String, the String is split up into individual code unit elements; the length of the result array equals the length of the String, and each substring contains one code unit.) If *separator* is a regular expression, only the first match at a given position of the **this** String is considered, even if backtracking could yield a non-empty-substring match at that position. (For example, `"ab".split(/a*/)` evaluates to the array `["a", "b"]`, while `"ab".split(/a*/)` evaluates to the array `["", "b"]`.)

If the **this** object is (or converts to) the empty String, the result depends on whether *separator* can match the empty String. If it can, the result array contains no elements. Otherwise, the result array contains one element, which is the empty String.

If *separator* is a regular expression that contains capturing parentheses, then each time *separator* is matched the results (including any **undefined** results) of the capturing parentheses are spliced into the output array. For example, `"Aboldand<CODE>coded</CODE>".split(/<\/>?([<>]+)/)`

evaluates to the array

```
["A", undefined, "B", "bold", "/", "B", "and", undefined,  
"CODE", "coded", "/", "CODE", ""]
```

If *separator* is **undefined**, then the result array contains just one String, which is the **this** value (converted to a String). If *limit* is not **undefined**, then the output array is truncated so that it contains no more than *limit* elements.

21.1.3.17.1 Runtime Semantics: SplitMatch Abstract Operation

The abstract operation SplitMatch takes three parameters, a String *S*, an integer *q*, and a String *R*, and performs the following in order to return either **false** or the end index of a match:

1. Type(*R*) must be String. Let *r* be the number of code units in *R*.
2. Let *s* be the number of code units in *S*.
3. If $q+r > s$ then return **false**.
4. If there exists an integer *i* between 0 (inclusive) and *r* (exclusive) such that the code unit at position $q+i$ of *S* is different from the code unit at position *i* of *R*, then return **false**.
5. Return $q+r$.

The **length** property of the **split** method is **2**.

NOTE The **split** function is intentionally generic; it does not require that its **this** value be a String object. Therefore, it can be transferred to other kinds of objects for use as a method.

21.1.3.18 String.prototype.startsWith (searchString [, position])

The following steps are taken:

1. Let *O* be RequireObjectCoercible(**this** value).
2. Let *S* be ToString(*O*).
3. ReturnIfAbrupt(*S*).
4. If Type(*searchString*) is Object, then
 - a. Let *isRegExp* be ToBoolean(Get(*searchString*, @@isRegExp)).
 - b. ReturnIfAbrupt(*isRegExp*).
 - c. If *isRegExp* is not **true**, then throw a **TypeError** exception.
5. Let *searchStr* be ToString(*searchString*).
6. ReturnIfAbrupt(*searchString*).
7. Let *pos* be ToInteger(*position*). (If *position* is **undefined**, this step produces the value **0**).
8. ReturnIfAbrupt(*pos*).
9. Let *len* be the number of elements in *S*.
10. Let *start* be min(max(*pos*, 0), *len*).
11. Let *searchLength* be the number of elements in *searchStr*.
12. If $searchLength+start$ is greater than *len*, return **false**.
13. If the *searchLength* sequence of elements of *S* starting at *start* is the same as the full element sequence of *searchStr*, return **true**.
14. Otherwise, return **false**.

The **length** property of the **startsWith** method is **1**.

NOTE 1 This method returns **true** if the sequence of elements of *searchString* converted to a String is the same as the corresponding elements of this object (converted to a String) starting at *position*. Otherwise returns **false**.

NOTE 2 Throwing an exception if the first argument is a RegExp is specified in order to allow future editions to define extends that allow such argument values.

NOTE 3 The **startsWith** function is intentionally generic; it does not require that its **this** value be a String object. Therefore, it can be transferred to other kinds of objects for use as a method.

21.1.3.19 String.prototype.substring (start, end)

The **substring** method takes two arguments, *start* and *end*, and returns a substring of the result of converting this object to a String, starting from element position *start* and running to, but not including, element position *end* of the String (or through the end of the String if *end* is **undefined**). The result is a String value, not a String object.

If either argument is **NaN** or negative, it is replaced with zero; if either argument is larger than the length of the String, it is replaced with the length of the String.

If *start* is larger than *end*, they are swapped.

The following steps are taken:

1. Let *O* be RequireObjectCoercible(**this** value).
2. Let *S* be ToString(*O*).
3. ReturnIfAbrupt(*S*).
4. Let *len* be the number of elements in *S*.
5. Let *intStart* be ToInteger(*start*).
6. If *end* is **undefined**, let *intEnd* be *len*; else let *intEnd* be ToInteger(*end*).
7. Let *finalStart* be min(max(*intStart*, 0), *len*).
8. Let *finalEnd* be min(max(*intEnd*, 0), *len*).
9. Let *from* be min(*finalStart*, *finalEnd*).
10. Let *to* be max(*finalStart*, *finalEnd*).
11. Return a String whose length is *to* - *from*, containing code units from *S*, namely the code units with indices *from* through *to* - 1, in ascending order.

The **length** property of the **substring** method is **2**.

NOTE The **substring** function is intentionally generic; it does not require that its **this** value be a String object. Therefore, it can be transferred to other kinds of objects for use as a method.

21.1.3.20 String.prototype.toLocaleLowerCase ()

This function interprets a string value as a sequence of code points, as described in 6.1.4.

This function works exactly the same as **toLowerCase** except that its result is intended to yield the correct result for the host environment's current locale, rather than a locale-independent result. There will only be a difference in the few cases (such as Turkish) where the rules for that language conflict with the regular Unicode case mappings.

NOTE 1 The first parameter to this function is likely to be used in a future version of this standard; it is recommended that implementations do not use this parameter position for anything else.

NOTE 2 The **toLocaleLowerCase** function is intentionally generic; it does not require that its **this** value be a String object. Therefore, it can be transferred to other kinds of objects for use as a method.

21.1.3.21 String.prototype.toLocaleUpperCase ()

This function interprets a string value as a sequence of code points, as described in 6.1.4.

This function works exactly the same as `toUpperCase` except that its result is intended to yield the correct result for the host environment's current locale, rather than a locale-independent result. There will only be a difference in the few cases (such as Turkish) where the rules for that language conflict with the regular Unicode case mappings.

NOTE 1 The first parameter to this function is likely to be used in a future version of this standard; it is recommended that implementations do not use this parameter position for anything else.

NOTE 2 The `toLocaleUpperCase` function is intentionally generic; it does not require that its `this` value be a String object. Therefore, it can be transferred to other kinds of objects for use as a method.

21.1.3.22 `String.prototype.toLowerCase ()`

This function interprets a string value as a sequence of code points, as described in 6.1.4. The following steps are taken:

1. Let *O* be `RequireObjectCoercible(this value)`.
2. Let *S* be `Tostring(O)`.
3. `ReturnIfAbrupt(S)`.
4. Let *cpList* be a List containing in order the code points as defined in 6.1.4 of *S*, starting at the first element of *S*.
5. For each code point *c* in *cpList*, if the Unicode Character Database provides a language insensitive lower case equivalent of *c* then replace *c* in *cpList* with that equivalent code point(s).
6. Let *cuList* be a new List.
7. For each code point *c* in *cpList*, in order, append to *cuList* the elements of the UTF-16Encoding (10.1.1) of *c*.
8. Let *L* be a String whose elements are, in order, the elements of *cuList*.
9. Return *L*.

The result must be derived according to the locale-insensitive case mappings in the Unicode Character Database (this explicitly includes not only the `UnicodeData.txt` file, but also all locale-insensitive mappings in the `SpecialCasings.txt` file that accompanies it).

NOTE 1 The case mapping of some code points may produce multiple code points. In this case the result String may not be the same length as the source String. Because both `toUpperCase` and `toLowerCase` have context-sensitive behaviour, the functions are not symmetrical. In other words, `s.toUpperCase().toLowerCase()` is not necessarily equal to `s.toLowerCase()`.

NOTE 2 The `toLowerCase` function is intentionally generic; it does not require that its `this` value be a String object. Therefore, it can be transferred to other kinds of objects for use as a method.

21.1.3.23 `String.prototype.toString ()`

When the `toString` method is called, the following steps are taken:

1. Let *s* be `thisStringValue(this value)`.
2. Return *s*.

NOTE For a String object, the `toString` method happens to return the same thing as the `valueOf` method.

21.1.3.24 `String.prototype.toUpperCase ()`

This function interprets a string value as a sequence of code points, as described in 6.1.4.

This function behaves in exactly the same way as `String.prototype.toLowerCase`, except that code points are mapped to their *uppercase* equivalents as specified in the Unicode Character Database.

NOTE The `toUpperCase` function is intentionally generic; it does not require that its `this` value be a String object. Therefore, it can be transferred to other kinds of objects for use as a method.

21.1.3.25 `String.prototype.trim` ()

This function interprets a string value as a sequence of code points, as described in 6.1.4.

The following steps are taken:

1. Let *O* be `RequireObjectCoercible(this value)`.
2. Let *S* be `ToString(O)`.
3. `ReturnIfAbrupt(S)`.
4. Let *T* be a String value that is a copy of *S* with both leading and trailing white space removed. The definition of white space is the union of *WhiteSpace* and *LineTerminator*. When determining whether a Unicode code point is in Unicode general category “Zs”, code unit sequences are interpreted as UTF-16 encoded code point sequences as specified in 6.1.4.
5. Return *T*.

NOTE The `trim` function is intentionally generic; it does not require that its `this` value be a String object. Therefore, it can be transferred to other kinds of objects for use as a method.

21.1.3.26 `String.prototype.valueOf` ()

When the `valueOf` method is called, the following steps are taken:

1. Let *s* be `thisStringValue(this value)`.
2. Return *s*.

21.1.3.27 `String.prototype` [@@iterator] ()

When the @@iterator method is called it returns an Iterator object (25.1.1.2) that iterates over the code points of a String value, returning each code point as a String value. The following steps are taken:

The following steps are taken:

1. Let *O* be `RequireObjectCoercible(this value)`.
2. Let *S* be `ToString(O)`.
3. `ReturnIfAbrupt(S)`.
4. Return `CreateStringIterator(S)`.

The value of the `name` property of this function is "`[Symbol.iterator]`".

21.1.4 Properties of String Instances

String instances are String exotic objects and have the internal methods specified for such objects. String instances inherit properties from the String prototype object. String instances also have a `[[StringData]]` internal slot.

String instances have a `length` property, and a set of enumerable properties with integer indexed names.

21.1.4.1 length

The number of elements in the String value represented by this String object.

Once a String object is initialized, this property is unchanging. It has the attributes { `[[Writable]]`: **false**, `[[Enumerable]]`: **false**, `[[Configurable]]`: **false** }.

21.1.5 String Iterator Objects

An String Iterator is an object, that represents a specific iteration over some specific String instance object. There is not a named constructor for String Iterator objects. Instead, String iterator objects are created by calling certain methods of String instance objects.

21.1.5.1 CreateStringIterator Abstract Operation

Several methods of String objects return Iterator objects. The abstract operation `CreateStringIterator` with argument *string* is used to create such iterator objects. It performs the following steps:

1. Assert: `Type(string)` is String.
2. Let *iterator* be the result of `ObjectCreate(%StringIteratorPrototype%, ([[IteratedString]], [[StringIteratorNextIndex]])`.
3. Set *iterator*'s `[[IteratedString]]` internal slot to *string*.
4. Set *iterator*'s `[[StringIteratorNextIndex]]` internal slot to 0.
5. Return *iterator*.

21.1.5.2 The %StringIteratorPrototype% Object

All String Iterator Objects inherit properties from the %StringIteratorPrototype% intrinsic object. The %StringIteratorPrototype% object is an ordinary object and its `[[Prototype]]` internal slot is the %IteratorPrototype% intrinsic object (25.1.2). In addition, %StringIteratorPrototype% has the following properties:

21.1.5.2.1 %StringIteratorPrototype%.next ()

1. Let *O* be the **this** value.
2. If `Type(O)` is not Object, throw a **TypeError** exception.
3. If *O* does not have all of the internal slots of an String Iterator Instance (21.1.5.3), throw a **TypeError** exception.
4. Let *s* be the value of the `[[IteratedString]]` internal slot of *O*.
5. If *s* is **undefined**, then return `CreateIterResultObject(undefined, true)`.
6. Let *position* be the value of the `[[StringIteratorNextIndex]]` internal slot of *O*.
7. Let *len* be the number of elements in *s*.
8. If $position \geq len$, then
 - a. Set the value of the `[[IteratedString]]` internal slot of *O* to **undefined**.
 - b. Return `CreateIterResultObject(undefined, true)`.
9. Let *first* be the code unit value of the element at index *position* in *s*.
10. If $first < 0xD800$ or $first > 0xDBFF$ or $position+1 = len$, then let *resultString* be the string consisting of the single code unit *first*.
11. Else,
 - a. Let *second* be the code unit value of the element at index *position+1* in the String *S*.
 - b. If $second < 0xDC00$ or $second > 0xDFFF$, then let *resultString* be the string consisting of the single code unit *first*.

- c. Else, let *resultString* be the string consisting of the code unit *first* followed by the code unit *second*.
- 12. Let *resultSize* be the number of code units in *resultString*.
- 13. Set the value of the `[[StringIteratorNextIndex]]` internal slot of *O* to *position*+ *resultSize*.
- 14. Return `CreateIterResultObject(resultString, false)`.

21.1.5.2.2 %StringIteratorPrototype% [@@iterator] ()

The following steps are taken:

- 1. Return the **this** value.

The value of the **name** property of this function is "`[Symbol.iterator]`".

21.1.5.2.3 %StringIteratorPrototype% [@@toStringTag]

The initial value of the `@@toStringTag` property is the string value "`String Iterator`".

21.1.5.3 Properties of String Iterator Instances

String Iterator instances are ordinary objects that inherit properties from the %StringIteratorPrototype% intrinsic object. String Iterator instances are initially created with the internal slots listed in Table 44.

Table 42 — Internal Slots of String Iterator Instances

Internal Slot	Description
<code>[[IteratedString]]</code>	The String value whose elements are being iterated.
<code>[[StringIteratorNextIndex]]</code>	The integer index of the next string index to be examined by this iteration.

21.2 RegExp (Regular Expression) Objects

A RegExp object contains a regular expression and the associated flags.

NOTE The form and functionality of regular expressions is modelled after the regular expression facility in the Perl 5 programming language.

21.2.1 Patterns

The **RegExp** constructor applies the following grammar to the input pattern String. An error occurs if the grammar cannot interpret the String as an expansion of *Pattern*.

Syntax

*Pattern*_[U] ::
*Disjunction*_[?U]

*Disjunction*_[U] ::
*Alternative*_[?U]
*Alternative*_[?U] | *Disjunction*_[?U]

Formatted: French (Switzerland)

*Alternative*_[U] ::
 [empty]
*Alternative*_[?U] *Term*_[?U]

*Term*_[U] ::
*Assertion*_[?U]
*Atom*_[?U]
*Atom*_[?U] *Quantifier*

*Assertion*_[U] ::
 ^
 \$
 \ **b**
 \ **B**
 (? = *Disjunction*_[?U])
 (? ! *Disjunction*_[?U])

Quantifier ::
QuantifierPrefix
QuantifierPrefix ?

QuantifierPrefix ::
 *
 +
 ?
 { *DecimalDigits* }
 { *DecimalDigits* , }
 { *DecimalDigits* , *DecimalDigits* }

*Atom*_[U] ::
PatternCharacter
 .
 \ *AtomEscape*_[?U]
*CharacterClass*_[?U]
 (*Disjunction*_[?U])
 (? : *Disjunction*_[?U])

SyntaxCharacter :: **one of**
 ^ \$ \ . * + ? () [] { } |

PatternCharacter ::
SourceCharacter **but not** *SyntaxCharacter*

*AtomEscape*_[U] ::
DecimalEscape
*CharacterEscape*_[?U]
CharacterClassEscape

*CharacterEscape*_[U] ::
ControlEscape
c *ControlLetter*
HexEscapeSequence
*RegExpUnicodeEscapeSequence*_[?U]
*IdentityEscape*_[?U]

ControlEscape :: **one of**
f n r t v

ControlLetter :: **one of**
a b c d e f g h i j k l m n o p q r s t u v w x y z
A B C D E F G H I J K L M N O P Q R S T U V W X Y Z

*RegExpUnicodeEscapeSequence*_[U] ::
[+U] **u** *LeadSurrogate* \ **u** *TrailSurrogate*
u *Hex4Digits*
[+U] **u** { *HexDigits* }

LeadSurrogate ::
Hex4Digits [match only if the CV of *Hex4Digits* is in the inclusive range 0xD800 to 0xDBFF]

TrailSurrogate ::
Hex4Digits [match only if the CV of *Hex4Digits* is in the inclusive range 0xDC00 to 0xDFFF]

*IdentityEscape*_[U] ::
[+U] *SyntaxCharacter*
[-U] *SourceCharacter* **but not** *IdentifierPart*
[-U] <ZWJ>
[-U] <ZWJ>

DecimalEscape ::
DecimalIntegerLiteral [lookahead ∉ *DecimalDigit*]

CharacterClassEscape :: **one of**
d D s S w W

*CharacterClass*_[U] ::
[[lookahead ∉ {^}] *ClassRanges*_[?U]]
[^ *ClassRanges*_[?U]]

*ClassRanges*_[U] ::
[empty]
*NonemptyClassRanges*_[?U]

*NonemptyClassRanges*_[U] ::
*ClassAtom*_[?U]
*ClassAtom*_[?U] *NonemptyClassRangesNoDash*_[?U]
*ClassAtom*_[?U] - *ClassAtom*_[?U] *ClassRanges*_[?U]

*NonemptyClassRangesNoDash*_[U] ::
*ClassAtom*_[?U]
*ClassAtomNoDash*_[?U] *NonemptyClassRangesNoDash*_[?U]
*ClassAtomNoDash*_[?U] - *ClassAtom*_[?U] *ClassRanges*_[?U]

*ClassAtom*_[U] ::
 -
*ClassAtomNoDash*_[?U]

*ClassAtomNoDash*_[U] ::
SourceCharacter **but not one of \ or] or -**
 \ *ClassEscape*_[?U]

*ClassEscape*_[U] ::
DecimalEscape
 b
*CharacterEscape*_[?U]
CharacterClassEscape

21.2.2 Pattern Semantics

A regular expression pattern is converted into an internal procedure using the process described below. An implementation is encouraged to use more efficient algorithms than the ones listed below, as long as the results are the same. The internal procedure is used as the value of a RegExp object's [[RegExpMatcher]] internal slot.

A *Pattern* is either a BMP pattern or a Unicode pattern depending upon whether or not its associated flags contain an "u". A BMP pattern matches against a String interpreted as consisting of a sequence of 16-bit values that are Unicode code points in the range of the Basic Multilingual Plane. A Unicode pattern matches against a String interpreted as consisting of Unicode code points encoded using UTF-16. In the context of describing the behaviour of a BMP pattern "character" means a single 16-bit Unicode BMP code point. In the context of describing the behaviour of a Unicode pattern "character" means a UTF-16 encoded code point. In either context, "character value" means the numeric value of the code unit or code point.

The semantics of *Pattern* is defined as if a *Pattern* was a List of *SourceCharacter* values where each *SourceCharacter* corresponds to a Unicode code point. If a BMP pattern contains a non-BMP *SourceCharacter* the entire pattern is encoded using UTF-16 and the individual code units of that encoding are used as the elements of the List.

NOTE For example, consider a pattern expressed in source code as the single non-BMP character U+1D11E (MUSICAL SYMBOL G CLEF). Interpreted as a Unicode pattern, it would be a single element (character) List consisting of the single code point 0x1D11E. However, interpreted as a BMP pattern, it is first UTF-16 encoded to produce a two element List consisting of the code units 0xD834 and 0xDD1E.

Patterns are passed to the RegExp constructor as ECMAScript string values in which non-BMP characters are UTF-16 encoded. For example, the single character MUSICAL SYMBOL G CLEF pattern, expressed as a string value, is a String of length 2 whose elements were the code units 0xD834 and 0xDD1E. So no further translation of the string would be necessary to process it as a BMP pattern consisting of two pattern characters. However, to process it as a Unicode pattern the string value must be treated as if it was UTF-16 decoded into a List consisting of a single pattern character, the code point U+1D11E.

An implementation may not actually perform such translations to or from UTF-16, but the semantics of this specification requires that the result of pattern matching be as if such translations were performed.

21.2.2.1 Notation

The descriptions below use the following variables:

- *Input* is a List consisting of all of the characters, in order, of the String being matched by the regular expression pattern. Each character is either a code unit or a code point, depending upon the kind of pattern involved. The notation *input*[*n*] means the *n*th character of *input*, where *n* can range between 0 (inclusive) and *InputLength* (exclusive).
- *InputLength* is the number of characters in *Input*.
- *NcapturingParens* is the total number of left capturing parentheses (i.e. the total number of times the *Atom* :: (*Disjunction*) production is expanded) in the pattern. A left capturing parenthesis is any (pattern character that is matched by the (terminal of the *Atom* :: (*Disjunction*) production.
- *IgnoreCase* is **true** if the RegExp object's `[[OriginalFlags]]` internal slot contains "i" and otherwise is **false**.
- *Multiline* is **true** if the RegExp object's `[[OriginalFlags]]` internal slot contains "m" and otherwise is **false**.
- *Unicode* is **true** if the RegExp object's `[[OriginalFlags]]` internal slot contains "u" and otherwise is **false**.

Furthermore, the descriptions below use the following internal data structures:

- A *CharSet* is a mathematical set of characters, either code units or code points depending upon the state of the *Unicode* flag. "All characters" means either all code unit values or all code point values also depending upon the state if *Unicode*.
- A *State* is an ordered pair (*endIndex*, *captures*) where *endIndex* is an integer and *captures* is a List of *NcapturingParens* values. *States* are used to represent partial match states in the regular expression matching algorithms. The *endIndex* is one plus the index of the last input character matched so far by the pattern, while *captures* holds the results of capturing parentheses. The *n*th element of *captures* is either a List that represents the value obtained by the *n*th set of capturing parentheses or **undefined** if the *n*th set of capturing parentheses hasn't been reached yet. Due to backtracking, many *States* may be in use at any time during the matching process.
- A *MatchResult* is either a *State* or the special token **failure** that indicates that the match failed.
- A *Continuation* procedure is an internal closure (i.e. an internal procedure with some arguments already bound to values) that takes one *State* argument and returns a *MatchResult* result. If an internal closure references variables which are bound in the function that creates the closure, the closure uses the values that these variables had at the time the closure was created. The *Continuation* attempts to match the remaining portion (specified by the closure's already-bound arguments) of the pattern against *Input*, starting at the intermediate state given by its *State* argument. If the match succeeds, the *Continuation* returns the final *State* that it reached; if the match fails, the *Continuation* returns **failure**.
- A *Matcher* procedure is an internal closure that takes two arguments — a *State* and a *Continuation* — and returns a *MatchResult* result. A *Matcher* attempts to match a middle subpattern (specified by the closure's already-bound arguments) of the pattern against *Input*, starting at the intermediate state given by its *State* argument. The *Continuation* argument should be a closure that matches the rest of the pattern. After matching the subpattern of a

pattern to obtain a new *State*, the *Matcher* then calls *Continuation* on that new *State* to test if the rest of the pattern can match as well. If it can, the *Matcher* returns the *State* returned by *Continuation*; if not, the *Matcher* may try different choices at its choice points, repeatedly calling *Continuation* until it either succeeds or all possibilities have been exhausted.

- An *AssertionTester* procedure is an internal closure that takes a *State* argument and returns a Boolean result. The assertion tester tests a specific condition (specified by the closure's already-bound arguments) against the current place in *Input* and returns **true** if the condition matched or **false** if not.
- An *EscapeValue* is either a character or an integer. An *EscapeValue* is used to denote the interpretation of a *DecimalEscape* escape sequence: a character *ch* means that the escape sequence is interpreted as the character *ch*, while an integer *n* means that the escape sequence is interpreted as a backreference to the *n*th set of capturing parentheses.

21.2.2.2 Pattern

The production *Pattern* :: *Disjunction* evaluates as follows:

1. Evaluate *Disjunction* to obtain a *Matcher* *m*.
2. Return an internal closure that takes two arguments, a *String* *str* and an integer *index*, and performs the following:
 1. If *Unicode* is **true**, then let *Input* be a List consisting of the sequence of code points of *str* interpreted as a UTF-16 encoded Unicode string. Otherwise, let *Input* be a List consisting of the sequence of code units that are the elements of *str*. *Input* will be used throughout the algorithms in 21.2.2. Each element of *Input* is considered to be a character.
 2. Let *listIndex* be the index into *Input* of the character that was obtained from element *index* of *str*.
 3. Let *InputLength* be the number of characters contained in *Input*. This variable will be used throughout the algorithms in 21.2.2.
 4. Let *c* be a *Continuation* that always returns its *State* argument as a successful *MatchResult*.
 5. Let *cap* be a List of *NcapturingParens* **undefined** values, indexed 1 through *NcapturingParens*.
 6. Let *x* be the *State* (*listIndex*, *cap*).
 7. Call *m*(*x*, *c*) and return its result.

NOTE A *Pattern* evaluates ("compiles") to an internal procedure value. `RegExp.prototype.exec` and other methods can then apply this procedure to a *String* and an offset within the *String* to determine whether the pattern would match starting at exactly that offset within the *String*, and, if it does match, what the values of the capturing parentheses would be. The algorithms in 21.2.2 are designed so that compiling a pattern may throw a **SyntaxError** exception; on the other hand, once the pattern is successfully compiled, applying its result internal procedure to find a match in a *String* cannot throw an exception (except for any host-defined exceptions that can occur anywhere such as out-of-memory).

21.2.2.3 Disjunction

The production *Disjunction* :: *Alternative* evaluates by evaluating *Alternative* to obtain a *Matcher* and returning that *Matcher*.

The production *Disjunction* :: *Alternative* | *Disjunction* evaluates as follows:

1. Evaluate *Alternative* to obtain a *Matcher* *m1*.
2. Evaluate *Disjunction* to obtain a *Matcher* *m2*.

3. Return an internal Matcher closure that takes two arguments, a State x and a Continuation c , and performs the following:
 1. Call $m1(x, c)$ and let r be its result.
 2. If r isn't **failure**, return r .
 3. Call $m2(x, c)$ and return its result.

NOTE The `|` regular expression operator separates two alternatives. The pattern first tries to match the left *Alternative* (followed by the sequel of the regular expression); if it fails, it tries to match the right *Disjunction* (followed by the sequel of the regular expression). If the left *Alternative*, the right *Disjunction*, and the sequel all have choice points, all choices in the sequel are tried before moving on to the next choice in the left *Alternative*. If choices in the left *Alternative* are exhausted, the right *Disjunction* is tried instead of the left *Alternative*. Any capturing parentheses inside a portion of the pattern skipped by `|` produce **undefined** values instead of Strings. Thus, for example,

```
/a|ab/.exec("abc")
```

returns the result "a" and not "ab". Moreover,

```
/((a)|(ab))((c)|(bc))/.exec("abc")
```

returns the array

```
["abc", "a", "a", undefined, "bc", undefined, "bc"]
```

and not

```
["abc", "ab", undefined, "ab", "c", "c", undefined]
```

21.2.2.4 Alternative

The production *Alternative* `:: [empty]` evaluates by returning a Matcher that takes two arguments, a State x and a Continuation c , and returns the result of calling $c(x)$.

The production *Alternative* `:: Alternative Term` evaluates as follows:

1. Evaluate *Alternative* to obtain a Matcher $m1$.
2. Evaluate *Term* to obtain a Matcher $m2$.
3. Return an internal Matcher closure that takes two arguments, a State x and a Continuation c , and performs the following:
 1. Create a Continuation d that takes a State argument y and returns the result of calling $m2(y, c)$.
 2. Call $m1(x, d)$ and return its result.

NOTE Consecutive *Terms* try to simultaneously match consecutive portions of *Input*. If the left *Alternative*, the right *Term*, and the sequel of the regular expression all have choice points, all choices in the sequel are tried before moving on to the next choice in the right *Term*, and all choices in the right *Term* are tried before moving on to the next choice in the left *Alternative*.

21.2.2.5 Term

The production *Term* `:: Assertion` evaluates by returning an internal Matcher closure that takes two arguments, a State x and a Continuation c , and performs the following:

1. Evaluate *Assertion* to obtain an AssertionTester t .
2. Call $t(x)$ and let r be the resulting Boolean value.
3. If r is **false**, return **failure**.
4. Call $c(x)$ and return its result.

The production *Term* `:: Atom` evaluates as follows:

1. Return the Matcher that is the result of evaluating *Atom*.

The production *Term* :: *Atom Quantifier* evaluates as follows:

1. Evaluate *Atom* to obtain a Matcher *m*.
2. Evaluate *Quantifier* to obtain the three results: an integer *min*, an integer (or ∞) *max*, and Boolean *greedy*.
3. If *max* is finite and less than *min*, then throw a **SyntaxError** exception.
4. Let *parenIndex* be the number of left capturing parentheses in the entire regular expression that occur to the left of this production expansion's *Term*. This is the total number of times the *Atom* :: (*Disjunction*) production is expanded prior to this production's *Term* plus the total number of *Atom* :: (*Disjunction*) productions enclosing this *Term*.
5. Let *parenCount* be the number of left capturing parentheses in the expansion of this production's *Atom*. This is the total number of *Atom* :: (*Disjunction*) productions enclosed by this production's *Atom*.
6. Return an internal Matcher closure that takes two arguments, a State *x* and a Continuation *c*, and performs the following:
 1. Call RepeatMatcher(*m*, *min*, *max*, *greedy*, *x*, *c*, *parenIndex*, *parenCount*) and return its result.

21.2.2.5.1 Runtime Semantics: RepeatMatcher Abstract Operation

The abstract operation RepeatMatcher takes eight parameters, a Matcher *m*, an integer *min*, an integer (or ∞) *max*, a Boolean *greedy*, a State *x*, a Continuation *c*, an integer *parenIndex*, and an integer *parenCount*, and performs the following:

1. If *max* is zero, then call *c*(*x*) and return its result.
2. Create an internal Continuation closure *d* that takes one State argument *y* and performs the following:
 1. If *min* is zero and *y*'s *endIndex* is equal to *x*'s *endIndex*, then return **failure**.
 2. If *min* is zero then let *min2* be zero; otherwise let *min2* be *min*-1.
 3. If *max* is ∞ , then let *max2* be ∞ ; otherwise let *max2* be *max*-1.
 4. Call RepeatMatcher(*m*, *min2*, *max2*, *greedy*, *y*, *c*, *parenIndex*, *parenCount*) and return its result.
3. Let *cap* be a fresh copy of *x*'s *captures* List.
4. For every integer *k* that satisfies *parenIndex* < *k* and *k* ≤ *parenIndex*+*parenCount*, set *cap*[*k*] to **undefined**.
5. Let *e* be *x*'s *endIndex*.
6. Let *xr* be the State (*e*, *cap*).
7. If *min* is not zero, then call *m*(*xr*, *d*) and return its result.
8. If *greedy* is **false**, then
 - a. Call *c*(*x*) and let *z* be its result.
 - b. If *z* is not **failure**, return *z*.
 - c. Call *m*(*xr*, *d*) and return its result.
9. Call *m*(*xr*, *d*) and let *z* be its result.
10. If *z* is not **failure**, return *z*.
11. Call *c*(*x*) and return its result.

NOTE 1 An *Atom* followed by a *Quantifier* is repeated the number of times specified by the *Quantifier*. A *Quantifier* can be non-greedy, in which case the *Atom* pattern is repeated as few times as possible while still matching the sequel, or it can be greedy, in which case the *Atom* pattern is repeated as many times as possible while still matching the sequel. The *Atom* pattern is repeated rather than the input character sequence that it matches, so different repetitions of the *Atom* can match different input substrings.

NOTE 2 If the *Atom* and the sequel of the regular expression all have choice points, the *Atom* is first matched as many (or as few, if non-greedy) times as possible. All choices in the sequel are tried before moving on to the next choice in the last repetition of *Atom*. All choices in the last (n^{th}) repetition of *Atom* are tried before moving on to the next choice in the next-to-last ($(n-1)^{\text{st}}$) repetition of *Atom*; at which point it may turn out that more or fewer repetitions of *Atom* are now possible; these are exhausted (again, starting with either as few or as many as possible) before moving on to the next choice in the $(n-1)^{\text{st}}$ repetition of *Atom* and so on.

Compare

```
/a[a-z]{2,4}/.exec("abcdefghi")
```

which returns "abcde" with

```
/a[a-z]{2,4}?/.exec("abcdefghi")
```

which returns "abc".

Consider also

```
/(aa|aabaac|ba|b|c)*/.exec("aabaac")
```

which, by the choice point ordering above, returns the array

```
["aaba", "ba"]
```

and not any of:

```
["aabaac", "aabaac"]
["aabaac", "c"]
```

The above ordering of choice points can be used to write a regular expression that calculates the greatest common divisor of two numbers (represented in unary notation). The following example calculates the gcd of 10 and 15:

```
"aaaaaaaaaa,aaaaaaaaaaaaaa".replace(/^(a+)\1*,\1+$/, "$1")
```

which returns the gcd in unary notation "aaaaa".

NOTE 3 Step 5 of the RepeatMatcher clears *Atom*'s captures each time *Atom* is repeated. We can see its behaviour in the regular expression

```
/(z)((a+)?(b+)?(c))*/.exec("zaacbbbcac")
```

which returns the array

```
["zaacbbbcac", "z", "ac", "a", undefined, "c"]
```

and not

```
["zaacbbbcac", "z", "ac", "a", "bbb", "c"]
```

because each iteration of the outermost $*$ clears all captured Strings contained in the quantified *Atom*, which in this case includes capture Strings numbered 2, 3, 4, and 5.

NOTE 4 Step 1 of the RepeatMatcher's d closure states that, once the minimum number of repetitions has been satisfied, any more expansions of *Atom* that match the empty character sequence are not considered for further repetitions. This prevents the regular expression engine from falling into an infinite loop on patterns such as:

```
/(a*)*/.exec("b")
```

or the slightly more complicated:

```
/(a*)b\1+/.exec("baaaac")
```

which returns the array

```
["b", ""]
```

21.2.2.6 Assertion

The production *Assertion* :: \wedge evaluates by returning an internal AssertionTester closure that takes a State argument x and performs the following:

1. Let e be x 's *endIndex*.
2. If e is zero, return **true**.

3. If *Multiline* is **false**, return **false**.
4. If the character *Input*[*e*-1] is one of *LineTerminator*, return **true**.
5. Return **false**.

NOTE Even when the *y* flag is used with a pattern, *^* always matches only at the beginning of *Input*, or (if *Multiline* is **true**) at the beginning of a line.

The production *Assertion* :: *\$* evaluates by returning an internal *AssertionTester* closure that takes a *State* argument *x* and performs the following:

1. Let *e* be *x*'s *endIndex*.
2. If *e* is equal to *InputLength*, return **true**.
3. If *Multiline* is **false**, return **false**.
4. If the character *Input*[*e*] is one of *LineTerminator*, return **true**.
5. Return **false**.

The production *Assertion* :: *\ b* evaluates by returning an internal *AssertionTester* closure that takes a *State* argument *x* and performs the following:

1. Let *e* be *x*'s *endIndex*.
2. Call *IsWordChar*(*e*-1) and let *a* be the Boolean result.
3. Call *IsWordChar*(*e*) and let *b* be the Boolean result.
4. If *a* is **true** and *b* is **false**, return **true**.
5. If *a* is **false** and *b* is **true**, return **true**.
6. Return **false**.

The production *Assertion* :: *\ B* evaluates by returning an internal *AssertionTester* closure that takes a *State* argument *x* and performs the following:

1. Let *e* be *x*'s *endIndex*.
2. Call *IsWordChar*(*e*-1) and let *a* be the Boolean result.
3. Call *IsWordChar*(*e*) and let *b* be the Boolean result.
4. If *a* is **true** and *b* is **false**, return **false**.
5. If *a* is **false** and *b* is **true**, return **false**.
6. Return **true**.

The production *Assertion* :: (*? = Disjunction*) evaluates as follows:

1. Evaluate *Disjunction* to obtain a *Matcher* *m*.
2. Return an internal *Matcher* closure that takes two arguments, a *State* *x* and a *Continuation* *c*, and performs the following steps:
 1. Let *d* be a *Continuation* that always returns its *State* argument as a successful *MatchResult*.
 2. Call *m*(*x*, *d*) and let *r* be its result.
 3. If *r* is **failure**, return **failure**.
 4. Let *y* be *r*'s *State*.
 5. Let *cap* be *y*'s *captures* List.
 6. Let *xe* be *x*'s *endIndex*.
 7. Let *z* be the *State* (*xe*, *cap*).
 8. Call *c*(*z*) and return its result.

The production *Assertion* :: (*? ! Disjunction*) evaluates as follows:

1. Evaluate *Disjunction* to obtain a *Matcher* *m*.

2. Return an internal Matcher closure that takes two arguments, a State x and a Continuation c , and performs the following steps:
 1. Let d be a Continuation that always returns its State argument as a successful MatchResult.
 2. Call $m(x, d)$ and let r be its result.
 3. If r isn't **failure**, return **failure**.
 4. Call $c(x)$ and return its result.

21.2.2.6.1 Runtime Semantics: IsWordChar Abstract Operation

The abstract operation IsWordChar takes an integer parameter e and performs the following:

1. If e is -1 or e is *InputLength*, return **false**.
2. Let c be the character *Input*[e].
3. If c is one of the sixty-three characters below, return **true**.

a	b	c	d	e	f	g	h	i	j	k	l	m	n	o	p	q	r	s	t	u	v	w	x	y	z
A	B	C	D	E	F	G	H	I	J	K	L	M	N	O	P	Q	R	S	T	U	V	W	X	Y	Z
0	1	2	3	4	5	6	7	8	9	_															
4. Return **false**.

21.2.2.7 Quantifier

The production *Quantifier* :: *QuantifierPrefix* evaluates as follows:

1. Evaluate *QuantifierPrefix* to obtain the two results: an integer min and an integer (or ∞) max .
2. Return the three results min , max , and **true**.

The production *Quantifier* :: *QuantifierPrefix* ? evaluates as follows:

1. Evaluate *QuantifierPrefix* to obtain the two results: an integer min and an integer (or ∞) max .
2. Return the three results min , max , and **false**.

The production *QuantifierPrefix* :: * evaluates as follows:

1. Return the two results 0 and ∞ .

The production *QuantifierPrefix* :: + evaluates as follows:

1. Return the two results 1 and ∞ .

The production *QuantifierPrefix* :: ? evaluates as follows:

1. Return the two results 0 and 1.

The production *QuantifierPrefix* :: { *DecimalDigits* } evaluates as follows:

1. Let i be the MV of *DecimalDigits* (see 11.8.3).
2. Return the two results i and i .

The production *QuantifierPrefix* :: { *DecimalDigits* , } evaluates as follows:

1. Let i be the MV of *DecimalDigits*.
2. Return the two results i and ∞ .

The production *QuantifierPrefix* :: { *DecimalDigits* , *DecimalDigits* } evaluates as follows:

1. Let *i* be the MV of the first *DecimalDigits*.
2. Let *j* be the MV of the second *DecimalDigits*.
3. Return the two results *i* and *j*.

21.2.2.8 Atom

The production *Atom* :: *PatternCharacter* evaluates as follows:

1. Let *ch* be the character matched by *PatternCharacter*.
2. Let *A* be a one-element CharSet containing the character *ch*.
3. Call CharacterSetMatcher(*A*, **false**) and return its Matcher result.

The production *Atom* :: . evaluates as follows:

1. Let *A* be the set of all characters except *LineTerminator*.
2. Call CharacterSetMatcher(*A*, **false**) and return its Matcher result.

The production *Atom* :: \ *AtomEscape* evaluates as follows:

1. Return the Matcher that is the result of evaluating *AtomEscape*.

The production *Atom* :: *CharacterClass* evaluates as follows:

1. Evaluate *CharacterClass* to obtain a CharSet *A* and a Boolean *invert*.
2. Call CharacterSetMatcher(*A*, *invert*) and return its Matcher result.

The production *Atom* :: (*Disjunction*) evaluates as follows:

1. Evaluate *Disjunction* to obtain a Matcher *m*.
2. Let *parenIndex* be the number of left capturing parentheses in the entire regular expression that occur to the left of this production expansion's initial left parenthesis. This is the total number of times the *Atom* :: (*Disjunction*) production is expanded prior to this production's *Atom* plus the total number of *Atom* :: (*Disjunction*) productions enclosing this *Atom*.
3. Return an internal Matcher closure that takes two arguments, a State *x* and a Continuation *c*, and performs the following steps:
 1. Create an internal Continuation closure *d* that takes one State argument *y* and performs the following steps:
 1. Let *cap* be a fresh copy of *y*'s *captures* List.
 2. Let *xe* be *x*'s *endIndex*.
 3. Let *ye* be *y*'s *endIndex*.
 4. Let *s* be a fresh List whose characters are the characters of *Input* at positions *xe* (inclusive) through *ye* (exclusive).
 5. Set *cap*[*parenIndex*+1] to *s*.
 6. Let *z* be the State (*ye*, *cap*).
 7. Call *c*(*z*) and return its result.
 2. Call *m*(*x*, *d*) and return its result.

The production *Atom* :: (? : *Disjunction*) evaluates as follows:

1. Return the Matcher that is the result of evaluating *Disjunction*.

21.2.2.8.1 Runtime Semantics: CharacterSetMatcher Abstract Operation

The abstract operation `CharacterSetMatcher` takes two arguments, a `CharSet` A and a Boolean flag $invert$, and performs the following:

1. Return an internal `Matcher` closure that takes two arguments, a `State` x and a `Continuation` c , and performs the following steps:
 1. Let e be x 's `endIndex`.
 2. If e is `InputLength`, return **failure**.
 3. Let ch be the character `Input[e]`.
 4. Let cc be the result of `Canonicalize(ch)`.
 5. If $invert$ is **false**, then
 - a. If there does not exist a member a of set A such that `Canonicalize(a)` is cc , return **failure**.
 6. Else $invert$ is **true**,
 - a. If there exists a member a of set A such that `Canonicalize(a)` is cc , return **failure**.
 7. Let cap be x 's `captures` List.
 8. Let y be the `State` ($e+1$, cap).
 9. Call $c(y)$ and return its result.

21.2.2.8.2 Runtime Semantics: Canonicalize Abstract Operation

The abstract operation `Canonicalize` takes a character parameter ch and performs the following steps:

1. If `IgnoreCase` is **false**, return ch .
2. If `Unicode` is **true**,
 - a. If the file `CaseFolding.txt` of the Unicode Character Database provides a simple or common case folding mapping for ch , then return the result of applying that mapping to ch .
 - b. Else, return ch .
3. Else,
 - a. Assert: ch is a UTF-16 code unit.
 - b. Let s be the ECMAScript String value consisting of the single code unit ch .
 - c. Let u be the same result produced as if by performing the algorithm for `String.prototype.toUpperCase` using s as the **this** value.
 - d. Return `IfAbrupt(u)`.
 - e. Assert: u is a String value.
 - f. If u does not consist of a single code unit, then return ch .
 - g. Let cu be u 's single code unit element.
 - h. If ch 's code unit value ≥ 128 and cu 's code unit value < 128 , then return ch .
 - i. Return cu .

NOTE 1 Parentheses of the form `(Disjunction)` serve both to group the components of the `Disjunction` pattern together and to save the result of the match. The result can be used either in a backreference (`\` followed by a nonzero decimal number), referenced in a replace String, or returned as part of an array from the regular expression matching internal procedure. To inhibit the capturing behaviour of parentheses, use the form `(?: Disjunction)` instead.

NOTE 2 The form `(?= Disjunction)` specifies a zero-width positive lookahead. In order for it to succeed, the pattern inside `Disjunction` must match at the current position, but the current position is not advanced before matching the sequel. If `Disjunction` can match at the current position in several ways, only the first one is tried. Unlike other regular expression operators, there is no backtracking into a `(?=` form (this unusual behaviour is inherited from Perl). This only matters when the `Disjunction` contains capturing parentheses and the sequel of the pattern contains backreferences to those captures.

For example,

```
/(?=(a+))/ .exec("baaabac")
```

matches the empty String immediately after the first **b** and therefore returns the array:

```
["", "aaa"]
```

To illustrate the lack of backtracking into the lookahead, consider:

```
/(?=(a+))a*b\1/ .exec("baaabac")
```

This expression returns

```
["aba", "a"]
```

and not:

```
["aaaba", "a"]
```

NOTE 3 The form `(?! Disjunction)` specifies a zero-width negative lookahead. In order for it to succeed, the pattern inside *Disjunction* must fail to match at the current position. The current position is not advanced before matching the sequel. *Disjunction* can contain capturing parentheses, but backreferences to them only make sense from within *Disjunction* itself. Backreferences to these capturing parentheses from elsewhere in the pattern always return **undefined** because the negative lookahead must fail for the pattern to succeed. For example,

```
/(.*?)a(?!(a+)b\2c)\2(.*)/ .exec("baaabaac")
```

looks for an **a** not immediately followed by some positive number *n* of **a**'s, a **b**, another *n* **a**'s (specified by the first `\2`) and a **c**. The second `\2` is outside the negative lookahead, so it matches against **undefined** and therefore always succeeds. The whole expression returns the array:

```
["baaabaac", "ba", undefined, "abaac"]
```

NOTE 4 In case-insensitive matches when *Unicode* is **true**, all characters are implicitly case-folded using the simple mapping provided by the Unicode standard immediately before they are compared. The simple mapping always maps to a single code point, so it does not map, for example, "ß" (U+00DF) to "ss". It may however map a code point outside the Basic Latin range to a character within, for example, "ſ" (U+017F) to "s". Such characters are not mapped if *Unicode* is **false**. This prevents Unicode code points such as U+017F and U+212A from matching regular expressions such as `/[a-z]/i`, but they will match `/[a-z]/ui`.

21.2.2.9 AtomEscape

The production *AtomEscape* :: *DecimalEscape* evaluates as follows:

1. Evaluate *DecimalEscape* to obtain an *EscapeValue E*.
2. If *E* is a character, then
 - a. Let *ch* be *E*'s character.
 - b. Let *A* be a one-element *CharSet* containing the character *ch*.
 - c. Call *CharacterSetMatcher(A, false)* and return its *Matcher* result.
3. Assert: *E* must be an integer.
4. Let *n* be that integer.
5. If *n=0* or *n>NcapturingParens* then throw a **SyntaxError** exception.
6. Return an internal *Matcher* closure that takes two arguments, a *State x* and a *Continuation c*, and performs the following steps:
 1. Let *cap* be *x*'s *captures* List.
 2. Let *s* be *cap[n]*.
 3. If *s* is **undefined**, then call *c(x)* and return its result.
 4. Let *e* be *x*'s *endIndex*.
 5. Let *len* be *s*'s length.
 6. Let *f* be *e+len*.
 7. If *f>InputLength*, return **failure**.

8. If there exists an integer i between 0 (inclusive) and len (exclusive) such that $Canonicalize(s[i])$ is not the same character value as $Canonicalize(Input[e+i])$, then return **failure**.
9. Let y be the State (f, cap).
10. Call $c(y)$ and return its result.

The production *AtomEscape* :: *CharacterEscape* evaluates as follows:

1. Evaluate *CharacterEscape* to obtain a character ch .
2. Let A be a one-element CharSet containing the character ch .
3. Call $CharacterSetMatcher(A, false)$ and return its Matcher result.

The production *AtomEscape* :: *CharacterClassEscape* evaluates as follows:

1. Evaluate *CharacterClassEscape* to obtain a CharSet A .
2. Call $CharacterSetMatcher(A, false)$ and return its Matcher result.

NOTE An escape sequence of the form \backslash followed by a nonzero decimal number n matches the result of the n th set of capturing parentheses (see 21.2.2.11). It is an error if the regular expression has fewer than n capturing parentheses. If the regular expression has n or more capturing parentheses but the n th one is **undefined** because it has not captured anything, then the backreference always succeeds.

21.2.2.10 CharacterEscape

The production *CharacterEscape* :: *ControlEscape* evaluates by returning the character according to Table 43.

Table 43 — ControlEscape Character Values

<i>ControlEscape</i>	<i>Character Value</i>	<i>Code Point</i>	<i>Unicode Name</i>	<i>Symbol</i>
t	9	U+0009	CHARACTER TABULATION	<HT>
n	10	U+000A	LINE FEED	<LF>
v	11	U+000B	LINE TABULATION	<VT>
f	12	U+000C	FORM FEED	<FF>
r	13	U+000D	CARRIAGE RETURN	<CR>

The production *CharacterEscape* :: **c** *ControlLetter* evaluates as follows:

1. Let ch be the character matched by *ControlLetter*.
2. Let i be ch 's character value.
3. Let j be the remainder of dividing i by 32.
4. Return the character whose character value is j .

The production *CharacterEscape* :: *HexEscapeSequence* evaluates as follows:

1. Return the character whose code is the CV of *HexEscapeSequence*.

The production *CharacterEscape* :: *RegExpUnicodeEscapeSequence* evaluates as follows:

1. Return the result of evaluating *RegExpUnicodeEscapeSequence*.

The production *CharacterEscape* :: *IdentityEscape* evaluates as follows:

1. Return the character matched by *IdentityEscape*.

The production *RegExpUnicodeEscapeSequence* :: **u** *LeadSurrogate* \ **u** *TrailSurrogate* evaluates as follows:

1. Let *lead* be the result of evaluating *LeadSurrogate*.
2. Let *trail* be the result of evaluating *TrailSurrogate*.
3. Let *cp* be UTF16Decode(*lead*, *trail*).
4. Return the character whose character value is *cp*.

The production *RegExpUnicodeEscapeSequence* :: **u** *Hex4Digits* evaluates as follows:

1. Return the character whose code is the CV of *Hex4Digits*.

The production *RegExpUnicodeEscapeSequence* :: **u**{ *HexDigits* } evaluates as follows:

1. Return the character whose code is the MV of *HexDigits*.

The production *LeadSurrogate* :: *Hex4Digits* evaluates as follows:

1. Return the character whose code is the CV of *Hex4Digits*.

The production *TrailSurrogate* :: *Hex4Digits* evaluates as follows:

1. Return the character whose code is the CV of *Hex4Digits*.

21.2.2.11 DecimalEscape

The production *DecimalEscape* :: *DecimalIntegerLiteral* evaluates as follows:

1. Let *i* be the MV of *DecimalIntegerLiteral*.
2. If *i* is zero, return the EscapeValue consisting of the character U+0000 (NULL).
3. Return the EscapeValue consisting of the integer *i*.

The definition of “the MV of *DecimalIntegerLiteral*” is in 11.8.3.

NOTE If \ is followed by a decimal number *n* whose first digit is not 0, then the escape sequence is considered to be a backreference. It is an error if *n* is greater than the total number of left capturing parentheses in the entire regular expression. \0 represents the <NUL> character and cannot be followed by a decimal digit.

21.2.2.12 CharacterClassEscape

The production *CharacterClassEscape* :: **d** evaluates by returning the ten-element set of characters containing the characters 0 through 9 inclusive.

The production *CharacterClassEscape* :: **D** evaluates by returning the set of all characters not included in the set returned by *CharacterClassEscape* :: **d**.

The production *CharacterClassEscape* :: **s** evaluates by returning the set of characters containing the characters that are on the right-hand side of the *WhiteSpace* (11.2) or *LineTerminator* (11.3) productions.

The production *CharacterClassEscape* :: **S** evaluates by returning the set of all characters not included in the set returned by *CharacterClassEscape* :: **s**.

The production *CharacterClassEscape* :: **w** evaluates by returning the set of characters containing the sixty-three characters:

```

a b c d e f g h i j k l m n o p q r s t u v w x y z
A B C D E F G H I J K L M N O P Q R S T U V W X Y Z
0 1 2 3 4 5 6 7 8 9 _

```

The production *CharacterClassEscape* :: **w** evaluates by returning the set of all characters not included in the set returned by *CharacterClassEscape* :: **w**.

21.2.2.13 CharacterClass

The production *CharacterClass* :: [*ClassRanges*] evaluates by evaluating *ClassRanges* to obtain a CharSet and returning that CharSet and the Boolean **false**.

The production *CharacterClass* :: [^ *ClassRanges*] evaluates by evaluating *ClassRanges* to obtain a CharSet and returning that CharSet and the Boolean **true**.

21.2.2.14 ClassRanges

The production *ClassRanges* :: [empty] evaluates by returning the empty CharSet.

The production *ClassRanges* :: *NonemptyClassRanges* evaluates by evaluating *NonemptyClassRanges* to obtain a CharSet and returning that CharSet.

21.2.2.15 NonemptyClassRanges

The production *NonemptyClassRanges* :: *ClassAtom* evaluates as follows:

1. Return the CharSet that is the result of evaluating *ClassAtom*.

The production *NonemptyClassRanges* :: *ClassAtom NonemptyClassRangesNoDash* evaluates as follows:

1. Evaluate *ClassAtom* to obtain a CharSet *A*.
2. Evaluate *NonemptyClassRangesNoDash* to obtain a CharSet *B*.
3. Return the union of CharSets *A* and *B*.

The production *NonemptyClassRanges* :: *ClassAtom - ClassAtom ClassRanges* evaluates as follows:

1. Evaluate the first *ClassAtom* to obtain a CharSet *A*.
2. Evaluate the second *ClassAtom* to obtain a CharSet *B*.
3. Evaluate *ClassRanges* to obtain a CharSet *C*.
4. Call *CharacterRange(A, B)* and let *D* be the resulting CharSet.
5. Return the union of CharSets *D* and *C*.

21.2.2.15.1 Runtime Semantics: CharacterRange Abstract Operation

The abstract operation *CharacterRange* takes two CharSet parameters *A* and *B* and performs the following:

1. If *A* does not contain exactly one character or *B* does not contain exactly one character then throw a **SyntaxError** exception.
2. Let *a* be the one character in CharSet *A*.
3. Let *b* be the one character in CharSet *B*.
4. Let *i* be the character value of character *a*.
5. Let *j* be the character value of character *b*.

6. If $i > j$ then throw a **SyntaxError** exception.
7. Return the set containing all characters numbered i through j , inclusive.

21.2.2.16 NonemptyClassRangesNoDash

The production *NonemptyClassRangesNoDash* :: *ClassAtom* evaluates as follows:

1. Return the CharSet that is the result of evaluating *ClassAtom*.

The production *NonemptyClassRangesNoDash* :: *ClassAtomNoDash* *NonemptyClassRangesNoDash* evaluates as follows:

1. Evaluate *ClassAtomNoDash* to obtain a CharSet *A*.
2. Evaluate *NonemptyClassRangesNoDash* to obtain a CharSet *B*.
3. Return the union of CharSets *A* and *B*.

The production *NonemptyClassRangesNoDash* :: *ClassAtomNoDash* - *ClassAtom* *ClassRanges* evaluates as follows:

1. Evaluate *ClassAtomNoDash* to obtain a CharSet *A*.
2. Evaluate *ClassAtom* to obtain a CharSet *B*.
3. Evaluate *ClassRanges* to obtain a CharSet *C*.
4. Call `CharacterRange(A, B)` and let *D* be the resulting CharSet.
5. Return the union of CharSets *D* and *C*.

NOTE 1 *ClassRanges* can expand into single *ClassAtoms* and/or ranges of two *ClassAtoms* separated by dashes. In the latter case the *ClassRanges* includes all characters between the first *ClassAtom* and the second *ClassAtom*, inclusive; an error occurs if either *ClassAtom* does not represent a single character (for example, if one is `\w`) or if the first *ClassAtom*'s character value is greater than the second *ClassAtom*'s character value.

NOTE 2 Even if the pattern ignores case, the case of the two ends of a range is significant in determining which characters belong to the range. Thus, for example, the pattern `[\E-F]/i` matches only the letters `E`, `F`, `e`, and `f`, while the pattern `[\E-F]` matches all upper and lower-case letters in the Unicode Basic Latin block as well as the symbols `[`, `\`, `]`, `^`, `_`, and ```.

NOTE 3 A - character can be treated literally or it can denote a range. It is treated literally if it is the first or last character of *ClassRanges*, the beginning or end limit of a range specification, or immediately follows a range specification.

21.2.2.17 ClassAtom

The production *ClassAtom* :: - evaluates by returning the CharSet containing the one character -.

The production *ClassAtom* :: *ClassAtomNoDash* evaluates by evaluating *ClassAtomNoDash* to obtain a CharSet and returning that CharSet.

21.2.2.18 ClassAtomNoDash

The production *ClassAtomNoDash* :: *SourceCharacter* **but not one of \ or] or -** evaluates as follows:

1. Return the CharSet containing the character matched by *SourceCharacter*.

The production *ClassAtomNoDash* :: \ *ClassEscape* evaluates as follows:

1. Return the CharSet that is the result of evaluating *ClassEscape*.

21.2.2.19 ClassEscape

The production *ClassEscape* :: *DecimalEscape* evaluates as follows:

1. Evaluate *DecimalEscape* to obtain an EscapeValue *E*.
2. If *E* is not a character then throw a **SyntaxError** exception.
3. Let *ch* be *E*'s character.
4. Return the one-element CharSet containing the character *ch*.

The production *ClassEscape* :: **b** evaluates as follows:

1. Return the CharSet containing the single character <BS> U+0008 (BACKSPACE).

The production *ClassEscape* :: *CharacterEscape* evaluates as follows:

1. Return the CharSet containing the single character that is the result of evaluating *CharacterEscape*.

The production *ClassEscape* :: *CharacterClassEscape* evaluates as follows:

1. Return the CharSet that is the result of evaluating *CharacterClassEscape*.

NOTE A *ClassAtom* can use any of the escape sequences that are allowed in the rest of the regular expression except for **\b**, **\B**, and backreferences. Inside a *CharacterClass*, **\b** means the backspace character, while **\B** and backreferences raise errors. Using a backreference inside a *ClassAtom* causes an error.

21.2.3 The RegExp Constructor

The RegExp constructor is the %RegExp% intrinsic object and the initial value of the **RegExp** property of the global object. When **RegExp** is called as a function rather than as a constructor, it creates and initializes a new RegExp object. Thus the function call **RegExp (...)** is equivalent to the object creation expression **new RegExp (...)** with the same arguments. However, if the **this** value passed in the call is an Object with a **[[RegExpMatcher]]** internal slot whose value is **undefined**, it initializes the **this** value using the argument values. This permits **RegExp** to be used both as factory method and to perform constructor instance initialization.

The **RegExp** constructor is designed to be subclassable. It may be used as the value of an **extends** clause of a class declaration. Subclass constructors that intended to inherit the specified **RegExp** behaviour must include a **super** call to the **RegExp** constructor to initialize subclass instances.

21.2.3.1 RegExp (pattern, flags)

The following steps are taken:

1. Let *func* be the active function object.
2. Let *O* be the **this** value.
3. If Type(*O*) is not Object or Type(*O*) is Object and *O* does not have a **[[RegExpMatcher]]** internal slot or Type(*O*) is Object and *O* has a **[[RegExpMatcher]]** internal slot and the value of **[[RegExpMatcher]]** is not **undefined**, then
 - a. If Type(*pattern*) is Object and *O* has a **[[RegExpMatcher]]** internal slot and *flags* is **undefined**, then
 - i. Return *pattern*;
 - b. Let *O* be the result of calling the abstract operation **RegExpAlloc** with argument *func*.
 - c. Return **IfAbrupt**(*O*).
4. If Type(*pattern*) is Object and *pattern* has a **[[RegExpMatcher]]** internal slot, then

- a. If the value of *pattern*'s `[[RegExpMatcher]]` internal slot is **undefined**, then throw a **TypeError** exception.
- b. If *flags* is not **undefined**, then throw a **TypeError** exception.
- c. Let *P* be the value of *pattern*'s `[[OriginalSource]]` internal slot.
- d. Let *F* be the value of *pattern*'s `[[OriginalFlags]]` internal slot.
5. Else,
 - a. Let *P* be *pattern*.
 - b. Let *F* be *flags*.
6. Return the result of the abstract operation `RegExpInitialize` with arguments *O*, *P*, and *F*.

NOTE If *pattern* is supplied using a *StringLiteral*, the usual escape sequence substitutions are performed before the String is processed by `RegExp`. If *pattern* must contain an escape sequence to be recognized by `RegExp`, any backslash `\` code points must be escaped within the *StringLiteral* to prevent them being removed when the contents of the *StringLiteral* are formed.

21.2.3.2 `new RegExp(...argumentsList)`

When `RegExp` is called as part of a new expression with argument list *argumentsList* it performs the following steps:

1. Let *F* be the `RegExp` function object on which the `new` operator was applied.
2. Let *argumentsList* be the *argumentsList* argument of the `[[Construct]]` internal method that was invoked by the `new` operator.
3. Return the result of `Construct` (*F*, *argumentsList*).

If `RegExp` is implemented as an ECMAScript function object, its `[[Construct]]` internal method will perform the above steps.

21.2.3.3 Abstract Operations for the `RegExp` Constructor

21.2.3.3.1 Runtime Semantics: `RegExpAlloc` Abstract Operation

When the abstract operation `RegExpAlloc` with argument *constructor* is called, the following steps are taken:

1. Let *obj* be the result of calling `OrdinaryCreateFromConstructor`(*constructor*, "%**RegExpPrototype**%", (`[[RegExpMatcher]]`, `[[OriginalSource]]`, `[[OriginalFlags]]`)).
2. Let *status* be the result of `DefinePropertyOrThrow`(*obj*, "**lastIndex**", PropertyDescriptor { `[[Writable]]`: **true**, `[[Enumerable]]`: **false**, `[[Configurable]]`: **false** }).
3. ReturnIfAbrupt(*status*).
4. Return *obj*.

NOTE `[[RegExpMatcher]]` is initially assigned the value **undefined** as a flag to indicate that the instance has not yet been initialized by the `RegExp` constructor. This flag value is never directly exposed to ECMAScript code; hence implementations may choose to encode the flag in some other manner.

21.2.3.3.2 Runtime Semantics: `RegExpInitialize` Abstract Operation

When the abstract operation `RegExpInitialize` with arguments *obj*, *pattern*, and *flags* is called, the following steps are taken:

1. If *pattern* is **undefined**, then let *P* be the empty String.
2. Else, let *P* be `ToString`(*pattern*).
3. ReturnIfAbrupt(*P*).

4. If *flags* is **undefined**, then let *F* be the empty String.
5. Else, let *F* be ToString(*flags*).
6. ReturnIfAbrupt(*F*).
7. If *F* contains any code unit other than "g", "i", "m", "u", or "y" or if it contains the same code unit more than once, then throw a **SyntaxError** exception.
8. If *F* contains "u" then let *BMP* be **false**, else let *BMP* be **true**.
9. If *BMP* is **true**, then
 - a. Parse *P* using the grammars in 21.2.1 and interpreting each of its 16-bit elements as an Unicode BMP code point. UTF-16 decoding is not applied to the elements. The goal symbol for the parse is *Pattern*. Throw a **SyntaxError** exception if *P* did not conform to the grammar or if any elements of *P* were not matched by the parse.
 - b. Let *patternCharacters* be a List whose elements are the code unit elements of *P*.
10. Else
 - a. Parse *P* using the grammars in 21.2.1 and interpreting *P* as UTF-16 encoded Unicode code points. The goal symbol for the parse is *Pattern*_[U]. Throw a **SyntaxError** exception if *P* did not conform to the grammar or if any elements of *P* were not matched by the parse.
 - b. Let *patternCharacters* be a List whose elements are the code points of resulting from applying UTF-16 decoding to *P*'s sequence of elements.
11. Set the value of *obj*'s [[OriginalSource]] internal slot to *P*.
12. Set the value of *obj*'s [[OriginalFlags]] internal slot to *F*.
13. Set *obj*'s [[RegExpMatcher]] internal slot to the internal procedure that evaluates the above parse of *P* by applying the semantics provided in 21.2.2 using *patternCharacters* as the pattern's List of *SourceCharacter* values and *F* as the flag parameters.
14. Let *putStatus* be the result of Put(*obj*, "lastIndex", 0, **true**).
15. ReturnIfAbrupt(*putStatus*).
16. Return *obj*.

21.2.3.3.3 Runtime Semantics: RegExpCreate Abstract Operation

When the abstract operation RegExpCreate with arguments *P* and *F* is called, the following steps are taken:

1. Let *obj* be the result of calling the abstract operation RegExpAlloc with argument %RegExp%.
2. ReturnIfAbrupt(*obj*).
3. Return the result of the abstract operation RegExpInitialize with arguments *obj*, *P*, and *F*.

21.2.3.3.4 Runtime Semantics: EscapeRegExpPattern Abstract Operation

When the abstract operation EscapeRegExpPattern with arguments *P* and *F* is called, the following occurs:

1. Let *S* be a String in the form of a *Pattern* (*Pattern*_[U] if *F* contains "u") equivalent to *P* interpreted as UTF-16 encoded Unicode code points, in which certain code points are escaped as described below. *S* may or may not be identical to *P*; however, the internal procedure that would result from evaluating *S* as a *Pattern* (*Pattern*_[U] if *F* contains "u") must behave identically to the internal procedure given by the constructed object's [[RegExpMatcher]] internal slot. Multiple calls to this abstract operation using the same values for *P* and *F* must produce identical results.
2. The code points / or any *LineTerminator* occurring in the pattern shall be escaped in *S* as necessary to ensure that the String value formed by concatenating the Strings "/", *S*, "/", and *F* can be parsed (in an appropriate lexical context) as a *RegularExpressionLiteral* that behaves identically to the constructed regular expression. For example, if *P* is "/", then *S* could be "\/" or "\u002F", among other possibilities, but not "/", because /// followed by *F* would be parsed as a

SingleLineComment rather than a *RegularExpressionLiteral*. If *P* is the empty String, this specification can be met by letting *S* be "(?:)".

- Return *S*.

21.2.4 Properties of the RegExp Constructor

The value of the `[[Prototype]]` internal slot of the RegExp constructor is the standard built-in Function prototype object (19.2.3).

Besides the `length` property (whose value is `2`), the RegExp constructor has the following properties:

21.2.4.1 RegExp.prototype

The initial value of `RegExp.prototype` is the RegExp prototype object (21.2.5).

This property shall have the attributes { `[[Writable]]: false`, `[[Enumerable]]: false`, `[[Configurable]]: false` }.

21.2.4.2 RegExp[@@create] ()

The `@@create` method of an object *F* performs the following:

- Return the result of calling the abstract operation `RegExpAlloc` with argument *F*.

The value of the `name` property of this function is "`Symbol.create`".

This property has the attributes { `[[Writable]]: false`, `[[Enumerable]]: false`, `[[Configurable]]: true` }.

21.2.5 Properties of the RegExp Prototype Object

The RegExp prototype object is an ordinary object. It is not a RegExp instance and does not have a `[[RegExpMatcher]]` internal slot or any of the other internal slots of RegExp instance objects.

The value of the `[[Prototype]]` internal slot of the RegExp prototype object is the standard built-in Object prototype object (19.1.3).

The RegExp prototype object does not have a `valueOf` property of its own; however, it inherits the `valueOf` property from the Object prototype object.

21.2.5.1 RegExp.prototype.constructor

The initial value of `RegExp.prototype.constructor` is the standard built-in `RegExp` constructor.

21.2.5.2 RegExp.prototype.exec (string)

Performs a regular expression match of *string* against the regular expression and returns an Array object containing the results of the match, or `null` if *string* did not match.

The String `ToString(string)` is searched for an occurrence of the regular expression pattern as follows:

- Let *R* be the `this` value.
- If `Type(R)` is not Object, then throw a `TypeError` exception.
- If *R* does not have a `[[RegExpMatcher]]` internal slot, then throw a `TypeError` exception.

4. If the value of R 's [[RegExpMatcher]] internal slot is **undefined**, then throw a **TypeError** exception.
5. Let S be ToString($string$).
6. ReturnIfAbrupt(S).
7. Return RegExpBuiltinExec(R , S).

21.2.5.2.1 Runtime Semantics: RegExpExec (R , S) Abstract Operation

The abstract operation RegExpExec with arguments R and S performs the following steps:

1. Assert: Type(R) is Object.
2. Assert: Type(S) is String.
3. Let $exec$ be Get(R , "exec").
4. ReturnIfAbrupt($exec$).
5. If IsCallable($exec$) is **true**, then
 - a. Let $result$ be the result of calling the [[Call]] internal method of $exec$ with arguments R , and (S).
 - b. ReturnIfAbrupt($result$).
 - c. If Type($result$) is neither Object or Null, then throw a **TypeError** exception.
 - d. Return($result$).
6. If R does not have a [[RegExpMatcher]] internal slot, then throw a **TypeError** exception.
7. If the value of R 's [[RegExpMatcher]] internal slot is **undefined**, then throw a **TypeError** exception.
8. Return RegExpBuiltinExec(R , S).

NOTE If a callable **exec** property is not found this algorithm falls back to attempting to use the built-in RegExp matching algorithm. This provides compatible behaviour for code written for prior editions where most built-in algorithms that use regular expressions did not perform a dynamic property lookup of **exec**.

21.2.5.2.2 Runtime Semantics: RegExpBuiltinExec (R , S) Abstract Operation

The abstract operation RegExpBuiltinExec with arguments R and S performs the following steps:

1. Assert: R is an initialized RegExp instance.
2. Assert: Type(S) is String.
3. Let $length$ be the number of code units in S .
4. Let $lastIndex$ be Get(R , "lastIndex").
5. Let i be ToInteger($lastIndex$).
6. ReturnIfAbrupt(i).
7. Let $global$ be ToBoolean(Get(R , "global")).
8. ReturnIfAbrupt($global$).
9. Let $sticky$ be ToBoolean(Get(R , "sticky")).
10. ReturnIfAbrupt($sticky$).
11. If $global$ is **false** and $sticky$ is **false**, then let $i = 0$.
12. Let $matcher$ be the value of R 's [[RegExpMatcher]] internal slot.
13. Let $flags$ be the value of R 's [[OriginalFlags]] internal slot.
14. If $flags$ contains "u" then let $fullUnicode$ be **true**, else let $fullUnicode$ be **false**.
15. Let $matchSucceeded$ be **false**.
16. Repeat, while $matchSucceeded$ is **false**
 - a. If $i < 0$ or $i > length$, then
 - i. Let $putStatus$ be Put(R , "lastIndex", 0, **true**).
 - ii. ReturnIfAbrupt($putStatus$).
 - iii. Return **null**.
 - b. Let r be the result of calling $matcher$ with arguments S and i .

- c. If *r* is **failure**, then
 - i. If *sticky* is **true**, then
 1. Let *putStatus* be Put(*R*, "lastIndex", 0, **true**).
 2. ReturnIfAbrupt(*putStatus*).
 3. Return **null**.
 - ii. Let *i* = *i*+1.
 - d. else
 - i. Assert: *r* is a State.
 - ii. Set *matchSucceeded* to **true**.
17. Let *e* be *r*'s *endIndex* value.
18. If *fullUnicode* is **true**, then
- a. *e* is an index into the *Input* character list, derived from *S*, matched by *matcher*. Let *eUTF* be the smallest index into *S* that corresponds to the character at element *e* of *Input*. If *e* is greater than the length of *Input*, then *eUTF* is 1 + the number of code units in *S*.
 - b. Let *e* be *eUTF*.
19. If *global* is **true** or *sticky* is **true**,
- a. Let *putStatus* be the result of Put(*R*, "lastIndex", *e*, **true**).
 - b. ReturnIfAbrupt(*putStatus*).
20. Let *n* be the length of *r*'s *captures* List. (This is the same value as 21.2.2.1's *NcapturingParens*.)
21. Let *A* be the result of the abstract operation ArrayCreate(*n* + 1).
22. Assert: The value of *A*'s "length" property is *n* + 1.
23. Let *matchIndex* be *i*.
24. Assert: The following CreateDataProperty calls will not result in an abrupt completion.
25. Perform CreateDataProperty(*A*, "index", *matchIndex*).
26. Perform CreateDataProperty(*A*, "input", *S*).
27. Let *matchedSubstr* be the matched substring (i.e. the portion of *S* between offset *i* inclusive and offset *e* exclusive).
28. Perform CreateDataProperty(*A*, "0", *matchedSubstr*).
29. For each integer *i* such that *i* > 0 and *i* ≤ *n*
- a. Let *captureI* be *i*th element of *r*'s *captures* List.
 - b. If *captureI* is **undefined**, then let *capturedValue* be **undefined**.
 - c. Else if *fullUnicode* is **true**,
 - i. Assert: *captureI* is a List of code points.
 - ii. Let *capturedValue* be a string whose elements are the UTF-16Encoding (10.1.1) of the code points of *captureI*.
 - d. Else, *fullUnicode* is **false**,
 - i. Assert: *captureI* is a List of code units.
 - ii. Let *capturedValue* be a string whose elements are the code units of *captureI*.
 - e. Perform CreateDataProperty(*A*, ToString(*i*), *capturedValue*).
30. Return *A*.

21.2.5.3 get RegExp.prototype.global

RegExp.prototype.global is an accessor property whose set accessor function is **undefined**. Its get accessor function performs the following steps:

1. Let *R* be the **this** value.
2. If Type(*R*) is not Object, then throw a **TypeError** exception.
3. If *R* does not have an [[OriginalFlags]] internal slot throw a **TypeError** exception.
4. Let *flags* be the value of *R*'s [[OriginalFlags]] internal slot.
5. If *flags* is **undefined**, then throw a **TypeError** exception.
6. If *flags* contains the code unit "g", then return **true**.

7. Return **false**.

21.2.5.4 get RegExp.prototype.ignoreCase

RegExp.prototype.ignoreCase is an accessor property whose set accessor function is **undefined**. Its get accessor function performs the following steps:

1. Let *R* be the **this** value.
2. If Type(*R*) is not Object, then throw a **TypeError** exception.
3. If *R* does not have an `[[OriginalFlags]]` internal slot throw a **TypeError** exception.
4. Let *flags* be the value of *R*'s `[[OriginalFlags]]` internal slot.
5. If *flags* is **undefined**, then throw a **TypeError** exception.
6. If *flags* contains the code unit "i", then return **true**.
7. Return **false**.

21.2.5.5 RegExp.prototype.match (string)

When the **match** method is called with argument *string*, the following steps are taken:

1. Let *rx* be the **this** value.
2. If Type(*rx*) is not Object, then throw a **TypeError** exception.
3. Let *S* be ToString(*string*).
4. ReturnIfAbrupt(*S*).
5. Let *global* be ToBoolean(Get(*rx*, "global")).
6. ReturnIfAbrupt(*global*).
7. If *global* is not **true**, then
 - a. Return the result of RegExpExec(*rx*, *S*).
8. Else *global* is **true**,
 - a. Let *putStatus* be Put(*rx*, "lastIndex", 0, **true**).
 - b. ReturnIfAbrupt(*putStatus*).
 - c. Let *A* be ArrayCreate(0).
 - d. Let *previousLastIndex* be 0.
 - e. Let *n* be 0.
 - f. Repeat,
 - i. Let *result* be RegExpExec(*rx*, *S*).
 - ii. ReturnIfAbrupt(*result*).
 - iii. If *result* is **null**, then
 1. If *n*=0, then return **null**.
 2. Else, return *A*.
 - iv. Else *result* is not **null**,
 1. Let *thisIndex* be ToInteger(Get(*rx*, "lastIndex")).
 2. ReturnIfAbrupt(*thisIndex*).
 3. If *thisIndex* = *previousLastIndex* then
 - a. Let *putStatus* be Put(*rx*, "lastIndex", *thisIndex*+1, **true**).
 - b. ReturnIfAbrupt(*putStatus*).
 - c. Set *previousLastIndex* to *thisIndex*+1.
 4. Else,
 - a. Set *previousLastIndex* to *thisIndex*.
 5. Let *matchStr* be Get(*result*, "0").
 6. Let *defineStatus* be CreateDataPropertyOrThrow(*A*, ToString(*n*), *matchStr*).
 7. ReturnIfAbrupt(*defineStatus*).
 8. Increment *n*.

21.2.5.6 get RegExp.prototype.multiline

RegExp.prototype.multiline is an accessor property whose set accessor function is **undefined**. Its get accessor function performs the following steps:

1. Let *R* be the **this** value.
2. If Type(*R*) is not Object, then throw a **TypeError** exception.
3. If *R* does not have an `[[OriginalFlags]]` internal slot throw a **TypeError** exception.
4. Let *flags* be the value of *R*'s `[[OriginalFlags]]` internal slot.
5. If *flags* is **undefined**, then throw a **TypeError** exception.
6. If *flags* contains the code unit "m", then return **true**.
7. Return **false**.

21.2.5.7 RegExp.prototype.replace (string, replaceValue)

When the **replace** method is called with arguments *string* and *replaceValue* the following steps are taken:

1. Let *rx* be the **this** value.
2. If Type(*rx*) is not Object, then throw a **TypeError** exception.
3. Let *S* be ToString(*string*).
4. ReturnIfAbrupt(*S*).
5. Let *lengthS* be the number of code unit elements in *S*.
6. Let *functionalReplace* be IsCallable(*replaceValue*).
7. If *functionalReplace* is **false**, then
 - a. Let *replaceValue* be ToString(*replaceValue*).
 - b. ReturnIfAbrupt(*replaceValue*).
8. Let *global* be ToBoolean(Get(*rx*, "global")).
9. ReturnIfAbrupt(*global*).
10. If *global* is **true**, then
 - a. Let *putStatus* be Put(*rx*, "lastIndex", 0, **true**).
 - b. ReturnIfAbrupt(*putStatus*).
11. Let *previousLastIndex* be 0.
12. Let *results* be a new empty List.
13. Let *done* be **false**.
14. Repeat, while *done* is **false**
 - a. Let *result* be RegExpExec(*rx*, *S*).
 - b. ReturnIfAbrupt(*result*).
 - c. If *result* is **null**, then set *done* to **true**.
 - d. Else *result* is not **null**,
 - i. If *global* is **false**, then set *done* to **true**.
 - ii. Else,
 1. Let *thisIndex* be ToInteger(Get(*rx*, "lastIndex")).
 2. ReturnIfAbrupt(*thisIndex*).
 3. If *thisIndex* = *previousLastIndex* then
 - a. Let *putStatus* be Put(*rx*, "lastIndex", *thisIndex*+1, **true**).
 - b. ReturnIfAbrupt(*putStatus*).
 - c. Set *previousLastIndex* to *thisIndex*+1.
 4. Else,
 - a. Set *previousLastIndex* to *thisIndex*.
 - e. If *result* is not **null**, then append *result* to the end of *results*.
15. Let *accumulatedResult* be the empty String value.
16. Let *nextSourcePosition* be 0.
17. Repeat, for each *result* in *results*,

- a. Let *nCaptures* be `ToLength(Get(result, "length"))`.
- b. `ReturnIfAbrupt(nCaptures)`.
- c. Let *nCaptures* be `max(nCaptures - 1, 0)`.
- d. Let *matched* be `ToString(Get(result, "0"))`.
- e. `ReturnIfAbrupt(matched)`.
- f. Let *matchLength* be the number of code units in *matched*.
- g. Let *position* be `ToInteger(Get(result, "index"))`.
- h. `ReturnIfAbrupt(position)`.
- i. Let *position* be `max(min(position, lengthS), 0)`.
- j. Let *n* be 1.
- k. Let *captures* be an empty List.
- l. Repeat while $n \leq nCaptures$
 - i. Let *capN* be `Get(result, ToString(n))`.
 - ii. If `Type(capN)` is not `Undefined`, then let *capN* be `ToString(capN)`.
 - iii. `ReturnIfAbrupt(capN)`.
 - iv. Append *capN* as the last element of *captures*.
 - v. Let *n* be *n*+1
- m. If *functionalReplace* is `true`, then
 - i. Let *replacerArgs* be the List (*matched*).
 - ii. Append in list order the elements of *captures* to the end of the List *replacerArgs*.
 - iii. Append *position* and *S* as the last two elements of *replacerArgs*.
 - iv. Let *replValue* be the result of calling the `[[Call]]` internal method of *replaceValue* passing `undefined` as the `this` value and *replacerArgs* as the argument list.
 - v. Let *replacement* be `ToString(replValue)`.
- n. Else,
 - i. Let *replacement* be `GetReplaceSubstitution(matched, S, position, captures, replaceValue)`.
- o. `ReturnIfAbrupt(replacement)`.
- p. If $position \geq nextSourcePosition$, then
 - i. NOTE *position* should not normally move backwards. If it does, it is in indication of a ill-behaving `RegExp` subclass or use of an access triggered side-effect to change the global flag or other characteristics of *rx*. In such cases, the corresponding substitution is ignored.
 - ii. Let *accumulatedResult* be the String formed by concatenating the code units of the current value of *accumulatedResult* with the substring of *S* consisting of the code units from *nextSourcePosition* (inclusive) up to *position* (exclusive) and with the code units of *replacement*.
 - iii. Let *nextSourcePosition* be $position + matchLength$.
18. If $nextSourcePosition \geq lengthS$, then return *accumulatedResult*.
19. Return the String formed by concatenating the code units of *accumulatedResult* with the substring of *S* consisting of the code units from *nextSourcePosition* (inclusive) up through the final code unit of *S* (inclusive).

21.2.5.8 `RegExp.prototype.search (string)`

When the search method is called with argument *string*, the following steps are taken:

1. Let *rx* be the `this` value.
2. If `Type(rx)` is not `Object`, then throw a `TypeError` exception.
3. Let *S* be `ToString(string)`.
4. `ReturnIfAbrupt(S)`.
5. Let *previousLastIndex* be `Get(rx, "lastIndex")`.
6. `ReturnIfAbrupt(previousLastIndex)`.
7. Let *status* be `Put(rx, "lastIndex", 0, true)`
8. `ReturnIfAbrupt(status)`

9. Let *result* be `RegExpExec(rx, S)`.
10. Return `IfAbrupt(result)`.
11. Let *status* be `Put(rx, "lastIndex", previousLastIndex, true)`
12. Return `IfAbrupt(status)`
13. If *result* is `null`, return `-1`.
14. Return `Get(result, "index")`.

NOTE The `lastIndex` and `global` properties of this `RegExp` object are ignored when performing the search. The `lastIndex` property is left unchanged.

21.2.5.9 `get RegExp.prototype.source`

`RegExp.prototype.source` is an accessor property whose set accessor function is `undefined`. Its `get` accessor function performs the following steps:

1. Let *R* be the `this` value.
2. If `Type(R)` is not `Object`, then throw a `TypeError` exception.
3. If *R* does not have an `[[OriginalSource]]` internal slot throw a `TypeError` exception.
4. If *R* does not have an `[[OriginalFlags]]` internal slot throw a `TypeError` exception.
5. Let *src* be the value of *R*'s `[[OriginalSource]]` internal slot.
6. Let *flags* be the value of *R*'s `[[OriginalFlags]]` internal slot.
7. If either *src* or *flags* is `undefined`, then throw a `TypeError` exception.
8. Return `EscapeRegExpPattern(src, flags)`.

21.2.5.10 `RegExp.prototype.split (string, limit)`

NOTE Returns an `Array` object into which substrings of the result of converting *string* to a `String` have been stored. The substrings are determined by searching from left to right for matches of the `this` value regular expression; these occurrences are not part of any substring in the returned array, but serve to divide up the `String` value.

The `this` value may be an empty regular expression or a regular expression that can match an empty `String`. In this case, regular expression does not match the empty substring at the beginning or end of the input `String`, nor does it match the empty substring at the end of the previous separator match. (For example, if the regular expression matches the empty `String`, the `String` is split up into individual code unit elements; the length of the result array equals the length of the `String`, and each substring contains one code unit.) Only the first match at a given position of the `this` `String` is considered, even if backtracking could yield a non-empty-substring match at that position. (For example, `/a*/.split("ab")` evaluates to the array `["a","b"]`, while `/a*/.split("ab")` evaluates to the array `["","b"]`.)

If the *string* is (or converts to) the empty `String`, the result depends on whether the regular expression can match the empty `String`. If it can, the result array contains no elements. Otherwise, the result array contains one element, which is the empty `String`.

If the regular expression that contains capturing parentheses, then each time *separator* is matched the results (including any `undefined` results) of the capturing parentheses are spliced into the output array. For example,

```
/<(V)?([<>]+)>/.split("A<B>bold</B>and<CODE>coded</CODE>")
```

evaluates to the array

```
["A", undefined, "B", "bold", "", "B", "and", undefined, "CODE", "coded", "", "CODE", ""]
```

If *limit* is not `undefined`, then the output array is truncated so that it contains no more than *limit* elements.

When the `split` method is called, the following steps are taken:

1. Let *rx* be the `this` value.

2. If `Type(rx)` is not `Object`, then throw a **TypeError** exception.
3. If `rx` does not have a `[[RegExpMatcher]]` internal slot, then throw a **TypeError** exception.
4. Let `matcher` be the value of `rx`'s `[[RegExpMatcher]]` internal slot.
5. If `matcher` is **undefined**, then throw a **TypeError** exception.
6. Let `S` be `ToString(string)`.
7. ReturnIfAbrupt(`S`).
8. Let `A` be the result of the abstract operation `ArrayCreate` with argument 0.
9. ReturnIfAbrupt(`A`).
10. Let `lengthA` be 0.
11. If `limit` is **undefined**, let `lim` = $2^{53}-1$; else let `lim` = `ToLength(limit)`.
12. Let `s` be the number of elements in `S`.
13. Let `p` = 0.
14. If `lim` = 0, return `A`.
15. If `s` = 0, then
 - a. Let `z` be the result of calling the `matcher` with arguments `S` and 0.
 - b. ReturnIfAbrupt(`z`).
 - c. If `z` is not **failure**, return `A`.
 - d. Assert: The following call will never result in an abrupt completion.
 - e. Call `CreateDataProperty(A, "0", S)`.
 - f. Return `A`.
16. Let `q` = `p`.
17. Repeat, while `q` ≠ `s`
 - a. Let `z` be the result of calling the `matcher` with arguments `S` and `q`.
 - b. ReturnIfAbrupt(`z`).
 - c. If `z` is **failure**, then let `q` = `q+1`.
 - d. Else `z` is not **failure**,
 - i. `z` must be a `State`. Let `e` be `z`'s `endIndex` and let `cap` be `z`'s `captures` List.
 - ii. If `e` = `p`, then let `q` = `q+1`.
 - iii. Else `e` ≠ `p`,
 1. Let `T` be a `String` value equal to the substring of `S` consisting of the elements at positions `p` (inclusive) through `q` (exclusive).
 2. Assert: The following call will never result in an abrupt completion.
 3. Call `CreateDataProperty(A, ToString(lengthA), T)`.
 4. If `lengthA` = `lim`, return `A`.
 5. Let `p` = `e`.
 6. Let `i` = 0.
 7. Repeat, while `i` is not equal to the number of elements in `cap`.
 - a. Let `i` = `i+1`.
 - b. Assert: The following call will never result in an abrupt completion.
 - c. Call `CreateDataProperty(A, ToString(lengthA), cap[i])`.
 - d. Increment `lengthA` by 1.
 - e. If `lengthA` = `lim`, return `A`.
 8. Let `q` = `p`.
18. Let `T` be a `String` value equal to the substring of `S` consisting of the elements at positions `p` (inclusive) through `s` (exclusive).
19. Assert: The following call will never result in an abrupt completion.
20. Call `CreateDataProperty(A, ToString(lengthA), T)`.
21. Return `A`.

Commented [AWB2496]: TODO, needs to be changed to use `RegExpExec` so subclasses that provide their own `matcher` can use this as an abstract algorithm

The `length` property of the `split` method is 2.

NOTE 1 The `split` method ignores the value of the `global` property of this `RegExp` object.

21.2.5.11 get `RegExp.prototype.sticky`

`RegExp.prototype.sticky` is an accessor property whose set accessor function is `undefined`. Its get accessor function performs the following steps:

1. Let *R* be the **this** value.
2. If `Type(R)` is not Object, then throw a **TypeError** exception.
3. If *R* does not have an `[[OriginalFlags]]` internal slot throw a **TypeError** exception.
4. Let *flags* be the value of *R*'s `[[OriginalFlags]]` internal slot.
5. If *flags* is `undefined`, then throw a **TypeError** exception.
6. If *flags* contains the code unit "y", then return **true**.
7. Return **false**.

21.2.5.12 `RegExp.prototype.test(S)`

The following steps are taken:

1. Let *R* be the **this** value.
2. If `Type(R)` is not Object, then throw a **TypeError** exception.
3. Let *string* be `ToString(S)`.
4. `ReturnIfAbrupt(string)`.
5. Let *match* be `RegExpExec(R, string)`.
6. `ReturnIfAbrupt(match)`.
7. If *match* is not `null`, then return **true**; else return **false**.

21.2.5.13 `RegExp.prototype.toString ()`

1. Let *R* be the **this** value.
2. If `Type(R)` is not Object, then throw a **TypeError** exception.
3. Let *pattern* be `ToString(Get(R, "source"))`.
4. `ReturnIfAbrupt(pattern)`.
5. Let *result* be the String value formed by concatenating "/", *pattern*, and "/".
6. Let *global* be `ToBoolean(Get(R, "global"))`.
7. `ReturnIfAbrupt(global)`.
8. If *global* is **true**, then append "g" as the last code unit of *result*.
9. Let *ignoreCase* be `ToBoolean(Get(R, "ignoreCase"))`.
10. `ReturnIfAbrupt(ignoreCase)`.
11. If *ignoreCase* is **true**, then append "i" as the last code unit of *result*.
12. Let *multiline* be `ToBoolean(Get(R, "multiline"))`.
13. `ReturnIfAbrupt(multiline)`.
14. If *multiline* is **true**, then append "m" as the last code unit of *result*.
15. Let *unicode* be `ToBoolean(Get(R, "unicode"))`.
16. `ReturnIfAbrupt(unicode)`.
17. If *unicode* is **true**, then append "u" as the last code unit of *result*.
18. Let *sticky* be `ToBoolean(Get(R, "sticky"))`.
19. `ReturnIfAbrupt(sticky)`.
20. If *sticky* is **true**, then append "y" as the last code unit of *result*.
21. Return *result*.

NOTE The returned String has the form of a *RegularExpressionLiteral* that evaluates to another `RegExp` object with the same behaviour as this object.

21.2.5.14 get RegExp.prototype.unicode

`RegExp.prototype.unicode` is an accessor property whose set accessor function is **undefined**. Its get accessor function performs the following steps:

1. Let *R* be the **this** value.
2. If `Type(R)` is not `Object`, then throw a **TypeError** exception.
3. If *R* does not have an `[[OriginalFlags]]` internal slot throw a **TypeError** exception.
4. Let *flags* be the value of *R*'s `[[OriginalFlags]]` internal slot.
5. If *flags* is **undefined**, then throw a **TypeError** exception.
6. If *flags* contains the code unit "u", then return **true**.
7. Return **false**.

21.2.5.15 RegExp.prototype [@@isRegExp]

The initial value of the `@@isRegExp` property is **true**.

This property has the attributes { `[[Writable]]`: **false**, `[[Enumerable]]`: **false**, `[[Configurable]]`: **true** }.

NOTE The `@@isRegExp` property is used by `String.prototype` methods to identify objects that have the basic behaviour of regular expressions. The absence of a `@@isRegExp` property or the existence of such a property whose value is does not Boolean coerce to **true** indicates that the object should not be used as regular expression object.

21.2.6 Properties of RegExp Instances

RegExp instances are ordinary objects that inherit properties from the RegExp prototype object. RegExp instances have internal slots `[[RegExpMatcher]]`, `[[OriginalSource]]`, and `[[OriginalFlags]]`. The value of the `[[RegExpMatcher]]` internal slot is an implementation dependent representation of the *Pattern* of the RegExp object.

NOTE Prior to the 6th Edition, `RegExp` instances were specified as having the own data properties `source`, `global`, `ignoreCase`, and `multiline`. Those properties are now specified as accessor properties of `RegExp.prototype`.

RegExp instances also have the following property:

21.2.6.1 lastIndex

The value of the `lastIndex` property specifies the String position at which to start the next match. It is coerced to an integer when used (see 21.2.5.2). This property shall have the attributes { `[[Writable]]`: **true**, `[[Enumerable]]`: **false**, `[[Configurable]]`: **false** }.

22 Indexed Collections

22.1 Array Objects

Array objects are exotic objects that give special treatment to a certain class of property names. See 9.4.1.4 for a definition of this special treatment.

An Array object, *O*, is said to be *sparse* if the following algorithm returns **true**:

1. Let *len* be `Get(O, "length")`.
2. For each integer *i* in the range $0 \leq i < \text{ToUint32}(len)$
 - a. Let *elem* be the result of calling the `[[GetOwnProperty]]` internal method of *O* with argument `ToString(i)`.
 - b. If *elem* is **undefined**, return **true**.
3. Return **false**.

Commented [AWB1197]: TODO: see if this algorithm is really needed

22.1.1 The Array Constructor

The Array constructor is the %Array% intrinsic object and the initial value of the **Array** property of the global object. When **Array** is called as a function rather than as a constructor, it creates and initializes a new Array object. Thus the function call `Array(...)` is equivalent to the object creation expression `new Array(...)` with the same arguments. However, if the **this** value passed in the call is an Object with an `[[ArrayInitializationState]]` internal slot whose value is **undefined**, it initializes the **this** value using the argument values. This permits **Array** to be used both as factory method and to perform constructor instance initialization.

The **Array** constructor is designed to be subclassable. It may be used as the value of an **extends** clause of a class declaration. Subclass constructors that intended to inherit the specified **Array** behaviour must include a **super** call to the **Array** constructor to initialize subclass instances.

The **length** property of the **Array** constructor function is 1.

22.1.1.1 Array ()

This description applies if and only if the Array constructor is called with no arguments.

1. Let *numberOfArgs* be the number of arguments passed to this function call.
2. Assert: *numberOfArgs* = 0.
3. Let *O* be the **this** value.
4. If `Type(O)` is Object and *O* has an `[[ArrayInitializationState]]` internal slot and the value of `[[ArrayInitializationState]]` is **false**, then
 - a. Set the value of *O*'s `[[ArrayInitializationState]]` internal slot to **true**.
 - b. Let *array* be *O*.
5. Else,
 - a. Let *F* be the active function.
 - b. Let *proto* be `GetPrototypeFromConstructor(F, "%ArrayPrototype%")`.
 - c. `ReturnIfAbrupt(proto)`.
 - d. Let *array* be `ArrayCreate(0, proto)`.
6. `ReturnIfAbrupt(array)`.
7. Let *putStatus* be `Put(array, "length", 0, true)`.
8. `ReturnIfAbrupt(putStatus)`.
9. Return *array*.

22.1.1.2 Array (len)

This description applies if and only if the Array constructor is called with exactly one argument.

1. Let *numberOfArgs* be the number of arguments passed to this function call.
2. Assert: *numberOfArgs* = 1.
3. Let *O* be the **this** value.

4. If `Type(O)` is Object and `O` has an `[[ArrayInitializationState]]` internal slot and the value of `[[ArrayInitializationState]]` is **false**, then
 - a. Set the value of `O`'s `[[ArrayInitializationState]]` internal slot to **true**.
 - b. Let `array` be `O`.
5. Else,
 - a. Let `F` be the active function.
 - b. Let `proto` be `GetPrototypeOfConstructor(F, "%ArrayPrototype%")`.
 - c. `ReturnIfAbrupt(proto)`.
 - d. Let `array` be `ArrayCreate(0, proto)`.
6. `ReturnIfAbrupt(array)`.
7. If `Type(len)` is not Number, then
 - a. Let `defineStatus` be `CreateDataPropertyOrThrow(array, "0", len)`.
 - b. `ReturnIfAbrupt(defineStatus)`.
 - c. Let `intLen` be 1.
8. Else,
 - a. Let `intLen` be `ToUint32(len)`.
 - b. If `intLen` \neq `len`, then throw a **RangeError** exception.
9. Let `putStatus` be `Put(array, "length", intLen, true)`.
10. `ReturnIfAbrupt(putStatus)`.
11. Return `array`.

22.1.1.3 Array (...items)

This description applies if and only if the Array constructor is called with at least two arguments.

When the **Array** function is called the following steps are taken:

1. Let `numberOfArgs` be the number of arguments passed to this function call.
2. Assert: `numberOfArgs` \geq 2.
3. Let `O` be the **this** value.
4. If `Type(O)` is Object and `O` has an `[[ArrayInitializationState]]` internal slot and the value of `[[ArrayInitializationState]]` is **false**, then
 - a. Set the value of `O`'s `[[ArrayInitializationState]]` internal slot to **true**.
 - b. Let `array` be `O`.
5. Else,
 - a. Let `F` be the active function.
 - b. Let `proto` be `GetPrototypeOfConstructor(F, "%ArrayPrototype%")`.
 - c. `ReturnIfAbrupt(proto)`.
 - d. Let `array` be `ArrayCreate(numberOfArgs, proto)`.
6. `ReturnIfAbrupt(array)`.
7. Let `k` be 0.
8. Let `items` be a zero-origin List containing the argument items in order.
9. Repeat, while `k` $<$ `numberOfArgs`
 - a. Let `pk` be `ToString(k)`.
 - b. Let `itemK` be k^{th} element of `items`.
 - c. Let `defineStatus` be `CreateDataPropertyOrThrow(array, pk, itemK)`.
 - d. `ReturnIfAbrupt(defineStatus)`.
 - e. Increase `k` by 1.
10. Let `putStatus` be `Put(array, "length", numberOfArgs, true)`.
11. `ReturnIfAbrupt(putStatus)`.
12. Return `array`.

22.1.1.4 new Array (... argumentsList)

When **Array** is called as part of a **new** expression, it initializes a newly created object.

1. Let *F* be the **Array** function object on which the **new** operator was applied.
2. Let *argumentsList* be the *argumentsList* argument of the `[[Construct]]` internal method that was invoked by the **new** operator.
3. Return the result of Construct (*F*, *argumentsList*).

If **Array** is implemented as an ECMAScript function object, its `[[Construct]]` internal method will perform the above steps.

22.1.2 Properties of the Array Constructor

The value of the `[[Prototype]]` internal slot of the Array constructor is the Function prototype object (19.2.3).

Besides the **length** property (whose value is 1), the Array constructor has the following properties:

22.1.2.1 Array.from (arrayLike [, mapfn [, thisArg]])

When the **from** method is called with argument *arrayLike* and optional arguments *mapfn* and *thisArg* the following steps are taken:

1. Let *C* be the **this** value.
2. Let *items* be `ToObject(arrayLike)`.
3. `ReturnIfAbrupt(items)`.
4. If *mapfn* is **undefined**, then let *mapping* be **false**.
5. else
 - a. If `IsCallable(mapfn)` is **false**, throw a **TypeError** exception.
 - b. If *thisArg* was supplied, let *T* be *thisArg*; else let *T* be **undefined**.
 - c. Let *mapping* be **true**.
6. Let *usingIterator* be `CheckIterable(items)`.
7. `ReturnIfAbrupt(usingIterator)`.
8. If *usingIterator* is not **undefined**, then
 - a. If `IsConstructor(C)` is **true**, then
 - i. Let *A* be the result of calling the `[[Construct]]` internal method of *C* with an empty argument list.
 - b. Else,
 - i. Let *A* be `ArrayCreate(0)`.
 - c. `ReturnIfAbrupt(A)`.
 - d. Let *iterator* be `GetIterator(items, usingIterator)`.
 - e. `ReturnIfAbrupt(iterator)`.
 - f. Let *k* be 0.
 - g. Repeat
 - i. Let *Pk* be `Tostring(k)`.
 - ii. Let *next* be `IteratorStep(iterator)`.
 - iii. `ReturnIfAbrupt(next)`.
 - iv. If *next* is **false**, then
 1. Let *putStatus* be `Put(A, "length", k, true)`.
 2. `ReturnIfAbrupt(putStatus)`.
 3. Return *A*.
 - v. Let *nextValue* be `IteratorValue(next)`.

Commented [AWB798]: It would be nice to have a more explicit way to create a collection with a pre-specified number of elements.

- vi. ReturnIfAbrupt(*nextValue*).
 - vii. If *mapping* is **true**, then
 1. Let *mappedValue* be the result of calling the `[[Call]]` internal method of *mapfn* with *T* as *thisArgument* and (*nextValue*, *k*) as *argumentsList*.
 2. ReturnIfAbrupt(*mappedValue*).
 - viii. Else, let *mappedValue* be *nextValue*.
 - ix. Let *defineStatus* be `CreateDataPropertyOrThrow(A, Pk, mappedValue)`.
 - x. ReturnIfAbrupt(*defineStatus*).
 - xi. Increase *k* by 1.
9. Assert: *items* is not an Iterator so assume it is an array-like object.
 10. Let *lenValue* be `Get(items, "length")`.
 11. Let *len* be `ToLength(lenValue)`.
 12. ReturnIfAbrupt(*len*).
 13. If `IsConstructor(C)` is **true**, then
 - a. Let *A* be the result of calling the `[[Construct]]` internal method of *C* with an argument list containing the single item *len*.
 14. Else,
 - a. Let *A* be `ArrayCreate(len)`.
 15. ReturnIfAbrupt(*A*).
 16. Let *k* be 0.
 17. Repeat, while *k* < *len*
 - a. Let *Pk* be `ToString(k)`.
 - b. Let *kValue* be `Get(items, Pk)`.
 - c. ReturnIfAbrupt(*kValue*).
 - d. If *mapping* is **true**, then
 - i. Let *mappedValue* be the result of calling the `[[Call]]` internal method of *mapfn* with *T* as *thisArgument* and (*kValue*, *k*) as *argumentsList*.
 - ii. ReturnIfAbrupt(*mappedValue*).
 - e. Else, let *mappedValue* be *kValue*.
 - f. Let *defineStatus* be `CreateDataPropertyOrThrow(A, Pk, mappedValue)`.
 - g. ReturnIfAbrupt(*defineStatus*).
 - h. Increase *k* by 1.
 18. Let *putStatus* be `Put(A, "length", len, true)`.
 19. ReturnIfAbrupt(*putStatus*).
 20. Return *A*.

The **length** property of the **from** method is **1**.

NOTE The **from** function is an intentionally generic factory method; it does not require that its **this** value be the Array constructor. Therefore it can be transferred to or inherited by any other constructors that may be called with a single numeric argument.

22.1.2.2 Array.isArray (arg)

The **isArray** function takes one argument *arg*, and performs the following:

1. If `Type(arg)` is not **Object**, return **false**.
2. If *arg* is an exotic Array object, then return **true**.
3. Return **false**.

22.1.2.3 Array.of (...items)

When the `of` method is called with any number of arguments, the following steps are taken:

Commented [AWB799]: It would be nice to have a more explicit way to create a collection with a pre-specified number of elements.

1. Let *len* be the actual number of arguments passed to this function.
2. Let *items* be the List of arguments passed to this function.
3. Let *C* be the **this** value.
4. If IsConstructor(*C*) is **true**, then
 - a. Let *A* be the result of calling the `[[Construct]]` internal method of *C* with an argument list containing the single item *len*.
5. Else,
 - a. Let *A* be `ArrayCreate(len)`.
6. ReturnIfAbrupt(*A*).
7. Let *k* be 0.
8. Repeat, while *k* < *len*
 - a. Let *kValue* be element *k* of *items*.
 - b. Let *Pk* be `Tostring(k)`.
 - c. Let *defineStatus* be `CreateDataPropertyOrThrow(A, Pk, kValue, [[value]])`.
 - d. ReturnIfAbrupt(*defineStatus*).
 - e. Increase *k* by 1.
9. Let *putStatus* be `Put(A, "length", len, true)`.
10. ReturnIfAbrupt(*putStatus*).
11. Return *A*.

Commented [AWB7100]: It would be nice to have a more explicit way to create a collection with a pre-specified number of elements.

The `length` property of the `of` method is **0**.

NOTE 1 The *items* argument is assumed to be a well-formed rest argument value.

NOTE 2 The `of` function is an intentionally generic factory method; it does not require that its **this** value be the `Array` constructor. Therefore it can be transferred to or inherited by other constructors that may be called with a single numeric argument.

22.1.2.4 `Array.prototype`

The value of `Array.prototype` is `%ArrayPrototype%`, the intrinsic `Array` prototype object (22.1.3).

This property has the attributes { `[[Writable]]: false`, `[[Enumerable]]: false`, `[[Configurable]]: false` }.

22.1.2.5 `Array[@@create] ()`

The `@@create` method of an object *F* performs the following steps:

1. Let *F* be the **this** value.
2. Let *proto* be `GetPrototypeOfFromConstructor(F, "%ArrayPrototype%")`.
3. ReturnIfAbrupt(*proto*).
4. Let *obj* be `ArrayCreate(undefined, proto)`.
5. Return *obj*.

The value of the `name` property of this function is `"[Symbol.create]"`.

This property has the attributes { `[[Writable]]: false`, `[[Enumerable]]: false`, `[[Configurable]]: true` }.

NOTE 1 Passing `undefined` as the first argument to `ArrayCreate` causes the `[[ArrayInitializationState]]` internal slot of the array to be initially assigned the value `false`. This is a flag used to indicate that the instance has not yet been initialized by the `Array` constructor. This flag value is never directly exposed to ECMAScript code; hence implementations may choose to encode the flag in any unobservable manner.

NOTE 2 The Array @@create function is intentionally generic; it does not require that its **this** value be the Array constructor object. It can be transferred to other constructor functions for use as a @@create method. When used with other constructors, this function will create an exotic Array object whose [[Prototype]] value is obtained from the associated constructor.

22.1.3 Properties of the Array Prototype Object

The value of the [[Prototype]] internal slot of the Array prototype object is the intrinsic object %ObjectPrototype%.

The Array prototype object is itself an ordinary object. It is not an Array instance and does not have a **length** property.

NOTE The Array prototype object does not have a **valueOf** property of its own; however, it inherits the **valueOf** property from the standard built-in Object prototype Object.

22.1.3.1 Array.prototype.concat (...arguments)

When the **concat** method is called with zero or more arguments, it returns an array containing the array elements of the object followed by the array elements of each argument in order.

The following steps are taken:

1. Let *O* be the result of calling **ToObject** passing the **this** value as the argument.
2. **ReturnIfAbrupt**(*O*).
3. Let *A* be **undefined**.
4. If *O* is an exotic Array object, then
 - a. Let *C* be **Get**(*O*, "**constructor**").
 - b. **ReturnIfAbrupt**(*C*).
 - c. If **IsConstructor**(*C*) is **true**, then
 - i. Let *thisRealm* be the running execution context's Realm.
 - ii. If **SameValue**(*thisRealm*, **GetFunctionRealm**(*C*)) is **true**, then
 1. Let *A* be the result of calling the [[Construct]] internal method of *C* with argument (*O*).
5. If *A* is **undefined**, then
 - a. Let *A* be **ArrayCreate**(0).
6. **ReturnIfAbrupt**(*A*).
7. Let *n* be 0.
8. Let *items* be a List whose first element is *O* and whose subsequent elements are, in left to right order, the arguments that were passed to this function invocation.
9. Repeat, while *items* is not empty
 - a. Remove the first element from *items* and let *E* be the value of the element.
 - b. Let *spreadable* be **IsConcatSpreadable**(*E*).
 - c. **ReturnIfAbrupt**(*spreadable*).
 - d. If *spreadable* is **true**, then
 - i. Let *k* be 0.
 - ii. Let *lenVal* be **Get**(*E*, "**length**").
 - iii. Let *len* be **ToLength**(*lenVal*).
 - iv. **ReturnIfAbrupt**(*len*).
 - v. Repeat, while *k* < *len*
 1. Let *P* be **ToString**(*k*).
 2. Let *exists* be **HasProperty**(*E*, *P*).
 3. **ReturnIfAbrupt**(*exists*).
 4. If *exists* is **true**, then

- a. Let *subElement* be *Get*(*E*, *P*).
- b. ReturnIfAbrupt(*subElement*).
- c. Let *status* be *CreateDataPropertyOrThrow* (*A*, *ToString*(*n*), *subElement*).
- d. ReturnIfAbrupt(*status*).
5. Increase *n* by 1.
6. Increase *k* by 1.
- e. Else *E* is added as a single item rather than spread,
 - i. Let *status* be *CreateDataPropertyOrThrow* (*A*, *ToString*(*n*), *E*).
 - ii. ReturnIfAbrupt(*status*).
 - iii. Increase *n* by 1.
10. Let *putStatus* be *Put*(*A*, "length", *n*, true).
11. ReturnIfAbrupt(*putStatus*).
12. Return *A*.

The **length** property of the **concat** method is 1.

NOTE 1 The explicit setting of the **length** property in step 10 is necessary to ensure that its value is correct in situations where the trailing elements of the result Array are not present.

NOTE 2 The **concat** function is intentionally generic; it does not require that its **this** value be an Array object. Therefore it can be transferred to other kinds of objects for use as a method.

22.1.3.1.1 IsConcatSpreadable (O) Abstract Operation

The abstract operation *IsConcatSpreadable* with argument *O* performs the following steps:

1. If *Type*(*O*) is not Object, then return **false**.
2. Let *spreadable* be *Get*(*O*, @@isConcatSpreadable).
3. ReturnIfAbrupt(*spreadable*).
4. If *spreadable* is not **undefined**, then return *ToBoolean*(*spreadable*).
5. If *O* is an exotic Array object, then return **true**.
6. Return **false**.

22.1.3.2 Array.prototype.constructor

The initial value of **Array.prototype.constructor** is the standard built-in **Array** constructor.

22.1.3.3 Array.prototype.copyWithin (target, start [, end])

The **copyWithin** method takes up to three arguments *target*, *start* and *end*.

NOTE The *end* argument is optional with the length of the **this** object as its default value. If *target* is negative, it is treated as *length+target* where *length* is the length of the array. If *start* is negative, it is treated as *length+start*. If *end* is negative, it is treated as *length+end*.

The following steps are taken:

1. Let *O* be the result of calling *ToObject* passing the **this** value as the argument.
2. ReturnIfAbrupt(*O*).
3. Let *lenVal* be *Get*(*O*, "length").
4. Let *len* be *ToLength*(*lenVal*).
5. ReturnIfAbrupt(*len*).
6. Let *relativeTarget* be *ToInteger*(*target*).
7. ReturnIfAbrupt(*relativeTarget*).

8. If *relativeTarget* is negative, let *to* be $\max((len + relativeTarget), 0)$; else let *to* be $\min(relativeTarget, len)$.
9. Let *relativeStart* be `ToInteger(start)`.
10. `ReturnIfAbrupt(relativeStart)`.
11. If *relativeStart* is negative, let *from* be $\max((len + relativeStart), 0)$; else let *from* be $\min(relativeStart, len)$.
12. If *end* is **undefined**, let *relativeEnd* be *len*; else let *relativeEnd* be `ToInteger(end)`.
13. `ReturnIfAbrupt(relativeEnd)`.
14. If *relativeEnd* is negative, let *final* be $\max((len + relativeEnd), 0)$; else let *final* be $\min(relativeEnd, len)$.
15. Let *count* be $\min(final - from, len - to)$.
16. If *from* < *to* and *to* < *from* + *count*
 - a. Let *direction* = -1.
 - b. Let *from* = *from* + *count* - 1.
 - c. Let *to* = *to* + *count* - 1.
17. Else,
 - a. Let *direction* = 1.
18. Repeat, while *count* > 0
 - a. Let *fromKey* be `Tostring(from)`.
 - b. Let *toKey* be `Tostring(to)`.
 - c. Let *fromPresent* be `HasProperty(O, fromKey)`.
 - d. `ReturnIfAbrupt(fromPresent)`.
 - e. If *fromPresent* is **true**, then
 - i. Let *fromVal* be `Get(O, fromKey)`.
 - ii. `ReturnIfAbrupt(fromVal)`.
 - iii. Let *putStatus* be `Put(O, toKey, fromVal, true)`.
 - iv. `ReturnIfAbrupt(putStatus)`.
 - f. Else *fromPresent* is **false**,
 - i. Let *deleteStatus* be `DeletePropertyOrThrow(O, toKey)`.
 - ii. `ReturnIfAbrupt(deleteStatus)`.
 - g. Let *from* be *from* + *direction*.
 - h. Let *to* be *to* + *direction*.
 - i. Let *count* be *count* - 1.
19. Return *O*.

The `length` property of the `copyWithin` method is 2.

NOTE 1 The `copyWithin` function is intentionally generic; it does not require that its `this` value be an Array object. Therefore it can be transferred to other kinds of objects for use as a method.

22.1.3.4 `Array.prototype.entries ()`

The following steps are taken:

1. Let *O* be the result of calling `ToObject` with the `this` value as its argument.
2. `ReturnIfAbrupt(O)`.
3. Return `CreateArrayIterator(O, "key+value")`.

22.1.3.5 `Array.prototype.every (callbackfn [, thisArg])`

NOTE *callbackfn* should be a function that accepts three arguments and returns a value that is coercible to the Boolean value **true** or **false**. `every` calls *callbackfn* once for each element present in the array, in ascending order, until it finds one where *callbackfn* returns **false**. If such an element is found, `every` immediately returns **false**.

Otherwise, if *callbackfn* returned **true** for all elements, **every** will return **true**. *callbackfn* is called only for elements of the array which actually exist; it is not called for missing elements of the array.

If a *thisArg* parameter is provided, it will be used as the **this** value for each invocation of *callbackfn*. If it is not provided, **undefined** is used instead.

callbackfn is called with three arguments: the value of the element, the index of the element, and the object being traversed.

every does not directly mutate the object on which it is called but the object may be mutated by the calls to *callbackfn*.

The range of elements processed by **every** is set before the first call to *callbackfn*. Elements which are appended to the array after the call to **every** begins will not be visited by *callbackfn*. If existing elements of the array are changed, their value as passed to *callbackfn* will be the value at the time **every** visits them; elements that are deleted after the call to **every** begins and before being visited are not visited. **every** acts like the "for all" quantifier in mathematics. In particular, for an empty array, it returns **true**.

When the **every** method is called with one or two arguments, the following steps are taken:

1. Let *O* be the result of calling `ToObject` passing the **this** value as the argument.
2. `ReturnIfAbrupt(O)`.
3. Let *lenValue* be `Get(O, "length")`.
4. Let *len* be `ToLength(lenValue)`.
5. `ReturnIfAbrupt(len)`.
6. If `IsCallable(callbackfn)` is **false**, throw a **TypeError** exception.
7. If *thisArg* was supplied, let *T* be *thisArg*; else let *T* be **undefined**.
8. Let *k* be 0.
9. Repeat, while *k* < *len*
 - a. Let *Pk* be `ToString(k)`.
 - b. Let *kPresent* be `HasProperty(O, Pk)`.
 - c. `ReturnIfAbrupt(kPresent)`.
 - d. If *kPresent* is **true**, then
 - i. Let *kValue* be `Get(O, Pk)`.
 - ii. `ReturnIfAbrupt(kValue)`.
 - iii. Let *testResult* be the result of calling the `[[Call]]` internal method of *callbackfn* with *T* as *thisArgument* and a List containing *kValue*, *k*, and *O* as *argumentsList*.
 - iv. `ReturnIfAbrupt(testResult)`.
 - v. If `ToBoolean(testResult)` is **false**, return **false**.
 - e. Increase *k* by 1.
10. Return **true**.

The **length** property of the **every** method is 1.

NOTE The **every** function is intentionally generic; it does not require that its **this** value be an Array object. Therefore it can be transferred to other kinds of objects for use as a method.

22.1.3.6 `Array.prototype.fill(value [, start [, end]])`

The `fill` method takes up to three arguments *value*, *start* and *end*.

NOTE The *start* and *end* arguments are optional with default values of 0 and the length of the **this** object. If *start* is negative, it is treated as *length+start* where *length* is the length of the array. If *end* is negative, it is treated as *length+end*.

The following steps are taken:

1. Let *O* be the result of calling `ToObject` passing the **this** value as the argument.
2. `ReturnIfAbrupt(O)`.
3. Let *lenVal* be `Get(O, "length")`.
4. Let *len* be `ToLength(lenVal)`.
5. `ReturnIfAbrupt(len)`.
6. Let *relativeStart* be `ToInteger(start)`.
7. `ReturnIfAbrupt(relativeStart)`.
8. If *relativeStart* is negative, let *k* be `max((len + relativeStart), 0)`; else let *k* be `min(relativeStart, len)`.
9. If *end* is **undefined**, let *relativeEnd* be *len*; else let *relativeEnd* be `ToInteger(end)`.
10. `ReturnIfAbrupt(relativeEnd)`.
11. If *relativeEnd* is negative, let *final* be `max((len + relativeEnd), 0)`; else let *final* be `min(relativeEnd, len)`.
12. Repeat, while *k* < *final*
 - a. Let *Pk* be `Tostring(k)`.
 - b. Let *putStatus* be `Put(O, Pk, value, true)`.
 - c. `ReturnIfAbrupt(putStatus)`.
 - d. Increase *k* by 1.
13. `Return O`.

The **length** property of the **fill** method is 1.

NOTE 1 The **fill** function is intentionally generic; it does not require that its **this** value be an Array object. Therefore it can be transferred to other kinds of objects for use as a method.

22.1.3.7 **Array.prototype.filter** (*callbackfn* [, *thisArg*])

NOTE *callbackfn* should be a function that accepts three arguments and returns a value that is coercible to the Boolean value **true** or **false**. **filter** calls *callbackfn* once for each element in the array, in ascending order, and constructs a new array of all the values for which *callbackfn* returns **true**. *callbackfn* is called only for elements of the array which actually exist; it is not called for missing elements of the array.

If a *thisArg* parameter is provided, it will be used as the **this** value for each invocation of *callbackfn*. If it is not provided, **undefined** is used instead.

callbackfn is called with three arguments: the value of the element, the index of the element, and the object being traversed.

filter does not directly mutate the object on which it is called but the object may be mutated by the calls to *callbackfn*.

The range of elements processed by **filter** is set before the first call to *callbackfn*. Elements which are appended to the array after the call to **filter** begins will not be visited by *callbackfn*. If existing elements of the array are changed their value as passed to *callbackfn* will be the value at the time **filter** visits them; elements that are deleted after the call to **filter** begins and before being visited are not visited.

When the **filter** method is called with one or two arguments, the following steps are taken:

1. Let *O* be the result of calling `ToObject` passing the **this** value as the argument.
2. `ReturnIfAbrupt(O)`.
3. Let *lenValue* be `Get(O, "length")`.
4. Let *len* be `ToLength(lenValue)`.
5. `ReturnIfAbrupt(len)`.
6. If `IsCallable(callbackfn)` is **false**, throw a **TypeError** exception.
7. If *thisArg* was supplied, let *T* be *thisArg*; else let *T* be **undefined**.
8. Let *A* be **undefined**.

9. If *O* is an exotic Array object, then
 - a. Let *C* be Get(*O*, "constructor").
 - b. ReturnIfAbrupt(*C*).
 - c. If IsConstructor(*C*) is **true**, then
 - i. Let *thisRealm* be the running execution context's Realm.
 - ii. If SameValue(*thisRealm*, GetFunctionRealm(*C*)) is **true**, then
 1. Let *A* be the result of calling the [[Construct]] internal method of *C* with an argument list containing the single item 0.
10. If *A* is **undefined**, then
 - a. Let *A* be ArrayCreate(0).
11. ReturnIfAbrupt(*A*).
12. Let *k* be 0.
13. Let *to* be 0.
14. Repeat, while *k* < *len*
 - a. Let *Pk* be ToString(*k*).
 - b. Let *kPresent* be HasProperty(*O*, *Pk*).
 - c. ReturnIfAbrupt(*kPresent*).
 - d. If *kPresent* is **true**, then
 - i. Let *kValue* be Get(*O*, *Pk*).
 - ii. ReturnIfAbrupt(*kValue*).
 - iii. Let *selected* be the result of calling the [[Call]] internal method of *callbackfn* with *T* as *thisArgument* and a List containing *kValue*, *k*, and *O* as *argumentsList*.
 - iv. ReturnIfAbrupt(*selected*).
 - v. If ToBoolean(*selected*) is **true**, then
 1. Let *status* be CreateDataPropertyOrThrow (*A*, ToString(*to*), *kValue*).
 2. ReturnIfAbrupt(*status*).
 3. Increase *to* by 1.
 - e. Increase *k* by 1.
15. Return *A*.

Commented [AWB7101]: It would be nice to have a more explicit way to create a collection with a pre-specified number of elements.

The **length** property of the **filter** method is 1.

NOTE The **filter** function is intentionally generic; it does not require that its **this** value be an Array object. Therefore it can be transferred to other kinds of objects for use as a method.

22.1.3.8 Array.prototype.find (predicate [, thisArg])

NOTE *predicate* should be a function that accepts three arguments and returns a value that is coercible to the Boolean value **true** or **false**. **find** calls *predicate* once for each element present in the array, in ascending order, until it finds one where *predicate* returns **true**. If such an element is found, **find** immediately returns that element value. Otherwise, **find** returns **undefined**.

If a *thisArg* parameter is provided, it will be used as the **this** value for each invocation of *predicate*. If it is not provided, **undefined** is used instead.

predicate is called with three arguments: the value of the element, the index of the element, and the object being traversed.

find does not directly mutate the object on which it is called but the object may be mutated by the calls to *predicate*.

The range of elements processed by **find** is set before the first call to *callbackfn*. Elements that are appended to the array after the call to **find** begins will not be visited by *callbackfn*. If existing elements of the array are changed, their value as passed to *predicate* will be the value at the time that **find** visits them; elements that are deleted after the call to **find** begins and before being visited are not visited.

When the `find` method is called with one or two arguments, the following steps are taken:

1. Let *O* be the result of calling `ToObject` passing the **this** value as the argument.
2. `ReturnIfAbrupt(O)`.
3. Let *lenValue* be `Get(O, "length")`.
4. Let *len* be `ToLength(lenValue)`.
5. `ReturnIfAbrupt(len)`.
6. If `IsCallable(predicate)` is **false**, throw a **TypeError** exception.
7. If *thisArg* was supplied, let *T* be *thisArg*; else let *T* be **undefined**.
8. Let *k* be 0.
9. Repeat, while *k* < *len*
 - a. Let *Pk* be `ToString(k)`.
 - b. Let *kValue* be `Get(O, Pk)`.
 - c. `ReturnIfAbrupt(kValue)`.
 - d. Let *testResult* be the result of calling the `[[Call]]` internal method of *predicate* with *T* as *thisArgument* and a List containing *kValue*, *k*, and *O* as *argumentsList*.
 - e. `ReturnIfAbrupt(testResult)`.
 - f. If `ToBoolean(testResult)` is **true**, return *kValue*.
 - g. Increase *k* by 1.
10. Return **undefined**.

The `length` property of the `find` method is 1.

NOTE The `find` function is intentionally generic; it does not require that its **this** value be an Array object. Therefore it can be transferred to other kinds of objects for use as a method.

22.1.3.9 `Array.prototype.findIndex (predicate [, thisArg])`

NOTE *predicate* should be a function that accepts three arguments and returns a value that is coercible to the Boolean value **true** or **false**. `findIndex` calls *predicate* once for each element present in the array, in ascending order, until it finds one where *predicate* returns **true**. If such an element is found, `findIndex` immediately returns the index of that element value. Otherwise, `findIndex` returns -1.

If a *thisArg* parameter is provided, it will be used as the **this** value for each invocation of *predicate*. If it is not provided, **undefined** is used instead.

predicate is called with three arguments: the value of the element, the index of the element, and the object being traversed.

`findIndex` does not directly mutate the object on which it is called but the object may be mutated by the calls to *predicate*.

The range of elements processed by `findIndex` is set before the first call to *callbackfn*. Elements that are appended to the array after the call to `findIndex` begins will not be visited by *callbackfn*. If existing elements of the array are changed, their value as passed to *predicate* will be the value at the time that `findIndex` visits them; elements that are deleted after the call to `findIndex` begins and before being visited are not visited.

When the `findIndex` method is called with one or two arguments, the following steps are taken:

1. Let *O* be the result of calling `ToObject` passing the **this** value as the argument.
2. `ReturnIfAbrupt(O)`.
3. Let *lenValue* be `Get(O, "length")`.
4. Let *len* be `ToLength(lenValue)`.
5. `ReturnIfAbrupt(len)`.
6. If `IsCallable(predicate)` is **false**, throw a **TypeError** exception.

7. If *thisArg* was supplied, let *T* be *thisArg*; else let *T* be **undefined**.
8. Let *k* be 0.
9. Repeat, while *k* < *len*
 - a. Let *Pk* be ToString(*k*).
 - b. Let *kValue* be Get(*O*, *Pk*).
 - c. ReturnIfAbrupt(*kValue*).
 - d. Let *testResult* be the result of calling the [[Call]] internal method of *predicate* with *T* as *thisArgument* and a List containing *kValue*, *k*, and *O* as *argumentsList*.
 - e. ReturnIfAbrupt(*testResult*).
 - f. If ToBoolean(*testResult*) is **true**, return *k*.
 - g. Increase *k* by 1.
10. Return -1.

The **length** property of the **findIndex** method is 1.

NOTE The **findIndex** function is intentionally generic; it does not require that its **this** value be an Array object. Therefore it can be transferred to other kinds of objects for use as a method.

22.1.3.10 Array.prototype.forEach (callbackfn [, thisArg])

NOTE *callbackfn* should be a function that accepts three arguments. **forEach** calls *callbackfn* once for each element present in the array, in ascending order. *callbackfn* is called only for elements of the array which actually exist; it is not called for missing elements of the array.

If a *thisArg* parameter is provided, it will be used as the **this** value for each invocation of *callbackfn*. If it is not provided, **undefined** is used instead.

callbackfn is called with three arguments: the value of the element, the index of the element, and the object being traversed.

forEach does not directly mutate the object on which it is called but the object may be mutated by the calls to *callbackfn*.

The range of elements processed by **forEach** is set before the first call to *callbackfn*. Elements which are appended to the array after the call to **forEach** begins will not be visited by *callbackfn*. If existing elements of the array are changed, their value as passed to callback will be the value at the time **forEach** visits them; elements that are deleted after the call to **forEach** begins and before being visited are not visited.

When the **forEach** method is called with one or two arguments, the following steps are taken:

1. Let *O* be the result of calling ToObject passing the **this** value as the argument.
2. ReturnIfAbrupt(*O*).
3. Let *lenValue* be Get(*O*, "length").
4. Let *len* be ToLength(*lenValue*).
5. ReturnIfAbrupt(*len*).
6. If IsCallable(*callbackfn*) is **false**, throw a **TypeError** exception.
7. If *thisArg* was supplied, let *T* be *thisArg*; else let *T* be **undefined**.
8. Let *k* be 0.
9. Repeat, while *k* < *len*
 - a. Let *Pk* be ToString(*k*).
 - b. Let *kPresent* be HasProperty(*O*, *Pk*).
 - c. ReturnIfAbrupt(*kPresent*).
 - d. If *kPresent* is **true**, then
 - i. Let *kValue* be Get(*O*, *Pk*).
 - ii. ReturnIfAbrupt(*kValue*).

- iii. Let *funcResult* be the result of calling the `[[Call]]` internal method of *callbackfn* with *T* as *thisArgument* and a List containing *kValue*, *k*, and *O* as *argumentsList*.
 - iv. ReturnIfAbrupt(*funcResult*).
 - e. Increase *k* by 1.
10. Return **undefined**.

The **length** property of the **forEach** method is **1**.

NOTE The **forEach** function is intentionally generic; it does not require that its **this** value be an Array object. Therefore it can be transferred to other kinds of objects for use as a method.

22.1.3.11 Array.prototype.indexOf (searchElement [, fromIndex])

NOTE **indexOf** compares *searchElement* to the elements of the array, in ascending order, using the Strict Equality Comparison algorithm (7.2.11), and if found at one or more positions, returns the index of the first such position; otherwise, **-1** is returned.

The optional second argument *fromIndex* defaults to 0 (i.e. the whole array is searched). If it is greater than or equal to the length of the array, **-1** is returned, i.e. the array will not be searched. If it is negative, it is used as the offset from the end of the array to compute *fromIndex*. If the computed index is less than 0, the whole array will be searched.

When the **indexOf** method is called with one or two arguments, the following steps are taken:

1. Let *O* be the result of calling `ToObject` passing the **this** value as the argument.
2. ReturnIfAbrupt(*O*).
3. Let *lenValue* be `Get(O, "length")`.
4. Let *len* be `ToLength(lenValue)`.
5. ReturnIfAbrupt(*len*).
6. If *len* is 0, return **-1**.
7. If argument *fromIndex* was passed let *n* be `ToInteger(fromIndex)`; else let *n* be 0.
8. ReturnIfAbrupt(*n*).
9. If $n \geq len$, return **-1**.
10. If $n \geq 0$, then
 - a. Let *k* be *n*.
11. Else $n < 0$,
 - a. Let *k* be $len - \text{abs}(n)$.
 - b. If $k < 0$, then let *k* be 0.
12. Repeat, while $k < len$
 - a. Let *kPresent* be `HasProperty(O, ToString(k))`.
 - b. ReturnIfAbrupt(*kPresent*).
 - c. If *kPresent* is **true**, then
 - i. Let *elementK* be the result of `Get(O, ToString(k))`.
 - ii. ReturnIfAbrupt(*elementK*).
 - iii. Let *same* be the result of performing Strict Equality Comparison $searchElement === elementK$.
 - iv. If *same* is **true**, return *k*.
 - d. Increase *k* by 1.
13. Return **-1**.

The **length** property of the **indexOf** method is **1**.

NOTE The **indexOf** function is intentionally generic; it does not require that its **this** value be an Array object. Therefore it can be transferred to other kinds of objects for use as a method.

22.1.3.12 Array.prototype.join (separator)

NOTE The elements of the array are converted to Strings, and these Strings are then concatenated, separated by occurrences of the *separator*. If no separator is provided, a single comma is used as the separator.

The `join` method takes one argument, *separator*, and performs the following steps:

1. Let *O* be the result of calling `ToObject` passing the **this** value as the argument.
2. `ReturnIfAbrupt(O)`.
3. Let *lenVal* be the result of `Get(O, "length")`.
4. Let *len* be `ToLength(lenVal)`.
5. `ReturnIfAbrupt(len)`.
6. If *separator* is **undefined**, let *separator* be the single-element String `" , "`.
7. Let *sep* be `ToString(separator)`.
8. If *len* is zero, return the empty String.
9. Let *element0* be the result of `Get(O, "0")`.
10. If *element0* is **undefined** or **null**, let *R* be the empty String; otherwise, let *R* be `ToString(element0)`.
11. `ReturnIfAbrupt(R)`.
12. Let *k* be **1**.
13. Repeat, while *k* < *len*
 - a. Let *S* be the String value produced by concatenating *R* and *sep*.
 - b. Let *element* be `Get(O, ToString(k))`.
 - c. If *element* is **undefined** or **null**, then let *next* be the empty String; otherwise, let *next* be `ToString(element)`.
 - d. `ReturnIfAbrupt(next)`.
 - e. Let *R* be a String value produced by concatenating *S* and *next*.
 - f. Increase *k* by 1.
14. Return *R*.

The `length` property of the `join` method is **1**.

NOTE The `join` function is intentionally generic; it does not require that its **this** value be an Array object. Therefore, it can be transferred to other kinds of objects for use as a method.

22.1.3.13 Array.prototype.keys ()

The following steps are taken:

1. Let *O* be the result of calling `ToObject` with the **this** value as its argument.
2. `ReturnIfAbrupt(O)`.
3. Return `CreateArrayIterator(O, "key")`.

22.1.3.14 Array.prototype.lastIndexOf (searchElement [, fromIndex])

NOTE `lastIndexOf` compares *searchElement* to the elements of the array in descending order using the Strict Equality Comparison algorithm (7.2.11), and if found at one or more positions, returns the index of the last such position; otherwise, `-1` is returned.

The optional second argument *fromIndex* defaults to the array's length minus one (i.e. the whole array is searched). If it is greater than or equal to the length of the array, the whole array will be searched. If it is negative, it is used as the offset from the end of the array to compute *fromIndex*. If the computed index is less than 0, `-1` is returned.

When the `lastIndexOf` method is called with one or two arguments, the following steps are taken:

1. Let *O* be the result of calling `ToObject` passing the **this** value as the argument.
2. `ReturnIfAbrupt(O)`.
3. Let *lenValue* be `Get(O, "length")`.
4. Let *len* be `ToLength(lenValue)`.
5. `ReturnIfAbrupt(len)`.
6. If *len* is 0, return -1.
7. If argument *fromIndex* was passed let *n* be `ToInteger(fromIndex)`; else let *n* be *len*-1.
8. `ReturnIfAbrupt(n)`.
9. If $n \geq 0$, then let *k* be $\min(n, len - 1)$.
10. Else $n < 0$,
 - a. Let *k* be $len - \text{abs}(n)$.
11. Repeat, while $k \geq 0$
 - a. Let *kPresent* be `HasProperty(O, ToString(k))`.
 - b. `ReturnIfAbrupt(kPresent)`.
 - c. If *kPresent* is **true**, then
 - i. Let *elementK* be `Get(O, ToString(k))`.
 - ii. `ReturnIfAbrupt(elementK)`.
 - iii. Let *same* be the result of performing Strict Equality Comparison `searchElement === elementK`.
 - iv. If *same* is **true**, return *k*.
 - d. Decrease *k* by 1.
12. Return -1.

The **length** property of the `lastIndexOf` method is 1.

NOTE The `lastIndexOf` function is intentionally generic; it does not require that its **this** value be an Array object. Therefore it can be transferred to other kinds of objects for use as a method.

22.1.3.15 `Array.prototype.map (callbackfn [, thisArg])`

NOTE *callbackfn* should be a function that accepts three arguments. `map` calls *callbackfn* once for each element in the array, in ascending order, and constructs a new Array from the results. *callbackfn* is called only for elements of the array which actually exist; it is not called for missing elements of the array.

If a *thisArg* parameter is provided, it will be used as the **this** value for each invocation of *callbackfn*. If it is not provided, **undefined** is used instead.

callbackfn is called with three arguments: the value of the element, the index of the element, and the object being traversed.

`map` does not directly mutate the object on which it is called but the object may be mutated by the calls to *callbackfn*.

The range of elements processed by `map` is set before the first call to *callbackfn*. Elements which are appended to the array after the call to `map` begins will not be visited by *callbackfn*. If existing elements of the array are changed, their value as passed to *callbackfn* will be the value at the time `map` visits them; elements that are deleted after the call to `map` begins and before being visited are not visited.

When the `map` method is called with one or two arguments, the following steps are taken:

1. Let *O* be the result of calling `ToObject` passing the **this** value as the argument.
2. `ReturnIfAbrupt(O)`.
3. Let *lenValue* be `Get(O, "length")`.
4. Let *len* be `ToLength(lenValue)`.
5. `ReturnIfAbrupt(len)`.
6. If `IsCallable(callbackfn)` is **false**, throw a **TypeError** exception.

7. If *thisArg* was supplied, let *T* be *thisArg*; else let *T* be **undefined**.
8. Let *A* be **undefined**.
9. If *O* is an exotic Array object, then
 - a. Let *C* be Get(*O*, "constructor").
 - b. ReturnIfAbrupt(*C*).
 - c. If IsConstructor(*C*) is **true**, then
 - i. Let *thisRealm* be the running execution context's Realm.
 - ii. If SameValue(*thisRealm*, GetFunctionRealm(*C*)) is **true**, then
 1. Let *A* be the result of calling the [[Construct]] internal method of *C* with an argument list containing the single item *len*.
10. If *A* is **undefined**, then
 - a. Let *A* be ArrayCreate(*len*).
11. ReturnIfAbrupt(*A*).
12. Let *k* be 0.
13. Repeat, while *k* < *len*
 - a. Let *Pk* be ToString(*k*).
 - b. Let *kPresent* be HasProperty(*O*, *Pk*).
 - c. ReturnIfAbrupt(*kPresent*).
 - d. If *kPresent* is **true**, then
 - i. Let *kValue* be Get(*O*, *Pk*).
 - ii. ReturnIfAbrupt(*kValue*).
 - iii. Let *mappedValue* be the result of calling the [[Call]] internal method of *callbackfn* with *T* as *thisArgument* and a List containing *kValue*, *k*, and *O* as *argumentsList*.
 - iv. ReturnIfAbrupt(*mappedValue*).
 - v. Let *status* be CreateDataPropertyOrThrow (*A*, *Pk*, *mappedValue*).
 - vi. ReturnIfAbrupt(*status*).
 - e. Increase *k* by 1.
14. Return *A*.

Commented [AWB7102]: It would be nice to have a more explicit way to create a collection with a pre-specified number of elements.

The **length** property of the **map** method is 1.

NOTE The **map** function is intentionally generic; it does not require that its **this** value be an Array object. Therefore it can be transferred to other kinds of objects for use as a method.

22.1.3.16 Array.prototype.pop ()

NOTE The last element of the array is removed from the array and returned.

When the **pop** method is called the following steps are taken:

1. Let *O* be the result of calling ToObject passing the **this** value as the argument.
2. ReturnIfAbrupt(*O*).
3. Let *lenVal* be Get(*O*, "length").
4. Let *len* be ToLength(*lenVal*).
5. ReturnIfAbrupt(*len*).
6. If *len* is zero,
 - a. Let *putStatus* be Put(*O*, "length", 0, **true**).
 - b. ReturnIfAbrupt(*putStatus*).
 - c. Return **undefined**.
7. Else *len* > 0,
 - a. Let *newLen* be *len*−1.
 - b. Let *indx* be ToString(*newLen*).
 - c. Let *element* be Get(*O*, *indx*).

- d. ReturnIfAbrupt(*element*).
- e. Let *deleteStatus* be DeletePropertyOrThrow(*O*, *indx*).
- f. ReturnIfAbrupt(*deleteStatus*).
- g. Let *putStatus* be Put(*O*, "length", *newLen*, true).
- h. ReturnIfAbrupt(*putStatus*).
- i. Return *element*.

NOTE The `pop` function is intentionally generic; it does not require that its `this` value be an Array object. Therefore it can be transferred to other kinds of objects for use as a method.

22.1.3.17 Array.prototype.push (...items)

NOTE The arguments are appended to the end of the array, in the order in which they appear. The new length of the array is returned as the result of the call.

When the `push` method is called with zero or more arguments the following steps are taken:

1. Let *O* be the result of calling ToObject passing the `this` value as the argument.
2. ReturnIfAbrupt(*O*).
3. Let *lenVal* be Get(*O*, "length").
4. Let *n* be ToLength(*lenVal*).
5. ReturnIfAbrupt(*n*).
6. Let *items* be a List whose elements are, in left to right order, the arguments that were passed to this function invocation.
7. Repeat, while *items* is not empty
 - a. Remove the first element from *items* and let *E* be the value of the element.
 - b. Let *putStatus* be Put(*O*, ToString(*n*), *E*, true).
 - c. ReturnIfAbrupt(*putStatus*).
 - d. Increase *n* by 1.
8. Let *putStatus* be Put(*O*, "length", *n*, true).
9. ReturnIfAbrupt(*putStatus*).
10. Return *n*.

The `length` property of the `push` method is 1.

NOTE The `push` function is intentionally generic; it does not require that its `this` value be an Array object. Therefore it can be transferred to other kinds of objects for use as a method.

22.1.3.18 Array.prototype.reduce (callbackfn [, initialValue])

NOTE *callbackfn* should be a function that takes four arguments. `reduce` calls the callback, as a function, once for each element present in the array, in ascending order.

callbackfn is called with four arguments: the *previousValue* (or value from the previous call to *callbackfn*), the *currentValue* (value of the current element), the *currentIndex*, and the object being traversed. The first time that callback is called, the *previousValue* and *currentValue* can be one of two values. If an *initialValue* was provided in the call to `reduce`, then *previousValue* will be equal to *initialValue* and *currentValue* will be equal to the first value in the array. If no *initialValue* was provided, then *previousValue* will be equal to the first value in the array and *currentValue* will be equal to the second. It is a **TypeError** if the array contains no elements and *initialValue* is not provided.

`reduce` does not directly mutate the object on which it is called but the object may be mutated by the calls to *callbackfn*.

The range of elements processed by `reduce` is set before the first call to `callbackfn`. Elements that are appended to the array after the call to `reduce` begins will not be visited by `callbackfn`. If existing elements of the array are changed, their value as passed to `callbackfn` will be the value at the time `reduce` visits them; elements that are deleted after the call to `reduce` begins and before being visited are not visited.

When the `reduce` method is called with one or two arguments, the following steps are taken:

1. Let *O* be the result of calling `ToObject` passing the **this** value as the argument.
2. `ReturnIfAbrupt(O)`.
3. Let *lenValue* be `Get(O, "length")`.
4. Let *len* be `ToLength(lenValue)`.
5. `ReturnIfAbrupt(len)`.
6. If `IsCallable(callbackfn)` is **false**, throw a **TypeError** exception.
7. If *len* is 0 and *initialValue* is not present, throw a **TypeError** exception.
8. Let *k* be 0.
9. If *initialValue* is present, then
 - a. Set *accumulator* to *initialValue*.
10. Else *initialValue* is not present,
 - a. Let *kPresent* be **false**.
 - b. Repeat, while *kPresent* is **false** and *k* < *len*
 - i. Let *Pk* be `Tostring(k)`.
 - ii. Let *kPresent* be `HasProperty(O, Pk)`.
 - iii. `ReturnIfAbrupt(kPresent)`.
 - iv. If *kPresent* is **true**, then
 1. Let *accumulator* be `Get(O, Pk)`.
 2. `ReturnIfAbrupt(accumulator)`.
 - v. Increase *k* by 1.
 - c. If *kPresent* is **false**, throw a **TypeError** exception.
11. Repeat, while *k* < *len*
 - a. Let *Pk* be `Tostring(k)`.
 - b. Let *kPresent* be `HasProperty(O, Pk)`.
 - c. `ReturnIfAbrupt(kPresent)`.
 - d. If *kPresent* is **true**, then
 - i. Let *kValue* be `Get(O, Pk)`.
 - ii. `ReturnIfAbrupt(kValue)`.
 - iii. Let *accumulator* be the result of calling the `[[Call]]` internal method of `callbackfn` with **undefined** as *thisArgument* and a List containing *accumulator*, *kValue*, *k*, and *O* as *argumentsList*.
 - iv. `ReturnIfAbrupt(accumulator)`.
 - e. Increase *k* by 1.
12. Return *accumulator*.

The `length` property of the `reduce` method is 1.

NOTE The `reduce` function is intentionally generic; it does not require that its **this** value be an Array object. Therefore it can be transferred to other kinds of objects for use as a method.

22.1.3.19 `Array.prototype.reduceRight (callbackfn [, initialValue])`

NOTE `callbackfn` should be a function that takes four arguments. `reduceRight` calls the callback, as a function, once for each element present in the array, in descending order.

`callbackfn` is called with four arguments: the *previousValue* (or value from the previous call to `callbackfn`), the *currentValue* (value of the current element), the *currentIndex*, and the object being traversed. The first time the function

is called, the *previousValue* and *currentValue* can be one of two values. If an *initialValue* was provided in the call to **reduceRight**, then *previousValue* will be equal to *initialValue* and *currentValue* will be equal to the last value in the array. If no *initialValue* was provided, then *previousValue* will be equal to the last value in the array and *currentValue* will be equal to the second-to-last value. It is a **TypeError** if the array contains no elements and *initialValue* is not provided.

reduceRight does not directly mutate the object on which it is called but the object may be mutated by the calls to *callbackfn*.

The range of elements processed by **reduceRight** is set before the first call to *callbackfn*. Elements that are appended to the array after the call to **reduceRight** begins will not be visited by *callbackfn*. If existing elements of the array are changed by *callbackfn*, their value as passed to *callbackfn* will be the value at the time **reduceRight** visits them; elements that are deleted after the call to **reduceRight** begins and before being visited are not visited.

When the **reduceRight** method is called with one or two arguments, the following steps are taken:

1. Let *O* be the result of calling **ToObject** passing the **this** value as the argument.
2. **ReturnIfAbrupt**(*O*).
3. Let *lenValue* be **Get**(*O*, "length").
4. Let *len* be **ToLength**(*lenValue*).
5. **ReturnIfAbrupt**(*len*).
6. If **IsCallable**(*callbackfn*) is **false**, throw a **TypeError** exception.
7. If *len* is 0 and *initialValue* is not present, throw a **TypeError** exception.
8. Let *k* be *len*-1.
9. If *initialValue* is present, then
 - a. Set *accumulator* to *initialValue*.
10. Else *initialValue* is not present,
 - a. Let *kPresent* be **false**.
 - b. Repeat, while *kPresent* is **false** and $k \geq 0$
 - i. Let *Pk* be **ToString**(*k*).
 - ii. Let *kPresent* be **HasProperty**(*O*, *Pk*).
 - iii. **ReturnIfAbrupt**(*kPresent*).
 - iv. If *kPresent* is **true**, then
 1. Let *accumulator* be **Get**(*O*, *Pk*).
 2. **ReturnIfAbrupt**(*accumulator*).
 - v. Decrease *k* by 1.
 - c. If *kPresent* is **false**, throw a **TypeError** exception.
11. Repeat, while $k \geq 0$
 - a. Let *Pk* be **ToString**(*k*).
 - b. Let *kPresent* be **HasProperty**(*O*, *Pk*).
 - c. **ReturnIfAbrupt**(*kPresent*).
 - d. If *kPresent* is **true**, then
 - i. Let *kValue* be **Get**(*O*, *Pk*).
 - ii. **ReturnIfAbrupt**(*kValue*).
 - iii. Let *accumulator* be the result of calling the **[[Call]]** internal method of *callbackfn* with **undefined** as *thisArgument* and a List containing *accumulator*, *kValue*, *k*, and *O* as *argumentsList*.
 - iv. **ReturnIfAbrupt**(*accumulator*).
 - e. Decrease *k* by 1.
12. Return *accumulator*.

The **length** property of the **reduceRight** method is 1.

NOTE The `reduceRight` function is intentionally generic; it does not require that its `this` value be an Array object. Therefore it can be transferred to other kinds of objects for use as a method.

22.1.3.20 Array.prototype.reverse ()

NOTE The elements of the array are rearranged so as to reverse their order. The object is returned as the result of the call.

When the `reverse` method is called the following steps are taken:

1. Let *O* be the result of calling `ToObject` passing the `this` value as the argument.
2. ReturnIfAbrupt(*O*).
3. Let *lenVal* be `Get(O, "length")`.
4. Let *len* be `ToLength(lenVal)`.
5. ReturnIfAbrupt(*len*).
6. Let *middle* be `floor(len/2)`.
7. Let *lower* be `0`.
8. Repeat, while *lower* \neq *middle*
 - a. Let *upper* be `len - lower - 1`.
 - b. Let *upperP* be `ToString(upper)`.
 - c. Let *lowerP* be `ToString(lower)`.
 - d. Let *lowerExists* be `HasProperty(O, lowerP)`.
 - e. ReturnIfAbrupt(*lowerExists*).
 - f. If *lowerExists* is **true**, then
 - i. Let *lowerValue* be `Get(O, lowerP)`.
 - ii. ReturnIfAbrupt(*lowerValue*).
 - g. Let *upperExists* be `HasProperty(O, upperP)`.
 - h. ReturnIfAbrupt(*upperExists*).
 - i. If *upperExists* is **true**, then
 - i. Let *upperValue* be `Get(O, upperP)`.
 - ii. ReturnIfAbrupt(*upperValue*).
 - j. If *lowerExists* is **true** and *upperExists* is **true**, then
 - i. Let *putStatus* be `Put(O, lowerP, upperValue, true)`.
 - ii. ReturnIfAbrupt(*putStatus*).
 - iii. Let *putStatus* be `Put(O, upperP, lowerValue, true)`.
 - iv. ReturnIfAbrupt(*putStatus*).
 - k. Else if *lowerExists* is **false** and *upperExists* is **true**, then
 - i. Let *putStatus* be `Put(O, lowerP, upperValue, true)`.
 - ii. ReturnIfAbrupt(*putStatus*).
 - iii. Let *deleteStatus* be `DeletePropertyOrThrow(O, upperP)`.
 - iv. ReturnIfAbrupt(*deleteStatus*).
 - l. Else if *lowerExists* is **true** and *upperExists* is **false**, then
 - i. Let *deleteStatus* be `DeletePropertyOrThrow(O, lowerP)`.
 - ii. ReturnIfAbrupt(*deleteStatus*).
 - iii. Let *putStatus* be `Put(O, upperP, lowerValue, true)`.
 - iv. ReturnIfAbrupt(*putStatus*).
 - m. Else both *lowerExists* and *upperExists* are **false**,
 - i. No action is required.
 - n. Increase *lower* by 1.
9. Return *O*.

NOTE The `reverse` function is intentionally generic; it does not require that its `this` value be an Array object. Therefore, it can be transferred to other kinds of objects for use as a method.

22.1.3.21 Array.prototype.shift ()

NOTE The first element of the array is removed from the array and returned.

When the `shift` method is called the following steps are taken:

1. Let *O* be the result of calling `ToObject` passing the **this** value as the argument.
2. `ReturnIfAbrupt(O)`.
3. Let *lenVal* be `Get(O, "length")`.
4. Let *len* be `ToLength(lenVal)`.
5. `ReturnIfAbrupt(len)`.
6. If *len* is zero, then
 - a. Let *putStatus* be `Put(O, "length", 0, true)`.
 - b. `ReturnIfAbrupt(putStatus)`.
 - c. **Return undefined.**
7. Let *first* be `Get(O, "0")`.
8. `ReturnIfAbrupt(first)`.
9. Let *k* be 1.
10. Repeat, while *k* < *len*
 - a. Let *from* be `ToInteger(k)`.
 - b. Let *to* be `ToInteger(k-1)`.
 - c. Let *fromPresent* be `HasProperty(O, from)`.
 - d. `ReturnIfAbrupt(fromPresent)`.
 - e. If *fromPresent* is **true**, then
 - i. Let *fromVal* be `Get(O, from)`.
 - ii. `ReturnIfAbrupt(fromVal)`.
 - iii. Let *putStatus* be `Put(O, to, fromVal, true)`.
 - iv. `ReturnIfAbrupt(putStatus)`.
 - f. Else *fromPresent* is **false**,
 - i. Let *deleteStatus* be `DeletePropertyOrThrow(O, to)`.
 - ii. `ReturnIfAbrupt(deleteStatus)`.
 - g. Increase *k* by 1.
11. Let *deleteStatus* be `DeletePropertyOrThrow(O, ToString(len-1))`.
12. `ReturnIfAbrupt(deleteStatus)`.
13. Let *putStatus* be `Put(O, "length", len-1, true)`.
14. `ReturnIfAbrupt(putStatus)`.
15. **Return first.**

NOTE The `shift` function is intentionally generic; it does not require that its **this** value be an Array object. Therefore it can be transferred to other kinds of objects for use as a method.

22.1.3.22 Array.prototype.slice (start, end)

NOTE The `slice` method takes two arguments, *start* and *end*, and returns an array containing the elements of the array from element *start* up to, but not including, element *end* (or through the end of the array if *end* is **undefined**). If *start* is negative, it is treated as *length+start* where *length* is the length of the array. If *end* is negative, it is treated as *length+end* where *length* is the length of the array.

The following steps are taken:

1. Let *O* be the result of calling `ToObject` passing the **this** value as the argument.
2. `ReturnIfAbrupt(O)`.
3. Let *lenVal* be `Get(O, "length")`.

4. Let *len* be `ToLength(lenVal)`.
5. `ReturnIfAbrupt(len)`.
6. Let *relativeStart* be `ToInteger(start)`.
7. `ReturnIfAbrupt(relativeStart)`.
8. If *relativeStart* is negative, let *k* be `max((len + relativeStart),0)`; else let *k* be `min(relativeStart, len)`.
9. If *end* is **undefined**, let *relativeEnd* be *len*; else let *relativeEnd* be `ToInteger(end)`.
10. `ReturnIfAbrupt(relativeEnd)`.
11. If *relativeEnd* is negative, let *final* be `max((len + relativeEnd),0)`; else let *final* be `min(relativeEnd, len)`.
12. Let *count* be `max(final - k, 0)`.
13. Let *A* be **undefined**.
14. If *O* is an exotic Array object, then
 - a. Let *C* be `Get(O, "constructor")`.
 - b. `ReturnIfAbrupt(C)`.
 - c. If `IsConstructor(C)` is **true**, then
 - i. Let *thisRealm* be the running execution context's Realm.
 - ii. If `SameValue(thisRealm, GetFunctionRealm(C))` is **true**, then
 1. Let *A* be the result of calling the `[[Construct]]` internal method of *C* with argument `(count)`.
15. If *A* is **undefined**, then
 - a. Let *A* be `ArrayCreate(count)`.
16. `ReturnIfAbrupt(A)`.
17. Let *n* be 0.
18. Repeat, while *k* < *final*
 - a. Let *Pk* be `Tostring(k)`.
 - b. Let *kPresent* be `HasProperty(O, Pk)`.
 - c. `ReturnIfAbrupt(kPresent)`.
 - d. If *kPresent* is **true**, then
 - i. Let *kValue* be `Get(O, Pk)`.
 - ii. `ReturnIfAbrupt(kValue)`.
 - iii. Let *status* be `CreateDataPropertyOrThrow(A, ToString(n), kValue)`.
 - iv. `ReturnIfAbrupt(status)`.
 - e. Increase *k* by 1.
 - f. Increase *n* by 1.
19. Let *putStatus* be `Put(A, "length", n, true)`.
20. `ReturnIfAbrupt(putStatus)`.
21. Return *A*.

Commented [AWB7103]: It would be nice to have a more explicit way to create a collection with a pre-specified number of elements.

The `length` property of the `slice` method is 2.

NOTE 1 The explicit setting of the `length` property of the result Array in step 19 is necessary to ensure that its value is correct in situations where the trailing elements of the result Array are not present.

NOTE 2 The `slice` function is intentionally generic; it does not require that its `this` value be an Array object. Therefore it can be transferred to other kinds of objects for use as a method.

22.1.3.23 Array.prototype.some (callbackfn [, thisArg])

NOTE *callbackfn* should be a function that accepts three arguments and returns a value that is coercible to the Boolean value **true** or **false**. `some` calls *callbackfn* once for each element present in the array, in ascending order, until it finds one where *callbackfn* returns **true**. If such an element is found, `some` immediately returns **true**. Otherwise, `some` returns **false**. *callbackfn* is called only for elements of the array which actually exist; it is not called for missing elements of the array.

If a *thisArg* parameter is provided, it will be used as the **this** value for each invocation of *callbackfn*. If it is not provided, **undefined** is used instead.

callbackfn is called with three arguments: the value of the element, the index of the element, and the object being traversed.

some does not directly mutate the object on which it is called but the object may be mutated by the calls to *callbackfn*.

The range of elements processed by **some** is set before the first call to *callbackfn*. Elements that are appended to the array after the call to **some** begins will not be visited by *callbackfn*. If existing elements of the array are changed, their value as passed to *callbackfn* will be the value at the time that **some** visits them; elements that are deleted after the call to **some** begins and before being visited are not visited. **some** acts like the "exists" quantifier in mathematics. In particular, for an empty array, it returns **false**.

When the **some** method is called with one or two arguments, the following steps are taken:

1. Let *O* be the result of calling `ToObject` passing the **this** value as the argument.
2. `ReturnIfAbrupt(O)`.
3. Let *lenValue* be `Get(O, "length")`.
4. Let *len* be `ToLength(lenValue)`.
5. `ReturnIfAbrupt(len)`.
6. If `IsCallable(callbackfn)` is **false**, throw a **TypeError** exception.
7. If *thisArg* was supplied, let *T* be *thisArg*; else let *T* be **undefined**.
8. Let *k* be 0.
9. Repeat, while $k < len$
 - a. Let *Pk* be `ToString(k)`.
 - b. Let *kPresent* be `HasProperty(O, Pk)`.
 - c. `ReturnIfAbrupt(kPresent)`.
 - d. If *kPresent* is **true**, then
 - i. Let *kValue* be `Get(O, Pk)`.
 - ii. `ReturnIfAbrupt(kValue)`.
 - iii. Let *testResult* be the result of calling the `[[Call]]` internal method of *callbackfn* with *T* as *thisArgument* and a List containing *kValue*, *k*, and *O* as *argumentsList*.
 - iv. `ReturnIfAbrupt(testResult)`.
 - v. If `ToBoolean(testResult)` is **true**, return **true**.
 - e. Increase *k* by 1.
10. Return **false**.

The **length** property of the **some** method is 1.

NOTE The **some** function is intentionally generic; it does not require that its **this** value be an Array object. Therefore it can be transferred to other kinds of objects for use as a method.

22.1.3.24 Array.prototype.sort (comparefn)

The elements of this array are sorted. The sort is not necessarily stable (that is, elements that compare equal do not necessarily remain in their original order). If *comparefn* is not **undefined**, it should be a function that accepts two arguments *x* and *y* and returns a negative value if $x < y$, zero if $x = y$, or a positive value if $x > y$.

Upon entry, the following steps are performed to initialize evaluation of the **sort** function:

1. Let *obj* be the result of calling `ToObject` passing the **this** value as the argument.
2. Let *lenValue* be `Get(obj, "length")`.
3. Let *len* be `ToLength(lenValue)`.

4. ReturnIfAbrupt(*len*).

The *sort order* is the ordering of the array index property values of *obj* after completion of this function. The result of the `sort` function is then determined as follows:

Formatted: Font: Italic

Formatted: Font: Times New Roman

If *comparefn* is not **undefined** and is not a consistent comparison function for the elements of this array (see below), the sort order is implementation-defined. The sort order is also implementation-defined if *comparefn* is **undefined** and `SortCompare` (22.1.3.24.1) does act as a consistent comparison function.

Let *proto* be the result of calling the `[[GetPrototypeOf]]` internal method of *obj*. If *proto* is not **null** and there exists an integer *j* such that all of the conditions below are satisfied then the sort order is implementation-defined:

- *obj* is sparse (22.1)
- $0 \leq j < len$
- The result of `HasProperty(proto, ToString(j))` is **true**.

The sort order is also implementation defined if *obj* is sparse and any of the following conditions are true:

- The result of the predicate `IsExtensible(obj)` is **false**.
- Any array index property of *obj* whose name is a nonnegative integer less than *len* is a data property whose `[[Configurable]]` attribute is **false**.

The sort order is also implementation defined if any of the following conditions are true:

- If *obj* is an exotic object (including Proxy exotic objects) whose behaviour for `[[Get]]`, `[[Set]]`, `[[Delete]]`, and `[[HasOwnProperty]]` is different from the ordinary object behaviour for these internal methods.
- If any array index property of *obj* whose name is a nonnegative integer less than *len* is an accessor property or is a data property whose `[[Writable]]` attribute is **false**.

Formatted: Don't add space between paragraphs of the same style, Bulleted + Level: 1 + Aligned at: 0.25" + Indent at: 0.5"

The following steps are taken:

1. Perform an implementation-dependent sequence of calls to the `[[Get]]`, `[[Set]]`, and `[[HasOwnProperty]]` internal methods of *obj*, to the `DeletePropertyOrThrow` abstract operation with *obj* as the first argument, and to `SortCompare` (described below), such that:
 - The property key argument for each call to `[[Get]]`, `[[Set]]`, `[[HasOwnProperty]]`, or `DeletePropertyOrThrow` is the string representation of a nonnegative integer less than *len*.
 - The arguments for calls to `SortCompare` are either values returned by a previous calls to the `[[Get]]` internal method or **undefined** if `[[HasOwnProerty]]` was used to determine that the property of *obj* that would otherwise be accessed using `[[Get]]` does not exist.
 - If *obj* is not sparse then `DeletePropertyOrThrow` must not be called.
 - If any `[[Set]]` call returns **false** a **TypeError** exception is thrown.
 - If an abrupt completion is returned from any of these operations, it is immediately returned as the value of this function.
2. Return *obj*.

Formatted

Unless the sort order is specified above to be implementation-defined, the returned object must have the following two characteristics:

- There must be some mathematical permutation π of the nonnegative integers less than *len*, such that for every nonnegative integer *j* less than *len*, if property `old[j]` existed, then `new[$\pi(j)$]` is exactly the same value as `old[j]`. But if property `old[j]` did not exist, then `new[$\pi(j)$]` does not exist.

- Then for all nonnegative integers j and k , each less than len , if $SortCompare(old[j], old[k]) < 0$ (see `SortCompare` below), then $new[\pi(j)] < new[\pi(k)]$.

Formatted: Font: Times New Roman

Here the notation `old[j]` is used to refer to the hypothetical result of calling the `[[Get]]` internal method of `obj` with argument j before this function is executed, and the notation `new[j]` to refer to the hypothetical result of calling the `[[Get]]` internal method of `obj` with argument j after this function has been executed.

A function `comparefn` is a consistent comparison function for a set of values S if all of the requirements below are met for all values a , b , and c (possibly the same value) in the set S : The notation $a <_{CF} b$ means `comparefn(a,b) < 0`; $a =_{CF} b$ means `comparefn(a,b) = 0` (of either sign); and $a >_{CF} b$ means `comparefn(a,b) > 0`.

- Calling `comparefn(a,b)` always returns the same value v when given a specific pair of values a and b as its two arguments. Furthermore, `Type(v)` is `Number`, and v is not `NaN`. Note that this implies that exactly one of $a <_{CF} b$, $a =_{CF} b$, and $a >_{CF} b$ will be true for a given pair of a and b .
- Calling `comparefn(a,b)` does not modify `obj` or any object on `obj`'s prototype chain.
- $a =_{CF} a$ (reflexivity)
- If $a =_{CF} b$, then $b =_{CF} a$ (symmetry)
- If $a =_{CF} b$ and $b =_{CF} c$, then $a =_{CF} c$ (transitivity of $=_{CF}$)
- If $a <_{CF} b$ and $b <_{CF} c$, then $a <_{CF} c$ (transitivity of $<_{CF}$)
- If $a >_{CF} b$ and $b >_{CF} c$, then $a >_{CF} c$ (transitivity of $>_{CF}$)

Commented [AWB27104]: however, this term currently isn't formally defined.

NOTE 1 The above conditions are necessary and sufficient to ensure that `comparefn` divides the set S into equivalence classes and that these equivalence classes are totally ordered.

NOTE 2 The `sort` function is intentionally generic; it does not require that its `this` value be an `Array` object. Therefore, it can be transferred to other kinds of objects for use as a method.

22.1.3.24.1 Runtime Semantics: `SortCompare` Abstract Operation

When the `SortCompare` abstract operation is called with two arguments x and y , the following steps are taken:

1. If x and y are both `undefined`, return `+0`.
2. If x is `undefined`, return `1`.
3. If y is `undefined`, return `-1`.
4. If the argument `comparefn` is not `undefined`, then
 - a. If `IsCallable(comparefn)` is `false`, throw a `TypeError` exception.
 - b. Let v be the result of calling the `[[Call]]` internal method of `comparefn` passing `undefined` as `thisArgument` and with a `List` containing the values of x and y as the `argumentsList`.
 - c. Return `IfAbrupt(v)`.
 - d. If v is `NaN`, then return `+0`.
 - e. Return v .
5. Let $xString$ be `Tostring(x)`.
6. Return `IfAbrupt(xString)`.
7. Let $yString$ be `Tostring(y)`.
8. Return `IfAbrupt(yString)`.
9. If $xString < yString$, return `-1`.
10. If $xString > yString$, return `1`.
11. Return `+0`.

NOTE 1 Because non-existent property values always compare greater than `undefined` property values, and `undefined` always compares greater than any other value, `undefined` property values always sort to the end of the result, followed by non-existent property values.

NOTE 2 Method calls performed by the ToString abstract operations in steps 5 and 7 have the potential to cause SortCompare to not behave as a consistent comparison function.

22.1.3.25 Array.prototype.splice (start, deleteCount , ...items)

NOTE When the splice method is called with two or more arguments *start*, *deleteCount* and zero or more *items*., the *deleteCount* elements of the array starting at integer index *start* are replaced by the arguments *items*.. An Array object containing the deleted elements (if any) is returned.

The following steps are taken:

1. Let *O* be the result of calling ToObject passing the **this** value as the argument.
2. ReturnIfAbrupt(*O*).
3. Let *lenVal* be Get(*O*, "length").
4. Let *len* be ToLength(*lenVal*).
5. ReturnIfAbrupt(*len*).
6. Let *relativeStart* be ToInteger(*start*).
7. ReturnIfAbrupt(*relativeStart*).
8. If *relativeStart* is negative, let *actualStart* be $\max((len + relativeStart), 0)$; else let *actualStart* be $\min(relativeStart, len)$.
9. If the number of actual arguments is 0, then
 - a. Let *actualDeleteCount* be 0.
10. Else if the number of actual arguments is 1, then
 - a. Let *actualDeleteCount* be $len - actualStart$.
11. Else,
 - a. Let *dc* be ToInteger(*deleteCount*).
 - b. ReturnIfAbrupt(*dc*).
 - c. Let *actualDeleteCount* be $\min(\max(dc, 0), len - actualStart)$.
12. Let *A* be **undefined**.
13. If *O* is an exotic Array object, then
 - a. Let *C* be Get(*O*, "constructor").
 - b. ReturnIfAbrupt(*C*).
 - c. If IsConstructor(*C*) is **true**, then
 - i. Let *thisRealm* be the running execution context's Realm.
 - ii. If SameValue(*thisRealm*, GetFunctionRealm(*C*)) is **true**, then
 1. Let *A* be the result of calling the [[Construct]] internal method of *C* with argument (*actualDeleteCount*).
14. If *A* is **undefined**, then
 - a. Let *A* be ArrayCreate(*actualDeleteCount*).
15. ReturnIfAbrupt(*A*).
16. Let *k* be 0.
17. Repeat, while $k < actualDeleteCount$
 - a. Let *from* be ToString($actualStart + k$).
 - b. Let *fromPresent* be HasProperty(*O*, *from*).
 - c. ReturnIfAbrupt(*fromPresent*).
 - d. If *fromPresent* is **true**, then
 - i. Let *fromValue* be Get(*O*, *from*).
 - ii. ReturnIfAbrupt(*fromValue*).
 - iii. Let *status* be CreateDataPropertyOrThrow(*A*, ToString(*k*), *fromValue*).
 - iv. ReturnIfAbrupt(*status*).
 - e. Increment *k* by 1.
18. Let *putStatus* be Put(*A*, "length", *actualDeleteCount*, **true**).
19. ReturnIfAbrupt(*putStatus*).

Commented [AWB7105]: It would be nice to have a more explicit way to create a collection with a pre-specified number of elements.

20. Let *items* be a List whose elements are, in left to right order, the portion of the actual argument list starting with the third argument. The list will be empty fewer than three arguments were passed.
21. Let *itemCount* be the number of elements in *items*.
22. If *itemCount* < *actualDeleteCount*, then
 - a. Let *k* be *actualStart*.
 - b. Repeat, while $k < (len - actualDeleteCount)$
 - i. Let *from* be ToString($k + actualDeleteCount$).
 - ii. Let *to* be ToString($k + itemCount$).
 - iii. Let *fromPresent* be HasProperty(*O*, *from*).
 - iv. ReturnIfAbrupt(*fromPresent*).
 - v. If *fromPresent* is **true**, then
 1. Let *fromValue* be Get(*O*, *from*).
 2. ReturnIfAbrupt(*fromValue*).
 3. Let *putStatus* be Put(*O*, *to*, *fromValue*, **true**).
 4. ReturnIfAbrupt(*putStatus*).
 - vi. Else *fromPresent* is **false**,
 1. Let *deleteStatus* be DeletePropertyOrThrow(*O*, *to*).
 2. ReturnIfAbrupt(*deleteStatus*).
 - vii. Increase *k* by 1.
 - c. Let *k* be *len*.
 - d. Repeat, while $k > (len - actualDeleteCount + itemCount)$
 - i. Let *deleteStatus* be DeletePropertyOrThrow(*O*, ToString($k - 1$)).
 - ii. ReturnIfAbrupt(*deleteStatus*).
 - iii. Decrease *k* by 1.
23. Else if *itemCount* > *actualDeleteCount*, then
 - a. Let *k* be $(len - actualDeleteCount)$.
 - b. Repeat, while $k > actualStart$
 - i. Let *from* be ToString($k + actualDeleteCount - 1$).
 - ii. Let *to* be ToString($k + itemCount - 1$).
 - iii. Let *fromPresent* be HasProperty(*O*, *from*).
 - iv. ReturnIfAbrupt(*fromPresent*).
 - v. If *fromPresent* is **true**, then
 1. Let *fromValue* be Get(*O*, *from*).
 2. ReturnIfAbrupt(*fromValue*).
 3. Let *putStatus* be Put(*O*, *to*, *fromValue*, **true**).
 4. ReturnIfAbrupt(*putStatus*).
 - vi. Else *fromPresent* is **false**,
 1. Let *deleteStatus* be DeletePropertyOrThrow(*O*, *to*).
 2. ReturnIfAbrupt(*deleteStatus*).
 - vii. Decrease *k* by 1.
 - c. Let *k* be *actualStart*.
24. Let *k* be *actualStart*.
25. Repeat, while *items* is not empty
 - a. Remove the first element from *items* and let *E* be the value of that element.
 - b. Let *putStatus* be Put(*O*, ToString(*k*), *E*, **true**).
 - c. ReturnIfAbrupt(*putStatus*).
 - d. Increase *k* by 1.
26. Let *putStatus* be Put(*O*, "length", $len - actualDeleteCount + itemCount$, **true**).
27. ReturnIfAbrupt(*putStatus*).
28. Return *A*.

The **length** property of the **splice** method is **2**.

NOTE 1 The explicit setting of the `length` property of the result Array in step 18 is necessary to ensure that its value is correct in situations where its trailing elements are not present.

NOTE 2 The `splice` function is intentionally generic; it does not require that its `this` value be an Array object. Therefore it can be transferred to other kinds of objects for use as a method.

22.1.3.26 `Array.prototype.toLocaleString` ([`reserved1`] , `reserved2`])

An ECMAScript implementation that includes the ECMA-402 Internationalization API must implement the `Array.prototype.toLocaleString` method as specified in the ECMA-402 specification. If an ECMAScript implementation does not include the ECMA-402 API the following specification of the `toLocaleString` method is used.

NOTE The first edition of ECMA-402 did not include a replacement specification for the `Array.prototype.toLocaleString` method.

The meanings of the optional parameters to this method are defined in the ECMA-402 specification; implementations that do not include ECMA-402 support must not use those parameter positions for anything else.

The following steps are taken:

1. Let *array* be the result of calling `ToObject` passing the `this` value as the argument.
2. `ReturnIfAbrupt(array)`.
3. Let *arrayLen* be `Get(array, "length")`.
4. Let *len* be `ToLength(arrayLen)`.
5. `ReturnIfAbrupt(len)`.
6. Let *separator* be the String value for the list-separator String appropriate for the host environment's current locale (this is derived in an implementation-defined way).
7. If *len* is zero, return the empty String.
8. Let *firstElement* be `Get(array, "0")`.
9. `ReturnIfAbrupt(firstElement)`.
10. If *firstElement* is **undefined** or **null**, then
 - a. Let *R* be the empty String.
11. Else
 - a. Let *R* be `Invoke(firstElement, "toLocaleString")`.
 - b. `Let R be ToString(R)`.
 - c. `ReturnIfAbrupt(R)`.
12. Let *k* be 1.
13. Repeat, while *k* < *len*
 - a. Let *S* be a String value produced by concatenating *R* and *separator*.
 - b. Let *nextElement* be `Get(array, ToString(k))`.
 - c. `ReturnIfAbrupt(nextElement)`.
 - d. If *nextElement* is **undefined** or **null**, then
 - i. Let *R* be the empty String.
 - e. Else
 - i. Let *R* be `Invoke(nextElement, "toLocaleString")`.
 - ii. `Let R be ToString(R)`.
 - iii. `ReturnIfAbrupt(R)`.
 - f. Let *R* be a String value produced by concatenating *S* and *R*.
 - g. Increase *k* by 1.
14. Return *R*.

Commented [AWB7106]: This step was missing in ES<=5.1

Commented [AWB7107]: This step was missing in ES<=5.1

NOTE 1 The elements of the array are converted to Strings using their `toLocaleString` methods, and these Strings are then concatenated, separated by occurrences of a separator String that has been derived in an implementation-defined locale-specific way. The result of calling this function is intended to be analogous to the result of `toString`, except that the result of this function is intended to be locale-specific.

NOTE 2 The `toLocaleString` function is intentionally generic; it does not require that its `this` value be an Array object. Therefore it can be transferred to other kinds of objects for use as a method.

22.1.3.27 Array.prototype.toString ()

When the `toString` method is called, the following steps are taken:

1. Let *array* be the result of calling `ToObject` on the `this` value.
2. `ReturnIfAbrupt(array)`.
3. Let *func* be `Get(array, "join")`.
4. `ReturnIfAbrupt(func)`.
5. If `IsCallable(func)` is **false**, then let *func* be the intrinsic function `%ObjProto_toString%` (19.1.3.6).
6. Return the result of calling the `[[Call]]` internal method of *func* providing *array* as *thisArgument* and an empty List as *argumentsList*.

NOTE The `toString` function is intentionally generic; it does not require that its `this` value be an Array object. Therefore it can be transferred to other kinds of objects for use as a method.

22.1.3.28 Array.prototype.unshift (...items)

NOTE The arguments are prepended to the start of the array, such that their order within the array is the same as the order in which they appear in the argument list.

When the `unshift` method is called with zero or more arguments *item1*, *item2*, etc., the following steps are taken:

1. Let *O* be the result of calling `ToObject` passing the `this` value as the argument.
2. `ReturnIfAbrupt(O)`.
3. Let *lenVal* be `Get(O, "length")`.
4. Let *len* be `ToLength(lenVal)`.
5. `ReturnIfAbrupt(len)`.
6. Let *argCount* be the number of actual arguments.
7. If *argCount* > 0, then
 - a. Let *k* be *len*.
 - b. Repeat, while *k* > 0,
 - i. Let *from* be `ToString(k-1)`.
 - ii. Let *to* be `ToString(k+argCount-1)`.
 - iii. Let *fromPresent* be `HasProperty(O, from)`.
 - iv. `ReturnIfAbrupt(fromPresent)`.
 - v. If *fromPresent* is **true**, then
 1. Let *fromValue* be the result of `Get(O, from)`.
 2. `ReturnIfAbrupt(fromValue)`.
 3. Let *putStatus* be `Put(O, to, fromValue, true)`.
 4. `ReturnIfAbrupt(putStatus)`.
 - vi. Else *fromPresent* is **false**,
 1. Let *deleteStatus* be `DeletePropertyOrThrow(O, to)`.
 2. `ReturnIfAbrupt(deleteStatus)`.
 - vii. Decrease *k* by 1.
 - c. Let *j* be 0.

- d. Let *items* be a List whose elements are, in left to right order, the arguments that were passed to this function invocation.
- e. Repeat, while *items* is not empty
 - i. Remove the first element from *items* and let *E* be the value of that element.
 - ii. Let *putStatus* be Put(*O*, ToString(*j*), *E*, true).
 - iii. ReturnIfAbrupt(*putStatus*).
 - iv. Increase *j* by 1.
8. Let *putStatus* be Put(*O*, "length", len+argCount, true).
9. ReturnIfAbrupt(*putStatus*).
10. Return len+argCount.

The `length` property of the `unshift` method is 1.

NOTE The `unshift` function is intentionally generic; it does not require that its `this` value be an Array object. Therefore it can be transferred to other kinds of objects for use as a method.

22.1.3.29 Array.prototype.values ()

The following steps are taken:

1. Let *O* be the result of calling ToObject with the `this` value as its argument.
2. ReturnIfAbrupt(*O*).
3. Return CreateArrayIterator(*O*, "value").

This function is the `%ArrayProto_values%` intrinsic object.

22.1.3.30 Array.prototype [@@iterator] ()

The initial value of the `@@iterator` property is the same function object as the initial value of the `Array.prototype.values` property.

22.1.3.31 Array.prototype [@@unscopables]

The initial value of the `@@unscopables` data property is an object created by the following steps:

1. Let *blackList* be ObjectCreate(%ObjectPrototype%).
2. Perform CreateDataProperty(*blackList*, "copyWithin", true).
3. Perform CreateDataProperty(*blackList*, "entries", true).
4. Perform CreateDataProperty(*blackList*, "fill", true).
5. Perform CreateDataProperty(*blackList*, "find", true).
6. Perform CreateDataProperty(*blackList*, "findIndex", true).
7. Perform CreateDataProperty(*blackList*, "keys", true).
8. Perform CreateDataProperty(*blackList*, "values", true).
9. Assert: Each of the above calls will return true.
10. Return *blackList*.

Commented [AWB17108]: Should blacklist be frozen?

This property has the attributes { [[Writable]]: false, [[Enumerable]]: false, [[Configurable]]: true }.

NOTE The own property names of this object are property names that were not included as standard properties of `Array.prototype` prior to the sixth edition of this specification. These names are ignored for `with` statement binding purposes in order to preserve the behaviour of existing code that might use one of these names as a binding in an outer scope that is shadowed by a `with` statement whose binding object is an Array object.

22.1.4 Properties of Array Instances

Array instances are exotic Array objects and have the internal methods specified for such objects. Array instances inherit properties from the Array prototype object. Array instances also have an `[[ArrayInitializationState]]` internal slot.

Array instances have a `length` property, and a set of enumerable properties with array index names.

22.1.4.1 length

The `length` property of this Array object is a data property whose value is always numerically greater than the name of every deletable property whose name is an array index.

The `length` property initially has the attributes { `[[Writable]]`: **true**, `[[Enumerable]]`: **false**, `[[Configurable]]`: **false** }.

NOTE Attempting to set the length property of an Array object to a value that is numerically less than or equal to the largest numeric property name of an existing array indexed non-deletable property of the array will result in the length being set to a numeric value that is one greater than that largest numeric property name. See 9.4.2.1.

22.1.5 Array Iterator Objects

An Array Iterator is an object, that represents a specific iteration over some specific Array instance object. There is not a named constructor for Array Iterator objects. Instead, Array iterator objects are created by calling certain methods of Array instance objects.

22.1.5.1 CreateArrayIterator Abstract Operation

Several methods of Array objects return Iterator objects. The abstract operation `CreateArrayIterator` with arguments `array` and `kind` is used to create such iterator objects. It performs the following steps:

1. Assert: `Type(array)` is Object.
2. Let `iterator` be `ObjectCreate(%ArrayIteratorPrototype%, ([[IteratedObject]], [[ArrayIteratorNextIndex]], [[ArrayIterationKind]])`.
3. Set `iterator`'s `[[IteratedObject]]` internal slot to `array`.
4. Set `iterator`'s `[[ArrayIteratorNextIndex]]` internal slot to 0.
5. Set `iterator`'s `[[ArrayIterationKind]]` internal slot to `kind`.
6. Return `iterator`.

22.1.5.2 The %ArrayIteratorPrototype% Object

All Array Iterator Objects inherit properties from the `%ArrayIteratorPrototype%` intrinsic object. The `%ArrayIteratorPrototype%` object is an ordinary object and its `[[Prototype]]` internal slot is the `%IteratorPrototype%` intrinsic object (25.1.2). In addition, `%ArrayIteratorPrototype%` has the following properties:

22.1.5.2.1 %ArrayIteratorPrototype%.next()

1. Let `O` be the **this** value.
2. If `Type(O)` is not Object, throw a **TypeError** exception.
3. If `O` does not have all of the internal slots of an Array Iterator Instance (22.1.5.3), throw a **TypeError** exception.

4. Let *a* be the value of the `[[IteratedObject]]` internal slot of *O*.
5. If *a* is **undefined**, then return `CreateIterResultObject(undefined, true)`.
6. Let *index* be the value of the `[[ArrayIteratorNextIndex]]` internal slot of *O*.
7. Let *itemKind* be the value of the `[[ArrayIterationKind]]` internal slot of *O*.
8. Let *lenValue* be `Get(a, "length")`.
9. Let *len* be `ToLength(lenValue)`.
10. `ReturnIfAbrupt(len)`.
11. If $index \geq len$, then
 - a. Set the value of the `[[IteratedObject]]` internal slot of *O* to **undefined**.
 - b. Return `CreateIterResultObject(undefined, true)`.
12. Set the value of the `[[ArrayIteratorNextIndex]]` internal slot of *O* to $index+1$.
13. If *itemKind* is **"key"**, then let *result* be *index*.
14. Else,
 - a. Let *elementKey* be `ToString(index)`.
 - b. Let *elementValue* be `Get(a, elementKey)`.
 - c. `ReturnIfAbrupt(elementValue)`.
15. If *itemKind* is **"value"**, then let *result* be *elementValue*.
16. Else,
 - a. Assert *itemKind* is **"key+value"**.
 - b. Let *result* be `ArrayCreate(2)`.
 - c. Assert: *result* is a new, well-formed Array object so the following operations will never fail.
 - d. Call `CreateDataProperty(result, "0", index)`.
 - e. Call `CreateDataProperty(result, "1", elementValue)`.
17. Return `CreateIterResultObject(result, false)`.

22.1.5.2.2 %ArrayIteratorPrototype% [@@iterator] ()

The following steps are taken:

1. Return the **this** value.

The value of the **name** property of this function is `"[Symbol.iterator]"`.

22.1.5.2.3 %ArrayIteratorPrototype% [@@toStringTag]

The initial value of the `@@toStringTag` property is the string value **"Array Iterator"**.

22.1.5.3 Properties of Array Iterator Instances

Array Iterator instances are ordinary objects that inherit properties from the `%ArrayIteratorPrototype%` intrinsic object. Array Iterator instances are initially created with the internal slots listed in Table 44.

Table 44 — Internal Slots of Array Iterator Instances

Internal Slot	Description
<code>[[IteratedObject]]</code>	The object whose array elements are being iterated.
<code>[[ArrayIteratorNextIndex]]</code>	The integer index of the next array index to be examined by this iteration.
<code>[[ArrayIterationKind]]</code>	A string value that identifies what is to be returned for each element of the iteration. The possible values are: "key" , "value" , "key+value" .

22.2 TypedArray Objects

TypedArray objects present an array-like view of an underlying binary data buffer (24.1). Each element of a *TypedArray* instance has the same underlying binary scalar data type. There is a distinct *TypedArray* constructor, listed in Table 45, for each of the nine supported element types. Each constructor in Table 45 has a corresponding distinct prototype object.

Table 45 – The *TypedArray* Constructors

Constructor Name	Element Type	Element Size	Conversion Operation	Description	Equivalent C Type
Int8Array	Int8	1	ToInt8	8-bit 2's complement signed integer	signed char
Uint8Array	Uint8	1	ToUint8	8-bit unsigned integer	unsigned char
Uint8ClampedArray	Uint8C	1	ToUint8Clamp	8-bit unsigned integer (clamped conversion)	unsigned char
Int16Array	Int16	2	ToInt16	16-bit 2's complement signed integer	Short
Uint16Array	Uint16	2	ToUint16	16-bit unsigned integer	unsigned short
Int32Array	Int32	4	ToInt32	32-bit 2's complement signed integer	Int
Uint32Array	Uint32	4	ToUint32	32-bit unsigned integer	unsigned int
Float32Array	Float32	4		32-bit IEEE floating point	Float
Float64Array	Float64	8		64-bit IEEE floating point	Double

In the definitions below, references to *TypedArray* should be replaced with the appropriate constructor name from the above table. The phrase “the element size in bytes” refers to the value in the Element Size column of the table in the row corresponding to the constructor. The phrase “element Type” refers to the value in the Element Type column for that row.

22.2.1 The %TypedArray% Intrinsic Object

The %TypedArray% intrinsic object is a constructor-like function object that all of the *TypedArray* constructor object inherit from. %TypedArray% and its corresponding prototype object provide common properties that are inherited by all *TypedArray* constructors and their instances. The %TypedArray% intrinsic does not have a global name or appear as a property of the global object.

If the **this** value passed in the call is an Object with a [[ViewedArrayBuffer]] internal slot whose value is **undefined**, it initializes the **this** value using the argument values. This permits super invocation of the *TypedArray* constructors by *TypedArray* subclasses.

The %TypedArray% intrinsic function object is designed to act as the superclass of the various *TypedArray* constructors. Those constructors use %TypedArray% to initialize their instances by invoking %TypedArray% as if by making a **super** call. The %TypedArray% intrinsic function is not designed to be directly called in any other way. If %TypedArray% is directly called or called as part of a **new** expression an exception is thrown.

The actual behaviour of a **super** call of %TypedArray% depends upon the number and kind of arguments that are passed to it.

22.2.1.1 %TypedArray% (length)

This description applies if and only when %TypedArray% function is called and the Type of the first argument is not Object.

%TypedArray% called with argument *length* performs the following steps:

1. Assert: Type(*length*) is not Object.
2. Let *O* be the **this** value.
3. If Type(*O*) is not Object, then throw a **TypeError** exception.
4. If *O* does not have a [[TypedArrayName]] internal slot, then throw a **TypeError** exception.
5. If the value of *O*'s [[TypedArrayName]] internal slot is **undefined**, then throw a **TypeError** exception.
6. Assert: *O* has a [[ViewedArrayBuffer]] internal slot.
7. If the value of *O*'s [[ViewedArrayBuffer]] internal slot is not **undefined**, then throw a **TypeError** exception.
8. Let *constructorName* be the string value of *O*'s [[TypedArrayName]] internal slot.
9. Let *elementType* be the string value of the Element Type value in Table 45 for *constructorName*.
10. Let *numberLength* be ToNumber(*length*).
11. Let *elementLength* be ToLength(*numberLength*).
12. ReturnIfAbrupt(*elementLength*).
13. If SameValueZero(*numberLength*, *elementLength*) is **false**, then throw a **RangeError** exception.
14. Let *data* be AllocateArrayBuffer(%ArrayBuffer%).
15. ReturnIfAbrupt(*data*).
16. If the value of *O*'s [[ViewedArrayBuffer]] internal slot is not **undefined**, then throw a **TypeError** exception.
17. Let *elementSize* be the Element Size value in Table 45 for *constructorName*.
18. Let *byteLength* be *elementSize* × *elementLength*.
19. Let *status* be SetArrayBufferData(*data*, *byteLength*).
20. ReturnIfAbrupt(*status*).
21. Set *O*'s [[ViewedArrayBuffer]] internal slot to *data*.
22. Set *O*'s [[ByteLength]] internal slot to *byteLength*.
23. Set *O*'s [[ByteOffset]] internal slot to 0.
24. Set *O*'s [[ArrayLength]] internal slot to *elementLength*.
25. Return *O*.

22.2.1.2 %TypedArray% (typedArray)

This description applies if and only if the %TypedArray% function is called with at least one argument and the Type of the first argument is Object and that object has a [[TypedArrayName]] internal slot.

%TypedArray% called with argument *typedArray* performs the following steps:

1. Assert: Type(*typedArray*) is Object and *typedArray* has a [[TypedArrayName]] internal slot.
2. Let *srcArray* be *typedArray*.
3. Let *O* be the **this** value.
4. If Type(*O*) is not Object or if *O* does not have a [[TypedArrayName]] internal slot, then throw a **TypeError** exception.
5. If the value of *O*'s [[TypedArrayName]] internal slot is **undefined**, then throw a **TypeError** exception.
6. Assert: *O* has a [[ViewedArrayBuffer]] internal slot.

7. If the value of *O*'s `[[ViewedArrayBuffer]]` internal slot is not **undefined**, then throw a **TypeError** exception.
8. Let *srcData* be the value of *srcArray*'s `[[ViewedArrayBuffer]]` internal slot.
9. If *srcData* is **undefined**, then throw a **TypeError** exception.
10. If `IsDetachedBuffer(srcData)` is **true**, then throw a **TypeError** exception.
11. Let *constructorName* be the string value of *O*'s `[[TypedArrayName]]` internal slot.
12. Let *elementType* be the string value of the Element Type value in Table 45 for *constructorName*.
13. Let *elementLength* be the value of *srcArray*'s `[[ArrayLength]]` internal slot.
14. Let *srcName* be the string value of *srcArray*'s `[[TypedArrayName]]` internal slot.
15. Let *srcType* be the string value of the Element Type value in Table 45 for *srcName*.
16. Let *srcElementSize* be the Element Size value in Table 45 for *srcName*.
17. Let *srcByteOffset* be the value of *srcArray*'s `[[ByteOffset]]` internal slot.
18. Let *elementSize* be the Element Size value in Table 45 for *constructorName*.
19. Let *byteLength* be *elementSize* × *elementLength*.
20. If `SameValue(elementType,srcType)`, then
 - a. Let *data* be `CloneArrayBuffer(srcData, srcByteOffset)`.
 - b. `ReturnIfAbrupt(data)`.
21. Else,
 - a. Let *bufferConstructor* be `Get(srcData, "constructor")`.
 - b. `ReturnIfAbrupt(bufferConstructor)`.
 - c. If *bufferConstructor* is **undefined**, then let *bufferConstructor* be `%ArrayBuffer%`.
 - d. Let *data* be `AllocateArrayBuffer(bufferConstructor)`.
 - e. If `IsDetachedBuffer(srcData)` is **true**, then throw a **TypeError** exception.
 - f. Let *status* be `SetArrayBufferData(data, byteLength)`.
 - g. `ReturnIfAbrupt(status)`.
 - h. Let *srcByteIndex* be *srcByteOffset*.
 - i. Let *targetByteIndex* be 0.
 - j. Let *count* be *elementLength*.
 - k. Repeat, while *count* > 0
 - i. Let *value* be `GetValueFromBuffer(srcData, srcByteIndex, srcType)`.
 - ii. Let *status* be `SetValueInBuffer(data, targetByteIndex, elementType, value)`.
 - iii. Set *srcByteIndex* to *srcByteIndex* + *srcElementSize*.
 - iv. Set *targetByteIndex* to *targetByteIndex* + *elementSize*.
 - v. Decrement *count* by 1.
22. If the value of *O*'s `[[ViewedArrayBuffer]]` internal slot is not **undefined**, then throw a **TypeError** exception.
23. Assert: *O* has not been reentrantly initialized.
24. Set *O*'s `[[ViewedArrayBuffer]]` internal slot to *data*.
25. Set *O*'s `[[ByteLength]]` internal slot to *byteLength*.
26. Set *O*'s `[[ByteOffset]]` internal slot to 0.
27. Set *O*'s `[[ArrayLength]]` internal slot to *elementLength*.
28. Return *O*.

22.2.1.3 %TypedArray% (object)

This description applies when the `%TypedArray%` function is called with at least one argument and the Type of first argument is Object and that object does not have either a `[[TypedArrayName]]` or an `[[ArrayBufferData]]` internal slot.

`%TypedArray%` called with argument *object* performs the following steps:

1. Assert: `Type(object)` is Object and *object* does not have either a `[[TypedArrayName]]` or an `[[ArrayBufferData]]` internal slot.

2. Let *O* be the **this** value.
3. If Type(*O*) is not Object or if *O* does not have a [[TypedArrayName]] internal slot, then throw a **TypeError** exception.
4. If the value of *O*'s [[TypedArrayName]] internal slot is **undefined**, then throw a **TypeError** exception.
5. Assert: *O* has a [[ViewedArrayBuffer]] internal slot.
6. If the value of *O*'s [[ViewedArrayBuffer]] internal slot is not **undefined**, then throw a **TypeError** exception.
7. Return TypedArrayFrom(**undefined**, *O*, *object*, **undefined**, **undefined**).

22.2.1.4 %TypedArray% (*buffer* [, *byteOffset* [, *length*]])

This description applies when the %TypedArray% function is called with at least one argument and the Type of the first argument is Object and that object has an [[ArrayBufferData]] internal slot.

%TypedArray% called with arguments *buffer*, *byteOffset*, and *length* performs the following steps:

1. Assert: Type(*buffer*) is Object and *buffer* has an [[ArrayBufferData]] internal slot.
2. Let *O* be the **this** value.
3. If the value of *buffer*'s [[ArrayBufferData]] internal slot is **undefined**, then throw a **TypeError** exception.
4. If IsDetachedBuffer(*buffer*) is **true**, then throw a **TypeError** exception.
5. If Type(*O*) is not Object or if *O* does not have a [[TypedArrayName]] internal slot, then throw a **TypeError** exception.
6. If the value of *O*'s [[TypedArrayName]] internal slot is **undefined**, then throw a **TypeError** exception.
7. Assert: *O* has a [[ViewedArrayBuffer]] internal slot.
8. If the value of *O*'s [[ViewedArrayBuffer]] internal slot is not **undefined**, then throw a **TypeError** exception.
9. Let *constructorName* be the string value of *O*'s [[TypedArrayName]] internal slot.
10. Let *elementType* be the string value of the Element Type value in Table 45 for *constructorName*.
11. Let *elementSize* be the Number value of the Element Size value in Table 45 for *constructorName*.
12. Let *offset* be ToInteger(*byteOffset*).
13. ReturnIfAbrupt(*offset*).
14. If *offset* < 0, then throw a **RangeError** exception.
15. If *offset* modulo *elementSize* ≠ 0, then throw a **RangeError** exception.
16. Let *bufferByteLength* be the value of *buffer*'s [[ArrayBufferByteLength]] internal slot.
17. If *length* is **undefined**, then
 - a. If *bufferByteLength* modulo *elementSize* ≠ 0, then throw a **RangeError** exception.
 - b. Let *newByteLength* be *bufferByteLength* – *offset*.
 - c. If *newByteLength* < 0, then throw a **RangeError** exception.
18. Else,
 - a. Let *newLength* be ToLength(*length*).
 - b. ReturnIfAbrupt(*newLength*).
 - c. Let *newByteLength* be *newLength* × *elementSize*.
 - d. If *offset*+*newByteLength* > *bufferByteLength*, then throw a **RangeError** exception.
19. If the value of *O*'s [[ViewedArrayBuffer]] internal slot is not **undefined**, then throw a **TypeError** exception.
20. Set *O*'s [[ViewedArrayBuffer]] internal slot to *buffer*.
21. Set *O*'s [[ByteLength]] internal slot to *newByteLength*.
22. Set *O*'s [[ByteOffset]] internal slot to *offset*.
23. Set *O*'s [[ArrayLength]] internal slot to *newByteLength* / *elementSize* .
24. Return *O*.

22.2.1.5 %TypedArray% (all other argument combinations)

If the %TypedArray% function is called with arguments that do not match any of the preceding argument descriptions a **TypeError** exception is thrown.

22.2.2 Properties of the %TypedArray% Intrinsic Object

The %TypedArray% intrinsic object is a built-in function object. The value of the `[[Prototype]]` internal slot of %TypedArray% is the Function prototype object (19.2.3).

Besides a **length** property whose value is 3 and a **name** property whose value is "**TypedArray**", %TypedArray% has the following properties:

22.2.2.1 %TypedArray%.from (source [, mapfn [, thisArg]])

When the **from** method is called with argument *source*, and optional arguments *mapfn* and *thisArg*, the following steps are taken:

1. Let *C* be the **this** value.
2. If `IsConstructor(C)` is **false**, then throw a **TypeError** exception.
3. Let *items* be `ToObject(source)`.
4. `ReturnIfAbrupt(items)`.
5. If *mapfn* was supplied, let *f* be *mapfn*; otherwise let *f* be **undefined**.
6. If *f* is not **undefined**, then
 - a. If `IsCallable(f)` is **false**, then throw a **TypeError** exception.
7. If *thisArg* was supplied, let *t* be *thisArg*; else let *t* be **undefined**.
8. Return `TypedArrayFrom(C, undefined, items, f, t)`.

The **length** property of the **from** method is 1.

NOTE The **from** function is an intentionally generic factory method; it does not require that its **this** value be a Typed Array constructor. Therefore it can be transferred to or inherited by any other constructors that may be called with a single numeric argument. This function uses `[[Set]]` to store elements into a newly created object and assume that the constructor sets the **length** property of the new object to the argument value passed to it.

22.2.2.1.1 Runtime Semantics: TypedArrayFrom(constructor, target, items, mapfn, thisArg)

When the TypedArrayFrom abstract operation is called with arguments *constructor*, *target*, *items*, *mapfn*, and *thisArg*, the following steps are taken:

1. Let *C* be *constructor*.
2. Assert: one of *constructor* and *target* is **undefined**.
3. Assert: If *constructor* is not **undefined**, then `IsConstructor(C)` is **true**.
4. Assert: *target* is either **undefined** or an Object that has been validated by the %TypedArray% constructor as described in 22.2.1.3
5. Assert: `Type(items)` is Object.
6. Assert: `Type(mapfn)` is either a callable Object or Undefined.
7. If *mapfn* is **undefined**, then let *mapping* be **false**.
8. else
 - a. Let *T* be *thisArg*.
 - b. Let *mapping* be **true**
9. Let *usingIterator* be `CheckIterable(items)`.
10. `ReturnIfAbrupt(usingIterator)`.

11. If *usingIterator* is not **undefined**, then
 - a. Let *iterator* be `GetIterator(items, usingIterator)`.
 - b. `ReturnIfAbrupt(iterator)`.
 - c. Let *values* be a new empty List.
 - d. Let *next* be **true**.
 - e. Repeat, while *next* is not **false**
 - i. Let *next* be `IteratorStep(iterator)`.
 - ii. `ReturnIfAbrupt(next)`.
 - f. If *next* is not **false**, then
 - i. Let *nextValue* be `IteratorValue(next)`.
 - ii. `ReturnIfAbrupt(nextValue)`.
 - iii. Append *nextValue* to the end of the List *values*.
 - g. Let *len* be the number of elements in *values*.
 - h. Let *targetObj* be `TypedArrayAllocOrInit(C, target, len)`.
 - i. `ReturnIfAbrupt(targetObj)`.
 - j. Let *k* be 0.
 - k. Repeat, while *k* < *len*
 - i. Let *Pk* be `ToString(k)`.
 - ii. Let *kValue* be the first element of *values* and remove that element from *list*.
 - iii. If *mapping* is **true**, then
 1. Let *mappedValue* be the result of calling the `[[Call]]` internal method of *mapfn* with *T* as *thisArgument* and (*kValue*, *k*) as *argumentsList*.
 2. `ReturnIfAbrupt(mappedValue)`.
 - iv. Else, let *mappedValue* be *kValue*.
 - v. Let *putStatus* be `Put(targetObj, Pk, mappedValue, true)`.
 - vi. `ReturnIfAbrupt(putStatus)`.
 - vii. Increase *k* by 1.
 - l. Assert: *values* is now an empty List.
 - m. Return *targetObj*.
12. Assert: *items* is not an Iterator so assume it is an array-like object.
13. Let *lenValue* be `Get(items, "length")`.
14. Let *len* be `ToLength(lenValue)`.
15. `ReturnIfAbrupt(len)`.
16. Let *targetObj* be `TypedArrayAllocOrInit(C, target, len)`.
17. `ReturnIfAbrupt(targetObj)`.
18. Let *k* be 0.
19. Repeat, while *k* < *len*
 - a. Let *Pk* be `ToString(k)`.
 - b. Let *kValue* be `Get(items, Pk)`.
 - c. `ReturnIfAbrupt(kValue)`.
 - d. If *mapping* is **true**, then
 - i. Let *mappedValue* be the result of calling the `[[Call]]` internal method of *mapfn* with *T* as *thisArgument* and (*kValue*, *k*) as *argumentsList*.
 - ii. `ReturnIfAbrupt(mappedValue)`.
 - e. Else, let *mappedValue* be *kValue*.
 - f. Let *putStatus* be `Put(targetObj, Pk, mappedValue, true)`.
 - g. `ReturnIfAbrupt(putStatus)`.
 - h. Increase *k* by 1.
20. Return *targetObj*.

22.2.2.1.2 Runtime Semantics: TypedArrayAllocOrInit(constructor, target, length)

When the TypedArrayAllocOrInit abstract operation is called with arguments *constructor*, *target*, and *length*, the following steps are taken:

1. Assert: one of *constructor* and *target* is **undefined**.
2. Assert: If *constructor* is not **undefined**, then IsConstructor(*constructor*) is **true**.
3. Assert: *target* is either **undefined** or an Object that has been validated by the %TypedArray% constructor as described in 22.2.1.3. However, side-effects of subsequent operations may have initialized *target*'s [[ViewedArrayBuffer]].
4. Assert: Type(*length*) is Number.
5. If *target* is **undefined**, then
 - a. Let *targetObj* be the result of calling the [[Construct]] internal method of *constructor* with argument (*length*).
 - b. ReturnIfAbrupt(*targetObj*).
6. Else,
 - a. Let *targetObj* be *target*.
 - b. Let *constructorName* be the string value of *targetObj*'s [[TypedArrayName]] internal slot.
 - c. Let *elementType* be the string value of the Element Type value in Table 45 for *constructorName*.
 - d. Let *data* be AllocateArrayBuffer(%ArrayBuffer%).
 - e. ReturnIfAbrupt(*data*).
 - f. Let *elementSize* be the Element Size value in Table 45 for *constructorName*.
 - g. Let *byteLength* be *elementSize* × *length*.
 - h. Let *status* be SetArrayBufferData(*data*, *byteLength*).
 - i. ReturnIfAbrupt(*status*).
 - j. Note: Side-effects of preceding steps may have already initialized *targetObj*.
 - k. If the value of *targetObj*'s [[ViewedArrayBuffer]] internal slot is not **undefined**, then throw a **TypeError** exception.
 - l. Set *targetObj*'s [[ViewedArrayBuffer]] internal slot to *data*.
 - m. Set *targetObj*'s [[ByteLength]] internal slot to *byteLength*.
 - n. Set *targetObj*'s [[ByteOffset]] internal slot to 0.
 - o. Set *targetObj*'s [[ArrayLength]] internal slot to *length*.
7. Return *targetObj*.

Commented [AWB7111]: It would be nice to have a more explicit way to create a collection with a pre-specified number of elements.

22.2.2.2 %TypedArray%.of (...items)

When the `of` method is called with any number of arguments, the following steps are taken:

1. Let *len* be the actual number of arguments passed to this function.
2. Let *items* be the List of arguments passed to this function.
3. Let *C* be the **this** value.
4. If IsConstructor(*C*) is **true**, then
 - a. Let *newObj* be the result of calling the [[Construct]] internal method of *C* with argument (*len*).
 - b. ReturnIfAbrupt(*newObj*).
5. Else,
 - a. Throw a **TypeError** exception.
6. Let *k* be 0.
7. Repeat, while *k* < *len*
 - a. Let *kValue* be element *k* of *items*.
 - b. Let *Pk* be ToString(*k*).
 - c. Let *status* be Put(*newObj*, *Pk*, *kValue*.[[value]], **true**).
 - d. ReturnIfAbrupt(*status*).

Commented [AWB7112]: It would be nice to have a more explicit way to create a collection with a pre-specified number of elements.

- e. Increase *k* by 1.
8. Return *newObj*.

The **length** property of the **of** method is **0**.

NOTE 1 The *items* argument is assumed to be a well-formed rest argument value.

NOTE 2 The **of** function is an intentionally generic factory method; it does not require that its **this** value be a *TypedArray* constructor. Therefore it can be transferred to or inherited by other constructors that may be called with a single numeric argument. However, it does assume that constructor creates and initializes a length property that is initialized to its argument value.

22.2.2.3 %TypedArray%.prototype

The initial value of %TypedArray%.prototype is the %TypedArrayPrototype% intrinsic object (22.2.3).

This property has the attributes { [[Writable]]: **false**, [[Enumerable]]: **false**, [[Configurable]]: **false** }.

22.2.2.4 %TypedArray% [@@create] ()

The @@create method of %TypedArray% performs the following steps:

1. Let *F* be the **this** value.
2. Let *proto* be GetPrototypeFromConstructor(*F*, "%TypedArrayPrototype%").
3. ReturnIfAbrupt(*proto*).
4. Let *obj* be IntegerIndexedObjectCreate (*proto*, ([[ViewedArrayBuffer]], [[TypedArrayName]], [[ByteLength]], [[ByteOffset]], [[ArrayLength]]).
5. Assert: The [[ViewedArrayBuffer]] internal slot of *obj* is **undefined**.
6. Assert: The [[TypedArrayName]] internal slot of *obj* is **undefined**.
7. Set the [[ByteLength]] internal slot of *obj* to 0.
8. Set the [[ByteOffset]] internal slot of *obj* to 0.
9. Set the [[ArrayLength]] internal slot of *obj* to 0.
10. Return *obj*.

The value of the **name** property of this function is "[Symbol.create]".

This property has the attributes { [[Writable]]: **false**, [[Enumerable]]: **false**, [[Configurable]]: **true** }.

22.2.3 Properties of the %TypedArrayPrototype% Object

The value of the [[Prototype]] internal slot of the %TypedArrayPrototype% object is the standard built-in Object prototype object (19.1.3). The %TypedArrayPrototype% object is an ordinary object. It does not have a [[ViewedArrayBuffer]] or any other of the internal slots that are specific to *TypedArray* instance objects.

22.2.3.1 **get** %TypedArray%.prototype.buffer

%TypedArray%.prototype.buffer is an accessor property whose set accessor function is **undefined**. Its get accessor function performs the following steps:

1. Let *O* be the **this** value.
2. If Type(*O*) is not Object, throw a **TypeError** exception.
3. If *O* does not have a [[ViewedArrayBuffer]] internal slot throw a **TypeError** exception.

Commented [AWB13113]: buffer needs to be an accessor both to comply with WebIDL requirements and to support the Kronos neutering strawman requirements.

4. Let *buffer* be the value of *O*'s `[[ViewedArrayBuffer]]` internal slot.
5. If *buffer* is **undefined**, then throw a **TypeError** exception.
6. Return *buffer*.

22.2.3.2 `get` `%TypedArray%.prototype.byteLength`

`%TypedArray%.prototype.byteLength` is an accessor property whose set accessor function is **undefined**. Its get accessor function performs the following steps:

1. Let *O* be the **this** value.
2. If `Type(O)` is not Object, throw a **TypeError** exception.
3. If *O* does not have a `[[ViewedArrayBuffer]]` internal slot throw a **TypeError** exception.
4. Let *buffer* be the value of *O*'s `[[ViewedArrayBuffer]]` internal slot.
5. If *buffer* is **undefined**, then throw a **TypeError** exception.
6. If `IsDetachedBuffer(buffer)` is **true**, then return 0.
7. Let *size* be the value of *O*'s `[[ByteLength]]` internal slot.
8. Return *size*.

22.2.3.3 `get` `%TypedArray%.prototype.byteOffset`

`%TypedArray%.prototype.byteOffset` is an accessor property whose set accessor function is **undefined**. Its get accessor function performs the following steps:

1. Let *O* be the **this** value.
2. If `Type(O)` is not Object, throw a **TypeError** exception.
3. If *O* does not have a `[[ViewedArrayBuffer]]` internal slot throw a **TypeError** exception.
4. Let *buffer* be the value of *O*'s `[[ViewedArrayBuffer]]` internal slot.
5. If *buffer* is **undefined**, then throw a **TypeError** exception.
6. If `IsDetachedBuffer(buffer)` is **true**, then return 0.
7. Let *offset* be the value of *O*'s `[[ByteOffset]]` internal slot.
8. Return *offset*.

22.2.3.4 `%TypedArray%.prototype.constructor`

The initial value of `%TypedArray%.prototype.constructor` is the `%TypedArray%` intrinsic object.

22.2.3.5 `%TypedArray%.prototype.copyWithIn (target, start [, end])`

`%TypedArray%.prototype.copyWithIn` is a distinct function that implements the same algorithm as `Array.prototype.copyWithIn` as defined in 22.1.3.3 except that the **this** object's `[[ArrayLength]]` internal slot is accessed in place of performing a `[[Get]]` of `"length"`. The implementation of the algorithm may be optimized with the knowledge that the **this** value is an object that has a fixed length and whose integer indexed properties are not sparse. However, such optimization must not introduce any observable changes in the specified behaviour of the algorithm.

This function is not generic. If the **this** value is not a object with a `[[TypedArrayName]]` internal slot, a **TypeError** exception is immediately thrown when this function is called. A **TypeError** exception is also immediately thrown if the **this** value is detached or if its `[[ViewedArrayBuffer]]` is **undefined**.

The `length` property of the `copyWithin` method is **2**.

Commented [AWB13114]: buffer needs to be an accessor both to comply with WebIDL requirements and to support the Kronos neutering strawman requirements.

Commented [AWB13115]: buffer needs to be an accessor both to comply with WebIDL requirements and to support the Kronos neutering strawman requirements.

22.2.3.6 %TypedArray%.prototype.entries ()

The following steps are taken:

1. If *Type*(*O*) is not Object, throw a **TypeError** exception.
2. If *O* does not have a `[[ViewedArrayBuffer]]` internal slot throw a **TypeError** exception.
3. Let *buffer* be the value of *O*'s `[[ViewedArrayBuffer]]` internal slot.
4. If *buffer* is **undefined**, then throw a **TypeError** exception.
5. If `IsDetachedBuffer(buffer)` is **true**, throw a **TypeError** exception.
6. Return `CreateArrayIterator(O, "key+value")`.

22.2.3.7 %TypedArray%.prototype.every (callbackfn [, thisArg])

`%TypedArray%.prototype.every` is a distinct function that implements the same algorithm as `Array.prototype.every` as defined in 22.1.3.5 except that the **this** object's `[[ArrayLength]]` internal slot is accessed in place of performing a `[[Get]]` of `"length"`. The implementation of the algorithm may be optimized with the knowledge that the **this** value is an object that has a fixed length and whose integer indexed properties are not sparse. However, such optimization must not introduce any observable changes in the specified behaviour of the algorithm and must take into account the possibility that calls to *callbackfn* may cause the **this** value to become detached.

This function is not generic. If the **this** value is not a object with a `[[TypedArrayName]]` internal slot, a **TypeError** exception is immediately thrown when this function is called.

The `length` property of the `every` method is 1.

22.2.3.8 %TypedArray%.prototype.fill (value [, start [, end]])

`%TypedArray%.prototype.fill` is a distinct function that implements the same algorithm as `Array.prototype.fill` as defined in 22.1.3.6 except that the **this** object's `[[ArrayLength]]` internal slot is accessed in place of performing a `[[Get]]` of `"length"`. The implementation of the algorithm may be optimized with the knowledge that the **this** value is an object that has a fixed length and whose integer indexed properties are not sparse. However, such optimization must not introduce any observable changes in the specified behaviour of the algorithm.

This function is not generic. If the **this** value is not a object with a `[[TypedArrayName]]` internal slot, a **TypeError** exception is immediately thrown when this function is called.

The `length` property of the `fill` method is 1.

22.2.3.9 %TypedArray%.prototype.filter (callbackfn [, thisArg])

The interpretation and use of the arguments of `%TypedArray%.prototype.filter` are the same as for `Array.prototype.filter` as defined in 22.1.3.7.

When the `filter` method is called with one or two arguments, the following steps are taken:

1. Let *O* be the **this** value.
2. If *Type*(*O*) is not Object, throw a **TypeError** exception.
3. If *O* does not have a `[[TypedArrayName]]` internal slot, then throw a **TypeError** exception.
4. Let *buffer* be the value of *O*'s `[[ViewedArrayBuffer]]` internal slot.
5. If *buffer* is **undefined**, then throw a **TypeError** exception.

6. If `IsDetachedBuffer(buffer)` is **true**, throw a **TypeError** exception.
7. Let *len* be the value of *O*'s `[[ArrayLength]]` internal slot.
8. If `IsCallable(callbackfn)` is **false**, throw a **TypeError** exception.
9. If *thisArg* was supplied, let *T* be *thisArg*; else let *T* be **undefined**.
10. Let *C* be `Get(O, "constructor")`.
11. `ReturnIfAbrupt(C)`.
12. If `IsConstructor(C)` is **false**, then
 - a. Throw a **TypeError** exception.
13. Let *kept* be a new empty List.
14. Let *k* be 0.
15. Let *captured* be 0.
16. Repeat, while *k* < *len*
 - a. Let *Pk* be `ToString(k)`.
 - b. Let *kValue* be `Get(O, Pk)`.
 - c. `ReturnIfAbrupt(kValue)`.
 - d. Let *selected* be the result of calling the `[[Call]]` internal method of *callbackfn* with *T* as *thisArgument* and a List containing *kValue*, *k*, and *O* as *argumentsList*.
 - e. `ReturnIfAbrupt(selected)`.
 - f. If `ToBoolean(selected)` is **true**, then
 - i. Append *kValue* to the end of *kept*.
 - ii. Increase *captured* by 1.
 - g. Increase *k* by 1.
17. Let *A* be the result of calling the `[[Construct]]` internal method of *C* with argument (*captured*).
18. `ReturnIfAbrupt(A)`.
19. Let *n* be 0.
20. For each element *e* of *kept*
 - a. Let *status* be `Put(A, ToString(n), e, true)`.
 - b. `ReturnIfAbrupt(status)`.
 - c. Increment *n* by 1.
21. Return *A*.

This function is not generic. If the **this** value is not a object with a `[[TypedArrayName]]` internal slot, a **TypeError** exception is immediately thrown when this function is called.

The `length` property of the `filter` method is 1.

22.2.3.10 %TypedArray%.prototype.find (predicate [, thisArg])

`%TypedArray%.prototype.find` is a distinct function that implements the same algorithm as `Array.prototype.find` as defined in 22.1.3.8 except that the **this** object's `[[ArrayLength]]` internal slot is accessed in place of performing a `[[Get]]` of `"length"`. The implementation of the algorithm may be optimized with the knowledge that the **this** value is an object that has a fixed. However, such optimization must not introduce any observable changes in the specified behaviour of the algorithm and must take into account the possibility that calls to *predicate* may cause the **this** value to become detached.

This function is not generic. If the **this** value is not a object with a `[[TypedArrayName]]` internal slot, a **TypeError** exception is immediately thrown when this function is called. A **TypeError** exception is also immediately thrown if the **this** value is detached or if its `[[ViewedArrayBuffer]]` is **undefined**.

The `length` property of the `find` method is 1.

Commented [AWB7116]: It would be nice to have a more explicit way to create a collection with a pre-specified number of elements.

22.2.3.11 %TypedArray%.prototype.findIndex (predicate [, thisArg])

`%TypedArray%.prototype.findIndex` is a distinct function that implements the same algorithm as `Array.prototype.findIndex` as defined in 22.1.3.9 except that the **this** object's `[[ArrayLength]]` internal slot is accessed in place of performing a `[[Get]]` of "length". The implementation of the algorithm may be optimized with the knowledge that the **this** value is an object that has a fixed length. However, such optimization must not introduce any observable changes in the specified behaviour of the algorithm and must take into account the possibility that calls to *predicate* may cause the **this** value to become detached.

This function is not generic. If the **this** value is not a object with a `[[TypedArrayName]]` internal slot, a `TypeError` exception is immediately thrown when this function is called. A `TypeError` exception is also immediately thrown if the **this** value is detached or if its `[[ViewedArrayBuffer]]` is.

The `length` property of the `findIndex` method is 1.

22.2.3.12 %TypedArray%.prototype.forEach (callbackfn [, thisArg])

`%TypedArray%.prototype.forEach` is a distinct function that implements the same algorithm as `Array.prototype.forEach` as defined in 22.1.3.10 except that the **this** object's `[[ArrayLength]]` internal slot is accessed in place of performing a `[[Get]]` of "length". The implementation of the algorithm may be optimized with the knowledge that the **this** value is an object that has a fixed length and whose integer indexed properties are not sparse. However, such optimization must not introduce any observable changes in the specified behaviour of the algorithm and must take into account the possibility that calls to *callbackfn* may cause the **this** value to become detached.

This function is not generic. If the **this** value is not a object with a `[[TypedArrayName]]` internal slot, a `TypeError` exception is immediately thrown when this function is called. A `TypeError` exception is also immediately thrown if the **this** value is detached or if its `[[ViewedArrayBuffer]]` is.

The `length` property of the `forEach` method is 1.

22.2.3.13 %TypedArray%.prototype.indexOf (searchElement [, fromIndex])

`%TypedArray%.prototype.indexOf` is a distinct function that implements the same algorithm as `Array.prototype.indexOf` as defined in 22.1.3.11 except that the **this** object's `[[ArrayLength]]` internal slot is accessed in place of performing a `[[Get]]` of "length". The implementation of the algorithm may be optimized with the knowledge that the **this** value is an object that has a fixed length and whose integer indexed properties are not sparse. However, such optimization must not introduce any observable changes in the specified behaviour of the algorithm.

This function is not generic. If the **this** value is not a object with a `[[TypedArrayName]]` internal slot, a `TypeError` exception is immediately thrown when this function is called. A `TypeError` exception is also immediately thrown if the **this** value is detached or if its `[[ViewedArrayBuffer]]` is **undefined**.

The `length` property of the `indexOf` method is 1.

22.2.3.14 %TypedArray%.prototype.join (separator)

`%TypedArray%.prototype.join` is a distinct function that implements the same algorithm as `Array.prototype.join` as defined in 22.1.3.12 except that the **this** object's `[[ArrayLength]]` internal

slot is accessed in place of performing a `[[Get]]` of `"length"`. The implementation of the algorithm may be optimized with the knowledge that the `this` value is an object that has a fixed length and whose integer indexed properties are not sparse. However, such optimization must not introduce any observable changes in the specified behaviour of the algorithm.

This function is not generic. If the `this` value is not a object with a `[[TypedArrayName]]` internal slot, a `TypeError` exception is immediately thrown when this function is called. A `TypeError` exception is also immediately thrown if the `this` value is detached or if its `[[ViewedArrayBuffer]]` is `undefined`.

22.2.3.15 `%TypedArray%.prototype.keys ()`

The following steps are taken:

1. If `Type(O)` is not `Object`, throw a `TypeError` exception.
2. If `O` does not have a `[[ViewedArrayBuffer]]` internal slot throw a `TypeError` exception.
3. Let `buffer` be the value of `O`'s `[[ViewedArrayBuffer]]` internal slot.
4. If `buffer` is `undefined`, then throw a `TypeError` exception.
5. If `IsDetachedBuffer(buffer)` is `true`, throw a `TypeError` exception.
6. Return `CreateArrayIterator(O, "key")`.

22.2.3.16 `%TypedArray%.prototype.lastIndexOf (searchElement [, fromIndex])`

`%TypedArray%.prototype.lastIndexOf` is a distinct function that implements the same algorithm as `Array.prototype.lastIndexOf` as defined in 22.1.3.14 except that the `this` object's `[[ArrayLength]]` internal slot is accessed in place of performing a `[[Get]]` of `"length"`. The implementation of the algorithm may be optimized with the knowledge that the `this` value is an object that has a fixed length and whose integer indexed properties are not sparse. However, such optimization must not introduce any observable changes in the specified behaviour of the algorithm.

This function is not generic. If the `this` value is not a object with a `[[TypedArrayName]]` internal slot, a `TypeError` exception is immediately thrown when this function is called. A `TypeError` exception is also immediately thrown if the `this` value is detached or if its `[[ViewedArrayBuffer]]` is `undefined`.

The `length` property of the `lastIndexOf` method is `1`.

22.2.3.17 `get %TypedArray%.prototype.length`

`%TypedArray%.prototype.length` is an accessor property whose set accessor function is `undefined`. Its get accessor function performs the following steps:

1. Let `O` be the `this` value.
2. If `Type(O)` is not `Object`, throw a `TypeError` exception.
3. If `O` does not have a `[[TypedArrayName]]` internal slot, then throw a `TypeError` exception.
4. Assert: `O` has `[[ViewedArrayBuffer]]` and `[[ArrayLength]]` internal slots.
5. Let `buffer` be the value of `O`'s `[[ViewedArrayBuffer]]` internal slot.
6. If `buffer` is `undefined`, then throw a `TypeError` exception.
7. If `IsDetachedBuffer(buffer)` is `true`, then return `0`.
8. Let `length` be the value of `O`'s `[[ArrayLength]]` internal slot.
9. Return `length`.

This function is not generic. If the `this` value is not a object with a `[[TypedArrayName]]` internal slot, a `TypeError` exception is immediately thrown when this function is called.

Commented [AWB13117]: buffer needs to be an accessor both to comply with WebIDL requirements and to support the Kronos neutering strawman requirements.

22.2.3.18 %TypedArray%.prototype.map (callbackfn [, thisArg])

The interpretation and use of the arguments of %TypedArray%.prototype.map are the same as for Array.prototype.map as defined in 22.1.3.15.

When the map method is called with one or two arguments, the following steps are taken:

1. Let *O* be the **this** value.
2. If Type(*O*) is not Object, throw a **TypeError** exception.
3. If *O* does not have a [[TypedArrayName]] internal slot, then throw a **TypeError** exception.
4. Let *buffer* be the value of *O*'s [[ViewedArrayBuffer]] internal slot.
5. If *buffer* is **undefined**, then throw a **TypeError** exception.
6. If IsDetachedBuffer(*buffer*) is **true**, throw a **TypeError** exception.
7. Let *len* be the value of *O*'s [[ArrayLength]] internal slot.
8. If IsCallable(*callbackfn*) is **false**, throw a **TypeError** exception.
9. If *thisArg* was supplied, let *T* be *thisArg*; else let *T* be **undefined**.
10. Let *C* be Get(*O*, "constructor").
11. ReturnIfAbrupt(*C*).
12. If IsConstructor(*C*) is **true**, then
 - a. Let *A* be the result of calling the [[Construct]] internal method of *C* with argument List (*len*).
 - b. ReturnIfAbrupt(*A*).
13. Else,
 - a. Throw a **TypeError** exception.
14. Let *k* be 0.
15. Repeat, while *k* < *len*
 - a. Let *Pk* be ToString(*k*).
 - b. Let *kValue* be Get(*O*, *Pk*).
 - c. ReturnIfAbrupt(*kValue*).
 - d. Let *mappedValue* be the result of calling the [[Call]] internal method of *callbackfn* with *T* as *thisArgument* and a List containing *kValue*, *k*, and *O* as *argumentsList*.
 - e. ReturnIfAbrupt(*mappedValue*).
 - f. Let *status* be Put(*A*, *Pk*, *mappedValue*, **true**).
 - g. ReturnIfAbrupt(*status*).
 - h. Increase *k* by 1.
16. Return *A*.

Commented [AWB7118]: It would be nice to have a more explicit way to create a collection with a pre-specified number of elements.

This function is not generic. If the **this** value is not a object with a [[TypedArrayName]] internal slot, a **TypeError** exception is immediately thrown when this function is called.

The **length** property of the **map** method is 1.

22.2.3.19 %TypedArray%.prototype.reduce (callbackfn [, initialValue])

%TypedArray%.prototype.reduce is a distinct function that implements the same algorithm as Array.prototype.reduce as defined in 22.1.3.18 except that the **this** object's [[ArrayLength]] internal slot is accessed in place of performing a [[Get]] of "length". The implementation of the algorithm may be optimized with the knowledge that the **this** value is an object that has a fixed length and whose integer indexed properties are not sparse. However, such optimization must not introduce any observable changes in the specified behaviour of the algorithm and must take into account the possibility that calls to *callbackfn* may cause the **this** value to become detached.

This function is not generic. If the **this** value is not a object with a `[[TypedArrayName]]` internal slot, a **TypeError** exception is immediately thrown when this function is called. A **TypeError** exception is also immediately thrown if the **this** value is detached or if its `[[ViewedArrayBuffer]]` is **undefined**.

The `length` property of the `reduce` method is 1.

22.2.3.20 `%TypedArray%.prototype.reduceRight (callbackfn [, initialValue])`

`%TypedArray%.prototype.reduceRight` is a distinct function that implements the same algorithm as `Array.prototype.reduceRight` as defined in 22.1.3.19 except that the **this** object's `[[ArrayLength]]` internal slot is accessed in place of performing a `[[Get]]` of `"length"`. The implementation of the algorithm may be optimized with the knowledge that the **this** value is an object that has a fixed length and whose integer indexed properties are not sparse. However, such optimization must not introduce any observable changes in the specified behaviour of the algorithm and must take into account the possibility that calls to `callbackfn` may cause the **this** value to become detached.

This function is not generic. If the **this** value is not a object with a `[[TypedArrayName]]` internal slot, a **TypeError** exception is immediately thrown when this function is called. A **TypeError** exception is also immediately thrown if the **this** value is detached or if its `[[ViewedArrayBuffer]]` is **undefined**.

The `length` property of the `reduceRight` method is 1.

22.2.3.21 `%TypedArray%.prototype.reverse ()`

`%TypedArray%.prototype.reverse` is a distinct function that implements the same algorithm as `Array.prototype.reverse` as defined in 22.1.3.20 except that the **this** object's `[[ArrayLength]]` internal slot is accessed in place of performing a `[[Get]]` of `"length"`. The implementation of the algorithm may be optimized with the knowledge that the **this** value is an object that has a fixed length and whose integer indexed properties are not sparse. However, such optimization must not introduce any observable changes in the specified behaviour of the algorithm.

This function is not generic. If the **this** value is not a object with a `[[TypedArrayName]]` internal slot, a **TypeError** exception is immediately thrown when this function is called. A **TypeError** exception is also immediately thrown if the **this** value is detached or if its `[[ViewedArrayBuffer]]` is **undefined**.

22.2.3.22 `%TypedArray%.prototype.set(array [, offset])`

Set multiple values in this *TypedArray*, reading the values from the object *array*. The optional *offset* value indicates the first element index in this *TypedArray* where values are written. If omitted, it is assumed to be 0.

1. Assert: *array* does not have a `[[TypedArrayName]]` internal slot. If it does, the definition in 22.2.3.23 applies.
2. Let *target* be the **this** value.
3. If `Type(target)` is not `Object`, throw a **TypeError** exception.
4. If *target* does not have a `[[TypedArrayName]]` internal slot, then throw a **TypeError** exception.
5. Assert: *target* has a `[[ViewedArrayBuffer]]` internal slot.
6. Let *targetBuffer* be the value of *target*'s `[[ViewedArrayBuffer]]` internal slot.
7. If *targetBuffer* is **undefined**, then throw a **TypeError** exception.
8. If `IsDetachedBuffer(targetBuffer)` is **true**, then throw a **TypeError** exception.
9. Let *targetLength* be the value of *target*'s `[[ArrayLength]]` internal slot.
10. Let *targetOffset* be `ToInteger(offset)`

11. ReturnIfAbrupt(*targetOffset*).
12. If *targetOffset* < 0, then throw a **RangeError** exception.
13. Let *targetName* be the string value of *target*'s [[TypedArrayName]] internal slot.
14. Let *targetElementSize* be the Number value of the Element Size value specified in Table 45 for *targetName*.
15. Let *targetType* be the string value of the Element Type value in Table 45 for *targetName*.
16. Let *targetByteOffset* be the value of *target*'s [[ByteOffset]] internal slot.
17. Let *src* be ToObject(*array*).
18. ReturnIfAbrupt(*src*).
19. Let *srcLen* be Get(*src*, "length").
20. Let *numberLength* be ToNumber(*srcLen*).
21. Let *srcLength* be ToInteger(*numberLength*).
22. ReturnIfAbrupt(*srcLength*).
23. If *numberLength* ≠ *srcLength* or *srcLength* < 0, then throw a **TypeError** exception.
24. If *srcLength* + *targetOffset* > *targetLength*, then throw a **RangeError** exception.
25. Let *targetByteIndex* be *targetOffset* × *targetElementSize* + *targetByteOffset*.
26. Let *k* be 0.
27. Let *limit* be *targetByteIndex* + *targetElementSize* × min(*srcLength*, *targetLength* – *targetOffset*).
28. Repeat, while *targetByteIndex* < *limit*
 - a. Let *Pk* be ToString(*k*).
 - b. Let *kValue* be Get(*src*, *Pk*).
 - c. Let *kNumber* be ToNumber(*kValue*).
 - d. ReturnIfAbrupt(*kNumber*).
 - e. If IsDetachedBuffer(*targetBuffer*) is **true**, then throw a **TypeError** exception.
 - f. Perform SetValueInBuffer(*targetBuffer*, *targetByteIndex*, *targetType*, *kNumber*).
 - g. Set *k* to *k* + 1.
 - h. Set *targetByteIndex* to *targetByteIndex* + *targetElementSize*.
29. Return **undefined**.

22.2.3.23 %TypedArray%.prototype.set(typedArray [, offset])

Set multiple values in this *TypedArray*, reading the values from the *typedArray* argument object. The optional *offset* value indicates the first element index in this *TypedArray* where values are written. If omitted, it is assumed to be 0.

1. Assert: *typedArray* has a [[TypedArrayName]] internal slot. If it does not, the definition in 22.2.3.22 applies.
2. Let *target* be the **this** value.
3. If Type(*target*) is not Object, throw a **TypeError** exception.
4. If *target* does not have a [[TypedArrayName]] internal slot, then throw a **TypeError** exception.
5. Assert: *target* has a [[ViewedArrayBuffer]] internal slot.
6. Let *targetOffset* be ToInteger(*offset*).
7. ReturnIfAbrupt(*targetOffset*).
8. If *targetOffset* < 0, then throw a **RangeError** exception.
9. Let *targetBuffer* be the value of *target*'s [[ViewedArrayBuffer]] internal slot.
10. If *targetBuffer* is **undefined**, then throw a **TypeError** exception.
11. If IsDetachedBuffer(*targetBuffer*) is **true**, then throw a **TypeError** exception.
12. Let *targetLength* be the value of *target*'s [[ArrayLength]] internal slot.
13. Let *srcBuffer* be the value of *typedArray*'s [[ViewedArrayBuffer]] internal slot.
14. If *srcBuffer* is **undefined**, then throw a **TypeError** exception.
15. If IsDetachedBuffer(*srcBuffer*) is **true**, then throw a **TypeError** exception.
16. Let *targetName* be the string value of *target*'s [[TypedArrayName]] internal slot.

17. Let *targetType* be the string value of the Element Type value in Table 45 for *targetName*.
18. Let *targetElementSize* be the Number value of the Element Size value specified in Table 45 for *targetName*.
19. Let *targetByteOffset* be the value of *target*'s `[[ByteOffset]]` internal slot.
20. Let *srcName* be the string value of *typedArray*'s `[[TypedArrayName]]` internal slot.
21. Let *srcType* be the string value of the Element Type value in Table 45 for *srcName*.
22. Let *srcElementSize* be the Number value of the Element Size value specified in Table 45 for *srcName*.
23. Let *srcLength* be the value of *typedArray*'s `[[ArrayLength]]` internal slot.
24. Let *srcByteOffset* be the value of *typedArray*'s `[[ByteOffset]]` internal slot.
25. If $srcLength + targetOffset > targetLength$, then throw a **RangeError** exception.
26. If `SameValue(srcBuffer, targetBuffer)` is **true**, then
 - a. Let *srcBuffer* be `CloneArrayBuffer(srcBuffer, srcByteOffset)`.
 - b. `ReturnIfAbrupt(srcBuffer)`.
 - c. If `IsDetachedBuffer(targetBuffer)` is **true**, then throw a **TypeError** exception.
 - d. Let *srcByteIndex* be 0.
27. Else, let *srcByteIndex* be *srcByteOffset*.
28. Let *targetByteIndex* be $targetOffset \times targetElementSize + targetByteOffset$.
29. Let *limit* be $targetByteIndex + targetElementSize \times \min(srcLength, targetLength - targetOffset)$.
30. Repeat, while *targetByteIndex* < *limit*
 - a. Let *value* be `GetValueFromBuffer(srcBuffer, srcByteIndex, srcType)`.
 - b. Let *status* be `SetValueInBuffer(targetBuffer, targetByteIndex, targetType, value)`.
 - c. Set *srcByteIndex* to $srcByteIndex + srcElementSize$.
 - d. Set *targetByteIndex* to $targetByteIndex + targetElementSize$.
31. Return **undefined**.

22.2.3.24 %TypedArray%.prototype.slice (start, end)

The interpretation and use of the arguments of `%TypedArray%.prototype.slice` are the same as for `Array.prototype.slice` as defined in 22.1.3.22. The following steps are taken:

1. Let *O* be the **this** value.
2. If `Type(O)` is not **Object**, throw a **TypeError** exception.
3. If *O* does not have a `[[TypedArrayName]]` internal slot, then throw a **TypeError** exception.
4. Let *buffer* be the value of *O*'s `[[ViewedArrayBuffer]]` internal slot.
5. If *buffer* is **undefined**, then throw a **TypeError** exception.
6. If `IsDetachedBuffer(buffer)` is **true**, throw a **TypeError** exception.
7. NOTE Side-effects of subsequent operations may still detach *buffer*, but that will be detected by any accesses that are made to the content of *buffer*.
8. Let *len* be the value of *O*'s `[[ArrayLength]]` internal slot.
9. Let *relativeStart* be `ToInteger(start)`.
10. `ReturnIfAbrupt(relativeStart)`.
11. If *relativeStart* is negative, let *k* be $\max((len + relativeStart), 0)$; else let *k* be $\min(relativeStart, len)$.
12. If *end* is **undefined**, let *relativeEnd* be *len*; else let *relativeEnd* be `ToInteger(end)`.
13. `ReturnIfAbrupt(relativeEnd)`.
14. If *relativeEnd* is negative, let *final* be $\max((len + relativeEnd), 0)$; else let *final* be $\min(relativeEnd, len)$.
15. Let *count* be $\max(final - k, 0)$.
16. Let *C* be `Get(O, "constructor")`.
17. `ReturnIfAbrupt(C)`.
18. If `IsConstructor(C)` is **true**, then
 - a. Let *A* be the result of calling the `[[Construct]]` internal method of *C* with argument (*count*).

Commented [AWB7119]: It would be nice to have a more explicit way to create a collection with a pre-specified number of elements.

- b. ReturnIfAbrupt(*A*).
19. Else,
 - a. Throw a **TypeError** exception.
20. Let *n* be 0.
21. Repeat, while *k* < *final*
 - a. Let *Pk* be ToString(*k*).
 - b. Let *kValue* be Get(*O*, *Pk*).
 - c. ReturnIfAbrupt(*kValue*).
 - d. Let *status* be Put(*A*, ToString(*n*), *kValue*, **true**).
 - e. ReturnIfAbrupt(*status*).
 - f. Increase *k* by 1.
 - g. Increase *n* by 1.
22. Return *A*.

This function is not generic. If the **this** value is not a object with a `[[TypedArrayName]]` internal slot, a **TypeError** exception is immediately thrown when this function is called.

The `length` property of the `slice` method is 2.

22.2.3.25 %TypedArray%.prototype.some (callbackfn [, thisArg])

`%TypedArray%.prototype.some` is a distinct function that implements the same algorithm as `Array.prototype.some` as defined in 22.1.3.23 except that the **this** object's `[[ArrayLength]]` internal slot is accessed in place of performing a `[[Get]]` of `"length"`. The implementation of the algorithm may be optimized with the knowledge that the **this** value is an object that has a fixed length and whose integer indexed properties are not sparse. However, such optimization must not introduce any observable changes in the specified behaviour of the algorithm and must take into account the possibility that calls to `callbackfn` may cause the **this** value to become detached.

This function is not generic. If the **this** value is not a object with a `[[TypedArrayName]]` internal slot, a **TypeError** exception is immediately thrown when this function is called. A **TypeError** exception is also immediately thrown if the **this** value is detached or if its `[[ViewedArrayBuffer]]` is **undefined**.

The `length` property of the `some` method is 1.

22.2.3.26 %TypedArray%.prototype.sort (comparefn)

`%TypedArray%.prototype.sort` is a distinct function that, except as described below, implements the same requirements as those of `Array.prototype.sort` as defined in 22.1.3.24. The implementation of the `%TypedArray%.prototype.sort` specification may be optimized with the knowledge that the **this** value is an object that has a fixed length and whose integer indexed properties are not sparse. The only internal methods of the **this** object that the algorithm may call are `[[Get]]` and `[[Set]]`.

This function is not generic. If the **this** value is not a object with a `[[TypedArrayName]]` internal slot, a **TypeError** exception is immediately thrown when it is called.

Upon entry, the following steps are performed to initialize evaluation of the `sort` function. These steps are used instead of the entry steps in 22.1.3.24:

1. Let *obj* be the **this** value as the argument.
2. If *obj* does not have a `[[TypedArrayName]]` internal slot, then throw a **TypeError** exception.
3. Let *buffer* be the value of *obj*'s `[[ViewedArrayBuffer]]` internal slot.

4. If *buffer* is **undefined**, then throw a **TypeError** exception.
5. If `IsDetachedBuffer(buffer)` is **true**, then throw a **TypeError** exception.
6. Let *len* be the value of *obj*'s `[[ArrayLength]]` internal slot.

The following version of `SortCompare` is used by `%TypedArray%.prototype.sort`. It performs a numeric comparison rather than the string comparison used in 22.1.3.24.

The Typed Array `SortCompare` abstract operation is called with two arguments *x* and *y*, the following steps are taken:

1. Assert: Both `Type(x)` and `Type(y)` is `Number`.
2. If the argument *comparefn* is not **undefined**, then
 - a. If `IsCallable(comparefn)` is **false**, throw a **TypeError** exception.
 - b. Let *v* be the result of calling the `[[Call]]` internal method of *comparefn* passing **undefined** as *thisArgument* and with a List containing the values of *x* and *y* as the *argumentsList*.
 - c. `ReturnIfAbrupt(v)`.
 - d. If `IsDetachedBuffer(buffer)` is **true**, then throw a **TypeError** exception.
 - e. If *v* is **NaN**, then return `+0`.
 - f. `Return v`.
3. If *x* and *y* are both **NaN**, return `+0`.
4. If *x* is **NaN**, return `1`.
5. If *y* is **NaN**, return `-1`.
6. If *x* < *y*, return `-1`.
7. If *x* > *y*, return `1`.
8. `Return +0`.

NOTE 1 Because **NaN** always compares greater than any other value, **NaN** property values always sort to the end of the result when a *comparefn* is not provided.

22.2.3.27 `%TypedArray%.prototype.subarray([begin [, end]])`

Returns a new *TypedArray* object whose element types is the same as this *TypedArray* and whose *ArrayBuffer* is the same as the *ArrayBuffer* of this *TypedArray*, referencing the elements at *begin*, inclusive, up to *end*, exclusive. If either *begin* or *end* is negative, it refers to an index from the end of the array, as opposed to from the beginning.

1. Let *O* be the **this** value.
2. If `Type(O)` is not `Object`, throw a **TypeError** exception.
3. If *O* does not have a `[[TypedArrayName]]` internal slot, then throw a **TypeError** exception.
4. Assert: *O* has a `[[ViewedArrayBuffer]]` internal slot.
5. Let *buffer* be the value of *O*'s `[[ViewedArrayBuffer]]` internal slot.
6. If *buffer* is **undefined**, then throw a **TypeError** exception.
7. Let *srcLength* be the value of *O*'s `[[ArrayLength]]` internal slot.
8. Let *beginInt* be `ToInteger(begin)`.
9. `ReturnIfAbrupt(beginInt)`.
10. If *beginInt* < 0, then let *beginInt* be *srcLength* + *beginInt*.
11. Let *beginIndex* be `min(srcLength, max(0, beginInt))`.
12. If *end* is **undefined**, then let *end* be *srcLength*.
13. Let *endInt* be `ToInteger(end)`.
14. `ReturnIfAbrupt(endInt)`.
15. If *endInt* < 0, then let *endInt* be *srcLength* + *endInt*.
16. Let *endIndex* be `max(0, min(srcLength, endInt))`.
17. If *endIndex* < *beginIndex*, then let *endIndex* be *beginIndex*.

18. Let *newLength* be *endIndex* - *beginIndex*.
19. Let *constructorName* be the string value of *O*'s `[[TypedArrayName]]` internal slot.
20. Let *elementType* be the string value of the Element Type value in Table 45 for *constructorName*.
21. Let *elementSize* be the Number value of the Element Size value specified in Table 45 for *constructorName*.
22. Let *srcByteOffset* be the value of *O*'s `[[ByteOffset]]` internal slot.
23. Let *beginByteOffset* be *srcByteOffset* + *beginIndex* × *elementSize*.
24. Let *constructor* be `Get(O, "constructor")`.
25. `ReturnIfAbrupt(constructor)`.
26. If `IsConstructor(constructor)` is **false**, then throw a **TypeError** exception.
27. Let *argumentsList* be a List consisting of *buffer*, *beginByteOffset*, and *newLength*.
28. Return the result of calling the `[[Construct]]` internal method of *constructor* with *argumentsList* as the argument.

22.2.3.28 %TypedArray%.prototype.toLocaleString ([reserved1 [, reserved2]])

The initial value of the `%TypedArray%.prototype.toLocaleString` data property is the same built-in function object as the `Array.prototype.toLocaleString` method defined in 22.1.3.26.

22.2.3.29 %TypedArray%.prototype.toString ()

The initial value of the `%TypedArray%.prototype.toString` data property is the same built-in function object as the `Array.prototype.toString` method defined in 22.1.3.27.

22.2.3.30 %TypedArray%.prototype.values ()

The following steps are taken:

1. If `Type(O)` is not **Object**, throw a **TypeError** exception.
2. If *O* does not have a `[[ViewedArrayBuffer]]` internal slot throw a **TypeError** exception.
3. Let *buffer* be the value of *O*'s `[[ViewedArrayBuffer]]` internal slot.
4. If *buffer* is **undefined**, then throw a **TypeError** exception.
5. If `IsDetachedBuffer(buffer)` is **true**, throw a **TypeError** exception.
6. Return `CreateArrayIterator(O, "value")`.

22.2.3.31 %TypedArray%.prototype [@@iterator] ()

The initial value of the `@@iterator` property is the same function object as the initial value of the `%TypedArray%.prototype.values` property.

22.2.3.32 get %TypedArray%.prototype [@@toStringTag]

`%TypedArray%.prototype[@@toStringTag]` is an accessor property whose set accessor function is **undefined**. Its get accessor function performs the following steps:

1. Let *O* be the **this** value.
2. If `Type(O)` is not **Object**, throw a **TypeError** exception.
3. If *O* does not have a `[[TypedArrayName]]` internal slot, throw a **TypeError** exception.
4. Let *name* be the value of *O*'s `[[TypedArrayName]]` internal slot.
5. If the value of *O*'s `[[TypedArrayName]]` internal slot is **undefined**, throw a **TypeError** exception.
6. Assert: *name* is a String value.
7. Return *name*.

This property has the attributes { [[Enumerable]]: **false**, [[Configurable]]: **true** }.

The initial value of the **name** property of this function is "get [Symbol.toStringTag]".

22.2.4 The *TypedArray* Constructors

Each of these *TypedArray* constructor objects has the structure described below, differing only in the name used as the constructor name instead of *TypedArray*, in Table 45.

When a *TypedArray* constructor is called as a function rather than as a constructor, it initializes a new *TypedArray* object. The **this** value passed in the call must be an Object with a [[TypedArrayName]] internal slot and a [[ViewedArrayBuffer]] internal slot whose value is **undefined**. The constructor function initializes the **this** value using the argument values.

The *TypedArray* constructors are designed to be subclassable. They may be used as the value of an **extends** clause of a class declaration. Subclass constructors that intended to inherit the specified *TypedArray* behaviour must include a **super** call to the *TypedArray* constructor to initialize subclass instances.

22.2.4.1 *TypedArray*(... argumentsList)

A *TypedArray* constructor with a list of arguments *argumentsList* performs the following steps:

1. Let *O* be the **this** value.
2. If Type(*O*) is not Object, then throw a **TypeError** exception.
3. If *O* does not have a [[TypedArrayName]] internal slot, then throw a **TypeError** exception.
4. If the value of *O*'s [[TypedArrayName]] internal slot is not **undefined**, then throw a **TypeError** exception.
5. Set *O*'s [[TypedArrayName]] internal slot to the String value from the constructor name column in the row of Table 45 corresponding to this constructor.
6. Let *F* be the active function object.
7. Let *realmF* be GetFunctionRealm(*F*).
8. Let *super* be *realmF*.[[intrinsic]].[[%TypedArray%]].
9. Return the result of calling the [[Call]] internal method of *super* with *O* and *argumentsList* as arguments.

22.2.4.2 new *TypedArray*(... argumentsList)

A *TypedArray* constructor called as part of a new expression performs the following steps:

1. Let *F* be the *TypedArray* function object on which the **new** operator was applied.
2. Let *argumentsList* be the *argumentsList* argument of the [[Construct]] internal method that was invoked by the **new** operator.
3. Return Construct(*F*, *argumentsList*).

22.2.5 Properties of the *TypedArray* Constructors

The value of the [[Prototype]] internal slot of each *TypedArray* constructor is the %TypedArray% intrinsic object (22.2.1).

Each *TypedArray* constructor has a **name** property whose value is the String value of the constructor name specified for it in Table 45.

Besides a `length` property (whose value is 3), each *TypedArray* constructor has the following properties:

22.2.5.1 *TypedArray*.BYTES_PER_ELEMENT

The value of *TypedArray*.BYTES_PER_ELEMENT is the Number value of the Element Size value specified in Table 45 for *TypedArray*.

This property has the attributes { `[[Writable]]`: **false**, `[[Enumerable]]`: **false**, `[[Configurable]]`: **false** }.

22.2.5.2 *TypedArray*.prototype

The initial value of *TypedArray*.prototype is the corresponding *TypedArray* prototype object (22.2.6).

This property has the attributes { `[[Writable]]`: **false**, `[[Enumerable]]`: **false**, `[[Configurable]]`: **false** }.

22.2.6 Properties of *TypedArray* Prototype Objects

The value of the `[[Prototype]]` internal slot of a *TypedArray* prototype object is the standard built-in `%TypedArrayPrototype%` object (22.2.3). A *TypedArray* prototype object is an ordinary object. It does not have a `[[ViewedArrayBuffer]]` or any other of the internal slots that are specific to *TypedArray* instance objects.

22.2.6.1 *TypedArray*.prototype.BYTES_PER_ELEMENT

The value of *TypedArray*.prototype.BYTES_PER_ELEMENT is the Number value of the Element Size value specified in Table 45 for *TypedArray*.

This property has the attributes { `[[Writable]]`: **false**, `[[Enumerable]]`: **false**, `[[Configurable]]`: **false** }.

22.2.6.2 *TypedArray*.prototype.constructor

The initial value of a *TypedArray*.prototype.constructor is the corresponding standard built-in *TypedArray* constructor.

22.2.7 Properties of *TypedArray* Instances

TypedArray instances are Integer Indexed exotic objects. Each *TypedArray* instances inherits properties from the corresponding *TypedArray* prototype object. Each *TypedArray* instances have the following internal slots: `[[TypedArrayName]]`, `[[ViewedArrayBuffer]]`, `[[ByteLength]]`, `[[ByteOffset]]`, and `[[ArrayLength]]`.

23 Keyed Collection

23.1 Map Objects

Map objects are collections of key/value pairs where both the keys and values may be arbitrary ECMAScript language values. A distinct key value may only occur in one key/value pair within the Map's collection. Distinct key values are discriminated using the SameValueZero comparison algorithm.

Map object must be implemented using either hash tables or other mechanisms that, on average, provide access times that are sublinear on the number of elements in the collection. The data structures used in

this Map objects specification is only intended to describe the required observable semantics of Map objects. It is not intended to be a viable implementation model.

23.1.1 The Map Constructor

The Map constructor is the %Map% intrinsic object and the initial value of the **Map** property of the global object. When **Map** is called as a function rather than as a constructor, it initializes its **this** value with the internal state necessary to support the **Map.prototype** built-in methods.

The **Map** constructor is designed to be subclassable. It may be used as the value in an **extends** clause of a class definition. Subclass constructors that intend to inherit the specified **Map** behaviour must include a **super** call to **Map**.

23.1.1.1 Map ([iterable])

When the **Map** function is called with optional argument the following steps are taken:

1. Let *map* be the **this** value.
2. If Type(*map*) is not Object then, throw a **TypeError** exception.
3. If *map* does not have a [[MapData]] internal slot, then throw a **TypeError** exception.
4. If *map*'s [[MapData]] internal slot is not **undefined**, then throw a **TypeError** exception.
5. If *iterable* is not present, let *iterable* be **undefined**.
6. If *iterable* is either **undefined** or **null**, then let *iter* be **undefined**.
7. Else,
 - a. Let *adder* be the result of Get(*map*, "set").
 - b. ReturnIfAbrupt(*adder*).
 - c. If IsCallable(*adder*) is **false**, throw a **TypeError** Exception.
 - d. Let *iter* be the result of GetIterator(ToObject(*iterable*)).
 - e. ReturnIfAbrupt(*iter*).
8. If the value of *map*'s [[MapData]] internal slot is not **undefined**, then throw a **TypeError** exception.
9. Assert: *map* has not been reentrantly initialized.
10. Set *map*'s [[MapData]] internal slot to a new empty List.
11. If *iter* is **undefined**, then return *map*.
12. Repeat
 - a. Let *next* be the result of IteratorStep(*iter*).
 - b. ReturnIfAbrupt(*next*).
 - c. If *next* is **false**, then return *map*.
 - d. Let *nextItem* be IteratorValue(*next*).
 - e. ReturnIfAbrupt(*nextItem*).
 - f. If Type(*nextItem*) is not Object, then throw a **TypeError** exception.
 - g. Let *k* be the result of Get(*nextItem*, "0").
 - h. ReturnIfAbrupt(*k*).
 - i. Let *v* be the result of Get(*nextItem*, "1").
 - j. ReturnIfAbrupt(*v*).
 - k. Let *status* be the result of calling the [[Call]] internal method of *adder* with *map* as *thisArgument* and a List whose elements are *k* and *v* as *argumentsList*.
 - l. ReturnIfAbrupt(*status*).

NOTE If the parameter *iterable* is present, it is expected to be an object that implements an @@iterator method that returns an iterator object that produces a two element array-like object whose first element is a value that will be used as a Map key and whose second element is the value to associate with that key.

Commented [AWB12120]: Note that using a method call for inserting pairs during initialization provides allows subclasses to be more expressive.

23.1.1.2 new Map (... argumentsList)

When **Map** is called as part of a **new** expression it is a constructor: it initializes a newly created object.

Map called as part of a new expression with argument list *argumentsList* performs the following steps:

1. Let *F* be the Map function object on which the **new** operator was applied.
2. Let *argumentsList* be the *argumentsList* argument of the `[[Construct]]` internal method that was invoked by the **new** operator.
3. Return the result of `Construct(F, argumentsList)`.

If Map is implemented as an ECMAScript function object, its `[[Construct]]` internal method will perform the above steps.

23.1.2 Properties of the Map Constructor

The value of the `[[Prototype]]` internal slot of the Map constructor is the Function prototype object (19.2.3).

Besides the `length` property (whose value is **1**), the Map constructor has the following properties:

23.1.2.1 Map.prototype

The initial value of `Map.prototype` is the Map prototype object (23.1.3).

This property has the attributes { `[[Writable]]`: **false**, `[[Enumerable]]`: **false**, `[[Configurable]]`: **false** }.

23.1.2.2 Map[@@create] ()

The `@@create` method of a Map function object *F* performs the following steps:

1. Let *F* be the **this** value.
2. Let *obj* be the result of calling `OrdinaryCreateFromConstructor(F, "%MapPrototype%", [[MapData]])`.
3. Return *obj*.

The value of the `name` property of this function is "`[Symbol.create]`".

This property has the attributes { `[[Writable]]`: **false**, `[[Enumerable]]`: **false**, `[[Configurable]]`: **true** }.

23.1.3 Properties of the Map Prototype Object

The value of the `[[Prototype]]` internal slot of the Map prototype object is the standard built-in Object prototype object (19.1.3). The Map prototype object is an ordinary object. It does not have a `[[MapData]]` internal slot.

23.1.3.1 Map.prototype.clear ()

The following steps are taken:

1. Let *M* be the **this** value.
2. If `Type(M)` is not Object, then throw a **TypeError** exception.
3. If *M* does not have a `[[MapData]]` internal slot throw a **TypeError** exception.

4. If M 's `[[MapData]]` internal slot is **undefined**, then throw a **TypeError** exception.
5. Let *entries* be the List that is the value of M 's `[[MapData]]` internal slot.
6. Repeat for each Record `{[[key]], [[value]]}` p that is an element of *entries*,
 - a. Set p .`[[key]]` to empty.
 - b. Set p .`[[value]]` to empty.
7. Return **undefined**.

NOTE The existing `[[MapData]]` List is preserved because there may be existing `MapIterator` objects that are suspended midway through iterating over that List.

23.1.3.2 Map.prototype.constructor

The initial value of `Map.prototype.constructor` is the built-in `Map` constructor.

23.1.3.3 Map.prototype.delete (key)

The following steps are taken:

1. Let M be the **this** value.
2. If `Type(M)` is not `Object`, then throw a **TypeError** exception.
3. If M does not have a `[[MapData]]` internal slot throw a **TypeError** exception.
4. If M 's `[[MapData]]` internal slot is **undefined**, then throw a **TypeError** exception.
5. Let *entries* be the List that is the value of M 's `[[MapData]]` internal slot.
6. Repeat for each Record `{[[key]], [[value]]}` p that is an element of *entries*,
 - a. If p .`[[key]]` is not empty and `SameValueZero(p .[[key]], key)` is **true**, then
 - i. Set p .`[[key]]` to empty.
 - ii. Set p .`[[value]]` to empty.
 - iii. Return **true**.
7. Return **false**.

NOTE The value **empty** is used as a specification device to indicate that an entry has been deleted. Actual implementations may take other actions such as physically removing the entry from internal data structures.

23.1.3.4 Map.prototype.entries ()

The following steps are taken:

1. Let M be the **this** value.
2. Return the result of calling the `CreateMapIterator` abstract operation with arguments M and **"key+value"**.

23.1.3.5 Map.prototype.forEach (callbackfn [, thisArg])

NOTE *callbackfn* should be a function that accepts three arguments. `forEach` calls *callbackfn* once for each key/value pair present in the map object, in key insertion order. *callbackfn* is called only for keys of the map which actually exist; it is not called for keys that have been deleted from the map.

If a *thisArg* parameter is provided, it will be used as the **this** value for each invocation of *callbackfn*. If it is not provided, **undefined** is used instead.

callbackfn is called with three arguments: the value of the item, the key of the item, and the `Map` object being traversed.

`forEach` does not directly mutate the object on which it is called but the object may be mutated by the calls to *callbackfn*.

When the `forEach` method is called with one or two arguments, the following steps are taken:

1. Let M be the **this** value.
2. If $\text{Type}(M)$ is not Object, then throw a **TypeError** exception.
3. If M does not have a `[[MapData]]` internal slot throw a **TypeError** exception.
4. If M 's `[[MapData]]` internal slot is **undefined**, then throw a **TypeError** exception.
5. If $\text{IsCallable}(\text{callbackfn})$ is **false**, throw a **TypeError** exception.
6. If thisArg was supplied, let T be thisArg ; else let T be **undefined**.
7. Let entries be the List that is the value of M 's `[[MapData]]` internal slot.
8. Repeat for each Record `{[[key]], [[value]]}` e that is an element of entries , in original key insertion order
 - a. If $e.[[key]]$ is not empty, then
 - i. Let funcResult be the result of calling the `[[Call]]` internal method of callbackfn with T as thisArgument and a List containing $e.[[value]]$, $e.[[key]]$, and M as argumentsList .
 - ii. ReturnIfAbrupt(funcResult).
9. Return **undefined**.

The `length` property of the `forEach` method is 1.

23.1.3.6 Map.prototype.get (key)

The following steps are taken:

1. Let M be the **this** value.
2. If $\text{Type}(M)$ is not Object, then throw a **TypeError** exception.
3. If M does not have a `[[MapData]]` internal slot throw a **TypeError** exception.
4. If M 's `[[MapData]]` internal slot is **undefined**, then throw a **TypeError** exception.
5. Let entries be the List that is the value of M 's `[[MapData]]` internal slot.
6. Repeat for each Record `{[[key]], [[value]]}` p that is an element of entries ,
 - a. If $p.[[key]]$ is not empty and $\text{SameValueZero}(p.[[key]], \text{key})$ is **true**, then return $p.[[value]]$.
7. Return **undefined**.

23.1.3.7 Map.prototype.has (key)

The following steps are taken:

1. Let M be the **this** value.
2. If $\text{Type}(M)$ is not Object, then throw a **TypeError** exception.
3. If M does not have a `[[MapData]]` internal slot throw a **TypeError** exception.
4. If M 's `[[MapData]]` internal slot is **undefined**, then throw a **TypeError** exception.
5. Let entries be the List that is the value of M 's `[[MapData]]` internal slot.
6. Repeat for each Record `{[[key]], [[value]]}` p that is an element of entries ,
 - a. If $p.[[key]]$ is not empty and $\text{SameValueZero}(p.[[key]], \text{key})$ is **true**, then return **true**.
7. Return **false**.

23.1.3.8 Map.prototype.keys ()

The following steps are taken:

1. Let M be the **this** value.
2. Return the result of calling the `CreateMapIterator` abstract operation with arguments M and **"key"**.

23.1.3.9 Map.prototype.set (key , value)

The following steps are taken:

1. Let *M* be the **this** value.
2. If Type(*M*) is not Object, then throw a **TypeError** exception.
3. If *M* does not have a [[MapData]] internal slot throw a **TypeError** exception.
4. If *M*'s [[MapData]] internal slot is **undefined**, then throw a **TypeError** exception.
5. Let *entries* be the List that is the value of *M*'s [[MapData]] internal slot.
6. Repeat for each Record {[[key]], [[value]]} *p* that is an element of *entries*,
 - a. If *p*.[[key]] is not empty and SameValueZero(*p*.[[key]], *key*) is **true**, then
 - i. Set *p*.[[value]] to *value*.
 - ii. Return *M*.
7. If *key* is -0 , then let *key* be $+0$.
8. Let *p* be the Record {[[key]]: *key*, [[value]]: *value*}.
9. Append *p* as the last element of *entries*.
10. Return *M*.

23.1.3.10 get Map.prototype.size

Map.prototype.size is an accessor property whose set accessor function is **undefined**. Its get accessor function performs the following steps:

1. Let *M* be the **this** value.
2. If Type(*M*) is not Object, then throw a **TypeError** exception.
3. If *M* does not have a [[MapData]] internal slot throw a **TypeError** exception.
4. If *M*'s [[MapData]] internal slot is **undefined**, then throw a **TypeError** exception.
5. Let *entries* be the List that is the value of *M*'s [[MapData]] internal slot.
6. Let *count* be 0.
7. For each Record {[[key]], [[value]]} *p* that is an element of *entries*
 - a. If *p*.[[key]] is not empty then
 - i. Set *count* to *count*+1.
8. Return *count*.

23.1.3.11 Map.prototype.values ()

The following steps are taken:

1. Let *M* be the **this** value.
2. Return the result of calling the CreateMapIterator abstract operation with arguments *M* and **"value"**.

23.1.3.12 Map.prototype [@@iterator] ()

The initial value of the @@iterator property is the same function object as the initial value of the **entries** property.

23.1.3.13 Map.prototype [@@toStringTag]

The initial value of the @@toStringTag property is the string value **"Map"**.

This property has the attributes { [[Writable]]: **false**, [[Enumerable]]: **false**, [[Configurable]]: **true** }.

23.1.4 Properties of Map Instances

Map instances are ordinary objects that inherit properties from the Map prototype. Map instances also have a `[[MapData]]` internal slot.

23.1.5 Map Iterator Objects

A Map Iterator is an object, that represents a specific iteration over some specific Map instance object. There is not a named constructor for Map Iterator objects. Instead, map iterator objects are created by calling certain methods of Map instance objects.

23.1.5.1 CreateMapIterator Abstract Operation

Several methods of Map objects return Iterator objects. The abstract operation `CreateMapIterator` with arguments `map` and `kind` is used to create such iterator objects. It performs the following steps:

1. If `Type(map)` is not `Object`, throw a **TypeError** exception.
2. If `map` does not have a `[[MapData]]` internal slot throw a **TypeError** exception.
3. If the value of `map`'s `[[MapData]]` internal slot is **undefined**, then throw a **TypeError** exception.
4. Let `iterator` be the result of `ObjectCreate(%MapIteratorPrototype%, ([[Map]], [[MapNextIndex]], [[MapIterationKind]])`.
5. Set `iterator`'s `[[Map]]` internal slot to `map`.
6. Set `iterator`'s `[[MapNextIndex]]` internal slot to 0.
7. Set `iterator`'s `[[MapIterationKind]]` internal slot to `kind`.
8. Return `iterator`.

23.1.5.2 The %MapIteratorPrototype% Object

All Map Iterator Objects inherit properties from the `%MapIteratorPrototype%` intrinsic object. The `%MapIteratorPrototype%` intrinsic object is an ordinary object and its `[[Prototype]]` internal slot is the `%IteratorPrototype%` intrinsic object (25.1.2). In addition, `%MapIteratorPrototype%` has the following properties:

23.1.5.2.1 %MapIteratorPrototype%.next ()

1. Let `O` be the **this** value.
2. If `Type(O)` is not `Object`, throw a **TypeError** exception.
3. If `O` does not have all of the internal slots of a Map Iterator Instance (23.1.5.3), throw a **TypeError** exception.
4. Let `m` be the value of the `[[Map]]` internal slot of `O`.
5. Let `index` be the value of the `[[MapNextIndex]]` internal slot of `O`.
6. Let `itemKind` be the value of the `[[MapIterationKind]]` internal slot of `O`.
7. If `m` is **undefined**, then return `CreateIterResultObject(undefined, true)`.
8. Assert: `m` has a `[[MapData]]` internal slot and `m` has been initialized so the value of `[[MapData]]` is not **undefined**.
9. Let `entries` be the List that is the value of the `[[MapData]]` internal slot of `m`.
10. Repeat while `index` is less than the total number of elements of `entries`. The number of elements must be redetermined each time this method is evaluated.
 - a. Let `e` be the Record `{{[key], [value]}}` that is the value of `entries[index]`.
 - b. Set `index` to `index+1`;
 - c. Set the `[[MapNextIndex]]` internal slot of `O` to `index`.
 - d. If `e.[key]` is not empty, then

- i. If *itemKind* is "**key**" then, let *result* be *e*.[[key]].
 - ii. Else if *itemKind* is "**value**" then, let *result* be *e*.[[value]].
 - iii. Else,
 - 1. Assert: *itemKind* is "**key+value**".
 - 2. Let *result* be the result of performing ArrayCreate(2).
 - 3. Assert: *result* is a new, well-formed Array object so the following operations will never fail.
 - 4. Call CreateDataProperty(*result*, "0", *e*.[[key]]).
 - 5. Call CreateDataProperty(*result*, "1", *e*.[[value]]).
 - iv. Return CreateIterResultObject(*result*, **false**).
11. Set the [[Map]] internal slot of *O* to **undefined**.
12. Return CreateIterResultObject(**undefined**, **true**).

23.1.5.2.2 %MapIteratorPrototype% [@@iterator] ()

The following steps are taken:

- 1. Return the **this** value.

The value of the **name** property of this function is " [Symbol.iterator] ".

23.1.5.2.3 %MapIteratorPrototype% [@@toStringTag]

The initial value of the @@toStringTag property is the string value "Map Iterator".

23.1.5.3 Properties of Map Iterator Instances

Map Iterator instances are ordinary objects that inherit properties from the %MapIteratorPrototype% intrinsic object. Map Iterator instances are initially created with the internal slots described in Table 46.

Table 46 — Internal Slots of Map Iterator Instances

Internal Slot	Description
[[Map]]	The Map object that is being iterated.
[[MapNextIndex]]	The integer index of the next Map data element to be examined by this iterator.
[[MapIterationKind]]	A string value that identifies what is to be returned for each element of the iteration. The possible values are: " key ", " value ", " key+value ".

23.2 Set Objects

Set objects are collections of ECMAScript language values. A distinct value may only occur once as an element of a Set's collection. Distinct values are discriminated using the SameValueZero comparison algorithm.

Set objects must be implemented using either hash tables or other mechanisms that, on average, provide access times that are sublinear on the number of elements in the collection. The data structures used in this Set objects specification is only intended to describe the required observable semantics of Set objects. It is not intended to be a viable implementation model.

23.2.1 The Set Constructor

The Set constructor is the %Set% intrinsic object and the initial value of the `set` property of the global object. When `set` is called as a function rather than as a constructor, it initializes its `this` value with the internal state necessary to support the `Set.prototype` built-in methods.

The `set` constructor is designed to be subclassable. It may be used as the value in an `extends` clause of a class definition. Subclass constructors that intend to inherit the specified `set` behaviour must include a `super` call to `Set`.

23.2.1.1 Set ([iterable])

When the `set` function is called with optional argument `iterable` the following steps are taken:

1. Let `set` be the `this` value.
2. If `Type(set)` is not `Object` then, throw a `TypeError` exception.
3. If `set` does not have a `[[SetData]]` internal slot, then throw a `TypeError` exception.
4. If `set`'s `[[SetData]]` internal slot is not `undefined`, then throw a `TypeError` exception.
5. If `iterable` is not present, let `iterable` be `undefined`.
6. If `iterable` is either `undefined` or `null`, then let `iter` be `undefined`.
7. Else,
 - a. Let `adder` be the result of `Get(set, "add")`.
 - b. `ReturnIfAbrupt(adder)`.
 - c. If `IsCallable(adder)` is `false`, throw a `TypeError` Exception.
 - d. Let `iter` be the result of `GetIterator(ToObject(iterable))`.
 - e. `ReturnIfAbrupt(iter)`.
8. If the value of `set`'s `[[SetData]]` internal slot is not `undefined`, then throw a `TypeError` exception.
9. Assert: `set` has not been reentrantly initialized.
10. Set `set`'s `[[SetData]]` internal slot to a new empty List.
11. If `iter` is `undefined`, then return `set`.
12. Repeat
 - a. Let `next` be the result of `IteratorStep(iter)`.
 - b. `ReturnIfAbrupt(next)`.
 - c. If `next` is `false`, then return `set`.
 - d. Let `nextValue` be `IteratorValue(next)`.
 - e. `ReturnIfAbrupt(nextValue)`.
 - f. Let `status` be the result of calling the `[[Call]]` internal method of `adder` with `set` as `thisArgument` and a List whose sole element is `nextValue` as `argumentsList`.
 - g. `ReturnIfAbrupt(status)`.

NOTE Using a method call for inserting values during initialization enables subclasses to that redefine `add` to still make a `super` call to the inherited constructor.

23.2.1.2 new Set (...argumentsList)

When `set` is called as part of a `new` expression it is a constructor: it initializes a newly created object. `Set` called as part of a new expression with argument list `argumentsList` performs the following steps:

1. Let `F` be the Set function object on which the `new` operator was applied.
2. Let `argumentsList` be the `argumentsList` argument of the `[[Construct]]` internal method that was invoked by the `new` operator.
3. Return the result of `Construct(F, argumentsList)`.

If Set is implemented as an ECMAScript function object, its `[[Construct]]` internal method will perform the above steps.

23.2.2 Properties of the Set Constructor

The value of the `[[Prototype]]` internal slot of the Set constructor is the Function prototype object (19.2.3).

Besides the `length` property (whose value is `1`), the Set constructor has the following properties:

23.2.2.1 Set.prototype

The initial value of `Set.prototype` is the intrinsic `%SetPrototype%` object (23.2.3).

This property has the attributes `{ [[Writable]]: false, [[Enumerable]]: false, [[Configurable]]: false }`.

23.2.2.2 Set[@@create] ()

The `@@create` method of a Set function object *F* performs the following steps:

1. Let *F* be the **this** value.
2. Let *obj* be the result of calling `OrdinaryCreateFromConstructor(F, "%SetPrototype%", ([[SetData]]))`.
3. Return *obj*.

The value of the `name` property of this function is `"[Symbol.create]"`.

This property has the attributes `{ [[Writable]]: false, [[Enumerable]]: false, [[Configurable]]: true }`.

Commented [AWB14121]: Because the `@@create` method is essential to the integrity of this "class" definition, just like the prototype property, it seems appropriate to freeze it in the same manner.

23.2.3 Properties of the Set Prototype Object

The value of the `[[Prototype]]` internal slot of the Set prototype object is the standard built-in Object prototype object (19.1.3). The Set prototype object is an ordinary object. It does not have a `[[SetData]]` internal slot.

23.2.3.1 this.add(eSet.prototype.add (value)

The following steps are taken:

1. Let *S* be the **this** value.
2. If `Type(S)` is not `Object`, then throw a **TypeError** exception.
3. If *S* does not have a `[[SetData]]` internal slot throw a **TypeError** exception.
4. If *S*'s `[[SetData]]` internal slot is **undefined**, then throw a **TypeError** exception.
5. Let *entries* be the List that is the value of *S*'s `[[SetData]]` internal slot.
6. Repeat for each *e* that is an element of *entries*,
 - a. If *e* is not `empty` and `SameValueZero(e, value)` is **true**, then
 - i. Return *S*.
7. If *value* is `-0`, then let *value* be `+0`.
8. Append *value* as the last element of *entries*.
9. Return *S*.

23.2.3.2 Set.prototype.clear ()

The following steps are taken:

1. Let *S* be **this** value.
2. If Type(*S*) is not Object, then throw a **TypeError** exception.
3. If *S* does not have a [[SetData]] internal slot throw a **TypeError** exception.
4. If *S*'s [[SetData]] internal slot is **undefined**, then throw a **TypeError** exception.
5. Let *entries* be the List that is the value of *S*'s [[SetData]] internal slot.
6. Repeat for each *e* that is an element of *entries*,
 - a. Replace the element of *entries* whose value is *e* with an element whose value is **empty**.
7. Return **undefined**.

23.2.3.3 Set.prototype.constructor

The initial value of `Set.prototype.constructor` is the built-in `Set` constructor.

23.2.3.4 Set.prototype.delete (value)

The following steps are taken:

1. Let *S* be the **this** value.
2. If Type(*S*) is not Object, then throw a **TypeError** exception.
3. If *S* does not have a [[SetData]] internal slot throw a **TypeError** exception.
4. If *S*'s [[SetData]] internal slot is **undefined**, then throw a **TypeError** exception.
5. Let *entries* be the List that is the value of *S*'s [[SetData]] internal slot.
6. Repeat for each *e* that is an element of *entries*,
 - a. If *e* is not **empty** and `SameValueZero(e, value)` is **true**, then
 - i. Replace the element of *entries* whose value is *e* with an element whose value is **empty**.
 - ii. Return **true**.
7. Return **false**.

NOTE The value **empty** is used as a specification device to indicate that an entry has been deleted. Actual implementations may take other actions such as physically removing the entry from internal data structures.

23.2.3.5 Set.prototype.entries ()

The following steps are taken:

1. Let *S* be the **this** value.
2. Return the result of calling the `CreateSetIterator` abstract operation with arguments *S* and **"key+value"**.

NOTE For iteration purposes, a `Set` appears similar to a `Map` where each entry has the same value for its key and value.

23.2.3.6 Set.prototype.forEach (callbackfn [, thisArg])

NOTE *callbackfn* should be a function that accepts three arguments. `forEach` calls *callbackfn* once for each value present in the set object, in value insertion order. *callbackfn* is called only for values of the `Set` which actually exist; it is not called for keys that have been deleted from the set.

If a *thisArg* parameter is provided, it will be used as the **this** value for each invocation of *callbackfn*. If it is not provided, **undefined** is used instead.

If *callbackfn* is an Arrow Function, **this** was lexically bound when the function was created so *thisArg* will have no effect.

callbackfn is called with three arguments: the first two arguments are a value contained in the Set. The same value of passed for both arguments. The Set object being traversed is passed as the third argument.

The *callbackfn* is called with three arguments to be consistent with the call back functions used by **forEach** methods for Map and Array. For Sets, each item value is considered to be both the key and the value.

forEach does not directly mutate the object on which it is called but the object may be mutated by the calls to *callbackfn*.

Each value is normally visited only once. However, a value will be revisited if it is deleted after it has been visited and then re-added before the to **forEach** call completes. Values that are deleted after the call to **forEach** begins and before being visited are not visited unless the value is added again before the to **forEach** call completes. New values added, after the call to **forEach** begins are visited.

When the **forEach** method is called with one or two arguments, the following steps are taken:

1. Let *S* be the **this** value.
2. If Type(*S*) is not Object, then throw a **TypeError** exception.
3. If *S* does not have a `[[SetData]]` internal slot throw a **TypeError** exception.
4. If *S*'s `[[SetData]]` internal slot is **undefined**, then throw a **TypeError** exception.
5. If `IsCallable(callbackfn)` is **false**, throw a **TypeError** exception.
6. If *thisArg* was supplied, let *T* be *thisArg*; else let *T* be **undefined**.
7. Let *entries* be the List that is the value of *S*'s `[[SetData]]` internal slot.
8. Repeat for each *e* that is an element of *entries*, in original insertion order
 - a. If *e* is not empty, then
 - i. Let *funcResult* be the result of calling the `[[Call]]` internal method of *callbackfn* with *T* as *thisArgument* and a List containing *e*, *e*, and *S* as *argumentsList*.
 - ii. ReturnIfAbrupt(*funcResult*).
9. Return **undefined**.

The `length` property of the **forEach** method is 1.

23.2.3.7 Set.prototype.has (value)

The following steps are taken:

1. Let *S* be the **this** value.
2. If Type(*S*) is not Object, then throw a **TypeError** exception.
3. If *S* does not have a `[[SetData]]` internal slot throw a **TypeError** exception.
4. If *S*'s `[[SetData]]` internal slot is **undefined**, then throw a **TypeError** exception.
5. Let *entries* be the List that is the value of *S*'s `[[SetData]]` internal slot.
6. Repeat for each *e* that is an element of *entries*,
 - a. If *e* is not empty and `SameValueZero(e, value)` is **true**, then return **true**.
7. Return **false**.

23.2.3.8 Set.prototype.keys ()

The initial value of the `keys` property is the same function object as the initial value of the `values` property.

NOTE For iteration purposes, a Set appears similar to a Map where each entry has the same value for its key and value.

Commented [AWB10122]: Do we really want to do this sort of method sharing.

23.2.3.9 get Set.prototype.size

Set.prototype.size is an accessor property whose set accessor function is **undefined**. Its get accessor function performs the following steps:

1. Let *S* be the **this** value.
2. If Type(*S*) is not Object, then throw a **TypeError** exception.
3. If *S* does not have a [[SetData]] internal slot throw a **TypeError** exception.
4. If *S*'s [[SetData]] internal slot is **undefined**, then throw a **TypeError** exception.
5. Let *entries* be the List that is the value of *S*'s [[SetData]] internal slot.
6. Let *count* be 0.
7. For each *e* that is an element of *entries*
 - a. If *e* is not **empty** then
 - i. Set *count* to *count*+1.
8. Return *count*.

23.2.3.10 Set.prototype.values ()

The following steps are taken:

1. Let *S* be the **this** value.
2. Return the result of calling the CreateSetIterator abstract operation with argument *S* and **"value"**.

23.2.3.11 Set.prototype [@@iterator] ()

The initial value of the @@iterator property is the same function object as the initial value of the **values** property.

23.2.3.12 Set.prototype [@@toStringTag]

The initial value of the @@toStringTag property is the string value **"set"**.

This property has the attributes { [[Writable]]: **false**, [[Enumerable]]: **false**, [[Configurable]]: **true** }.

23.2.4 Properties of Set Instances

Set instances are ordinary objects that inherit properties from the Set prototype. After initialization by the Set constructor, Set instances also have a [[SetData]] internal slot.

23.2.5 Set Iterator Objects

A Set Iterator is an ordinary object, with the structure defined below, that represents a specific iteration over some specific Set instance object. There is not a named constructor for Set Iterator objects. Instead, set iterator objects are created by calling certain methods of Set instance objects.

23.2.5.1 CreateSetIterator Abstract Operation

Several methods of Set objects return Iterator objects. The abstract operation CreateSetIterator with arguments *set* and *kind* is used to create such iterator objects. It performs the following steps:

1. If Type(*set*) is not Object, throw a **TypeError** exception.
2. If *set* does not have a [[SetData]] internal slot throw a **TypeError** exception.
3. If *set*'s [[SetData]] internal slot is **undefined**, then throw a **TypeError** exception.

4. Let *iterator* be the result of `ObjectCreate(%SetIteratorPrototype%, ([[IteratedSet]], [[SetNextIndex]], [[SetIterationKind]])`.
5. Set *iterator*'s `[[IteratedSet]]` internal slot to *set*.
6. Set *iterator*'s `[[SetNextIndex]]` internal slot to 0.
7. Set *iterator*'s `[[SetIterationKind]]` internal slot to *kind*.
8. Return *iterator*.

23.2.5.2 The %SetIteratorPrototype% Object

All Set Iterator Objects inherit properties from the %SetIteratorPrototype% intrinsic object. The %SetIteratorPrototype% intrinsic object is an ordinary object and its `[[Prototype]]` internal slot is the %IteratorPrototype% intrinsic object (25.1.2). In addition, %SetIteratorPrototype% has the following properties:

23.2.5.2.1 %SetIteratorPrototype%.next ()

1. Let *O* be the **this** value.
2. If `Type(O)` is not `Object`, throw a **TypeError** exception.
3. If *O* does not have all of the internal slots of a Set Iterator Instance (23.2.5.3), throw a **TypeError** exception.
4. Let *s* be the value of the `[[IteratedSet]]` internal slot of *O*.
5. Let *index* be the value of the `[[SetNextIndex]]` internal slot of *O*.
6. Let *itemKind* be the value of the `[[SetIterationKind]]` internal slot of *O*.
7. If *s* is **undefined**, then return `CreateIterResultObject(undefined, true)`.
8. Assert: *s* has a `[[SetData]]` internal slot and *s* has been initialized so the value of `[[SetData]]` is not **undefined**.
9. Let *entries* be the List that is the value of the `[[SetData]]` internal slot of *s*.
10. Repeat while *index* is less than the total number of elements of *entries*. The number of elements must be redetermined each time this method is evaluated.
 - a. Let *e* be *entries*[*index*].
 - b. Set *index* to *index*+1;
 - c. Set the `[[SetNextIndex]]` internal slot of *O* to *index*.
 - d. If *e* is not **empty**, then
 - i. If *itemKind* is **"key+value"** then,
 1. Let *result* be the result of performing `ArrayCreate(2)`.
 2. Assert: *result* is a new, well-formed Array object so the following operations will never fail.
 3. Call `CreateDataProperty(result, "0", e)`.
 4. Call `CreateDataProperty(result, "1", e)`.
 5. Return `CreateIterResultObject(result, false)`.
 - ii. Return `CreateIterResultObject(e, false)`.
11. Set the `[[IteratedSet]]` internal slot of *O* to **undefined**.
12. Return `CreateIterResultObject(undefined, true)`.

23.2.5.2.2 %SetIteratorPrototype% [@@iterator] ()

The following steps are taken:

1. Return the **this** value.

The value of the `name` property of this function is `"[Symbol.iterator]"`.

23.2.5.2.3 %SetIteratorPrototype% [@@toStringTag]

The initial value of the @@toStringTag property is the string value "Set Iterator".

23.2.5.3 Properties of Set Iterator Instances

Set Iterator instances are ordinary objects that inherit properties from the %SetIteratorPrototype% intrinsic object. Set Iterator instances are initially created with the internal slots specified in Table 47.

Table 47 — Internal Slots of Set Iterator Instances

Internal Slot	Description
[[IteratedSet]]	The Set object that is being iterated.
[[SetNextIndex]]	The integer index of the next Set data element to be examined by this iterator
[[SetIterationKind]]	A string value that identifies what is to be returned for each element of the iteration. The possible values are: "key", "value", "key+value". "key" and "value" have the same meaning.

23.3 WeakMap Objects

WeakMap objects are collections of key/value pairs where the keys are objects and values may be arbitrary ECMAScript language values. A WeakMap may be queried to see if it contains an key/value pair with a specific key, but no mechanisms is provided for enumerating the objects it holds as keys. If an object that is being used as the key of a WeakMap key/value pair is only reachable by following a chain of references that start within that WeakMap, then that key/value pair is inaccessible and is automatically removed from the WeakMap. WeakMap implementations must detect and remove such key/value pairs and any associated resources.

An implementation may impose an arbitrarily determined latency between the time a key/value pair of a WeakMap becomes inaccessible and the time when the key/value pair is removed from the WeakMap. If this latency was observable to ECMAScript program, it would be a source of indeterminacy that could impact program execution. For that reason, an ECMAScript implementation must not provide any means to observe a key of a WeakMap that does not require the observer to present the observed key.

WeakMap objects must be implemented using either hash tables or other mechanisms that, on average, provide access times that are sublinear on the number of key/value pairs in the collection. The data structure used in this WeakMap objects specification are only intended to describe the required observable semantics of WeakMap objects. It is not intended to be a viable implementation model.

NOTE WeakMap and WeakSets are intended to provide mechanisms for dynamically associating state with an object in a manner that does not "leak" memory resources if, in the absence of the WeakMap or WeakSet, the object otherwise became inaccessible and subject to resource reclamation by the implementation's garbage collection mechanisms. Achieving this characteristic requires coordination between the WeakMap or WeakSet implementation and the garbage collector. The following references describe mechanism that may be useful to implementations of WeakMap and WeakSets:

Barry Hayes. 1997. Ephemérons: a new finalization mechanism. In *Proceedings of the 12th ACM SIGPLAN conference on Object-oriented programming, systems, languages, and applications (OOPSLA '97)*, A. Michael Berman (Ed.). ACM, New York, NY, USA, 176-183. <http://doi.acm.org/10.1145/263698.263733>.

Formatted: English (United States)

Alexandra Barros, Roberto Ierusalimsky, Eliminating Cycles in Weak Tables. Journal of Universal Computer Science - J.UCS , vol. 14, no. 21, pp. 3481-3497, 2008.
http://www.jucs.org/jucs_14_21/eliminating_cycles_in_weak

23.3.1 The WeakMap Constructor

The WeakMap constructor is the %WeakMap% intrinsic object and the initial value of the **WeakMap** property of the global object. When **WeakMap** is called as a function rather than as a constructor, it initializes its **this** value with the internal state necessary to support the **WeakMap.prototype** built-in methods.

The **WeakMap** constructor is designed to be subclassable. It may be used as the value in an **extends** clause of a class definition. Subclass constructors that intend to inherit the specified **WeakMap** behaviour must include a **super** call to **WeakMap**.

23.3.1.1 WeakMap ([iterable])

When the **WeakMap** function is called with optional argument *iterable* the following steps are taken:

1. Let *map* be the **this** value.
2. If Type(*map*) is not Object then, throw a **TypeError** exception.
3. If *map* does not have a [[WeakMapData]] internal slot, then throw a **TypeError** exception.
4. If *map*'s [[WeakMapData]] internal slot is not **undefined**, then throw a **TypeError** exception.
5. If *iterable* is not present, let *iterable* be **undefined**.
6. If *iterable* is either **undefined** or **null**, then let *iter* be **undefined**.
7. Else,
 - a. Let *adder* be the result of Get(*map*, "set").
 - b. ReturnIfAbrupt(*adder*).
 - c. If IsCallable(*adder*) is **false**, throw a **TypeError** Exception.
 - d. Let *iter* be the result of GetIterator(ToObject(*iterable*)).
 - e. ReturnIfAbrupt(*iter*).
8. If the value of *map*'s [[WeakMapData]] internal slot is not **undefined**, then throw a **TypeError** exception.
9. Assert: *map* has not been reentrantly initialized.
10. Set *map*'s [[WeakMapData]] internal slot to a new empty List.
11. If *iter* is **undefined**, then return *map*.
12. Repeat
 - a. Let *next* be the result of IteratorStep(*iter*).
 - b. ReturnIfAbrupt(*next*).
 - c. If *next* is **false**, then return *map*.
 - d. Let *nextValue* be IteratorValue(*next*).
 - e. ReturnIfAbrupt(*nextValue*).
 - f. If Type(*nextValue*) is not Object, then throw a **TypeError** exception
 - g. Let *k* be the result of Get(*nextValue*, "0").
 - h. ReturnIfAbrupt(*k*).
 - i. Let *v* be the result of Get(*nextValue*, "1").
 - j. ReturnIfAbrupt(*v*).
 - k. Let *status* be the result of calling the [[Call]] internal method of *adder* with *map* as *thisArgument* and a List whose elements are *k* and *v* as *argumentsList*.
 - l. ReturnIfAbrupt(*status*).

Commented [AWB12123]: Note that using a method call for inserting pairs during initialization provides allows subclasses to be more expressive.

NOTE If the parameter *iterable* is present, it is expected to be an object that implements an @@iterator method that returns an iterator object that produces a two element array-like object whose first element is a value that will be used as a WeakMap key and whose second element is the value to associate with that key.

23.3.1.2 new WeakMap (...argumentsList)

When **WeakMap** is called as part of a **new** expression it is a constructor: it initializes a newly created object.

WeakMap called as part of a new expression with argument list *argumentsList* performs the following steps:

1. Let *F* be the WeakMap function object on which the **new** operator was applied.
2. Let *argumentsList* be the *argumentsList* argument of the `[[Construct]]` internal method that was invoked by the **new** operator.
3. Return the result of `Construct(F, argumentsList)`.

If WeakMap is implemented as an ECMAScript function object, its `[[Construct]]` internal method will perform the above steps.

23.3.2 Properties of the WeakMap Constructor

The value of the `[[Prototype]]` internal slot of the WeakMap constructor is the Function prototype object (19.2.3).

Besides the `length` property (whose value is 1), the WeakMap constructor has the following properties:

23.3.2.1 WeakMap.prototype

The initial value of `WeakMap.prototype` is the WeakMap prototype object (23.3.3).

This property has the attributes { `[[Writable]]`: **false**, `[[Enumerable]]`: **false**, `[[Configurable]]`: **false** }.

23.3.2.2 WeakMap[@@create] ()

The @@create method of a WeakMap object *F* performs the following steps:

1. Let *F* be the **this** value.
2. Let *obj* be the result of calling `OrdinaryCreateFromConstructor(F, "%WeakMapPrototype%", ([[WeakMapData]]))`.
3. Return *obj*.

The value of the `name` property of this function is "`[Symbol.create]`".

This property has the attributes { `[[Writable]]`: **false**, `[[Enumerable]]`: **false**, `[[Configurable]]`: **true** }.

23.3.3 Properties of the WeakMap Prototype Object

The value of the `[[Prototype]]` internal slot of the WeakMap prototype object is the standard built-in Object prototype object (19.1.3). The WeakMap prototype object is an ordinary object. It does not have a `[[WeakMapData]]` internal slot.

Commented [AWB14124]: Because the @@create method is essential to the integrity of this "class" definition, just like the prototype property, it seems appropriate to freeze it in the same manner.

23.3.3.1 WeakMap.prototype.clear ()

The following steps are taken:

1. Let *M* be the **this** value.
2. If Type(*M*) is not Object, then throw a **TypeError** exception.
3. If *M* does not have a [[WeakMapData]] internal slot throw a **TypeError** exception.
4. If *M*'s [[WeakMapData]] internal slot is **undefined**, then throw a **TypeError** exception.
5. Set the value of *M*'s [[WeakMapData]] internal slot to a new empty List.
6. Return **undefined**.

23.3.3.2 WeakMap.prototype.constructor

The initial value of `WeakMap.prototype.constructor` is the built-in `WeakMap` constructor.

23.3.3.3 WeakMap.prototype.delete (key)

The following steps are taken:

1. Let *M* be the **this** value.
2. If Type(*M*) is not Object, then throw a **TypeError** exception.
3. If *M* does not have a [[WeakMapData]] internal slot throw a **TypeError** exception.
4. Let *entries* be the List that is the value of *M*'s [[WeakMapData]] internal slot.
5. If *entries* is **undefined**, then throw a **TypeError** exception.
6. If Type(*key*) is not Object, then return **false**.
7. Repeat for each Record {[[key]], [[value]]} *p* that is an element of *entries*,
 - a. If *p*.[[key]] is not empty and SameValue(*p*.[[key]], *key*) is **true**, then
 - i. Set *p*.[[key]] to empty.
 - ii. Set *p*.[[value]] to empty.
 - iii. Return **true**.
8. Return **false**.

NOTE The value **empty** is used as a specification device to indicate that an entry has been deleted. Actual implementations may take other actions such as physically removing the entry from internal data structures.

23.3.3.4 WeakMap.prototype.get (key)

The following steps are taken:

1. Let *M* be the **this** value.
2. If Type(*M*) is not Object, then throw a **TypeError** exception.
3. If *M* does not have a [[WeakMapData]] internal slot throw a **TypeError** exception.
4. Let *entries* be the List that is the value of *M*'s [[WeakMapData]] internal slot.
5. If *entries* is **undefined**, then throw a **TypeError** exception.
6. If Type(*key*) is not Object, then return **undefined**.
7. Repeat for each Record {[[key]], [[value]]} *p* that is an element of *entries*,
 - a. If *p*.[[key]] is not empty and SameValue(*p*.[[key]], *key*) is **true**, then return *p*.[[value]].
8. Return **undefined**.

23.3.3.5 WeakMap.prototype.has (key)

The following steps are taken:

1. Let *M* be the **this** value.

2. If $\text{Type}(M)$ is not Object, then throw a **TypeError** exception.
3. If M does not have a `[[WeakMapData]]` internal slot throw a **TypeError** exception.
4. Let *entries* be the List that is the value of M 's `[[WeakMapData]]` internal slot.
5. If *entries* is **undefined**, then throw a **TypeError** exception.
6. If $\text{Type}(key)$ is not Object, then return **false**.
7. Repeat for each Record `{[[key]], [[value]]}` p that is an element of *entries*,
 - a. If $p.[[key]]$ is not empty and $\text{SameValue}(p.[[key]], key)$ is **true**, then return **true**.
8. Return **false**.

23.3.3.6 WeakMap.prototype.set (key , value)

The following steps are taken:

1. Let M be the **this** value.
2. If $\text{Type}(M)$ is not Object, then throw a **TypeError** exception.
3. If M does not have a `[[WeakMapData]]` internal slot throw a **TypeError** exception.
4. Let *entries* be the List that is the value of M 's `[[WeakMapData]]` internal slot.
5. If *entries* is **undefined**, then throw a **TypeError** exception.
6. If $\text{Type}(key)$ is not Object, then throw a **TypeError** exception.
7. Repeat for each Record `{[[key]], [[value]]}` p that is an element of *entries*,
 - a. If $p.[[key]]$ is not empty and $\text{SameValue}(p.[[key]], key)$ is **true**, then
 - i. Set $p.[[value]]$ to *value*.
 - ii. Return M .
8. Let p be the Record `{[[key]]: key, [[value]]: value}`.
9. Append p as the last element of *entries*.
10. Return M .

23.3.3.7 WeakMap.prototype [@@toStringTag]

The initial value of the `@@toStringTag` property is the string value **"WeakMap"**.

This property has the attributes `{ [[Writable]]: false, [[Enumerable]]: false, [[Configurable]]: true }`.

23.3.4 Properties of WeakMap Instances

WeakMap instances are ordinary objects that inherit properties from the WeakMap prototype. WeakMap instances also have a `[[WeakMapData]]` internal slot.

23.4 WeakSet Objects

WeakSet objects are collections of objects. A distinct object may only occur once as an element of a WeakSet's collection. A WeakSet may be queried to see if it contains a specific object, but no mechanism is provided for enumerating the objects it holds. If an object that is contained by a WeakSet is only reachable by following a chain of references that start within that WeakSet, then that object is inaccessible and is automatically removed from the WeakSet. WeakSet implementations must detect and remove such objects and any associated resources.

An implementation may impose an arbitrarily determined latency between the time an object contained in a WeakSet becomes inaccessible and the time when the object is removed from the WeakSet. If this latency was observable to ECMAScript program, it would be a source of indeterminacy that could impact program execution. For that reason, an ECMAScript implementation must not provide any means to determine if a WeakSet contains a particular object that does not require the observer to present the observed object.

WeakSet objects must be implemented using either hash tables or other mechanisms that, on average, provide access times that are sublinear on the number of elements in the collection. The data structure used in this WeakSet objects specification is only intended to describe the required observable semantics of WeakSet objects. It is not intended to be a viable implementation model.

NOTE See the NOTE in 23.3.

23.4.1 The WeakSet Constructor

The WeakSet constructor is the %WeakSet% intrinsic object and the initial value of the **WeakSet** property of the global object. When **WeakSet** is called as a function rather than as a constructor, it initializes its **this** value with the internal state necessary to support the **WeakSet.prototype** built-in methods.

The **WeakSet** constructor is designed to be subclassable. It may be used as the value in an **extends** clause of a class definition. Subclass constructors that intend to inherit the specified **WeakSet** behaviour must include a **super** call to **WeakSet**.

23.4.1.1 WeakSet ([iterable])

When the **WeakSet** function is called with optional argument *iterable* the following steps are taken:

1. Let *set* be the **this** value.
2. If Type(*set*) is not Object then, throw a **TypeError** exception.
3. If *set* does not have a [[WeakSetData]] internal slot, then throw a **TypeError** exception.
4. If *set*'s [[WeakSetData]] internal slot is not **undefined**, then throw a **TypeError** exception.
5. If *iterable* is not present, let *iterable* be **undefined**.
6. If *iterable* is either **undefined** or **null**, then let *iter* be **undefined**.
7. Else,
 - a. Let *adder* be the result of Get(*set*, "add").
 - b. ReturnIfAbrupt(*adder*).
 - c. If IsCallable(*adder*) is **false**, throw a **TypeError** Exception.
 - d. Let *iter* be the result of GetIterator(ToObject(*iterable*)).
 - e. ReturnIfAbrupt(*iter*).
8. If the value of *set*'s [[WeakSetData]] internal slot is not **undefined**, then throw a **TypeError** exception.
9. Assert: *set* has not been reentrantly initialized.
10. Set *set*'s [[WeakSetData]] internal slot to a new empty List.
11. If *iter* is **undefined**, then return *set*.
12. Repeat
 - a. Let *next* be the result of IteratorStep(*iter*).
 - b. ReturnIfAbrupt(*next*).
 - c. If *next* is **false**, then return *set*.
 - d. Let *nextValue* be IteratorValue(*next*).
 - e. ReturnIfAbrupt(*nextValue*).
 - f. Let *status* be the result of calling the [[Call]] internal method of *adder* with *set* as *thisArgument* and a List whose sole element is *nextValue* as *argumentsList*.
 - g. ReturnIfAbrupt(*status*).

23.4.1.2 new WeakSet (...argumentsList)

When **WeakSet** is called as part of a **new** expression it is a constructor: it initializes a newly created object.

WeakSet called as part of a new expression with argument list *argumentsList* performs the following steps:

1. Let *F* be the **WeakSet** function object on which the **new** operator was applied.
2. Let *argumentsList* be the *argumentsList* argument of the `[[Construct]]` internal method that was invoked by the **new** operator.
3. Return the result of `Construct(F, argumentsList)`.

If **WeakSet** is implemented as an ECMAScript function object, its `[[Construct]]` internal method will perform the above steps.

23.4.2 Properties of the WeakSet Constructor

The value of the `[[Prototype]]` internal slot of the **WeakSet** constructor is the Function prototype object (19.2.3).

Besides the `length` property (whose value is 1), the **WeakSet** constructor has the following properties:

23.4.2.1 WeakSet.prototype

The initial value of `WeakSet.prototype` is the intrinsic `%WeakSetPrototype%` object (23.4.3).

This property has the attributes { `[[Writable]]`: **false**, `[[Enumerable]]`: **false**, `[[Configurable]]`: **false** }.

23.4.2.2 WeakSet [@@create] ()

The `@@create` method of a **WeakSet** function object *F* performs the following steps:

1. Let *F* be the **this** value.
2. Let *obj* be the result of calling `OrdinaryCreateFromConstructor(F, "%WeakSetPrototype%", ([[WeakSetData]]))`.
3. Return *obj*.

The value of the `name` property of this function is "`Symbol.create`".

This property has the attributes { `[[Writable]]`: **false**, `[[Enumerable]]`: **false**, `[[Configurable]]`: **true** }.

23.4.3 Properties of the WeakSet Prototype Object

The value of the `[[Prototype]]` internal slot of the **WeakSet** prototype object is the standard built-in Object prototype object (19.1.3). The **WeakSet** prototype object is an ordinary object. It does not have a `[[WeakSetData]]` internal slot.

23.4.3.1 WeakSet.prototype.add (value)

The following steps are taken:

1. Let *S* be the **this** value.

2. If `Type(S)` is not `Object`, then throw a **TypeError** exception.
3. If `S` does not have a `[[WeakSetData]]` internal slot throw a **TypeError** exception.
4. If `S`'s `[[WeakSetData]]` internal slot is **undefined**, then throw a **TypeError** exception.
5. If `Type(value)` is not `Object`, then throw a **TypeError** exception.
6. Let `entries` be the List that is the value of `S`'s `[[WeakSetData]]` internal slot.
7. Repeat for each `e` that is an element of `entries`,
 - a. If `e` is not `empty` and `SameValue(e, value)` is **true**, then
 - i. Return `S`.
8. Append `value` as the last element of `entries`.
9. Return `S`.

23.4.3.2 `WeakSet.prototype.clear ()`

The following steps are taken:

1. Let `S` be **this** value.
2. If `Type(S)` is not `Object`, then throw a **TypeError** exception.
3. If `S` does not have a `[[WeakSetData]]` internal slot throw a **TypeError** exception.
4. If `S`'s `[[WeakSetData]]` internal slot is **undefined**, then throw a **TypeError** exception.
5. Set the value of `S`'s `[[WeakSetData]]` internal slot to a new empty List.
6. Return **undefined**.

23.4.3.3 `WeakSet.prototype.constructor`

The initial value of `WeakSet.prototype.constructor` is the `%WeakSet%` intrinsic object.

23.4.3.4 `WeakSet.prototype.delete (value)`

The following steps are taken:

1. Let `S` be the **this** value.
2. If `Type(S)` is not `Object`, then throw a **TypeError** exception.
3. If `S` does not have a `[[WeakSetData]]` internal slot throw a **TypeError** exception.
4. If `S`'s `[[WeakSetData]]` internal slot is **undefined**, then throw a **TypeError** exception.
5. If `Type(value)` is not `Object`, then return **false**.
6. Let `entries` be the List that is the value of `S`'s `[[WeakSetData]]` internal slot.
7. Repeat for each `e` that is an element of `entries`,
 - a. If `e` is not `empty` and `SameValue(e, value)` is **true**, then
 - i. Replace the element of `entries` whose value is `e` with an element whose value is `empty`.
 - ii. Return **true**.
8. Return **false**.

NOTE The value `empty` is used as a specification device to indicate that an entry has been deleted. Actual implementations may take other actions such as physically removing the entry from internal data structures.

23.4.3.5 `WeakSet.prototype.has (value)`

The following steps are taken:

1. Let `S` be the **this** value.
2. If `Type(S)` is not `Object`, then throw a **TypeError** exception.
3. If `S` does not have a `[[WeakSetData]]` internal slot throw a **TypeError** exception.
4. If `S`'s `[[WeakSetData]]` internal slot is **undefined**, then throw a **TypeError** exception.
5. Let `entries` be the List that is the value of `S`'s `[[WeakSetData]]` internal slot.

6. If `Type(value)` is not `Object`, then return **false**.
7. Repeat for each *e* that is an element of *entries*,
 - a. If *e* is not empty and `SameValue(e, value)`, then return **true**.
8. Return **false**.

23.4.3.6 WeakSet.prototype [@@toStringTag]

The initial value of the @@toStringTag property is the string value **"WeakSet"**.

This property has the attributes { [[Writable]]: **false**, [[Enumerable]]: **false**, [[Configurable]]: **true** }.

23.4.4 Properties of WeakSet Instances

WeakSet instances are ordinary objects that inherit properties from the WeakSet prototype. After initialization by the WeakSet constructor, WeakSet instances also have a [[WeakSetData]] internal slot.

24 Structured Data

24.1 ArrayBuffer Objects

24.1.1 Abstract Operations For ArrayBuffer Objects

24.1.1.1 AllocateArrayBuffer(constructor)

The abstract operation `AllocateArrayBuffer` with argument *constructor* is used to create an uninitialized `ArrayBuffer` object. It performs the following steps:

1. Let *obj* be `OrdinaryCreateFromConstructor(constructor, "%ArrayBufferPrototype%", ([[ArrayBufferData]], [[ArrayBufferByteLength]]))`.
2. `ReturnIfAbrupt(obj)`.
3. Set the [[ArrayBufferByteLength]] internal slot of *obj* to 0.
4. Return *obj*.

24.1.1.2 IsDetachedBuffer(arrayBuffer)

The abstract operation `IsDetachedBuffer` with argument *arrayBuffer* performs the following steps:

1. Assert: `Type(arrayBuffer)` is `Object` and it has [[ArrayBufferData]] internal slot.
2. If *arrayBuffer*'s [[ArrayBufferData]] internal slot is **null**, then return **true**.
3. Return **false**.

24.1.1.3 DetachArrayBuffer(arrayBuffer)

The abstract operation `DetachArrayBuffer` with argument *arrayBuffer* performs the following steps:

1. Assert: `Type(arrayBuffer)` is `Object` and it has [[ArrayBufferData]] and [[ArrayBufferByteLength]] internal slots.
2. Set *arrayBuffer*'s [[ArrayBufferData]] internal slot to **null**.
3. Set *arrayBuffer*'s [[ArrayBufferByteLength]] internal slot to 0.
4. Return `NormalCompletion(null)`.

NOTE Detaching an `ArrayBuffer` instance disassociates the `Data Block` used as its backing store from the instance and sets the byte length of the buffer to 0. No operations defined by this specification uses the

DetachArrayBuffer abstract operation. However, an ECMAScript implementation or host environment may define such operations.

24.1.1.4 SetArrayBufferData(arrayBuffer, bytes)

The abstract operation SetArrayBufferData with arguments *arrayBuffer* and *bytes* is used to initialize the storage block encapsulated by an ArrayBuffer object. It performs the following steps:

1. ReturnIfAbrupt(*arrayBuffer*).
2. Assert: Type(*arrayBuffer*) is Object and it has an [[ArrayBufferData]] internal slot.
3. Assert: *bytes* is a positive integer.
4. Let *block* be CreateByteDataBlock(*bytes*).
5. ReturnIfAbrupt(*block*).
6. Set *arrayBuffer*'s [[ArrayBufferData]] internal slot to *block*.
7. Set *arrayBuffer*'s [[ArrayBufferByteLength]] internal slot to *bytes*.
8. Return *arrayBuffer*.

24.1.1.5 CloneArrayBuffer(srcBuffer, srcByteOffset)

The abstract operation CloneArrayBuffer takes two parameters, an ArrayBuffer *srcBuffer* and an integer *srcByteOffset*. It creates a new ArrayBuffer whose data is a copy of *srcBuffer*'s data starting at *srcByteOffset*. This operation performs the following steps:

1. Assert: Type(*srcBuffer*) is Object and it has an [[ArrayBufferData]] internal slot.
2. Let *srcBlock* be the value of *srcBuffer*'s [[ArrayBufferData]] internal slot.
3. If *srcBlock* is **undefined**, then throw a **TypeError** exception.
4. If IsDetachedBuffer(*srcBuffer*) is **true**, then throw a **TypeError** exception.
5. Let *srcLength* be the value of *srcBuffer*'s [[ArrayBufferByteLength]] internal slot.
6. Let *bufferConstructor* be Get(*srcBuffer*, "constructor").
7. ReturnIfAbrupt(*bufferConstructor*).
8. Assert: $srcByteOffset \leq srcLength$.
9. Let *cloneLength* be $srcLength - srcByteOffset$.
10. If *bufferConstructor* is **undefined**, then let *bufferConstructor* be %ArrayBuffer%.
11. Let *targetBuffer* be AllocateArrayBuffer(*bufferConstructor*).
12. NOTE: Side-effects of the above steps may have detached *srcBuffer*.
13. If IsDetachedBuffer(*srcBuffer*) is **true**, then throw a **TypeError** exception.
14. Let *srcBlock* be the value of *srcBuffer*'s [[ArrayBufferData]] internal slot.
15. Let *status* be SetArrayBufferData(*targetBuffer*, *cloneLength*).
16. ReturnIfAbrupt(*status*).
17. Let *targetBlock* be the value of *targetBuffer*'s [[ArrayBufferData]] internal slot.
18. Perform CopyDataBlockBytes(*targetBlock*, 0, *srcBlock*, *srcByteOffset*, *cloneLength*).
19. Return *targetBuffer*.

24.1.1.6 GetValueFromBuffer (arrayBuffer, byteIndex, type, isLittleEndian)

The abstract operation GetValueFromBuffer takes four parameters, an ArrayBuffer *arrayBuffer*, an integer *byteIndex*, a String *type*, and optionally a Boolean *isLittleEndian*. This operation performs the following steps:

1. Assert: *arrayBuffer* has been initialized.
2. Assert: IsDetachedBuffer(*arrayBuffer*) is **false**.
3. Assert: There are sufficient bytes in *arrayBuffer* starting at *byteIndex* to represent a value of *type*.
4. Assert: *byteIndex* is a positive integer.
5. Let *block* be *arrayBuffer*'s [[ArrayBufferData]] internal slot.

6. Let *elementSize* be the Number value of the Element Size value specified in Table 45 for Element Type *type*.
7. Let *rawValue* be a List of *elementSize* containing, in order, the *elementSize* bytes starting at *byteIndex* of *block*.
8. If *isLittleEndian* is not present, set *isLittleEndian* to either **true** or **false**. The choice is implementation dependent and should be the alternative that is most efficient for the implementation. An implementation must use the same value each time this step is executed and the same value must be used for the corresponding step in the SetValueInBuffer abstract operation.
9. If *isLittleEndian* is **false**, reverse the order of the elements of *rawValue*.
10. If *type* is "Float32", then
 - a. Let *value* be the byte elements of *rawValue* concatenated and interpreted as a little-endian bit string encoding of an IEEE 754-2008 binary32 value.
 - b. If *value* is an IEEE 754-2008 binary32 NaN value, return the NaN Number value.
 - c. Return the Number value that corresponds to *value*.
11. If *type* is "Float64", then
 - a. Let *value* be the byte elements of *rawValue* concatenated and interpreted as a little-endian bit string encoding of an IEEE 754-2008 binary64 value.
 - b. If *value* is an IEEE 754-2008 binary64 NaN value, return the NaN Number value.
 - c. Return the Number value that corresponds to *value*.
12. If the first code unit of *type* is "U", then
 - a. Let *intValue* be the byte elements of *rawValue* concatenated and interpreted as a bit string encoding of an unsigned little-endian binary number.
13. Else
 - a. Let *intValue* be the byte elements of *rawValue* concatenated and interpreted as a bit string encoding of a binary little-endian 2's complement number of bit length *elementSize* × 8.
14. Return the Number value that corresponds to *intValue*.

24.1.1.7 SetValueInBuffer (*arrayBuffer*, *byteIndex*, *type*, *value*, *isLittleEndian*)

The abstract operation SetValueInBuffer takes five parameters, an ArrayBuffer *arrayBuffer*, an integer *byteIndex*, a String *type*, a Number *value*, and optionally a Boolean *isLittleEndian*. This operation performs the following steps:

1. Assert: *arrayBuffer* has been initialized.
2. Assert: IsDetachedBuffer(*arrayBuffer*) is **false**.
3. Assert: There are sufficient bytes in *arrayBuffer* starting at *byteIndex* to represent a value of *type*.
4. Assert: *byteIndex* is a positive integer.
5. Assert: Type(*value*) is Number.
6. Let *block* be *arrayBuffer*'s [[ArrayBufferData]] internal slot.
7. If *block* is **undefined**, then throw a **TypeError** exception.
8. Let *elementSize* be the Number value of the Element Size specified in Table 45 for Element Type *type*.
9. If *isLittleEndian* is not present, set *isLittleEndian* to either **true** or **false**. The choice is implementation dependent and should be the alternative that is most efficient for the implementation. An implementation must use the same value each time this step is executed and the same value must be used for the corresponding step in the GetValueFromBuffer abstract operation.
10. If *type* is "Float32", then
 - a. Set *rawValue* to a List containing the 4 bytes that are the result of converting *value* to IEEE-868-2008 binary32 format using "Round to nearest, ties to even" rounding mode. If *isLittleEndian* is **false**, the bytes are arranged in big endian order. Otherwise, the bytes are arranged in little endian order. If *value* is NaN, *rawValue* may be set to any implementation chosen non-signaling NaN encoding.
11. Else, if *type* is "Float64", then

- a. Set *rawValue* to a List containing the 8 bytes that are the IEEE-868-2008 binary64 format encoding of *value*. If *isLittleEndian* is **false**, the bytes are arranged in big endian order. Otherwise, the bytes are arranged in little endian order. If *value* is **NaN**, *rawValue* may be set to any implementation chosen non-signaling NaN encoding.
12. Else,
 - a. Let *n* be the Number value of the Element Size specified in Table 45 for Element Type *type*.
 - b. Let *convOp* be the abstract operation named in the Conversion Operation column in Table 45 for Element Type *type*.
 - c. Let *intValue* be the result of calling *convOp* with *value* as its argument.
 - d. If *intValue* ≥ 0 , then
 - i. Let *rawBytes* be a List containing the *n*-byte binary encoding of *intValue*. If *isLittleEndian* is **false**, the bytes are ordered in big endian order. Otherwise, the bytes are ordered in little endian order.
 - e. Else,
 - i. Let *rawBytes* be a List containing the *n*-byte binary 2's complement encoding of *intValue*. If *isLittleEndian* is **false**, the bytes are ordered in big endian order. Otherwise, the bytes are ordered in little endian order.
13. Store the individual bytes of *rawBytes* in order starting at position *byteIndex* of *block*.
14. Return NormalCompletion (**undefined**).

24.1.2 The ArrayBuffer Constructor

The **ArrayBuffer** constructor is the %ArrayBuffer% intrinsic object and the initial value of the **ArrayBuffer** property of the global object. When **ArrayBuffer** is called as a function rather than as a constructor, its **this** value must be an Object with an [[ArrayBufferData]] internal slot whose value is **undefined**. The **ArrayBuffer** constructor initializes the **this** value using the argument values.

The **ArrayBuffer** constructor is designed to be subclassable. It may be used as the value of an **extends** clause of a class declaration. Subclass constructors that intended to inherit the specified **ArrayBuffer** behaviour must include a **super** call to the **ArrayBuffer** constructor to initialize subclass instances.

24.1.2.1 ArrayBuffer(length)

ArrayBuffer called as function with argument *length* performs the following steps:

1. Let *O* be the **this** value.
2. If Type(*O*) is not Object or if *O* does not have an [[ArrayBufferData]] internal slot or if the value of *O*'s [[ArrayBufferData]] internal slot is not **undefined**, then
 - a. Throw a **TypeError** exception.
3. Let *numberLength* be ToNumber(*length*).
4. Let *byteLength* be ToLength(*numberLength*).
5. ReturnIfAbrupt(*byteLength*).
6. If SameValueZero(*numberLength*, *byteLength*) is **false**, then throw a **RangeError** exception.
7. If the value of *O*'s [[ArrayBufferData]] internal slot is not **undefined**, then
 - a. Throw a **TypeError** exception.
8. Return the result of SetArrayBufferData(*O*, *byteLength*).

24.1.2.2 new ArrayBuffer(...argumentsList)

ArrayBuffer called as part of a new expression performs the following steps:

1. Let *F* be the **ArrayBuffer** function object on which the **new** operator was applied.

2. Let *argumentsList* be the *argumentsList* argument of the `[[Construct]]` internal method that was invoked by the **new** operator.
3. Return the result of `Construct(F, argumentsList)`.

If `ArrayBuffer` is implemented as an ECMAScript function object, its `[[Construct]]` internal method will perform the above steps.

24.1.3 Properties of the `ArrayBuffer` Constructor

The value of the `[[Prototype]]` internal slot of the `ArrayBuffer` constructor is the Function prototype object (19.2.3).

Besides its `length` property (whose value is 1), the `ArrayBuffer` constructor has the following properties:

24.1.3.1 `ArrayBuffer.isView (arg)`

The `isView` function takes one argument *arg*, and performs the following steps are taken:

1. If `Type(arg)` is not `Object`, return **false**.
2. If *arg* has a `[[ViewedArrayBuffer]]` internal slot, then return **true**.
3. Return **false**.

24.1.3.2 `ArrayBuffer.prototype`

The initial value of `ArrayBuffer.prototype` is the `ArrayBuffer` prototype object (24.1.4).

This property has the attributes { `[[Writable]]`: **false**, `[[Enumerable]]`: **false**, `[[Configurable]]`: **false** }.

24.1.3.3 `ArrayBuffer[@@create] ()`

The `@@create` method of an `ArrayBuffer` function object *F* performs the following steps:

1. Let *F* be the **this** value.
2. Return the result of calling `AllocateArrayBuffer(F)`.

The value of the `name` property of this function is "`Symbol.create`".

This property has the attributes { `[[Writable]]`: **false**, `[[Enumerable]]`: **false**, `[[Configurable]]`: **true** }.

24.1.4 Properties of the `ArrayBuffer` Prototype Object

The value of the `[[Prototype]]` internal slot of the `ArrayBuffer` prototype object is the standard built-in Object prototype object (19.1.3). The `ArrayBuffer` prototype object is an ordinary object. It does not have an `[[ArrayBufferData]]` or `[[ArrayBufferByteLength]]` internal slot.

24.1.4.1 `get ArrayBuffer.prototype.byteLength`

`ArrayBuffer.prototype.byteLength` is an accessor property whose set accessor function is **undefined**. Its get accessor function performs the following steps:

1. Let *O* be the **this** value.
2. If `Type(O)` is not `Object`, throw a **TypeError** exception.
3. If *O* does not have an `[[ArrayBufferData]]` internal slot throw a **TypeError** exception.

4. If the value of *O*'s [[ArrayBufferData]] internal slot is **undefined**, then throw a **TypeError** exception.
5. If `IsDetachedBuffer(O)` is **true**, then throw a **TypeError** exception.
6. Let *length* be the value of *O*'s [[ArrayBufferByteLength]] internal slot.
7. Return *length*.

Commented [AWB26125]: Note the Khronos spec. said that neutered arraybuffers have a byteLength of 0 about the June 2014 TC39 meeting decide that accessing it should be an error

24.1.4.2 ArrayBuffer.prototype.constructor

The initial value of `ArrayBuffer.prototype.constructor` is the standard built-in `ArrayBuffer` constructor.

24.1.4.3 ArrayBuffer.prototype.slice (start , end)

The following steps are taken:

1. Let *O* be the **this** value.
2. If `Type(O)` is not `Object`, throw a **TypeError** exception.
3. If *O* does not have an [[ArrayBufferData]] internal slot throw a **TypeError** exception.
4. If the value of *O*'s [[ArrayBufferData]] internal slot is **undefined**, then throw a **TypeError** exception.
5. If `IsDetachedBuffer(O)` is **true**, then throw a **TypeError** exception.
6. Let *len* be the value of *O*'s [[ArrayBufferByteLength]] internal slot.
7. Let *relativeStart* be `ToInteger(start)`.
8. `ReturnIfAbrupt(relativeStart)`.
9. If *relativeStart* is negative, let *first* be `max((len + relativeStart),0)`; else let *first* be `min(relativeStart, len)`.
10. If *end* is **undefined**, let *relativeEnd* be *len*; else let *relativeEnd* be `ToInteger(end)`.
11. `ReturnIfAbrupt(relativeEnd)`.
12. If *relativeEnd* is negative, let *final* be `max((len + relativeEnd),0)`; else let *final* be `min(relativeEnd, len)`.
13. Let *newLen* be `max(final-first,0)`.
14. Let *ctor* be the result of `Get(O, "constructor")`.
15. `ReturnIfAbrupt(ctor)`.
16. If `IsConstructor(ctor)` is **false**, then throw a **TypeError** exception.
17. Let *new* be the result of calling the [[Construct]] internal method of *ctor* with a new List containing the single element *newLen*.
18. `ReturnIfAbrupt(new)`.
19. If *new* does not have an [[ArrayBufferData]] internal slot throw a **TypeError** exception.
20. If the value of *new*'s [[ArrayBufferData]] internal slot is **undefined**, then throw a **TypeError** exception.
21. If `IsDetachedBuffer(new)` is **true**, then throw a **TypeError** exception.
22. If `SameValue(new, O)` is **true**, then throw a **TypeError** exception.
23. If the value of *new*'s [[ArrayBufferByteLength]] internal slot < *newLen*, then throw a **TypeError** exception.
24. NOTE: Side-effects of the above steps may have detached *O*.
25. If `IsDetachedBuffer(O)` is **true**, then throw a **TypeError** exception.
26. Let *fromBuf* be the value of *O*'s [[ArrayBufferData]] internal slot.
27. Let *toBuf* be the value of *new*'s [[ArrayBufferData]] internal slot.
28. Perform `CopyDataBlockBytes(toBuf, 0, fromBuf, first, newLen)`.
29. Return *new*.

24.1.4.4 ArrayBuffer.prototype [@@toStringTag]

The initial value of the @@toStringTag property is the string value **"ArrayBuffer"**.

24.1.5 Properties of the ArrayBuffer Instances

ArrayBuffer instances inherit properties from the ArrayBuffer prototype object. ArrayBuffer instances each have an `[[ArrayBufferData]]` internal slot and an `[[ArrayBufferByteLength]]` internal slot.

ArrayBuffer instances whose `[[ArrayBufferData]]` is **null** are considered to be detached and all operators to access or modify data contained in the ArrayBuffer instance will fail.

24.2 DataView Objects

24.2.1 Abstract Operations For DataView Objects

24.2.1.1 GetViewValue (view, requestIndex, isLittleEndian, type)

The abstract operation GetViewValue with arguments *view*, *requestIndex*, *isLittleEndian*, and *type* is used by functions on DataView instances to retrieve values from the view's buffer. It performs the following steps:

1. If `Type(view)` is not Object, throw a **TypeError** exception.
2. If *view* does not have a `[[DataView]]` internal slot, then throw a **TypeError** exception.
3. Let *numberIndex* be `ToNumber(requestIndex)`.
4. Let *getIndex* be `ToInteger(numberIndex)`.
5. ReturnIfAbrupt(*getIndex*).
6. If $numberIndex \neq getIndex$ or $getIndex < 0$, then throw a **RangeError** exception.
7. Let *isLittleEndian* be `ToBoolean(isLittleEndian)`.
8. ReturnIfAbrupt(*isLittleEndian*).
9. Let *buffer* be the value of *view*'s `[[ViewedArrayBuffer]]` internal slot.
10. If *buffer* is **undefined**, then throw a **TypeError** exception.
11. If `IsDetachedBuffer(buffer)` is **true**, then throw a **TypeError** exception.
12. Let *viewOffset* be the value of *view*'s `[[ByteOffset]]` internal slot.
13. Let *viewSize* be the value of *view*'s `[[ByteLength]]` internal slot.
14. Let *elementSize* be the Number value of the Element Size value specified in Table 45 for Element Type *type*.
15. If $getIndex + elementSize > viewSize$, then throw a **RangeError** exception.
16. Let *bufferIndex* be $getIndex + viewOffset$.
17. Return the result of `GetValueFromBuffer(buffer, bufferIndex, type, isLittleEndian)`.

24.2.1.2 SetViewValue (view, requestIndex, isLittleEndian, type, value)

The abstract operation SetViewValue with arguments *view*, *requestIndex*, *isLittleEndian*, *type*, and *value* is used by functions on DataView instances to store values into the view's buffer. It performs the following steps:

1. If `Type(view)` is not Object, throw a **TypeError** exception.
2. If *view* does not have a `[[DataView]]` internal slot, then throw a **TypeError** exception.
3. Let *numberIndex* be `ToNumber(requestIndex)`.
4. Let *getIndex* be `ToInteger(numberIndex)`.
5. ReturnIfAbrupt(*getIndex*).
6. If $numberIndex \neq getIndex$ or $getIndex < 0$, then throw a **RangeError** exception.
7. Let *isLittleEndian* be `ToBoolean(isLittleEndian)`.
8. ReturnIfAbrupt(*isLittleEndian*).
9. Let *buffer* be the value of *view*'s `[[ViewedArrayBuffer]]` internal slot.
10. If *buffer* is **undefined**, then throw a **TypeError** exception.

11. If `IsDetachedBuffer(buffer)` is **true**, then throw a **TypeError** exception.
12. Let `viewOffset` be the value of `view`'s `[[ByteOffset]]` internal slot.
13. Let `viewSize` be the value of `view`'s `[[ByteLength]]` internal slot.
14. Let `elementSize` be the Number value of the Element Size value specified in Table 45 for Element Type `type`.
15. If `getIndex + elementSize > viewSize`, then throw a **RangeError** exception.
16. Let `bufferIndex` be `getIndex + viewOffset`.
17. Return the result of `SetValueInBuffer(buffer, bufferIndex, type, value, isLittleEndian)`.

NOTE The algorithms for `GetViewValue` and `SetViewValue` are identical except for their final steps.

24.2.2 The DataView Constructor

The `DataView` constructor is the `%DataView%` intrinsic object and the initial value of the `DataView` property of the global object. When `DataView` is called as a function rather than as a constructor, it initializes its `this` value with the internal state necessary to support the `DataView.prototype` internal methods.

The `DataView` constructor is designed to be subclassable. It may be used as the value of an `extends` clause of a class declaration. Subclass constructors that intended to inherit the specified `DataView` behaviour must include a `super` call to the `DataView` constructor to initialize subclass instances.

24.2.2.1 DataView (buffer [, byteOffset [, byteLength]])

`DataView` called with arguments `buffer`, `byteOffset`, and `length` performs the following steps:

1. Let `O` be the `this` value.
2. If `Type(O)` is not `Object` or if `O` does not have a `[[DataView]]` internal slot, throw a **TypeError** exception.
3. Assert: `O` has a `[[ViewedArrayBuffer]]` internal slot.
4. If the value of `O`'s `[[ViewedArrayBuffer]]` internal slot is not **undefined**, then
 - a. Throw a **TypeError** exception.
5. If `Type(buffer)` is not `Object`, then throw a **TypeError** exception.
6. If `buffer` does not have an `[[ArrayBufferData]]` internal slot, then throw a **TypeError** exception.
7. If the value of `buffer`'s `[[ArrayBufferData]]` internal slot is **undefined**, then throw a **TypeError** exception.
8. Let `numberOffset` be `ToNumber(byteOffset)`.
9. Let `offset` be `ToInteger(numberOffset)`.
10. `ReturnIfAbrupt(offset)`.
11. If `numberOffset ≠ offset` or `offset < 0`, then throw a **RangeError** exception.
12. Let `bufferByteLength` be the value of `buffer`'s `[[ArrayBufferByteLength]]` internal slot.
13. If `offset > bufferByteLength`, then throw a **RangeError** exception.
14. If `byteLength` is **undefined**, then
 - a. Let `viewByteLength` be `bufferByteLength - offset`.
15. Else,
 - a. Let `numberLength` be `ToNumber(byteLength)`.
 - b. Let `viewLength` be `ToInteger(numberLength)`.
 - c. `ReturnIfAbrupt(viewLength)`.
 - d. If `numberLength ≠ viewLength` or `viewLength < 0`, then throw a **RangeError** exception.
 - e. Let `viewByteLength` be `viewLength`.
 - f. If `offset + viewByteLength > bufferByteLength`, then throw a **RangeError** exception.

16. If the value of *O*'s `[[ViewedArrayBuffer]]` internal slot is not **undefined**, then throw a **TypeError** exception.
17. Set *O*'s `[[ViewedArrayBuffer]]` internal slot to *buffer*.
18. Set *O*'s `[[ByteLength]]` internal slot to *viewByteLength*.
19. Set *O*'s `[[ByteOffset]]` internal slot to *offset*.
20. Return *O*.

24.2.2.2 new DataView (...argumentsList)

When **DataView** is called as part of a new expression it performs the following steps:

1. Let *F* be the function object on which the **new** operator was applied.
2. Let *argumentsList* be the *argumentsList* argument of the `[[Construct]]` internal method that was invoked by the **new** operator.
3. Return the result of `Construct(F, argumentsList)`.

If **DataView** is implemented as an ECMAScript function object, its `[[Construct]]` internal method will perform the above steps.

24.2.3 Properties of the DataView Constructor

The value of the `[[Prototype]]` internal slot of the **DataView** constructor is the **Function** prototype object (19.2.3).

Besides the `length` property (whose value is 3), the **DataView** constructor has the following properties:

24.2.3.1 DataView.prototype

The initial value of **DataView.prototype** is the **DataView** prototype object (24.2.4).

This property has the attributes { `[[Writable]]`: **false**, `[[Enumerable]]`: **false**, `[[Configurable]]`: **false** }.

24.2.3.2 DataView [@@create] ()

The `@@create` method of a **DataView** function object *F* performs the following steps:

1. Let *F* be the **this** value.
2. Let *obj* be the result of calling `OrdinaryCreateFromConstructor(F, "%DataViewPrototype%", ([[DataView]], [[ViewedArrayBuffer]], [[ByteLength]], [[ByteOffset]])`.
3. Set the value of *obj*'s `[[DataView]]` internal slot to **true**.
4. Return *obj*.

The value of the `name` property of this function is "`Symbol.create`".

This property has the attributes { `[[Writable]]`: **false**, `[[Enumerable]]`: **false**, `[[Configurable]]`: **true** }.

NOTE The value of the `[[DataView]]` internal slot is not used within this specification. The simple presence of that internal slot is used within the specification to identify objects created using this `@@create` method.

24.2.4 Properties of the DataView Prototype Object

The value of the `[[Prototype]]` internal slot of the DataView prototype object is the standard built-in Object prototype object (19.1.3). The DataView prototype object is an ordinary object. It does not have a `[[DataView]]`, `[[ViewedArrayBuffer]]`, `[[ByteLength]]`, or `[[ByteOffset]]` internal slot.

24.2.4.1 `get DataView.prototype.buffer`

`DataView.prototype.buffer` is an accessor property whose set accessor function is **undefined**. Its get accessor function performs the following steps:

1. Let *O* be the **this** value.
2. If `Type(O)` is not Object, throw a **TypeError** exception.
3. If *O* does not have a `[[ViewedArrayBuffer]]` internal slot throw a **TypeError** exception.
4. Let *buffer* be the value of *O*'s `[[ViewedArrayBuffer]]` internal slot.
5. If *buffer* is **undefined**, then throw a **TypeError** exception.
6. Return *buffer*.

24.2.4.2 `get DataView.prototype.byteLength`

`DataView.prototype.byteLength` is an accessor property whose set accessor function is **undefined**. Its get accessor function performs the following steps:

1. Let *O* be the **this** value.
2. If `Type(O)` is not Object, throw a **TypeError** exception.
3. If *O* does not have a `[[ViewedArrayBuffer]]` internal slot throw a **TypeError** exception.
4. Let *buffer* be the value of *O*'s `[[ViewedArrayBuffer]]` internal slot.
5. If *buffer* is **undefined**, then throw a **TypeError** exception.
6. If `IsDetachedBuffer(buffer)` is **true**, then throw a **TypeError** exception.
7. Let *size* be the value of *O*'s `[[ByteLength]]` internal slot.
8. Return *size*.

24.2.4.3 `get DataView.prototype.byteOffset`

`DataView.prototype.byteOffset` is an accessor property whose set accessor function is **undefined**. Its get accessor function performs the following steps:

1. Let *O* be the **this** value.
2. If `Type(O)` is not Object, throw a **TypeError** exception.
3. If *O* does not have a `[[ViewedArrayBuffer]]` internal slot throw a **TypeError** exception.
4. Let *buffer* be the value of *O*'s `[[ViewedArrayBuffer]]` internal slot.
5. If *buffer* is **undefined**, then throw a **TypeError** exception.
6. If `IsDetachedBuffer(buffer)` is **true**, then throw a **TypeError** exception.
7. Let *offset* be the value of *O*'s `[[ByteOffset]]` internal slot.
8. Return *offset*.

24.2.4.4 `DataView.prototype.constructor`

The initial value of `DataView.prototype.constructor` is the standard built-in DataView constructor.

Commented [AWB19126]: Note this is identical to `%TypedArray%.prototype.buffer` and in theory could be the same function.

24.2.4.5 DataView.prototype.getFloat32 (byteOffset [, littleEndian])

When the `getFloat32` method is called with argument *byteOffset* and optional argument *littleEndian* the following steps are taken:

1. Let *v* be the **this** value.
2. If *littleEndian* is not present, then let *littleEndian* be **false**.
3. Return the result of `GetViewValue(v, byteOffset, littleEndian, "Float32")`.

24.2.4.6 DataView.prototype.getFloat64 (byteOffset [, littleEndian])

When the `getFloat64` method is called with argument *byteOffset* and optional argument *littleEndian* the following steps are taken:

1. Let *v* be the **this** value.
2. If *littleEndian* is not present, then let *littleEndian* be **false**.
3. Return the result of `GetViewValue(v, byteOffset, littleEndian, "Float64")`.

24.2.4.7 DataView.prototype.getInt8 (byteOffset)

When the `getInt8` method is called with argument *byteOffset* the following steps are taken:

1. Let *v* be the **this** value.
2. Return the result of `GetViewValue(v, byteOffset, true, "Int8")`.

24.2.4.8 DataView.prototype.getInt16 (byteOffset [, littleEndian])

When the `getInt16` method is called with argument *byteOffset* and optional argument *littleEndian* the following steps are taken:

1. Let *v* be the **this** value.
2. If *littleEndian* is not present, then let *littleEndian* be **false**.
3. Return the result of `GetViewValue(v, byteOffset, littleEndian, "Int16")`.

24.2.4.9 DataView.prototype.getInt32 (byteOffset [, littleEndian])

When the `getInt32` method is called with argument *byteOffset* and optional argument *littleEndian* the following steps are taken:

1. Let *v* be the **this** value.
2. If *littleEndian* is not present, then let *littleEndian* be **undefined**.
3. Return the result of `GetViewValue(v, byteOffset, littleEndian, "Int32")`.

24.2.4.10 DataView.prototype.getUint8 (byteOffset)

When the `getUint8` method is called with argument *byteOffset* the following steps are taken:

1. Let *v* be the **this** value.
2. Return the result of `GetViewValue(v, byteOffset, true, "Uint8")`.

24.2.4.11 DataView.prototype.getUint16 (byteOffset [, littleEndian])

When the `getUint16` method is called with argument *byteOffset* and optional argument *littleEndian* the following steps are taken:

1. Let *v* be the **this** value.
2. If *littleEndian* is not present, then let *littleEndian* be **false**.
3. Return the result of `GetViewValue(v, byteOffset, littleEndian, "Uint16")`.

24.2.4.12 `DataView.prototype.getUint32 (byteOffset [, littleEndian])`

When the `getUint32` method is called with argument *byteOffset* and optional argument *littleEndian* the following steps are taken:

1. Let *v* be the **this** value.
2. If *littleEndian* is not present, then let *littleEndian* be **false**.
3. Return the result of `GetViewValue(v, byteOffset, littleEndian, "Uint32")`.

24.2.4.13 `DataView.prototype.setFloat32 (byteOffset, value [, littleEndian])`

When the `setFloat32` method is called with arguments *byteOffset* and *value* and optional argument *littleEndian* the following steps are taken:

1. Let *v* be the **this** value.
2. If *littleEndian* is not present, then let *littleEndian* be **false**.
3. Return the result of `SetViewValue(v, byteOffset, littleEndian, "Float32", value)`.

24.2.4.14 `DataView.prototype.setFloat64 (byteOffset, value [, littleEndian])`

When the `setFloat64` method is called with arguments *byteOffset* and *value* and optional argument *littleEndian* the following steps are taken:

1. Let *v* be the **this** value.
2. If *littleEndian* is not present, then let *littleEndian* be **false**.
3. Return the result of `SetViewValue(v, byteOffset, littleEndian, "Float64", value)`.

24.2.4.15 `DataView.prototype.setInt8 (byteOffset, value)`

When the `setInt8` method is called with arguments *byteOffset* and *value* the following steps are taken:

1. Let *v* be the **this** value.
2. Return the result of `SetViewValue(v, byteOffset, true, "Int8", value)`.

24.2.4.16 `DataView.prototype.setInt16 (byteOffset, value [, littleEndian])`

When the `setInt16` method is called with arguments *byteOffset* and *value* and optional argument *littleEndian* the following steps are taken:

1. Let *v* be the **this** value.
2. If *littleEndian* is not present, then let *littleEndian* be **false**.
3. Return the result of `SetViewValue(v, byteOffset, littleEndian, "Int16", value)`.

24.2.4.17 `DataView.prototype.setInt32 (byteOffset, value [, littleEndian])`

When the `setInt32` method is called with arguments *byteOffset* and *value* and optional argument *littleEndian* the following steps are taken:

1. Let *v* be the **this** value.
2. If *littleEndian* is not present, then let *littleEndian* be **false**.

3. Return the result of `SetViewValue(v, byteOffset, littleEndian, "Int32", value)`.

24.2.4.18 `DataView.prototype.setUint8 (byteOffset, value)`

When the `setUint8` method is called with arguments `byteOffset` and `value` the following steps are taken:

1. Let `v` be the **this** value.
2. Return the result of `SetViewValue(v, byteOffset, true, "Uint8", value)`.

24.2.4.19 `DataView.prototype.setUint16 (byteOffset, value [, littleEndian])`

When the `setUint16` method is called with arguments `byteOffset` and `value` and optional argument `littleEndian` the following steps are taken:

1. Let `v` be the **this** value.
2. If `littleEndian` is not present, then let `littleEndian` be **false**.
3. Return the result of `SetViewValue(v, byteOffset, littleEndian, "Uint16", value)`.

24.2.4.20 `DataView.prototype.setUint32 (byteOffset, value [, littleEndian])`

When the `setUint32` method is called with arguments `byteOffset` and `value` and optional argument `littleEndian` the following steps are taken:

1. Let `v` be the **this** value.
2. If `littleEndian` is not present, then let `littleEndian` be **false**.
3. Return the result of `SetViewValue(v, byteOffset, littleEndian, "Uint32", value)`.

24.2.4.21 `DataView.prototype[@@toStringTag]`

The initial value of the `@@toStringTag` property is the string value `"DataView"`.

24.2.5 Properties of DataView Instances

`DataView` instances are ordinary objects that inherit properties from the `DataView` prototype object. `DataView` instances each have a `[[DataView]]`, `[[ViewedArrayBuffer]]`, `[[ByteLength]]`, and `[[ByteOffset]]` internal slots.

24.3 The JSON Object

The **JSON** object is a single ordinary object that contains two functions, **parse** and **stringify**, that are used to parse and construct JSON texts. The JSON Data Interchange Format is defined in ECMA-404. The JSON interchange format used in this specification is exactly that described by ECMA-404.

Conforming implementations of **JSON.parse** and **JSON.stringify** must support the exact interchange format described in this specification without any deletions or extensions to the format.

The value of the `[[Prototype]]` internal slot of the JSON object is the standard built-in Object prototype object (19.1.3). The value of the `[[Extensible]]` internal slot of the JSON object is set to **true**.

The JSON object does not have a `[[Construct]]` internal method; it is not possible to use the JSON object as a constructor with the **new** operator.

The JSON object does not have a `[[Call]]` internal method; it is not possible to invoke the JSON object as a function.

24.3.1 JSON.parse (text [, reviver])

The `parse` function parses a JSON text (a JSON-formatted String) and produces an ECMAScript value. The JSON format is a subset of the syntax for ECMAScript literals, Array Initializers and Object Initializers. After parsing, JSON objects are realized as ECMAScript objects. JSON arrays are realized as ECMAScript Array instances. JSON strings, numbers, booleans, and null are realized as ECMAScript Strings, Numbers, Booleans, and `null`.

The optional `reviver` parameter is a function that takes two parameters, (*key* and *value*). It can filter and transform the results. It is called with each of the *key/value* pairs produced by the parse, and its return value is used instead of the original value. If it returns what it received, the structure is not modified. If it returns `undefined` then the property is deleted from the result.

1. Let *JText* be `Tostring(text)`.
2. ReturnIfAbrupt(*JText*).
3. Parse *JText* interpreted as UTF-16 encoded Unicode points as a JSON text as specified in ECMA-404. Throw a `SyntaxError` exception if *JText* is not a valid JSON text as defined in that specification.
4. Let *scriptText* be the result of concatenating "`(", JText, and) ;".`
5. Let *completion* be the result of parsing and evaluating *scriptText* as if it was the source text of an ECMAScript *Script*, but using the alternative definition of *DoubleStringCharacter* provided below. The extended PropertyDefinitionEvaluation semantics defined in B.3.1 must not be used during the evaluation.
6. Let *unfiltered* be *completion*.`[[value]]`.
7. Assert: *unfiltered* will be either a primitive value or an object that is defined by either an *ArrayLiteral* or an *ObjectLiteral*.
8. If `IsCallable(reviver)` is `true`, then
 - a. Let *root* be `ObjectCreate(%ObjectPrototype%)`.
 - b. Let *status* be the result of `CreateDataProperty(root, the empty String, unfiltered)`.
 - c. Assert: *status* is `true`.
 - d. Return the result of calling the abstract operation Walk, passing *root* and the empty String. The abstract operation Walk is described below.
9. Else
 - a. Return *unfiltered*.

JSON allows Unicode code points U+2028 and U+2029 to directly appear in *String* literals without using an escape sequence. This is enabled by using the following alternative definition of *DoubleStringCharacter* when parsing *scriptText* in step 5:

DoubleStringCharacter ::
SourceCharacter but not one of " or \ or U+0000 through U+001F
\ *EscapeSequence*

- The CV of *DoubleStringCharacter* :: *SourceCharacter* but not one of " or \ or U+0000 through U+001F is the UTF-16Encoding (10.1.1) of the code point value of *SourceCharacter*.

NOTE The syntax of a valid JSON text is a subset of the ECMAScript *PrimaryExpression* syntax. Hence a valid JSON text is also a valid *PrimaryExpression*. Step 3 above verifies that *JText* conforms to that subset. When *scriptText* is parsed and evaluated as a *Script* the result will be either a String, Number, Boolean, or Null primitive value or an Object defined as if by an *ArrayLiteral* or *ObjectLiteral*.

24.3.1.1 Runtime Semantics: Walk Abstract Operation

The abstract operation Walk is a recursive abstract operation that takes two parameters: a *holder* object and the String *name* of a property in that object. Walk uses the value of *reviver* that was originally passed to the above parse function.

1. Let *val* be the result of Get(*holder*, *name*).
2. ReturnIfAbrupt(*val*).
3. If *val* is an object, then
 - a. If *val* is an exotic Array object then
 - i. Set *I* to 0.
 - ii. Let *len* be the result of Get(*val*, "length").
 - iii. Assert: *len* is not an abrupt completion and its value is a positive integer.
 - iv. Repeat while $I < len$,
 1. Let *newElement* be the result of calling the abstract operation Walk, passing *val* and ToString(*I*).
 2. If *newElement* is **undefined**, then
 - a. Let *status* be the result of calling the [[Delete]] internal method of *val* with ToString(*I*) as the argument.
 3. Else
 - a. Let *status* be the result of calling the [[DefineOwnProperty]] internal method of *val* with arguments ToString(*I*) and PropertyDescriptor{[[Value]]: *newElement*, [[Writable]]: **true**, [[Enumerable]]: **true**, [[Configurable]]: **true**.
 - b. NOTE This algorithm intentionally does not throw an exception if status is **false**.
 4. ReturnIfAbrupt(*status*).
 5. Add 1 to *I*.
 - b. Else
 - i. Let *keys* be EnumerableOwnNames(*val*).
 - ii. For each String *P* in *keys* do,
 1. Let *newElement* be the result of calling the abstract operation Walk, passing *val* and *P*.
 2. If *newElement* is **undefined**, then
 - a. Let *status* be the result of calling the [[Delete]] internal method of *val* with *P* as the argument.
 3. Else
 - a. Let *status* be the result of calling the [[DefineOwnProperty]] internal method of *val* with arguments *P* and PropertyDescriptor{[[Value]]: *newElement*, [[Writable]]: **true**, [[Enumerable]]: **true**, [[Configurable]]: **true**.
 - b. NOTE This algorithm intentionally does not throw an exception if status is **false**.
 4. ReturnIfAbrupt(*status*).
 4. Return the result of calling the [[Call]] internal method of *reviver* passing *holder* as *thisArgument* and with a List containing *name* and *val* as *argumentsList*.

It is not permitted for a conforming implementation of JSON.parse to extend the JSON grammars. If an implementation wishes to support a modified or extended JSON interchange format it must do so by defining a different parse function.

NOTE In the case where there are duplicate name Strings within an object, lexically preceding values for the same key shall be overwritten.

24.3.2 JSON.stringify (value [, replacer [, space]])

The `stringify` function returns a String in UTF-16 encoded JSON format representing an ECMAScript value. It can take three parameters. The *value* parameter is an ECMAScript value, which is usually an

object or array, although it can also be a String, Boolean, Number or **null**. The optional *replacer* parameter is either a function that alters the way objects and arrays are stringified, or an array of Strings and Numbers that acts as a white list for selecting the object properties that will be stringified. The optional *space* parameter is a String or Number that allows the result to have white space injected into it to improve human readability.

These are the steps in stringifying an object:

1. Let *stack* be an empty List.
2. Let *indent* be the empty String.
3. Let *PropertyList* and *ReplacerFunction* be **undefined**.
4. If *Type(replacer)* is Object, then
 - a. If *IsCallable(replacer)* is **true**, then
 - i. Let *ReplacerFunction* be *replacer*.
 - b. Else if *replacer* is an exotic Array object, then
 - i. Let *PropertyList* be an empty List
 - ii. For each value *v* of a property of *replacer* that has an array index property name. The properties are enumerated in the ascending array index order of their names.
 1. Let *item* be **undefined**.
 2. If *Type(v)* is String then let *item* be *v*.
 3. Else if *Type(v)* is Number then let *item* be *ToString(v)*.
 4. Else if *Type(v)* is Object then,
 - a. If *v* has a *[[StringData]]* or *[[NumberData]]* internal slot, then let *item* be *ToString(v)*.
 5. If *item* is not **undefined** and *item* is not currently an element of *PropertyList* then,
 - a. Append *item* to the end of *PropertyList*.
5. If *Type(space)* is Object then,
 - a. If *space* has a *[[NumberData]]* internal slot then,
 - i. Let *space* be *ToNumber(space)*.
 - b. Else if *space* has a *[[StringData]]* internal slot then,
 - i. Let *space* be *ToString(space)*.
6. If *Type(space)* is Number
 - a. Let *space* be *min(10, ToInteger(space))*.
 - b. Set *gap* to a String containing *space* occurrences of code unit 0x0020 (SPACE). This will be the empty String if *space* is less than 1.
7. Else if *Type(space)* is String
 - a. If the number of elements in *space* is 10 or less, set *gap* to *space* otherwise set *gap* to a String consisting of the first 10 elements of *space*.
8. Else
 - a. Set *gap* to the empty String.
9. Let *wrapper* be *ObjectCreate(%ObjectPrototype%)*.
10. Let *status* be the result of *CreateDataProperty(wrapper, the empty String, value)*.
11. Assert: *status* is **true**.
12. Return the result of calling the abstract operation *Str*(the empty String, *wrapper*).

NOTE 1 JSON structures are allowed to be nested to any depth, but they must be acyclic. If *value* is or contains a cyclic structure, then the stringify function must throw a **TypeError** exception. This is an example of a value that cannot be stringified:

```
a = [];  
a[0] = a;  
my_text = JSON.stringify(a); // This must throw a TypeError.
```

NOTE 2 Symbolic primitive values are rendered as follows:

- The **null** value is rendered in JSON text as the String **null**.

- The **undefined** value is not rendered.
- The **true** value is rendered in JSON text as the String **true**.
- The **false** value is rendered in JSON text as the String **false**.

NOTE 3 String values are wrapped in double quotes. The code units " and \ are escaped with \ prefixes. Control characters code units are replaced with escape sequences \uHHHH, or with the shorter forms, \b (BACKSPACE), \f (FORM FEED), \n (LINE FEED), \r (CARRIAGE RETURN), \t (CHARACTER TABULATION).

NOTE 4 Finite numbers are stringified as if by calling *ToString(number)*. **NaN** and Infinity regardless of sign are represented as the String **null**.

NOTE 5 Values that do not have a JSON representation (such as **undefined** and functions) do not produce a String. Instead they produce the **undefined** value. In arrays these values are represented as the String **null**. In objects an unrepresentable value causes the property to be excluded from stringification.

NOTE 6 An object is rendered as an opening left brace followed by zero or more properties, separated with commas, closed with a right brace. A property is a quoted String representing the key or property name, a colon, and then the stringified property value. An array is rendered as an opening left bracket followed by zero or more values, separated with commas, closed with a right bracket.

24.3.2.1 Runtime Semantics: Str Abstract Operation

The abstract operation *Str(key, holder)* has access to *ReplacerFunction* from the invocation of the **stringify** method. Its algorithm is as follows:

1. Let *value* be the result of *Get(holder, key)*.
2. **ReturnIfAbrupt(value)**.
3. If *Type(value)* is Object, then
 - a. Let *toJSON* be the result of *Get(value, "toJSON")*.
 - b. If *IsCallable(toJSON)* is **true**
 - i. Let *value* be the result of calling the *[[Call]]* internal method of *toJSON* passing *value* as *thisArgument* and a List containing *key* as *argumentsList*.
 - ii. **ReturnIfAbrupt(value)**.
4. If *ReplacerFunction* is not **undefined**, then
 - a. Let *value* be the result of calling the *[[Call]]* internal method of *ReplacerFunction* passing *holder* as the **this** value and with an argument list consisting of *key* and *value*.
 - b. **ReturnIfAbrupt(value)**.
5. If *Type(value)* is Object then,
 - a. If *value* has a *[[NumberData]]* internal slot then,
 - i. Let *value* be *ToNumber(value)*.
 - b. Else if *value* has a *[[StringData]]* internal slot then,
 - i. Let *value* be *Tostring(value)*.
 - c. Else if *value* has a *[[BooleanData]]* internal slot then,
 - i. Let *value* be the value of the *[[BooleanData]]* internal slot of *value*.
 - ii. If *value* is **undefined**, then throw a **TypeError** exception.
6. If *value* is **null** then return **"null"**.
7. If *value* is **true** then return **"true"**.
8. If *value* is **false** then return **"false"**.
9. If *Type(value)* is String, then return the result of calling the abstract operation *Quote* with argument *value*.
10. If *Type(value)* is Number
 - a. If *value* is finite then return *Tostring(value)*.
 - b. Else, return **"null"**.

11. If `Type(value)` is `Object`, and `IsCallable(value)` is **false**
 - a. If `value` is an exotic Array object then
 - i. Return the result of calling the abstract operation `JA` with argument `value`.
 - b. Else, return the result of calling the abstract operation `JO` with argument `value`.
12. Return **undefined**.

24.3.2.2 Runtime Semantics: Quote Abstract Operation

The abstract operation `Quote(value)` wraps a `String` value in double quotes and escapes code units within it.

1. Let `product` be code unit U+0022 (QUOTATION MARK).
2. For each code unit `C` in `value`
 - a. If `C` is U+0022 or U+005C (REVERSE SOLIDUS)
 - i. Let `product` be the concatenation of `product` and code unit U+005C.
 - ii. Let `product` be the concatenation of `product` and `C`.
 - b. Else if `C` is backspace, formfeed, newline, carriage return, or tab
 - i. Let `product` be the concatenation of `product` and code unit U+005C (REVERSE SOLIDUS).
 - ii. Let `abbrev` be the string value corresponding to the value of `C` as follows:

backspace	" <code>\b</code> "
formfeed	" <code>\f</code> "
newline	" <code>\n</code> "
carriage return	" <code>\r</code> "
tab	" <code>\t</code> "
 - iii. Let `product` be the concatenation of `product` and `abbrev`.
 - c. Else if `C` has a code unit value less than U+0020 (SPACE)
 - i. Let `product` be the concatenation of `product` and code unit U+005C (REVERSE SOLIDUS).
 - ii. Let `product` be the concatenation of `product` and "`u`".
 - iii. Let `hex` be the string result of converting the numeric code unit value of `C` to a `String` of four hexadecimal digits. Alphabetic hexadecimal digits are presented as lowercase Latin letters.
 - iv. Let `product` be the concatenation of `product` and `hex`.
 - d. Else
 - i. Let `product` be the concatenation of `product` and `C`.
3. Let `product` be the concatenation of `product` and code unit U+0022 (QUOTATION MARK).
4. Return `product`.

24.3.2.3 Runtime Semantics: JO Abstract Operation

The abstract operation `JO(value)` serializes an object. It has access to the `stack`, `indent`, `gap`, and `PropertyList` of the invocation of the `stringify` method.

1. If `stack` contains `value` then throw a **TypeError** exception because the structure is cyclical.
2. Append `value` to `stack`.
3. Let `stepback` be `indent`.
4. Let `indent` be the concatenation of `indent` and `gap`.
5. If `PropertyList` is not **undefined**, then
 - a. Let `K` be `PropertyList`.
6. Else
 - a. Let `K` be `EnumerableOwnNames(value)`.
7. Let `partial` be an empty List.
8. For each element `P` of `K`,
 - a. Let `strP` be the result of `Str(P, value)`.
 - b. `ReturnIfAbrupt(strP)`.

- c. If *strP* is not **undefined**
 - i. Let *member* be the result of calling the abstract operation Quote with argument *P*.
 - ii. Let *member* be the concatenation of *member* and the string ":".
 - iii. If *gap* is not the empty String
 1. Let *member* be the concatenation of *member* and code unit U+020 (SPACE).
 - iv. Let *member* be the concatenation of *member* and *strP*.
 - v. Append *member* to *partial*.
9. If *partial* is empty, then
 - a. Let *final* be "{}".
10. Else
 - a. If *gap* is the empty String
 - i. Let *properties* be a String formed by concatenating all the element Strings of *partial* with each adjacent pair of Strings separated with code unit U+002C (COMMA). A comma is not inserted either before the first String or after the last String.
 - ii. Let *final* be the result of concatenating "{", *properties*, and "}".
 - b. Else *gap* is not the empty String
 - i. Let *separator* be the result of concatenating code unit U+002C (COMMA), code unit U+000A (LINE FEED), and *indent*.
 - ii. Let *properties* be a String formed by concatenating all the element Strings of *partial* with each adjacent pair of Strings separated with *separator*. The *separator* String is not inserted either before the first String or after the last String.
 - iii. Let *final* be the result of concatenating "{", code unit U+000A (LINE FEED), *indent*, *properties*, code unit U+000A, *stepback*, and "}".
11. Remove the last element of *stack*.
12. Let *indent* be *stepback*.
13. Return *final*.

24.3.2.4 Runtime Semantics: JA Abstract Operation

The abstract operation $JA(value)$ serializes an array. It has access to the *stack*, *indent*, and *gap* of the invocation of the stringify method. The representation of arrays includes only the elements between zero and `array.length - 1` inclusive. Properties whose keys are not array indexes are excluded from the stringification. An array is stringified as an open left bracket, elements separated by comma, and a closing right bracket.

1. If *stack* contains *value* then throw a **TypeError** exception because the structure is cyclical.
2. Append *value* to *stack*.
3. Let *stepback* be *indent*.
4. Let *indent* be the concatenation of *indent* and *gap*.
5. Let *partial* be an empty List.
6. Assert: *value* is a standard array object and hence its "**length**" property is a nonnegative integer.
7. Let *lenVal* be the result of Get(*value*, "**length**").
8. Let *len* be ToLength(*lenVal*).
9. ReturnIfAbrupt(*len*).
10. Let *index* be 0.
11. Repeat while *index* < *len*
 - a. Let *strP* be the result of calling the abstract operation Str(ToString(*index*), *value*).
 - b. ReturnIfAbrupt(*strP*).
 - c. If *strP* is **undefined**
 - i. Append "**null**" to *partial*.
 - d. Else
 - i. Append *strP* to *partial*.

- e. Increment *index* by 1.
- 12. If *partial* is empty, then
 - a. Let *final* be "[]".
- 13. Else
 - a. If *gap* is the empty String
 - i. Let *properties* be a String formed by concatenating all the element Strings of *partial* with each adjacent pair of Strings separated with code unit U+002C (COMMA). A comma is not inserted either before the first String or after the last String.
 - ii. Let *final* be the result of concatenating "[", *properties*, and "]".
 - b. Else
 - i. Let *separator* be the result of concatenating code unit U+002C (COMMA), code unit U+000A (LINE FEED), and *indent*.
 - ii. Let *properties* be a String formed by concatenating all the element Strings of *partial* with each adjacent pair of Strings separated with *separator*. The *separator* String is not inserted either before the first String or after the last String.
 - iii. Let *final* be the result of concatenating "[", code unit U+000A (LINE FEED), *indent*, *properties*, code unit U+000A, *stepback*, and "]".
- 14. Remove the last element of *stack*.
- 15. Let *indent* be *stepback*.
- 16. Return *final*.

24.3.3 JSON [@@toStringTag]

The initial value of the @@toStringTag property is the string value "JSON".

This property has the attributes { [[Writable]]: false, [[Enumerable]]: false, [[Configurable]]: true }.

25 Control Abstraction Objects

25.1 Iteration

25.1.1 Common Iteration Interfaces

An interface is a set of property keys whose associated values match a specific specification. Any object that provides all the properties as described by an interface's specification *conforms* to that interface. An interface is not represented by an distinct object. There may be many separately implemented objects that conform to any interface. An individual object may conform to multiple interfaces.

25.1.1.1 The *Iterable* Interface

The *Iterable* interface includes the following property:

Property	Value	Requirements
@@iterator	A zero arguments function that returns an object.	The function returns an object that conforms to the <i>iterator</i> interface.

25.1.1.2 The *Iterator* Interface

The *Iterator* interface includes the following properties:

Formatted: Heading 3

Formatted: Heading 4

Formatted: Heading 4, Space Before: 0 pt

Property	Value	Requirements
<code>next</code>	A function that returns an object.	The function returns an object that conforms to the <i>IteratorResult</i> interface. If a previous call to the <code>next</code> method of an <i>Iterator</i> has returned an <i>IteratorResult</i> object whose <code>done</code> property is <code>true</code> , then all subsequent calls to the <code>next</code> method of that object must also return an <i>IteratorResult</i> object whose <code>done</code> property is <code>true</code> ,

NOTE Arguments may be passed to the `next` function but their interpretation and validity is dependent upon the target *Iterator*. The `for-of` statement and other common users of *Iterators* do not pass any arguments, so *Iterators* that expect to be used in such a manner must be prepared to deal with being called with no arguments.

25.1.1.3 The *IteratorResult* Interface

The *IteratorResult* interface includes the following properties:

Property	Value	Requirements
<code>done</code>	Either <code>true</code> or <code>false</code> .	This is the result status of an <i>iterator</i> <code>next</code> method call. If the end of the iterator was reached <code>done</code> is <code>true</code> . If the end was not reached <code>done</code> is <code>false</code> and a value is available. If a <code>done</code> property (either own or inherited does not exist), it is consider to have the value <code>false</code> .
<code>value</code>	Any ECMAScript language value.	If <code>done</code> is <code>false</code> , this is the current iteration element value. If <code>done</code> is <code>true</code> , this is the return value of the iterator, if it supplied one. If the iterator does not have a return value, <code>value</code> is <code>undefined</code> . In that case, the <code>value</code> property may be absent from the conforming object if it does not inherit an explicit <code>value</code> property.

25.1.2 The `%IteratorPrototype%` Object

The value of the `[[Prototype]]` internal slot of the `%IteratorPrototype%` object is the standard built-in `Object` prototype object (19.1.3). The `%IteratorPrototype%` object is an ordinary object.

NOTE All objects defined in this specification that implement the *Iterator* interface also inherit from `%IteratorPrototype%`. ECMAScript code may also define objects that inherit from `%IteratorPrototype%`. The `%IteratorPrototype%` object provides a place where additional methods that are applicable to all *iterator* objects may be added.

The following expression is one way that ECMAScript code can access the `%IteratorPrototype%` object:

```
Object.getPrototypeOf(Object.getPrototypeOf( [] [Symbol.iterator] ) )
```

25.2 GeneratorFunction Objects

Generator Function objects are constructor functions that are usually created by evaluating *GeneratorDeclaration*, *GeneratorExpression*, and *GeneratorMethod* syntactic productions. They may also be created by calling the `GeneratorFunction` constructor.

Formatted: Heading 4

Formatted: Heading 3, Space Before: 15 pt

Formatted: Normal

Formatted: Note, Space After: 6 pt

Formatted: Note Code

Formatted: (Asian) Japanese

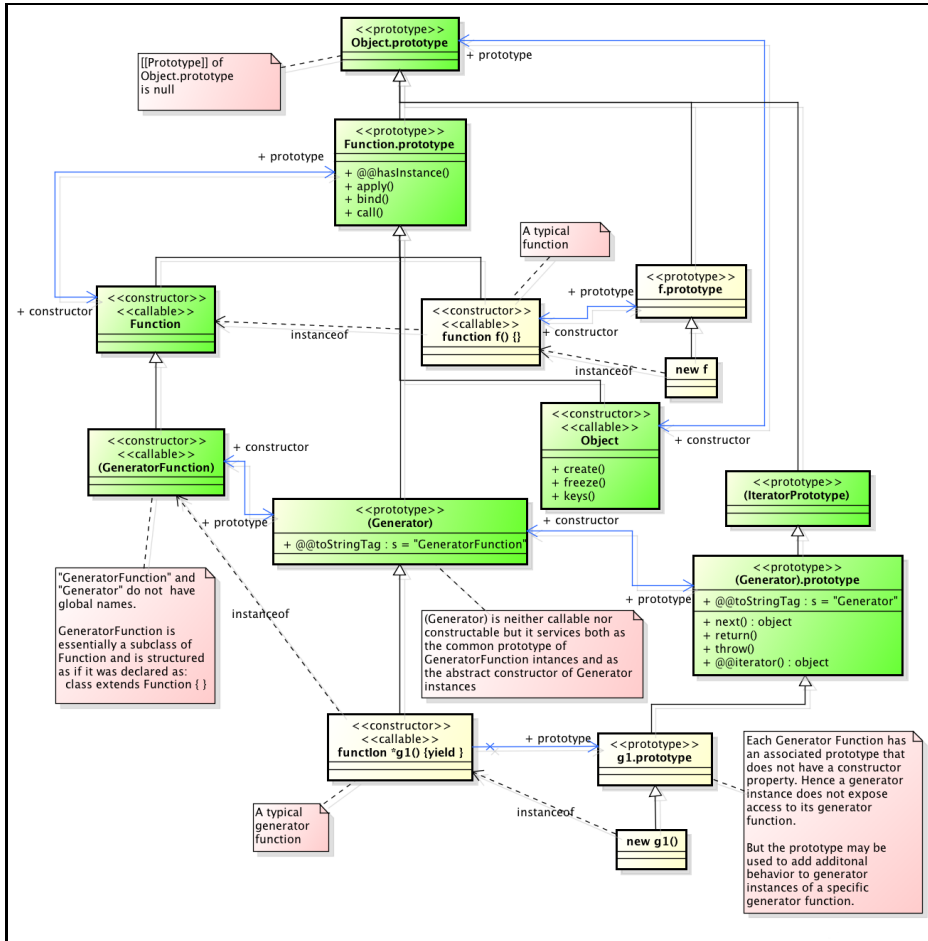

Figure 2 (Informative) — Generator Objects Relationships

Commented [AWB15127]: Before final publication we should try to get a vector graphics version of this diagram.

25.2.1 The GeneratorFunction Constructor

The `GeneratorFunction` constructor is the `%GeneratorFunction%` intrinsic. When `GeneratorFunction` is called as a function rather than as a constructor, it creates and initializes a new `GeneratorFunction` object. Thus the function call `GeneratorFunction (...)` is equivalent to the object creation expression `new GeneratorFunction (...)` with the same arguments. However, if the `this` value passed in the call is an Object with a `[[ECMAScriptCode]]` internal slot whose value is `undefined`, it initializes the `this` value using the argument values. This permits `GeneratorFunction` to be used both as factory method and to perform constructor instance initialization.

GeneratorFunction may be subclassed and subclass constructors may perform a **super** invocation of the **GeneratorFunction** constructor to initialize subclass instances. However, all syntactic forms for defining generator function objects create direct instances of **GeneratorFunction**. There is no syntactic means to create instances of **GeneratorFunction** subclasses.

25.2.1.1 GeneratorFunction (p1, p2, ... , pn, body)

The last argument specifies the body (executable code) of a generator function; any preceding arguments specify formal parameters.

When the **GeneratorFunction** function is called with some arguments $p_1, p_2, \dots, p_n, body$ (where n might be 0, that is, there are no “ p ” arguments, and where $body$ might also not be provided), the following steps are taken:

1. Let $argCount$ be the total number of arguments passed to this function invocation.
2. Let P be the empty String.
3. If $argCount = 0$, let $bodyText$ be the empty String.
4. Else if $argCount = 1$, let $bodyText$ be that argument.
5. Else $argCount > 1$,
 - a. Let $firstArg$ be the first argument.
 - b. Let P be `ToString(firstArg)`.
 - c. `ReturnIfAbrupt(P)`.
 - d. Let k be 2.
 - e. Repeat, while $k < argCount$
 - i. Let $nextArg$ be the k 'th argument.
 - ii. Let $nextArgString$ be `ToString(nextArg)`.
 - iii. `ReturnIfAbrupt(nextArgString)`.
 - iv. Let P be the result of concatenating the previous value of P , the String `,` (a comma), and $nextArgString$.
 - v. Increase k by 1.
 - f. Let $bodyText$ be the k 'th argument.
6. Let $bodyText$ be `ToString(bodyText)`.
7. `ReturnIfAbrupt(bodyText)`.
8. Let $parameters$ be the result of parsing P , interpreted as UTF-16 encoded Unicode text as described in 6.1.4, using *FormalParameters* as the goal symbol. Throw a **SyntaxError** exception if the parse fails.
9. Let $funcBody$ be the result of parsing $bodyText$, interpreted as UTF-16 encoded Unicode text as described in 6.1.4, using *FunctionBody*_[Yield] as the goal symbol. Throw a **SyntaxError** exception if the parse fails or if any static semantics errors are detected.
10. If any element of the `BoundNames` of $parameters$ also occurs in the `LexicallyDeclaredNames` of $funcBody$, then throw a **SyntaxError** exception.
11. If $bodyText$ is strict mode code (see 10.2.1) then let $strict$ be **true**, else let $strict$ be **false**.
12. Let $scope$ be the Global Environment.
13. Let F be the **this** value.
14. If `Type(F)` is not `Object` or if F does not have a `[[ECMAScriptCode]]` internal slot or if the value of `[[ECMAScriptCode]]` is not **undefined**, then
 - a. Let C be the active function object.
 - b. Let $proto$ be the result of `GetPrototypeOfConstructor(C, "%Generator%")`.
 - c. `ReturnIfAbrupt(proto)`.
 - d. Let F be `FunctionAllocate(proto, strict, "generator")`.
 - e. `ReturnIfAbrupt(F)`.

15. If the value of F 's `[[FunctionKind]]` internal slot is not **"generator"**, then throw a **TypeError** exception.
16. Let $isExtensible$ be `IsExtensible(F)`.
17. ReturnIfAbrupt($isExtensible$).
18. If $isExtensible$ is **false**, then throw a **TypeError** exception.
19. Using $funcBody$ as the *FunctionBody* production, let $body$ be the supplemental syntactic grammar production: *GeneratorBody* : *FunctionBody*.
20. Let $status$ be `FunctionInitialize(F , Normal, strict, parameters, body, scope)`.
21. Let $prototype$ be `ObjectCreate(%GeneratorPrototype%)`.
22. If `ReferencesSuper($funcBody$)` is **true** or `ReferencesSuper(parameters)` is **true**, then
 - a. Perform `MakeMethod(F , undefined, undefined)`.
23. Let $status$ be the result of the abstract operation `MakeConstructor` with arguments F , **true**, and $prototype$.
24. ReturnIfAbrupt($status$).
25. Let $hasName$ be `HasOwnProperty(F , "name")`.
26. ReturnIfAbrupt($hasName$).
27. If $hasName$ is **false**, then
 - a. Let $status$ be `SetFunctionName(F , "anonymous")`.
 - b. ReturnIfAbrupt($status$).
28. Return F .

A **prototype** property is automatically created for every function created using the **GeneratorFunction** constructor, to provide for the possibility that the function will be used as a constructor.

25.2.1.2 new GeneratorFunction (... argumentsList)

When **GeneratorFunction** is called as part of a **new** expression, it creates and initializes a newly created object:

1. Let F be the **GeneratorFunction** function object on which the **new** operator was applied.
2. Let $argumentsList$ be the *argumentsList* argument of the `[[Construct]]` internal method that was invoked by the **new** operator.
3. Return the result of `Construct (F , argumentsList)`.

If **GeneratorFunction** is implemented as an ECMAScript function object, its `[[Construct]]` internal method will perform the above steps.

25.2.2 Properties of the GeneratorFunction Constructor

The **GeneratorFunction** constructor is a built-in Function object that inherits from the Function constructor. The value of the `[[Prototype]]` internal slot of the **GeneratorFunction** constructor is the intrinsic object `%Function%`.

The value of the `[[Extensible]]` internal slot of the **GeneratorFunction** constructor is **true**.

The value of the **name** property of the **GeneratorFunction** is **"GeneratorFunction"**.

The **GeneratorFunction** constructor has the following properties:

25.2.2.1 GeneratorFunction.length

This is a data property with a value of 1. This property has the attributes { [[Writable]]: **false**, [[Enumerable]]: **false**, [[Configurable]]: **true** }.

25.2.2.2 GeneratorFunction.prototype

The initial value of `GeneratorFunction.prototype` is `%Generator%`, the standard built-in `GeneratorFunction` prototype.

This property has the attributes { [[Writable]]: **false**, [[Enumerable]]: **false**, [[Configurable]]: **false** }.

25.2.2.3 GeneratorFunction[@@create] ()

The `@@create` method of an object *F* performs the following steps:

1. Let *F* be the **this** value.
2. Let *proto* be the result of `GetPrototypeFromConstructor(F, "%Generator%")`.
3. `ReturnIfAbrupt(proto)`.
4. `Return FunctionAllocate(proto, false, "generator")`.

The value of the `name` property of this function is "`[Symbol.create]`".

This property has the attributes { [[Writable]]: **false**, [[Enumerable]]: **false**, [[Configurable]]: **true** }.

NOTE The `GeneratorFunction @@create` function passes **false** as the *strict* parameter to `FunctionAllocate`. This causes the allocated ECMAScript function object to have the internal methods of a non-strict constructor function. The `GeneratorFunction` constructor may reset the functions [[Strict]] internal slot to **true**. It is up to the implementation whether this also changes the internal methods.

25.2.3 Properties of the GeneratorFunction Prototype Object

The `GeneratorFunction` prototype object is an ordinary object. It is not a function object and does not have a [[ECMAScriptCode]] internal slot or any other of the internal slots listed in Table 26 or Table 48. In addition to being the value of the `prototype` property of the `%GeneratorFunction%` intrinsic and is itself the `%Generator%` intrinsic.

The value of the [[Prototype]] internal slot of the `GeneratorFunction` prototype object is the `%FunctionPrototype%` intrinsic object. The initial value of the [[Extensible]] internal slot of the `GeneratorFunction` prototype object is **true**.

25.2.3.1 GeneratorFunction.prototype.constructor

The initial value of `GeneratorFunction.prototype.constructor` is the intrinsic object `%GeneratorFunction%`.

This property has the attributes { [[Writable]]: **false**, [[Enumerable]]: **false**, [[Configurable]]: **true** }.

25.2.3.2 GeneratorFunction.prototype.prototype

The value of `GeneratorFunction.prototype.prototype` is the `%GeneratorPrototype%` intrinsic object.

This property has the attributes { [[Writable]]: **false**, [[Enumerable]]: **false**, [[Configurable]]: **true** }.

25.2.3.3 GeneratorFunction.prototype [@@toStringTag]

The initial value of the @@toStringTag property is the string value "GeneratorFunction".

This property has the attributes { [[Writable]]: **false**, [[Enumerable]]: **false**, [[Configurable]]: **true** }.

25.2.3.4 GeneratorFunction.prototype [@@create] ()

The @@create method of an object *F* performs the following steps:

1. Let *F* be the **this** value.
2. Let *obj* be the result of calling OrdinaryCreateFromConstructor(*F*, "%GeneratorPrototype%", ([[GeneratorState]], [[GeneratorContext]])).
3. Return *obj*.

The value of the **name** property of this function is " [Symbol.create] ".

This property has the attributes { [[Writable]]: **true**, [[Enumerable]]: **false**, [[Configurable]]: **true** }.

25.2.4 GeneratorFunction Instances

Every GeneratorFunction instance is an ECMAScript function object and has the internal slots listed in Table 26. The value of the [[FunctionKind]] internal slot for all such instances is "generator".

The GeneratorFunction instances have the following own properties:

25.2.4.1 length

The value of the **length** property is an integer that indicates the typical number of arguments expected by the GeneratorFunction. However, the language permits the function to be invoked with some other number of arguments. The behaviour of a GeneratorFunction when invoked on a number of arguments other than the number specified by its **length** property depends on the function.

This property has the attributes { [[Writable]]: **false**, [[Enumerable]]: **false**, [[Configurable]]: **true** }.

25.2.4.2 prototype

Whenever a GeneratorFunction instance is created another ordinary object is also created and is the initial value of the generator function's **prototype** property. The value of the prototype property is used to initialize the [[Prototype]] internal slot of a newly created Generator object before the generator function object is invoked as a constructor for that newly created object.

This property has the attributes { [[Writable]]: **false**, [[Enumerable]]: **false**, [[Configurable]]: **true** }.

NOTE Unlike function instances, the object that is the value of the a GeneratorFunction's **prototype** property does not have a **constructor** property whose value is the GeneratorFunction instance.

25.3 Generator Objects

A Generator object is an instance of a generator function and conforms to both the *Iterator* and *Iterable* interfaces.

Generator instances directly inherit properties from the object that is the value of the `prototype` property of the Generator function that created the instance. Generator instances indirectly inherit properties from the Generator Prototype intrinsic, `%GeneratorPrototype%`.

25.3.1 Properties of Generator Prototype

The Generator prototype object is the `%GeneratorPrototype%` intrinsic. It is also the initial value of the `prototype` property of the `%Generator%` intrinsic (the `GeneratorFunction.prototype`).

The Generator prototype is an ordinary object. It is not a Generator instance and does not have a `[[GeneratorState]]` internal slot.

The value of the `[[Prototype]]` internal slot of the Generator prototype object is the intrinsic object `%IteratorPrototype%` (25.1.2). The initial value of the `[[Extensible]]` internal slot of the Function prototype object is `true`.

All Generator instances indirectly inherit properties of the Generator prototype object.

25.3.1.1 `Generator.prototype.constructor`

The initial value of `Generator.prototype.constructor` is the intrinsic object `%Generator%`.

This property has the attributes `{ [[Writable]]: false, [[Enumerable]]: false, [[Configurable]]: true }`.

25.3.1.2 `Generator.prototype.next (value)`

The `next` method performs the following steps:

1. Let *g* be the `this` value.
2. Return the result of `GeneratorResume(g, value)`.

25.3.1.3 `Generator.prototype.return (value)`

The `return` method performs the following steps:

1. Let *g* be the `this` value.
2. Let *C* be `Completion{[[type]]: return, [[value]]: value, [[target]]: empty}`.
3. Return `GeneratorResumeAbrupt(g, C)`.

25.3.1.4 `Generator.prototype.throw (exception)`

The `throw` method performs the following steps:

1. Let *g* be the `this` value.
2. Let *C* be `Completion{[[type]]: throw, [[value]]: exception, [[target]]: empty}`.
3. Return `GeneratorResumeAbrupt(g, C)`.

25.3.1.5 Generator.prototype [@@iterator] ()

The following steps are taken:

1. Return the **this** value.

The value of the **name** property of this function is "[Symbol.iterator]".

25.3.1.6 Generator.prototype [@@toStringTag]

The initial value of the @@toStringTag property is the string value "Generator".

This property has the attributes { [[Writable]]: **false**, [[Enumerable]]: **false**, [[Configurable]]: **true** }.

25.3.2 Properties of Generator Instances

Generator instances are initially created with the internal slots described in Table 48.

Table 48 — Internal Slots of Generator Instances

Internal Slot	Description
[[GeneratorState]]	The current execution state of the generator. The possible values are: undefined , "suspendedStart", "suspendedYield", "executing", and "completed".
[[GeneratorContext]]	The execution context that is used when executing the code of this generator.

25.3.3 Generator Abstract Operations

25.3.3.1 GeneratorStart (generator, generatorBody)

The abstract operation GeneratorStart with arguments *generator* and *generatorBody* performs the following steps:

1. Assert: The value of *generator*'s [[GeneratorState]] internal slot is **undefined**.
2. Let *genContext* be the running execution context.
3. Set the Generator component of *genContext* to *generator*.
4. Set the code evaluation state of *genContext* such that when evaluation is resumed for that execution context the following steps will be performed:
 - a. Let *result* be the result of evaluating *generatorBody*.
 - b. Assert: If we return here, the generator either threw an exception or performed either an implicit or explicit return.
 - c. Remove *genContext* from the execution context stack and restore the execution context that is at the top of the execution context stack as the running execution context.
 - d. Set *generator*'s [[GeneratorState]] internal slot to "completed".
 - e. Once a generator enters the "completed" state it never leaves it and its associated execution context is never resumed. Any execution state associated with *generator* can be discarded at this point.
 - f. ReturnIfAbrupt(*result*).
 - g. Return CreateIterResultObject(*result*, **true**).
5. Set *generator*'s [[GeneratorContext]] internal slot to *genContext*.

6. Set *generator*'s `[[GeneratorState]]` internal slot to `"suspendedStart"`.
7. Return `NormalCompletion(generator)`.

25.3.3.2 GeneratorValidate (generator)

The abstract operation `GeneratorValidate` with argument *generator* performs the following steps:

1. If `Type(generator)` is not `Object`, then throw a `TypeError` exception.
2. If *generator* does not have a `[[GeneratorState]]` internal slot, then throw a `TypeError` exception.
3. Assert: *generator* also has a `[[GeneratorContext]]` internal slot.
4. Let *state* be the value of *generator*'s `[[GeneratorState]]` internal slot.
5. If *state* is `undefined` or *state* is `"executing"` then, throw a `TypeError` exception.
6. Return *state*.

25.3.3.3 GeneratorResume (generator, value)

The abstract operation `GeneratorResume` with arguments *generator* and *value* performs the following steps:

1. Let *state* be `GeneratorValidate(generator)`.
2. `ReturnIfAbrupt(state)`.
3. If *state* is `"completed"`, then return `CreateIterResultObject(undefined, true)`.
4. Assert: *state* is either `"suspendedStart"` or `"suspendedYield"`.
5. Let *genContext* be the value of *generator*'s `[[GeneratorContext]]` internal slot.
6. Let *methodContext* be the running execution context.
7. Suspend *methodContext*.
8. Set *generator*'s `[[GeneratorState]]` internal slot to `"executing"`.
9. Push *genContext* onto the execution context stack; *genContext* is now the running execution context.
10. Resume the suspended evaluation of *genContext* using `NormalCompletion(value)` as the result of the operation that suspended it. Let *result* be the value returned by the resumed computation.
11. Assert: When we return here, *genContext* has already been removed from the execution context stack and *methodContext* is the currently running execution context.
12. Return *result*.

25.3.3.4 GeneratorResumeAbrupt(generator, abruptCompletion)

The abstract operation `GeneratorResumeAbrupt` with arguments *generator* and *abruptCompletion* performs the following steps:

1. Let *state* be `GeneratorValidate(generator)`.
2. `ReturnIfAbrupt(state)`.
3. If *state* is `"suspendedStart"` then,
 - a. Set *generator*'s `[[GeneratorState]]` internal slot to `"completed"`.
 - b. Once a generator enters the `"completed"` state it never leaves it and its associated execution context is never resumed. Any execution state associated with *generator* can be discarded at this point.
4. If *state* is `"completed"`, then
 - a. If *abruptCompletion*.`[[type]]` is `return` then,
 - i. Return `CreateIterResultObject(abruptCompletion. [[value]], true)`.
 - b. Return *abruptCompletion*.
5. Assert: *state* is `"suspendedYield"`.
6. Let *genContext* be the value of *generator*'s `[[GeneratorContext]]` internal slot.

7. Let *methodContext* be the running execution context.
8. Suspend *methodContext*.
9. Set *generator*'s [[GeneratorState]] internal slot to "executing".
10. Push *genContext* onto the execution context stack; *genContext* is now the running execution context.
11. Resume the suspended evaluation of *genContext* using *abruptCompletion* as the result of the operation that suspended it. Let *result* be the value returned by the resumed computation.
12. Assert: When we return here, *genContext* has already been removed from the execution context stack and *methodContext* is the currently running execution context.
13. Return *result*.

25.3.3.5 GeneratorYield (iterNextObj)

The abstract operation GeneratorYield with argument *iterNextObj* performs the following steps:

1. Assert: *iterNextObj* is an Object that implemented the *IteratorResult* interface.
2. Let *genContext* be the running execution context.
3. Assert: *genContext* is the execution context of a generator.
4. Let *generator* be the value of the Generator component of *genContext*.
5. Set the value of *generator*'s [[GeneratorState]] internal slot to "suspendedYield".
6. Remove *genContext* from the execution context stack and restore the execution context that is at the top of the execution context stack as the running execution context.
7. Set the code evaluation state of *genContext* such that when evaluation is resumed with a Completion *resumptionValue* the following steps will be performed:
 - a. Return *resumptionValue*.
 - b. NOTE: This returns to the evaluation of the *YieldExpression* production that originally called this abstract operation.
8. Return NormalCompletion(*iterNextObj*).
9. NOTE: This returns to the evaluation of the operation that had most previously resumed evaluation of *genContext*.

Formatted: Font: (Default) Arial, Complex Script Font: Arial

Formatted: Font: (Default) Arial, Complex Script Font: Arial

Formatted: Font: (Default) Arial, Complex Script Font: Arial

25.4 Promise Objects

A Promise is an object that is used as a placeholder for the eventual results of a deferred (and possibly asynchronous) computation.

Any Promise object is in one of three mutually exclusive states: *fulfilled*, *rejected*, and *pending*:

- A promise *p* is fulfilled if *p.then(f, r)* will immediately enqueue a Job to call the function *f*.
- A promise *p* is rejected if *p.then(f, r)* will immediately enqueue a Job to call the function *r*.
- A promise is pending if it is neither fulfilled nor rejected.

A promise is said to be *settled* if it is not pending, i.e. if it is either fulfilled or rejected.

A promise is *resolved* if it is settled or if it has been "locked in" to match the state of another promise. Attempting to resolve or reject a resolved promise has no effect. A promise is *unresolved* if it is not resolved. An unresolved promise is always in the pending state. A resolved promise may be pending, fulfilled or rejected.

25.4.1 Promise Abstract Operations

25.4.1.1 PromiseCapability Records

A PromiseCapability is a Record value used to encapsulate a promise object along with the functions that are capable of resolving or rejecting that promise object. PromiseCapability records are produced by the NewPromiseCapability abstract operation.

PromiseCapability Records have the fields listed in Table 49.

Table 49 — PromiseCapability Record Fields

Field Name	Value	Meaning
[[Promise]]	An object	An object that is usable as a promise.
[[Resolve]]	A function object	The function that is used to resolve the given promise object.
[[Reject]]	A function object	The function that is used to reject the given promise object.

25.4.1.1.1 IfAbruptRejectPromise (value, capability)

IfAbruptRejectPromise is a short hand for a sequence of algorithm steps that use a PromiseCapability record. An algorithm step of the form:

1. IfAbruptRejectPromise(*value*, *capability*).

means the same thing as:

1. If *value* is an abrupt completion,
 - a. Let *rejectResult* be the result of calling the [[Call]] internal method of *capability*.[[Reject]] with **undefined** as *thisArgument* and (*value*.[[value]]) as *argumentsList*.
 - b. ReturnIfAbrupt(*rejectResult*).
 - c. Return *capability*.[[Promise]].
2. Else if *value* is a Completion Record, then let *value* be *value*.[[value]].

25.4.1.2 PromiseReaction Records

The PromiseReaction is a Record value used to store information about how a promise should react when it becomes resolved or rejected with a given value. PromiseReaction records are created by the **then** method of the Promise prototype, and are used by a PromiseReactionJob.

PromiseReaction records have the fields listed in Table 50.

Table 50 — PromiseReaction Record Fields

Field Name	Value	Meaning
[[Capabilities]]	A PromiseCapability record	The capabilities of the promise for which this record provides a reaction handler.
[[Handler]]	A function object or a String	The function that should be applied to the incoming value, and whose return value will govern what happens to the derived promise. If [[Handler]] is "Identity" it is equivalent to a function that simply returns its first argument. If [[Handler]] is "Thrower" it is equivalent to a function that throws its first argument as an exception.

25.4.1.3 CreateResolvingFunctions (promise)

When CreateResolvingFunctions is performed with argument *promise*, the following steps are taken:

1. Let *alreadyResolved* be a new Record { [[value]]: **false** }.
2. Let *resolve* be a new built-in function object as defined in Promise Resolve Functions (25.4.1.3.2).
3. Set the [[Promise]] internal slot of *resolve* to *promise*.
4. Set the [[AlreadyResolved]] internal slot of *resolve* to *alreadyResolved*.
5. Let *reject* be a new built-in function object as defined in Promise Reject Functions (25.4.1.3.1).
6. Set the [[Promise]] internal slot of *reject* to *promise*.
7. Set the [[AlreadyResolved]] internal slot of *reject* to *alreadyResolved*.
8. Return a new Record { [[Resolve]]: *resolve*, [[Reject]]: *reject* }.

25.4.1.3.1 Promise Reject Functions

A promise reject function is an anonymous built-in function that has [[Promise]] and [[AlreadyResolved]] internal slots.

When a promise reject function *F* is called with argument *reason*, the following steps are taken:

1. Assert: *F* has a [[Promise]] internal slot whose value is an Object.
2. Let *promise* be the value of *F*'s [[Promise]] internal slot.
3. Let *alreadyResolved* be the value of *F*'s [[AlreadyResolved]] internal slot.
4. If *alreadyResolved*.[[value]] is **true**, then return **undefined**.
5. Set *alreadyResolved*.[[value]] to **true**.
6. Return **RejectPromise**(*promise*, *reason*).

25.4.1.3.2 Promise Resolve Functions

A promise resolve function is an anonymous built-in function that has [[Promise]] and [[AlreadyResolved]] internal slots.

When a promise resolve function *F* is called with argument *resolution*, the following steps are taken:

1. Assert: *F* has a [[Promise]] internal slot whose value is an Object.
2. Let *promise* be the value of *F*'s [[Promise]] internal slot.
3. Let *alreadyResolved* be the value of *F*'s [[AlreadyResolved]] internal slot.
4. If *alreadyResolved*.[[value]] is **true**, then return **undefined**.
5. Set *alreadyResolved*.[[value]] to **true**.

6. If `SameValue(resolution, promise)` is **true**, then
 - a. Let `selfResolutionError` be a newly-created **TypeError** object.
 - b. Return `RejectPromise(promise, selfResolutionError)`.
7. If `Type(resolution)` is not `Object`, then
 - a. Return `FulfillPromise(promise, resolution)`.
8. Let `then` be `Get(resolution, "then")`.
9. If `then` is an abrupt completion, then
 - a. Return `RejectPromise(promise, then.[[value]])`.
10. Let `then` be `then.[[value]]`.
11. If `IsCallable(then)` is **false**, then
 - a. Return `FulfillPromise(promise, resolution)`.
12. Perform `EnqueueJob("PromiseJobs", PromiseResolveThenableJob, (promise, resolution, then))`.
13. Return **undefined**.

25.4.1.4 FulfillPromise (promise, value)

When the `FulfillPromise` abstract operation is called with arguments `promise` and `value` the following steps are taken:

1. Assert: the value of `promise`'s `[[PromiseState]]` internal slot is **"pending"**.
2. Let `reactions` be the value of `promise`'s `[[PromiseFulfillReactions]]` internal slot.
3. Set the value of `promise`'s `[[PromiseResult]]` internal slot to `value`.
4. Set the value of `promise`'s `[[PromiseFulfillReactions]]` internal slot to **undefined**.
5. Set the value of `promise`'s `[[PromiseRejectReactions]]` internal slot to **undefined**.
6. Set the value of `promise`'s `[[PromiseState]]` internal slot to **"fulfilled"**.
7. Return `TriggerPromiseReactions(reactions, value)`.

25.4.1.5 NewPromiseCapability (C)

The abstract operation `NewPromiseCapability` takes a constructor function, and attempts to use that constructor function in the fashion of the built-in `Promise` constructor to create a `Promise` object and extract its `resolve` and `reject` functions. The `promise` plus the `resolve` and `reject` functions are used to initialize a new `PromiseCapability` record which is returned as the value of this abstract operation.

1. If `IsConstructor(C)` is **false**, throw a **TypeError** exception.
2. Assert: `C` is a constructor function that supports the parameter conventions of the `Promise` constructor (see 25.4.3.1).
3. Let `promise` be `CreateFromConstructor(C)`.
4. Return `IfAbrupt(promise)`.
5. If `Type(promise)` is not `Object`, then throw a **TypeError** exception.
6. Return `CreatePromiseCapabilityRecord(promise, C)`.

NOTE This abstract operation supports `Promise` subclassing, as it is generic on any constructor that calls a passed executor function argument in the same way as the `Promise` constructor. It is used to generalize static methods of the `Promise` constructor to any subclass.

25.4.1.5.1 CreatePromiseCapabilityRecord(promise, constructor)

When the `CreatePromiseCapabilityRecord` abstract operation is called with arguments `promise` and `constructor` the following steps are taken:

1. Assert: `promise` is an uninitialized object created as if by invoking `@@create` on `constructor`.

2. Assert: `IsConstructor(constructor)` is **true**.
3. Let *promiseCapability* be a new PromiseCapability { `[[Promise]]`: *promise*, `[[Resolve]]`: **undefined**, `[[Reject]]`: **undefined** }.
4. Let *executor* be a new built-in function object as defined in GetCapabilitiesExecutor Functions (25.4.1.5.1).
5. Set the `[[Capability]]` internal slot of *executor* to *promiseCapability*.
6. Let *constructorResult* be the result of calling the `[[Call]]` internal method of *constructor*, passing *promise* and (*executor*) as the arguments.
7. ReturnIfAbrupt(*constructorResult*).
8. If `IsCallable(promiseCapability.{{Resolve}})` is **false**, then throw a **TypeError** exception.
9. If `IsCallable(promiseCapability.{{Reject}})` is **false**, then throw a **TypeError** exception.
10. If `Type(constructorResult)` is Object and `SameValue(promise, constructorResult)` is **false**, then throw a **TypeError** exception.
11. Return *promiseCapability*.

25.4.1.5.2 GetCapabilitiesExecutor Functions

A GetCapabilitiesExecutor function is an anonymous built-in function that has a `[[Capability]]` internal slot.

When a GetCapabilitiesExecutor function *F* is called with arguments *resolve* and *reject* the following steps are taken:

1. Assert: *F* has a `[[Capability]]` internal slot whose value is a PromiseCapability Record.
2. Let *promiseCapability* be the value of *F*'s `[[Capability]]` internal slot.
3. If *promiseCapability*.`[[Resolve]]` is not **undefined**, then throw a **TypeError** exception.
4. If *promiseCapability*.`[[Reject]]` is not **undefined**, then throw a **TypeError** exception.
5. Set *promiseCapability*.`[[Resolve]]` to *resolve*.
6. Set *promiseCapability*.`[[Reject]]` to *reject*.
7. Return **undefined**.

25.4.1.6 IsPromise (x)

The abstract operation IsPromise checks for the promise brand on an object.

1. If `Type(x)` is not Object, return **false**.
2. If *x* does not have a `[[PromiseState]]` internal slot, return **false**.
3. If the value of *x*'s `[[PromiseState]]` internal slot is **undefined**, return **false**.
4. Return **true**.

25.4.1.7 RejectPromise (promise, reason)

When the RejectPromise abstract operation is called with arguments *promise* and *reason* the following steps are taken:

1. Assert: the value of *promise*'s `[[PromiseState]]` internal slot is **"pending"**.
2. Let *reactions* be the value of *promise*'s `[[PromiseRejectReactions]]` internal slot.
3. Set the value of *promise*'s `[[PromiseResult]]` internal slot to *reason*.
4. Set the value of *promise*'s `[[PromiseFulfillReactions]]` internal slot to **undefined**.
5. Set the value of *promise*'s `[[PromiseRejectReactions]]` internal slot to **undefined**.
6. Set the value of *promise*'s `[[PromiseState]]` internal slot to **"rejected"**.
7. Return `TriggerPromiseReactions(reactions, reason)`.

25.4.1.8 TriggerPromiseReactions (reactions, argument)

The abstract operation TriggerPromiseReactions takes a collection of functions to trigger in the next Job, and calls them, passing each the given argument. Typically, these reactions will modify a previously-returned promise, possibly calling in to a user-supplied handler before doing so.

1. Repeat for each *reaction* in *reactions*, in original insertion order
 - a. Perform EnqueueJob("PromiseJobs", PromiseReactionJob, (*reaction*, *argument*)).
2. Return **undefined**.

25.4.2 Promise Jobs

25.4.2.1 PromiseReactionJob (reaction, argument)

The job PromiseReactionJob with parameters *reaction* and *argument* applies the appropriate handler to the incoming value, and uses the handler's return value to resolve or reject the derived promise associated with that handler.

1. Assert: *reaction* is a PromiseReaction Record.
2. Let *promiseCapability* be *reaction*.[[Capabilities]].
3. Let *handler* be *reaction*.[[Handler]].
4. If *handler* is "Identity", then let *handlerResult* be NormalCompletion(*argument*).
5. Else if *handler* is "Thrower", then let *handlerResult* be Completion{[[type]]: throw, [[value]]: *argument*, [[target]]: empty}.
6. Else, let *handlerResult* be the result of calling the [[Call]] internal method of *handler* passing **undefined** as *thisArgument* and (*argument*) as *argumentsList*.
7. If *handlerResult* is an abrupt completion, then
 - a. Let *status* be the result of calling the [[Call]] internal method of *promiseCapability*.[[Reject]] passing **undefined** as *thisArgument* and (*handlerResult*.[[value]]) as *argumentsList*.
 - b. NextJob *status*.
8. Let *handlerResult* be *handlerResult*.[[value]].
9. Let *status* be the result of calling the [[Call]] internal method of *promiseCapability*.[[Resolve]] passing **undefined** as *thisArgument* and (*handlerResult*) as *argumentsList*.
10. NextJob *status*.

25.4.2.2 PromiseResolveThenableJob (promiseToResolve, thenable, then)

The job PromiseResolveThenableJob with parameters *promiseToResolve*, *thenable*, and *then* performs the following steps:

1. Let *resolvingFunctions* be CreateResolvingFunctions(*promiseToResolve*).
2. Let *thenCallResult* be the result of calling the [[Call]] internal method of *then* passing *thenable* as the *thisArgument* and (*resolvingFunctions*.[[Resolve]], *resolvingFunctions*.[[Reject]]) as *argumentsList*.
3. If *thenCallResult* is an abrupt completion,
 - a. Let *status* be the result of calling the [[Call]] internal method of *resolvingFunctions*.[[Reject]] passing **undefined** as the *thisArgument* and (*thenCallResult*.[[value]]) as *argumentsList*.
 - b. NextJob *status*.
4. NextJob *thenCallResult*.

NOTE This Job uses the supplied thenable and its **then** method to resolve the given promise. This process must take place as a Job to ensure that the evaluation of the **then** method occurs after evaluation of any surrounding code has completed.

25.4.3 The Promise Constructor

The Promise constructor is the %Promise% intrinsic object and the initial value of the `Promise` property of the global object. When `Promise` is called as a function rather than as a constructor, it initializes its `this` value with the internal state necessary to support the `Promise.prototype` methods.

The `Promise` constructor is designed to be subclassable. It may be used as the value in an `extends` clause of a class definition. Subclass constructors that intend to inherit the specified `Promise` behaviour must include a `super` call to `Promise`.

25.4.3.1 Promise (executor)

When the `Promise` function is called with argument `executor` the following steps are taken:

1. Let `promise` be the `this` value.
2. If `Type(promise)` is not `Object`, then throw a `TypeError` exception.
3. If `promise` does not have a `[[PromiseState]]` internal slot, then throw a `TypeError` exception.
4. If `promise`'s `[[PromiseState]]` internal slot is not `undefined`, then throw a `TypeError` exception.
5. If `IsCallable(executor)` is `false`, then throw a `TypeError` exception.
6. Return `InitializePromise(promise, executor)`.

NOTE The `executor` argument must be a function object. It is called for initiating and reporting completion of the possibly deferred action represented by this Promise object. The executor is called with two arguments: `resolve` and `reject`. These are functions that may be used by the `executor` function to report eventual completion or failure of the deferred computation. Returning from the executor function does not mean that the deferred action has been completed but only that the request to eventually perform the deferred action has been accepted.

The `resolve` function that is passed to an `executor` function accepts a single argument. The `executor` code may eventually call the `resolve` function to indicate that it wishes to resolve the associated Promise object. The argument passed to the `resolve` function represents the eventual value of the deferred action and can be either the actual fulfillment value or another Promise object which will provide the value if it is fulfilled.

The `reject` function that is passed to an `executor` function accepts a single argument. The `executor` code may eventually call the `reject` function to indicate that the associated Promise is rejected and will never be fulfilled. The argument passed to the `reject` function is used as the rejection value of the promise. Typically it will be an `Error` object.

The `resolve` and `reject` functions passed to an `executor` function by the Promise constructor have the capability to actually resolve and reject the associated promise. Subclasses may have different constructor behaviour that passes in customized values for `resolve` and `reject`.

25.4.3.1.1 InitializePromise (promise, executor)

The abstract operation `InitializePromise` initializes a newly allocated `promise` object using an `executor` function.

1. Assert: `promise` has a `[[PromiseState]]` internal slot and its value is `undefined`.
2. Assert: `IsCallable(executor)` is `true`.
3. Set `promise`'s `[[PromiseState]]` internal slot to `"pending"`.
4. Set `promise`'s `[[PromiseFulfillReactions]]` internal slot to a new empty List.
5. Set `promise`'s `[[PromiseRejectReactions]]` internal slot to a new empty List.
6. Let `resolvingFunctions` be `CreateResolvingFunctions(promise)`.
7. Let `completion` be the result of calling the `[[Call]]` internal method of `executor` with `undefined` as `thisArgument` and `(resolvingFunctions.[[Resolve]], resolvingFunctions.[[Reject]])` as `argumentsList`.

8. If *completion* is an abrupt completion, then
 - a. Let *status* be the result of calling the `[[Call]]` internal method of *resolvingFunctions*.`[[Reject]]` with **undefined** as *thisArgument* and (*completion*.`[[value]]`) as *argumentsList*.
 - b. Return `IfAbrupt(status)`.
9. Return *promise*.

25.4.3.2 new Promise (... argumentsList)

When **Promise** is called as part of a **new** expression it is a constructor: it initializes a newly created object.

Promise called as part of a new expression with argument list *argumentsList* performs the following steps:

1. Let *F* be the Promise function object on which the **new** operator was applied.
2. Let *argumentsList* be the *argumentsList* argument of the `[[Construct]]` internal method that was invoked by the **new** operator.
3. Return `Construct(F, argumentsList)`.

If **Promise** is implemented as an ECMAScript function object, its `[[Construct]]` internal method will perform the above steps.

25.4.4 Properties of the Promise Constructor

The value of the `[[Prototype]]` internal slot of the **Promise** constructor is the **Function** prototype object (19.2.3).

Besides the `length` property (whose value is 1), the **Promise** constructor has the following properties:

25.4.4.1 Promise.all (iterable)

The **all** function returns a new promise which is fulfilled with an array of fulfillment values for the passed promises, or rejects with the reason of the first passed promise that rejects. It resolves all elements of the passed iterable to promises as it runs this algorithm.

1. Let *C* be the **this** value.
2. Let *promiseCapability* be `NewPromiseCapability(C)`.
3. Return `IfAbrupt(promiseCapability)`.
4. Let *iterator* be `GetIterator(iterable)`.
5. `IfAbruptRejectPromise(iterator, promiseCapability)`.
6. Let *values* be `ArrayCreate(0)`.
7. Let *remainingElementsCount* be a new Record { `[[value]]: 1` }.
8. Let *index* be 0.
9. Repeat
 - a. Let *next* be `IteratorStep(iterator)`.
 - b. `IfAbruptRejectPromise(next, promiseCapability)`.
 - c. If *next* is **false**,
 - i. Set *remainingElementsCount*.`[[value]]` to *remainingElementsCount*.`[[value]]` - 1.
 - ii. If *remainingElementsCount*.`[[value]]` is 0,
 1. Let *resolveResult* be the result of calling the `[[Call]]` internal method of *promiseCapability*.`[[Resolve]]` with **undefined** as *thisArgument* and (*values*) as *argumentsList*.
 2. Return `IfAbrupt(resolveResult)`.

- iii. Return *promiseCapability*.[[Promise]].
- d. Let *nextValue* be *IteratorValue*(*next*).
- e. IfAbruptRejectPromise(*nextValue*, *promiseCapability*).
- f. Let *nextPromise* be *Invoke*(*C*, "resolve", (*nextValue*)).
- g. IfAbruptRejectPromise(*nextPromise*, *promiseCapability*).
- h. Let *resolveElement* be a new built-in function object as defined in Promise.all Resolve Element Functions.
- i. Set the [[AlreadyCalled]] internal slot of *resolveElement* to a new Record { [[value]]: false }..
- j. Set the [[Index]] internal slot of *resolveElement* to *index*.
- k. Set the [[Values]] internal slot of *resolveElement* to *values*.
- l. Set the [[Capabilities]] internal slot of *resolveElement* to *promiseCapability*.
- m. Set the [[RemainingElements]] internal slot of *resolveElement* to *remainingElementsCount*.
- n. Set *remainingElementsCount*.[[value]] to *remainingElementsCount*.[[value]] + 1.
- o. Let *result* be *Invoke*(*nextPromise*, "then", (*resolveElement*, *promiseCapability*.[[Reject]])).
- p. IfAbruptRejectPromise(*result*, *promiseCapability*).
- q. Set *index* to *index* + 1.

Note: The **all** function requires its **this** value to be a constructor function that supports the parameter conventions of the **Promise** constructor.

25.4.4.1.1 Promise.all Resolve Element Functions

A Promise.all resolve element function is an anonymous built-in function that is used to resolve a specific Promise.all element. Each Promise.all resolve element function has [[Index]], [[Values]], [[Capabilities]], [[RemainingElements]], and [[AlreadyCalled]] internal slots.

When a Promise.all resolve element function *F* is called with argument *x*, the following steps are taken:

1. Let *alreadyCalled* be the value of *F*'s [[AlreadyCalled]] internal slot.
2. If *alreadyCalled*.[[value]] is **true**, then return **undefined**.
3. Set *alreadyCalled*.[[value]] to **true**.
4. Let *index* be the value of *F*'s [[Index]] internal slot.
5. Let *values* be the value of *F*'s [[Values]] internal slot.
6. Let *promiseCapability* be the value of *F*'s [[Capabilities]] internal slot.
7. Let *remainingElementsCount* be the value of *F*'s [[RemainingElements]] internal slot.
8. Let *result* be *CreateDataProperty*(*values*, *ToString*(*index*), *x*).
9. IfAbruptRejectPromise(*result*, *promiseCapability*).
10. Set *remainingElementsCount*.[[value]] to *remainingElementsCount*.[[value]] - 1.
11. If *remainingElementsCount*.[[value]] is 0,
 - a. Return the result of calling the [[Call]] internal method of *promiseCapability*.[[Resolve]] with **undefined** as *thisArgument* and (*values*) as *argumentsList*.
12. Return **undefined**.

25.4.4.2 Promise.prototype

The initial value of **Promise.prototype** is the Promise prototype object (25.4.4.6.1).

This property has the attributes { [[Writable]]: **false**, [[Enumerable]]: **false**, [[Configurable]]: **false** }.

25.4.4.3 Promise.race (iterable)

The **race** function returns a new promise which is settled in the same way as the first passed promise to settle. It resolves all elements of the passed iterable to promises as it runs this algorithm.

1. Let *C* be the **this** value.
2. Let *promiseCapability* be `NewPromiseCapability(C)`.
3. `ReturnIfAbrupt(promiseCapability)`.
4. Let *iterator* be `GetIterator(iterable)`.
5. `IfAbruptRejectPromise(iterator, promiseCapability)`.
6. Repeat
 - a. Let *next* be `IteratorStep(iterator)`.
 - b. `IfAbruptRejectPromise(next, promiseCapability)`.
 - c. If *next* is **false**, return `promiseCapability.[[Promise]]`.
 - d. Let *nextValue* be `IteratorValue(next)`.
 - e. `IfAbruptRejectPromise(nextValue, promiseCapability)`.
 - f. Let *nextPromise* be `Invoke(C, "resolve", (nextValue))`.
 - g. `IfAbruptRejectPromise(nextPromise, promiseCapability)`.
 - h. Let *result* be `Invoke(nextPromise, "then", (promiseCapability.[[Resolve]], promiseCapability.[[Reject]])`.
 - i. `IfAbruptRejectPromise(result, promiseCapability)`.

NOTE 1 If the *iterable* argument is empty or if none of the promises in *iterable* ever settle then the pending promise returned by this method will never be settled

NOTE 2 The **race** function expects its **this** value to be a constructor function that supports the parameter conventions of the **Promise** constructor. It also expects that its **this** value provides a **resolve** method.

25.4.4.4 Promise.reject (r)

The **reject** function returns a new promise rejected with the passed argument.

1. Let *C* be the **this** value.
2. Let *promiseCapability* be `NewPromiseCapability(C)`.
3. `ReturnIfAbrupt(promiseCapability)`.
4. Let *rejectResult* be the result of calling the `[[Call]]` internal method of `promiseCapability.[[Reject]]` with **undefined** as *thisArgument* and (*r*) as *argumentsList*.
5. `ReturnIfAbrupt(rejectResult)`.
6. Return `promiseCapability.[[Promise]]`.

NOTE The **reject** function requires that its **this** value to be a constructor function that supports the parameter conventions of the **Promise** constructor.

25.4.4.5 Promise.resolve (x)

The **resolve** function returns either a new promise resolved with the passed argument, or the argument itself if the argument a promise produced by this constructor.

1. Let *C* be the **this** value.
2. If `IsPromise(x)` is **true**,
 - a. Let *constructor* be the value of *x*'s `[[PromiseConstructor]]` internal slot.
 - b. If `SameValue(constructor, C)` is **true**, return *x*.
3. Let *promiseCapability* be `NewPromiseCapability(C)`.
4. `ReturnIfAbrupt(promiseCapability)`.

5. Let *resolveResult* be the result of calling the `[[Call]]` internal method of *promiseCapability*.`[[Resolve]]` with **undefined** as *thisArgument* and (*x*) as *argumentsList*.
6. Return `[[Abrupt]](resolveResult)`.
7. Return *promiseCapability*.`[[Promise]]`.

NOTE The `resolve` function requires that its `this` value to be a constructor function that supports the parameter conventions of the `Promise` constructor.

25.4.4.6 Promise [@@create] ()

The @@create method of a Promise function object *F* performs the following steps:

1. Let *F* be the **this** value.
2. Return `AllocatePromise(F)`.

The value of the `name` property of this function is "`[[Symbol.create]]`".

This property has the attributes { `[[Writable]]`: **false**, `[[Enumerable]]`: **false**, `[[Configurable]]`: **true** }.

25.4.4.6.1 AllocatePromise (constructor)

The abstract operation `AllocatePromise` allocates a new promise object using the *constructor* argument.

1. Let *obj* be `OrdinaryCreateFromConstructor(constructor, "%PromisePrototype%", ([[PromiseState]], [[PromiseConstructor]], [[PromiseResult]], [[PromiseFulfillReactions]], [[PromiseRejectReactions]])`.
2. Set the value of *obj*'s `[[PromiseConstructor]]` internal slot to *constructor*.
3. Return *obj*.

25.4.5 Properties of the Promise Prototype Object

The value of the `[[Prototype]]` internal slot of the Promise prototype object is the standard built-in Object prototype object (19.1.3). The Promise prototype object is an ordinary object. It does not have a `[[PromiseState]]` internal slot or any of the other internal slots of Promise instances.

25.4.5.1 Promise.prototype.catch (onRejected)

When the `catch` method is called with argument *onRejected* the following steps are taken:

1. Let *promise* be the **this** value.
2. Return `Invoke(promise, "then", (undefined, onRejected))`.

25.4.5.2 Promise.prototype.constructor

The initial value of `Promise.prototype.constructor` is the standard built-in Promise constructor.

25.4.5.3 Promise.prototype.then (onFulfilled , onRejected)

When the `then` method is called with arguments *onFulfilled* and *onRejected* the following steps are taken:

1. Let *promise* be the **this** value.
2. If `IsPromise(promise)` is **false**, throw a **TypeError** exception.
3. If `IsCallable(onFulfilled)` is **false**, then

- a. Let *onFulfilled* be "Identity".
4. If `IsCallable(onRejected)` is **false**, then
 - a. Let *onRejected* be "Thrower".
5. Let *C* be `Get(promise, "constructor")`.
6. `ReturnIfAbrupt(C)`.
7. Let *promiseCapability* be `NewPromiseCapability(C)`.
8. `ReturnIfAbrupt(promiseCapability)`.
9. Let *fulfillReaction* be the PromiseReaction { `[[Capabilities]]: promiseCapability, [[Handler]]: onFulfilled` }.
10. Let *rejectReaction* be the PromiseReaction { `[[Capabilities]]: promiseCapability, [[Handler]]: onRejected` }.
11. If the value of *promise*'s `[[PromiseState]]` internal slot is "pending",
 - a. Append *fulfillReaction* as the last element of the List that is the value of *promise*'s `[[PromiseFulfillReactions]]` internal slot.
 - b. Append *rejectReaction* as the last element of the List that is the value of *promise*'s `[[PromiseRejectReactions]]` internal slot.
12. Else if the value of *promise*'s `[[PromiseState]]` internal slot is "fulfilled",
 - a. Let *value* be the value of *promise*'s `[[PromiseResult]]` internal slot.
 - b. Perform `EnqueueJob("PromiseJobs", PromiseReactionJob, (fulfillReaction, value))`.
13. Else if the value of *promise*'s `[[PromiseState]]` internal slot is "rejected",
 - a. Let *reason* be the value of *promise*'s `[[PromiseResult]]` internal slot.
 - b. Perform `EnqueueJob("PromiseJobs", PromiseReactionJob, (rejectReaction, reason))`.
14. Return *promiseCapability*.`[[Promise]]`.

25.4.5.4 Promise.prototype [@@toStringTag]

The initial value of the @@toStringTag property is the string value "Promise".

This property has the attributes { `[[Writable]]: false, [[Enumerable]]: false, [[Configurable]]: true` }.

25.4.6 Properties of Promise Instances

Promise instances are ordinary objects that inherit properties from the Promise prototype object (the intrinsic, %PromisePrototype%). Promise instances are initially created with the internal slots described in Table 51.

Table 51 — Internal Slots of Promise Instances

Internal Slot	Description
[[PromiseState]]	A string value that governs how a promise will react to incoming calls to its <code>then</code> method. The possible values are: undefined , "pending" , "fulfilled" , and "rejected" .
[[PromiseConstructor]]	The function object that was used to construct this promise. Checked by the <code>resolve</code> method of the <code>Promise</code> constructor.
[[PromiseResult]]	The value with which the promise has been fulfilled or rejected, if any. Only meaningful if [[PromiseState]] is not "pending" .
[[PromiseFulfillReactions]]	A List of PromiseReaction records to be processed when/if the promise transitions from the "pending" state to the "fulfilled" state.
[[PromiseRejectReactions]]	A List of PromiseReaction records to be processed when/if the promise transitions from the "pending" state to the "rejected" state.

26 Reflection

26.1 The Reflect Object

The Reflect object is a single ordinary object.

The value of the [[Prototype]] internal slot of the Reflect object is the standard built-in Object prototype object (19.1.3).

The Reflect object is not a function object. It does not have a [[Construct]] internal method; it is not possible to use the Reflect object as a constructor with the `new` operator. The Reflect object also does not have a [[Call]] internal method; it is not possible to invoke the Reflect object as a function.

26.1.1 Reflect.apply (target, thisArgument, argumentsList)

When the `apply` function is called with arguments *target*, *thisArgument*, and *argumentsList* the following steps are taken:

1. If `IsCallable(target)` is **false**, then throw a **TypeError** exception.
2. Let *args* be `CreateListFromArrayLike(argumentsList)`.
3. `ReturnIfAbrupt(args)`.
4. Perform the `PrepareForTailCall` abstract operation.
5. Return the result of calling the [[Call]] internal method of *target* with arguments *thisArgument* and *args*.

26.1.2 Reflect.construct (target, argumentsList)

When the `construct` function is called with arguments *target* and *argumentsList* the following steps are taken:

1. If `IsConstructor(target)` is **false**, then throw a **TypeError** exception.

2. Let *args* be `CreateListFromArrayLike(argumentsList)`.
3. `ReturnIfAbrupt(args)`.
4. Return the result of calling the `[[Construct]]` internal method of *target* with argument *args*.

26.1.3 `Reflect.defineProperty` (*target*, *propertyKey*, *attributes*)

When the `defineProperty` function is called with arguments *target*, *propertyKey*, and *attributes* the following steps are taken:

1. Let *obj* be `ToObject(target)`.
2. `ReturnIfAbrupt(obj)`.
3. Let *key* be `ToPropertyKey(propertyKey)`.
4. `ReturnIfAbrupt(key)`.
5. Let *desc* be the result of calling `ToPropertyDescriptor` with *attributes* as the argument.
6. `ReturnIfAbrupt(desc)`.
7. Return the result of calling the `[[DefineOwnProperty]]` internal method of *obj* with arguments *key*, and *desc*.

26.1.4 `Reflect.deleteProperty` (*target*, *propertyKey*)

When the `deleteProperty` function is called with arguments *target* and *propertyKey*, the following steps are taken:

1. Let *obj* be `ToObject(target)`.
2. `ReturnIfAbrupt(obj)`.
3. Let *key* be `ToPropertyKey(propertyKey)`.
4. `ReturnIfAbrupt(key)`.
5. Return the result of calling the `[[Delete]]` internal method of *obj* with argument *key*.

26.1.5 `Reflect.enumerate` (*target*)

When the `enumerate` function is called with argument *target* the following steps are taken:

1. Let *obj* be `ToObject(target)`.
2. `ReturnIfAbrupt(obj)`.
3. Let *iterator* be the result of calling the `[[Enumerate]]` internal method of *obj*.
4. Return *iterator*.

26.1.6 `Reflect.get` (*target*, *propertyKey* [, *receiver*])

When the `get` function is called with arguments *target*, *propertyKey*, and *receiver* the following steps are taken:

1. Let *obj* be `ToObject(target)`.
2. `ReturnIfAbrupt(obj)`.
3. Let *key* be `ToPropertyKey(propertyKey)`.
4. `ReturnIfAbrupt(key)`.
5. If *receiver* is not present, then
 - a. Let *receiver* be *target*.
6. Return the result of calling the `[[Get]]` internal method of *obj* with arguments *key*, and *receiver*.

26.1.7 Reflect.getOwnPropertyDescriptor (target, propertyKey)

When the `getOwnPropertyDescriptor` function is called with arguments *target* and *propertyKey*, the following steps are taken:

1. Let *obj* be `ToObject(target)`.
2. `ReturnIfAbrupt(obj)`.
3. Let *key* be `ToPropertyKey(propertyKey)`.
4. `ReturnIfAbrupt(key)`.
5. Let *desc* be the result of calling the `[[GetOwnProperty]]` internal method of *obj* with argument *key*.
6. `ReturnIfAbrupt(desc)`.
7. Return the result of calling `FromPropertyDescriptor(desc)`.

26.1.8 Reflect.getPrototypeOf (target)

When the `getPrototypeOf` function is called with argument *target* the following steps are taken:

1. Let *obj* be `ToObject(target)`.
2. `ReturnIfAbrupt(obj)`.
3. Return the result of calling the `[[GetPrototypeOf]]` internal method of *obj*.

26.1.9 Reflect.has (target, propertyKey)

When the `has` function is called with arguments *target* and *propertyKey*, the following steps are taken:

1. Let *obj* be `ToObject(target)`.
2. `ReturnIfAbrupt(obj)`.
3. Let *key* be `ToPropertyKey(propertyKey)`.
4. `ReturnIfAbrupt(key)`.
5. Return the result of calling the `[[HasProperty]]` internal method of *obj* with argument *key*.

26.1.10 Reflect.isExtensible (target)

When the `isExtensible` function is called with argument *target* the following steps are taken:

1. Let *obj* be `ToObject(target)`.
2. `ReturnIfAbrupt(obj)`.
3. Return the result of calling the `[[IsExtensible]]` internal method of *obj*.

26.1.11 Reflect.ownKeys (target)

When the `ownKeys` function is called with argument *target* the following steps are taken:

1. Let *obj* be `ToObject(target)`.
2. `ReturnIfAbrupt(obj)`.
3. Let *keys* be the result of calling the `[[OwnPropertyKeys]]` internal method of *obj*.
4. `ReturnIfAbrupt(keys)`.
5. Return `CreateArrayFromList(keys)`.

26.1.12 Reflect.preventExtensions (target)

When the `preventExtensions` function is called with argument *target*, the following steps are taken:

1. Let *obj* be `ToObject(target)`.
2. `ReturnIfAbrupt(obj)`.
3. Return the result of calling the `[[PreventExtensions]]` internal method of *obj*.

26.1.13 Reflect.set (target, propertyKey, V [, receiver])

When the `set` function is called with arguments *target*, *V*, *propertyKey*, and *receiver* the following steps are taken:

1. Let *obj* be `ToObject(target)`.
2. `ReturnIfAbrupt(obj)`.
3. Let *key* be `ToPropertyKey(propertyKey)`.
4. `ReturnIfAbrupt(key)`.
5. If *receiver* is not present, then
 - a. Let *receiver* be *target*.
6. Return the result of calling the `[[Set]]` internal method of *obj* with arguments *key*, *V*, and *receiver*.

26.1.14 Reflect.setPrototypeOf (target, proto)

When the `setPrototypeOf` function is called with arguments *target* and *proto*, the following steps are taken:

1. Let *obj* be `ToObject(target)`.
2. `ReturnIfAbrupt(obj)`.
3. If `Type(proto)` is not `Object` and *proto* is not `null`, then throw a **TypeError** exception.
4. Return the result of calling the `[[SetPrototypeOf]]` internal method of *obj* with argument *proto*.

26.2 Loader Objects

Loader objects are able to load the source code of an ECMAScript *Module* in the context of a specific Realm.

26.2.1 The Reflect.Loader Constructor

The initialize value of `Reflect.Loader` is the `%Loader%` intrinsic object. `Reflect.Loader` is the constructor for Loader objects. When `Reflect.Loader` is called as a function rather than as a constructor, it initializes its `this` value with the internal state necessary to support the `Reflect.Loader.prototype` built-in methods.

The `Reflect.Loader` constructor is designed to be subclassable. It may be used as the value in an `extends` clause of a class definition. Subclass constructors that intend to support the specified Loader behaviour must include a `super` call to `Reflect.Loader`.

26.2.1.1 Reflect.Loader ([options])

When the `Reflect.Loader` function is called with optional argument *options* the following steps are taken:

1. Let *loader* be the `this` value.
2. If `Type(loader)` is not `Object`, throw a **TypeError** exception.
3. If *loader* does not have a `[[LoaderRecord]]` internal slot, throw a **TypeError** exception.
4. If the value of *loader*'s `[[LoaderRecord]]` internal slot is not `undefined`, throw a **TypeError** exception.
5. Let *realmObject* be the result of `GetOption(options, "realm")`.
6. `ReturnIfAbrupt(realmObject)`.
7. If *realmObject* is `undefined`, let *realm* be the Realm of the running execution context.
8. Else,

- a. If `Type(realmObject)` is not `Object` or `realmObject` does not have a `[[RealmRecord]]` internal slot, throw a **TypeError** exception.
- b. Let `realm` be the value of `realmObject`'s `[[RealmRecord]]` internal slot.
- c. If `realm` is **undefined**, throw a **TypeError** exception.
9. For each `name` in the List (`"normalize"`, `"locate"`, `"fetch"`, `"translate"`, `"instantiate"`),
 - a. Let `hook` be the result of `GetOption(options, name)`.
 - b. `ReturnIfAbrupt(hook)`.
 - c. If `hook` is not **undefined**,
 - i. If `IsCallable(hook)` is **false**, throw a **TypeError** exception.
 - ii. Let `result` be `CreateDataPropertyOrThrow(loader, name, hook)`.
 - iii. `ReturnIfAbrupt(result)`.
10. NOTE the following step ensures that this function was not reentrantly applied to `loader` during the above steps.
11. If the value of `loader`'s `[[LoaderRecord]]` internal slot is not **undefined**, throw a **TypeError** exception.
12. Let `loaderRecord` be `CreateLoaderRecord(realm, loader)`.
13. Set `loader`'s `[[LoaderRecord]]` internal slot to `loaderRecord`.
14. Return `loader`.

Commented [AWB22132]: It might be better to make these internal slots.

26.2.1.2 new Reflect.Loader (...argumentsList)

When `Reflect.Loader` is called as part of a `new` expression it is a constructor: it initializes a newly created object. It performs the following steps:

1. Let `F` be the `Reflect.Loader` function object on which the `new` operator was applied.
2. Let `argumentsList` be the `argumentsList` argument of the `[[Construct]]` internal method that was invoked by the `new` operator.
3. Return the result of `Construct(F, argumentsList)`.

If `Reflect.Loader` is implemented as an ECMAScript function object, its `[[Construct]]` internal method will perform the above steps.

26.2.2 Properties of the Loader Constructor

The value of the `[[Prototype]]` internal slot of the `Reflect.Loader` constructor is the Function prototype object (19.2.3).

Besides the `length` property (whose value is **0**), the `Reflect.Loader` constructor has the following properties:

26.2.2.1 Reflect.Loader.prototype

The initial value of `Reflect.Loader.prototype` is the intrinsic `%LoaderPrototype%` object (26.2.3).

This property has the attributes { `[[Writable]]`: **false**, `[[Enumerable]]`: **false**, `[[Configurable]]`: **false** }.

26.2.2.2 Reflect.Loader [@@create] ()

The `@@create` method of a `Reflect.Loader` function object `F` performs the following steps:

1. Let `F` be the **this** value.

2. Let *obj* be the result of calling `OrdinaryCreateFromConstructor(F, "%LoaderPrototype%", ([[LoaderRecord]])`).
3. Return *obj*.

The value of the `name` property of this function is "`[Symbol.create]`".

This property has the attributes { `[[Writable]]: false`, `[[Enumerable]]: false`, `[[Configurable]]: true` }.

26.2.3 Properties of the Reflect.Loader Prototype Object

The value of the `[[Prototype]]` internal slot of the `Reflect.Loader` prototype object is the standard built-in Object prototype object (19.1.3). The `Reflect.Loader` prototype object is an ordinary object. It does not have a `[[LoaderRecord]]` internal slot.

The phrase "this Loader" within the specification of the following methods refers to the result returned by performing the abstract operation `thisLoader` with the `this` value of the current method invocation passed as the argument.

The abstract operation `thisLoader` with argument *value* performs the following steps:

1. If `Type(value)` is Object and *value* has a `[[LoaderRecord]]` internal slot, then
 - a. Let *r* be *value*'s `[[LoaderRecord]]` internal slot.
 - b. If *r* is not `undefined`, then return *value*.
2. Throw a `TypeError` exception.

26.2.3.1 Reflect.Loader.prototype.constructor

The initial value of `Reflect.Loader.prototype.constructor` is the built-in `%Loader%` constructor.

26.2.3.2 Reflect.Loader.prototype.define (name, source [, options])

The `define` method installs a module in this *loader*'s module registry for *source* using *name* as the registry key. The module is not immediately available. The `translate` and `instantiate` hooks are called asynchronously, and dependencies are loaded asynchronously. `define` returns a Promise object that resolves to `undefined` when the new module and its dependencies are installed in the registry.

When the `define` method is called with arguments *name*, *source*, and optional argument *options* the following steps are taken:

1. Let *loader* be this Loader.
2. `ReturnIfAbrupt(loader)`.
3. Let *loaderRecord* be *loader*'s `[[LoaderRecord]]` internal slot.
4. Let *name* be `ToString(name)`.
5. `ReturnIfAbrupt(name)`.
6. Let *address* be `GetOption(options, "address")`.
7. `ReturnIfAbrupt(address)`.
8. Let *metadata* be `GetOption(options, "metadata")`.
9. `ReturnIfAbrupt(metadata)`.
10. If *metadata* is `undefined` then let *metadata* be `ObjectCreate(%ObjectPrototype%)`.
11. Let *p* be `PromiseOfStartLoadPartwayThrough("translate", loaderRecord, name, metadata, source, address)`.
12. `ReturnIfAbrupt(p)`.

13. Let *G* be a new function as defined by `ReturnUndefined`.
14. Let *p* be the result of calling `PromiseThen(p, G)`.
15. Return *p*.

Commented [AWB25133]: TODO

The `length` property of the `define` method is **2**.

26.2.3.3 Reflect.Loader.prototype.delete (name)

The `delete` method removes an entry whose key is *name* from this *loader*'s module registry. It performs the following steps:

1. Let *loader* be this `Loader`.
2. `ReturnIfAbrupt(loader)`.
3. Let *loaderRecord* be *loader*'s `[[LoaderRecord]]` internal slot.
4. Let *name* be `Tostring(name)`.
5. `ReturnIfAbrupt(name)`.
6. Let *modules* be the value of *loaderRecord*.`[[Modules]]`,
7. Repeat for each `Record` `{[[name]], [[value]]}` *p* that is an element of *modules*,
 - a. If `SameValue(p. [[key]], name)`, then
 - i. Set *p*.`[[key]]` to empty.
 - ii. Set *p*.`[[value]]` to empty.
 - iii. Return **true**.
8. Return **false**.

26.2.3.4 Reflect.Loader.prototype.entries ()

The following steps are taken:

1. Let *loader* be this `Loader`.
2. `ReturnIfAbrupt(loader)`.
3. Return the result of `CreateLoaderIterator(loader, "key+value")`.

26.2.3.5 Reflect.Loader.prototype.get (name)

If this `Loader`'s module registry contains a `Module` with the given normalized *name*, return it. Otherwise, return **undefined**. If the module is in the registry but has never been evaluated, first synchronously evaluate the bodies of the module and any dependencies that have not evaluated yet.

When the `get` method is called with the argument *name*, the following steps are taken:

1. Let *loader* be this `Loader`.
2. `ReturnIfAbrupt(loader)`.
3. Let *loaderRecord* be *loader*'s `[[LoaderRecord]]` internal slot.
4. Let *name* be `Tostring(name)`.
5. `ReturnIfAbrupt(name)`.
6. Let *modules* be the value of *loaderRecord*.`[[Modules]]`,
7. Repeat for each `Record` `{[[key]], [[value]]}` *p* that is an element of *modules*,
 - a. If `SameValue(p. [[key]], name)` is **true**, then
 - i. Let *module* be *p*.`[[value]]`.
 - ii. Let *result* be `EnsureEvaluated(module, (), loaderRecord)`.
 - iii. `ReturnIfAbrupt(result)`.
 - iv. Return *p*.`[[value]]`.
8. Return **undefined**.

26.2.3.6 get Reflect.Loader.prototype.global

`Reflect.Loader.prototype.global` is an accessor property whose set accessor function is `undefined`. Its get accessor function performs the following steps:

1. Let *loader* be this Loader.
2. ReturnIfAbrupt(*loader*).
3. Let *loaderRecord* be *loader*'s `[[LoaderRecord]]` internal slot.
4. Let *realm* be the value of *loaderRecord*.`[[Realm]]`.
5. Return *realm*.`[[globalThis]]`.

26.2.3.7 Reflect.Loader.prototype.has (name)

When the `Reflect.Loader.prototype.has` method is called with argument *name* the following steps are taken:

1. Let *loader* be this Loader.
2. ReturnIfAbrupt(*loader*).
3. Let *loaderRecord* be *loader*'s `[[LoaderRecord]]` internal slot.
4. Let *name* be `Tostring(name)`.
5. ReturnIfAbrupt(*name*).
6. Let *modules* be the value of *loaderRecord*.`[[Modules]]`.
7. Repeat for each Record `{[[key]], [[value]]}` *p* that is an element of *modules*,
 - a. If `SameValue(p. [[key]], name)` is **true**, then return **true**.
8. Return **false**.

NOTE This method does not call any hooks or run any module code.

26.2.3.8 Reflect.Loader.prototype.import (name [, options])

The `import` method asynchronously loads, links, and evaluates a module and all its dependencies if these actions have not already been performed. The argument *name* is the registry key for the module. `import` returns a Promise that resolves to the `Module` object once it has been committed to the registry and evaluated.

When the `import` method is called with argument *name* and optional arguments *options* the following steps are taken:

1. Let *loader* be this Loader.
2. ReturnIfAbrupt(*loader*).
3. Let *loaderRecord* be *loader*'s `[[LoaderRecord]]` internal slot.
4. Let *p* be the result of calling `LoadModule(loaderRecord, name, options)`.
5. ReturnIfAbrupt(*p*).
6. Let *F* be a new function object as defined by `EvaluateLoadedModule`.
7. Set *F*'s `[[Loader]]` internal slot to *loaderRecord*.
8. Let *p* be `PromiseThen(p, F)`.
9. Return *p*.

Commented [AWB22134]: check

If the optional argument *options* is an object with an `address` property the string value of that property is used as the module location and module loading starts with the fetch step. If an `address` property is not present, module loading starts with the locate step.

The `length` property of the `import` method is 1.

NOTE Invoking the `import` method is the dynamic equivalent (when combined with normalization) of:
`ImportDeclaration :: import ModuleSpecifier ;`

26.2.3.9 Reflect.Loader.prototype.keys ()

The following steps are taken:

1. Let *loader* be this Loader.
2. ReturnIfAbrupt(*loader*).
3. Return the result of CreateLoaderIterator(*loader*, "key").

26.2.3.10 Reflect.Loader.prototype.load (name [, options])

The `load` method asynchronously loads and links and all its dependencies if these actions have not already been performed. The argument *name* is the registry key for the module. `load` returns a Promise that resolves to the `Module` object once it has been committed to the registry.

When the `load` method is called with argument *name* and optional arguments *options* the following steps are taken:

1. Let *loader* be this Loader.
2. ReturnIfAbrupt(*loader*).
3. Let *loaderRecord* be *loader*'s [[LoaderRecord]] internal slot.
4. Let *p* be the result of calling LoadModule(*loaderRecord*, *name*, *options*).
5. ReturnIfAbrupt(*p*).
6. Let *p* be PromiseThen(*p*, %ReturnUndefined%).
7. Return *p*.

Commented [AWB22135]: what is the observable state of a module objects properties before it has been evaluated?

If the optional argument *options* is an object with an `address` property. The string value of that property is used as the module location and module loading starts with the fetch step. If an `address` property is not present, module loading starts with the locate step.

The `length` property of the `load` method is 1.

NOTE The `load` method differs from the `import` method in that it does not force evaluation of the loaded module.

26.2.3.11 Reflect.Loader.prototype.module (source [, options])

The `module` method asynchronously loads, links, and evaluates an anonymous module from *source*. The module's dependencies, if any, are loaded and committed to the registry. The anonymous module itself is not added to the registry. `module` returns a Promise object that resolves to a new `Module` object once the given module body has been evaluated.

When the `module` method is called with argument *source* and optional arguments *options* the following steps are taken:

1. Let *loader* be this Loader.
2. ReturnIfAbrupt(*loader*).
3. Let *loaderRecord* be *loader*'s [[LoaderRecord]] internal slot.
4. If *options* was not passed, then let *options* be **undefined**.
5. Let *address* be GetOption(*options*, "address").
6. ReturnIfAbrupt(*address*).

7. Let *load* be `CreateLoad(undefined)`.
8. Set *load*.[[Address]] to *address*.
9. Let *linkSet* be `CreateLinkSet(loaderRecord, load)`.
10. Let *successCallback* be a new function object as defined by `EvaluateLoadedModule`.
11. Set *successCallback*'s [[Loader]] internal slot to *loaderRecord*.
12. Set *successCallback*'s [[Load]] internal slot to *load*.
13. Let *p* be the result of calling `PromiseThen(linkSet.[[Done]], successCallback)`.
14. Let *sourcePromise* be `PromiseOf(source)`.
15. Perform `ProceedToTranslate(loaderRecord, load, sourcePromise)`.
16. Return *p*.

The optional argument *options* is an object with an `address` property.

The `length` property of the `module` method is 1.

26.2.3.12 `Reflect.Loader.prototype.newModule (obj)`

TO DO

In the prototype this is the Module Factory Function. However, this factory seems to have only specialized utility and it seems to unnecessarily clutter the "global" namespace of Module abstractions. Making it a method of module loaders seems like a more sanity thing to do, but we can break it out if that's what people really want.

Also need to reconcile with `executeFactory` returns by the `instantiateHook`. Is this method intended to be able as an `executeFactory`. If sho it probably needs to accept multiple arguments.

When the `newModule` method is called with argument *obj* it creates a new Module objects whose export properties are derived from the properties of *obj*. The following steps are performed:

1. If `Type(obj)` is not `Object`, throw a **TypeError** exception.
2. Let *mod* be `CreateLinkedModuleInstance()`.
3. Let *keys* be the result of calling the `ObjectKeys` abstract operation passing *obj* as the argument.
4. ReturnIfAbrupt(*keys*).
5. For each *key* in *keys*, do
 - a. Let *value* be the result of `Get(obj, key)`.
 - b. ReturnIfAbrupt(*value*).
 - c. Let *F* be the result of calling `CreateConstantGetter(key, value)`.
 - d. Let *desc* be the `PropertyDescriptor` {[[Configurable]]: **false**, [[Enumerable]]: **true**, [[Get]]: *F*, [[Set]]: **undefined**}.
 - e. Let *status* be the result of calling the `DefinePropertyOrThrow` abstract operation passing *mod*, *key*, and *desc* as arguments.
 - f. ReturnIfAbrupt(*status*).
6. Call the `[[PreventExtensions]]` internal method of *mod*.
7. Return *mod*.

26.2.3.13 `get Reflect.Loader.prototype.realm`

`Reflect.Loader.prototype.realm` is an accessor property whose set accessor function is **undefined**. Its get accessor function performs the following steps:

1. Let *loader* be this `Loader`.
2. ReturnIfAbrupt(*loader*).

Commented [AWB22136]: Why is it ok to discard the promise returned by this?

Commented [AWB22137]: What is the use of the address option given that the source is provided and the module isn't register?

Commented [AWB22138]: TODO

Commented [AWB22139]: Undefined

Commented [AWB22140]: This isn't defined but is presumably intended to be the same as `Object.key`. It isn't clear why only own properties should be iterated here.

Commented [AWB22141]: What really happens here depends upon whether Module objects are going to be ordinary or exotic.

3. Let *loaderRecord* be *loader*'s `[[LoaderRecord]]` internal slot.
4. Return `RealmObjectFor(loaderRecord.[[Realm]])`.

Commented [AWB22142]: TODO: need to define. Lazily create Realm objects?

26.2.3.14 `Reflect.Loader.prototype.set (name, module)`

Store a Module obj in this Loader's *module* registry, overwriting any existing entry with the same *name*.

The following steps are taken:

1. Let *loader* be this Loader.
2. ReturnIfAbrupt(*loader*).
3. Let *loaderRecord* be *loader*'s `[[LoaderRecord]]` internal slot.
4. Let *name* be `ToString(name)`.
5. ReturnIfAbrupt(*name*).
6. If `Type(module)` is not `Object`, throw a **TypeError** exception.
7. Let *modules* be the value of *loaderRecord*.`[[Modules]]`.
8. Repeat for each Record `{[[key]], [[value]]}` *p* that is an element of *modules*,
 - a. If `SameValue(p.[[key]], name)` is **true**, then
 1. Set *p*.`[[value]]` to *module*.
 2. Return *loader*.
9. Let *p* be the Record `{[[key]]: name, [[value]]: module}`.
10. Append *p* as the last record of *loaderRecord*.`[[Modules]]`.
11. Return *loader*.

26.2.3.15 `Reflect.Loader.prototype.values ()`

The following steps are taken:

1. Let *loader* be this Loader.
2. ReturnIfAbrupt(*loader*).
3. Return the result of `CreateLoaderIterator(loader, "value")`.

26.2.3.16 `Reflect.Loader.prototype[@@iterator] ()`

The initial value of the `@@iterator` property is the same function object as the initial value of the `entries` property.

26.2.3.17 `Reflect.Loader.prototype [@@toStringTag]`

The initial value of the `@@toStringTag` property is the string value `"Reflect.Loader"`.

This property has the attributes `{ [[Writable]]: false, [[Enumerable]]: false, [[Configurable]]: true }`.

26.2.3.18 `Reflect.Loader Pipeline Hook Properties`

Loader hooks are methods that are called at various points in the process of loading a module. `Reflect.Loader.prototype` provides default implementations for the hook methods. However, individual Loader object may over-ride these defaults using own properties.

26.2.3.18.1 `Reflect.Loader.prototype.normalize (name, referrerName, referrerAddress)`

When the `normalize` loader hook is called with arguments *name*, *referrerName*, and *referrerAddress* *loadRequest*, the following steps are taken:

1. Assert: `Type(name)` is String.
2. Return `name`.

This is a Loader hook that may be over-ridden by an own property of Loader instances. The `normalize` hook is called once per distinct `ModuleSpecifier` String value in a `ModuleBody`, while the module `ModuleBody` with that is being loaded. The `name` argument is the `StringValue` of a `ModuleSpecifier`.

The `normalize` hook returns an eventual String, the normalized module name, which is used for the rest of the import process. In particular, the `[[Loads]]` and `[[Modules]]` Lists of a `ModuleLinkage` record are both keyed by normalized module names. The module registry contains at most one module for a given normalized module name.

After calling this hook, if the normalized module `name` is in the registry or the load table, no new Load Record is created. Otherwise the loader initiates a load for that module that starts by calling the `locate` hook.

Commented [AWB22143]: So it's ok for multiple ModuleSpecifiers to normalize to the same name?

26.2.3.18.2 `Reflect.Loader.prototype.locate (loadRequest)`

When the `locate` method is called with argument `loadRequest` the following steps are taken:

1. Return the result of `Get(loadRequest, "name")`.

This is a Loader hook that may be over-ridden by an own property of Loader instances. The `locate` hook is called for each distinct normalized import `ModuleSpecifier` immediately after the `normalize` hook returns successfully, unless the module is already loaded or loading.

The `locate` hook is called to obtain to determine the Loader-dependent resource address (URL, path, etc.) corresponding to normalized module name. The resource address is used later in the Loader pipeline to retrieve the source code of the requested module.

When a `locate` hook is called by an Loader object the argument `loadRequest` is a `LoadRequest` object (15.2.3.2). The value of the `name` property is the normalized module name. The `locate` hook returns an eventual value that is used as the resource address. When the returned value is resolved, loading will continue with the `fetch` hook.

NOTE The `System.locate` hook typically is significantly more complicated than the default `locate` hook.

26.2.3.18.3 `Reflect.Loader.prototype.fetch (loadRequest)`

When the `fetch` loader hook is called with argument `loadRequest`, the following steps are taken:

1. Throw a `TypeError` exception.

This is a Loader hook that will normally be over-ridden by an own property of Loader instances. The `fetch` hook is called by a Loader for all modules whose source code was not directly provided to the Loader. It is also used to process the `import` keyword. The `fetch` hook is not called for module bodies directly provided as arguments to `loader.module()` or `loader.define()`. However, the `fetch` hook may be called when loading other modules imported by such modules.

When a `fetch` hook is called by an Loader object the argument `loadRequest` is a `LoadRequest` object (15.2.3.2) with an `address` property. The value of the `address` property identifies the module source code to fetch. The `fetch` hook returns an eventual String containing the source code of the module.

26.2.3.18.4 Reflect.Loader.prototype.translate (loadRequest)

When the translate method is called, the following steps are taken:

1. Return the result of `Get(loadRequest, "source")`.

This is a **Loader** hook that may be over-ridden by an own property of Loader instances. The **translate** hook is called for each *ModuleBody* including those passed to `loader.module()` or `loader.define()`. The **translate** hook is called prior to parsing the *ModuleBody* and provides a Loader the opportunity to modify or replace the source code that will be parsed.

NOTE An example of the use of the **translate** hook would be to translate source code for another programming language into an ECMAScript *ModuleBody*.

When a **translate** hook is called by an Loader object the argument *loadRequest* is a LoadRequest object (15.2.3.2) with **address** and **source** properties. The value of the **address** property identifies the module source code to fetch. The value of the **source** property is the resolved value returned from the **fetch** hook. The **translate** hook returns either an eventual String value ECMAScript that will be parsed as a *ModuleBody*.

26.2.3.18.5 Reflect.Loader.prototype.instantiate (loadRequest)

When the instantiate loader hook is called with argument *loadRequest*, the following steps are taken:

1. Return **undefined**.

This hook allows a Loader to provide interoperability with other module systems.

When a **instantiate** hook is called by an Loader object the argument, *loadRequest*, is a LoadRequest object (15.2.3.2) with **address** and **source** properties. *loadRequest.name*, *loadRequest.metadata*, and *loadRequest.address* are the same values passed to the **fetch** and **translate** hooks. *loadRequest.source* is the value produced by the **translate** hook.

If the **instantiate** hook returns an eventual **undefined**, then the loader uses the default linking behaviour. It parses *loadRequest.source* as a Module, looks at its imports, loads its dependencies asynchronously, and finally links them together and adds them to the registry.

Otherwise, the **instantiate** hook must return an eventual *instantiationRequest* object. An *instantiationRequest* object has two required properties. The value of the **deps** property is an array of strings. Each string is the name of a module upon which the module identified by *loadRequest* has dependencies. The value of the **execute** property is a function which the loader will use to create the module and link it with its clients and dependencies. The function should expect to receive the same number of arguments as the size of the **deps** array and must return an eventual Module object. The arguments are Module objects and have a one-to-one correspondence with elements of the **deps** array.

The module is evaluated during the linking process. First all of the modules it depends upon are linked and evaluated, and then passed to the **execute** function. Then the resulting module is linked with the downstream dependencies.

NOTE This feature is provided in order to permit custom loaders to support using **import** to import pre-ES6 modules such as AMD modules. The design requires incremental linking when such modules are present, but it ensures that modules implemented with standard source-level module declarations can still be statically validated.

Commented [AWB22144]: How about "imports"

Commented [AWB22145]: Normalized or unnormalized?

Commented [AWB22146]: How about "create" or "do"

Commented [AWB22147]: ???

26.2.4 Properties of Reflect.Loader Instances

Loader instances are ordinary objects that inherit properties from the %LoaderPrototype% intrinsic object. Loader instances each have a [[Loader]] internal slot whose value after initialization is the Loader Record that the Load instance reflects.

26.2.5 Loader Iterator Objects

A Loader Iterator object represents a specific iteration over the module registry of some specific Loader instance object. There is not a named constructor for Loader Iterator objects. Instead, Loader iterator objects are created by calling certain methods of Loader instance objects.

26.2.5.1 CreateLoaderIterator Abstract Operation

Several methods of Loader objects return Iterator objects. The abstract operation CreateLoaderIterator with arguments *loader* and *kind* is used to create such iterator objects. It performs the following steps:

1. Assert: *loader* is an initialized Loader instance object.
2. Let *iterator* be ObjectCreate(%LoaderIteratorPrototype%, ([[Loader]], [[LoaderNextIndex]], [[LoaderIterationKind]])).
3. Set *iterator*'s [[Loader]] internal slot to *loader*.
4. Set *iterator*'s [[LoaderNextIndex]] internal slot to 0.
5. Set *iterator*'s [[LoaderIterationKind]] internal slot to *kind*.
6. Return *iterator*.

26.2.5.2 The %LoaderIteratorPrototype% Object

All Loader Iterator Objects inherit properties from the %LoaderIteratorPrototype% intrinsic object. The %LoaderIteratorPrototype% intrinsic object is an ordinary object and its [[Prototype]] internal slot is the %IteratorPrototype% intrinsic object (25.1.2). In addition, %LoaderIteratorPrototype% has the following properties:

26.2.5.2.1 %LoaderIteratorPrototype%.next ()

1. Let *O* be the **this** value.
2. If Type(*O*) is not Object, throw a **TypeError** exception.
3. If *O* does not have all of the internal slots of a Loader Iterator Instance (26.2.5.3), throw a **TypeError** exception.
4. Let *m* be the value of the [[Loader]] internal slot of *O*.
5. Let *loaderRecord* be *m*'s [[LoaderRecord]] internal slot.
6. Let *index* be the value of the [[LoaderNextIndex]] internal slot of *O*.
7. Let *itemKind* be the value of the [[LoaderIterationKind]] internal slot of *O*.
8. If *m* is **undefined**, then return CreateIterResultObject(**undefined**, **true**).
9. Let *entries* be the List that is the value of *loaderRecord*.[[Modules]].
10. Repeat while *index* is less than the total number of elements of *entries*. The number of elements must be redetermined each time this method is evaluated.
 - a. Let *e* be the Record {[[key]], [[value]]} that is the value of *entries*[*index*].
 - b. Set *index* to *index*+1;
 - c. Set the [[LoaderNextIndex]] internal slot of *O* to *index*.
 - d. If *e*.[[key]] is not **empty**, then
 - i. If *itemKind* is "**key**" then, let *result* be *e*.[[key]].
 - ii. Else if *itemKind* is "**value**" then, let *result* be *e*.[[value]].

- iii. Else,
 1. Assert: *itemKind* is "**key+value**".
 2. Let *result* be the result of performing `ArrayCreate(2)`.
 3. Assert: *result* is a new, well-formed Array object so the following operations will never fail.
 4. Call `CreateDataProperty(result, "0", e.[[key]])`.
 5. Call `CreateDataProperty(result, "1", e.[[value]])`.
- iv. Return `CreateIterResultObject(result, false)`.
- 11. Set the `[[Loader]]` internal slot of *O* to **undefined**.
- 12. Return `CreateIterResultObject(undefined, true)`.

NOTE Setting the `[[Loader]]` internal slot to undefined when the iterator is exhausted ensures that the same iterator cannot be restarted if new entries are subsequently added. This condition is tested in step 8.

26.2.5.2.2 %LoaderIteratorPrototype% [@@iterator] ()

The following steps are taken:

1. Return the **this** value.

The value of the `name` property of this function is "`Symbol.iterator`".

26.2.5.2.3 %LoaderIteratorPrototype% [@@toStringTag]

The initial value of the `@@toStringTag` property is the string value "`Loader Iterator`".

26.2.5.3 Properties of Loader Iterator Instances

Loader Iterator instances are ordinary objects that inherit properties from the `%LoaderIteratorPrototype%` intrinsic object. Loader Iterator instances are initially created with the internal slots described in Table 52.

Table 52 — Internal Slots of Loader Iterator Instances

Internal Slot	Description
<code>[[Loader]]</code>	The Loader object that is being iterated.
<code>[[LoaderNextIndex]]</code>	The integer index of the next Loader registry data element to be examined by this iterator.
<code>[[LoaderIterationKind]]</code>	A string value that identifies what is to be returned for each element of the iteration. The possible values are: " <code>key</code> ", " <code>value</code> ", " <code>key+value</code> ".

26.3 The System Object

The System object is the Loader Object instance associated with the Realm of the current global object.

26.4 Proxy Objects

26.4.1 The Proxy Constructor Function

The Proxy Constructor is a B

26.4.1.1 Proxy (target, handler)

The `Proxy` function is not intended to be directly called as a function. If it is called, the following steps are performed:

1. Throw a `TypeError` exception.

26.4.1.2 new Proxy (target, handler)

When `Proxy` is called as part of a `new` expression it is a constructor: it creates and initializes a new exotic proxy object. `Proxy` called as part of a `new` expression with arguments `target` and `handler` performs the following steps:

1. Return `ProxyCreate(target, handler)`.

If `Proxy` is implemented as an ECMAScript function object, it must have a `[[Construct]]` internal method that performs the above steps.

26.4.2 Properties of the Proxy Constructor Function

26.4.2.1 Proxy.revocable (target, handler)

The `Proxy.revocable` function is used to create a revocable Proxy object. When `Proxy.revocable` is called with arguments `target` and `handler` the following steps are taken:

1. Let `p` be `ProxyCreate(target, handler)`.
2. ReturnIfAbrupt(`p`).
3. Let `revoker` be a new built-in function object as defined in 26.4.2.1.1.
4. Set the `[[RevokableProxy]]` internal slot of `revoker` to `p`.
5. Let `result` be `ObjectCreate(%ObjectPrototype%)`.
6. CreateDataProperty(`result`, `"proxy"`, `p`).
7. CreateDataProperty(`result`, `"revoke"`, `revoker`).
8. Return `result`.

26.4.2.1.1 Proxy Revocation Functions

A Proxy revocation function is an anonymous function that has the ability to invalidate a specific Proxy object.

Each Proxy revocation function has a `[[RevokableProxy]]` internal slot.

When a Proxy revocation function, `F`, is called the following steps are taken:

1. Let `p` be the value of `F`'s `[[RevokableProxy]]` internal slot.
2. If `p` is `null`, then return `undefined`.
3. Set the value of `F`'s `[[RevokableProxy]]` internal slot to `null`.
4. Assert: `p` is a Proxy object.
5. Set the `[[ProxyTarget]]` internal slot of `p` to `null`.
6. Set the `[[ProxyHandler]]` internal slot of `p` to `null`.
7. Return `undefined`.

Annex A (informative)

Grammar Summary

TODO: The Grammars in the Annex have not yet been updated for ES6. For now, see the grammars in the main body of the specification.

A.1 Lexical Grammar

SourceCharacter ::
any Unicode code point

See 10.1

InputElementDiv ::
WhiteSpace
LineTerminator
Comment
Token
RightBracePunctuator
DivPunctuator

See clause 11

InputElementRegExp ::
WhiteSpace
LineTerminator
Comment
Token
RightBracePunctuator
RegularExpressionLiteral

See clause 11

InputElementTemplateTail ::
WhiteSpace
LineTerminator
Comment
Token
DivPunctuator
TemplateSubstitutionTail

See clause 11

<i>WhiteSpace</i> :: <TAB> <VT> <FF> <SP> <NBSF> <BOM> <USP>	See 11.2
<i>LineTerminator</i> :: <LF> <CR> <LS> <PS>	See 11.3
<i>LineTerminatorSequence</i> :: <LF> <CR> [lookahead ≠ <LF>] <LS> <PS> <CR> <LF>	See 11.3
<i>Comment</i> :: <i>MultiLineComment</i> <i>SingleLineComment</i>	See 11.4
<i>MultiLineComment</i> :: /* <i>MultiLineCommentChars</i> _{opt} */	See 11.4
<i>MultiLineCommentChars</i> :: <i>MultiLineNotAsteriskChar</i> <i>MultiLineCommentChars</i> _{opt} * <i>PostAsteriskCommentChars</i> _{opt}	See 11.4
<i>PostAsteriskCommentChars</i> :: <i>MultiLineNotForwardSlashOrAsteriskChar</i> <i>MultiLineCommentChars</i> _{opt} * <i>PostAsteriskCommentChars</i> _{opt}	See 11.4
<i>MultiLineNotAsteriskChar</i> :: <i>SourceCharacter</i> but not *	See 11.4
<i>MultiLineNotForwardSlashOrAsteriskChar</i> :: <i>SourceCharacter</i> but not one of / or *	See 11.4
<i>SingleLineComment</i> :: // <i>SingleLineCommentChars</i> _{opt}	See 11.4
<i>SingleLineCommentChars</i> :: <i>SingleLineCommentChar</i> <i>SingleLineCommentChars</i> _{opt}	See 11.4
<i>SingleLineCommentChar</i> :: <i>SourceCharacter</i> but not <i>LineTerminator</i>	See 11.4

<i>Token</i> ::		See 11.5	
<i>IdentifierName</i>			
<i>Punctuator</i>			
<i>NumericLiteral</i>			
<i>StringLiteral</i>			
<i>Template</i>			
<i>IdentifierName</i> ::		See 11.6	
<i>IdentifierStart</i>			
<i>IdentifierName</i> <i>IdentifierPart</i>			
<i>IdentifierStart</i> ::		See 11.6	
<i>UnicodeIDStart</i>			
\$			
\backslash <i>UnicodeEscapeSequence</i>			
<i>IdentifierPart</i> ::		See 11.6	
<i>UnicodeIDContinue</i>			
\$			
\backslash <i>UnicodeEscapeSequence</i>			
<ZWNJ>			
<ZWJ>			
<i>UnicodeIDStart</i> ::		See 11.6	
any Unicode code point with the Unicode property "ID_Start" or			
"Other_ID_Start"			
<i>UnicodeIDContinue</i> ::		See 11.6	
any Unicode code point with the Unicode property "ID_Continue", "Other_ID_Continue", or			
"Other_ID_Start"			
<i>ReservedWord</i> ::		See 11.6.2	
<i>Keyword</i>			
<i>FutureReservedWord</i>			
<i>NullLiteral</i>			
<i>BooleanLiteral</i>			
<i>Keyword</i> ::	one of	See 11.6.2.1	
break	do	in	typeof
case	else	instanceof	var
catch	export	new	void
class	extends	return	while
const	finally	super	with
continue	for	switch	yield
debugger	function	this	
delete	import	try	
<i>FutureReservedWord</i> ::		See 11.6.2.2	
enum			

Formatted: Left

The following tokens are also considered to be *FutureReservedWords* when parsing strict mode code (see 10.2.1).

	implements	package	protected	static	
	interface	private	public		
<i>Punctuator</i> :: one of					See 11.7
{ }	()	[]	< >	<=	
·	;	,	<	>	<=
>=	==	!=	===	!==	
+	-	*	%	++	--
<<	>>	>>>	&		^
!	~	&&		?	:
=	+=	-=	*=	%=	<<=
>>=	>>>=	&=	=	^=	=>
<i>DivPunctuator</i> :: one of					See 11.7
/	/=				
<i>RightBracePunctuator</i> :: one of					See 11.7
}					
<i>NullLiteral</i> ::					See 7.8.1
null					
<i>BooleanLiteral</i> ::					See 11.8.2
true					
false					
<i>NumericLiteral</i> ::					See 11.8.3
<i>DecimalLiteral</i>					
<i>BinaryIntegerLiteral</i>					
<i>OctalIntegerLiteral</i>					
<i>HexIntegerLiteral</i>					
<i>DecimalLiteral</i> ::					See 11.8.3
<i>DecimalIntegerLiteral</i> . <i>DecimalDigits</i> _{opt} <i>ExponentPart</i> _{opt}					
. <i>DecimalDigits</i> <i>ExponentPart</i> _{opt}					
<i>DecimalIntegerLiteral</i> <i>ExponentPart</i> _{opt}					
<i>DecimalIntegerLiteral</i> ::					See 11.8.3
0					
<i>NonZeroDigit</i> <i>DecimalDigits</i> _{opt}					
<i>DecimalDigits</i> ::					See 11.8.3
<i>DecimalDigit</i>					
<i>DecimalDigits</i> <i>DecimalDigit</i>					

<i>DecimalDigit</i> :: one of 0 1 2 3 4 5 6 7 8 9	See 11.8.3
<i>NonZeroDigit</i> :: one of 1 2 3 4 5 6 7 8 9	See 11.8.3
<i>ExponentPart</i> :: <i>ExponentIndicator SignedInteger</i>	See 11.8.3
<i>ExponentIndicator</i> :: one of e E	See 11.8.3
<i>SignedInteger</i> :: <i>DecimalDigits</i> + <i>DecimalDigits</i> - <i>DecimalDigits</i>	See 11.8.3
<i>BinaryIntegerLiteral</i> :: 0b <i>BinaryDigits</i> 0B <i>BinaryDigits</i>	See 11.8.3
<i>BinaryDigits</i> :: <i>BinaryDigit</i> <i>BinaryDigits BinaryDigit</i>	See 11.8.3
<i>BinaryDigit</i> :: one of 0 1	See 11.8.3
<i>OctalIntegerLiteral</i> :: 0o <i>OctalDigits</i> 0O <i>OctalDigits</i>	See 11.8.3
<i>OctalDigits</i> :: <i>OctalDigit</i> <i>OctalDigits OctalDigit</i>	See 11.8.3
<i>OctalDigit</i> :: one of 0 1 2 3 4 5 6 7	See 11.8.3
<i>HexIntegerLiteral</i> :: 0x <i>HexDigits</i> 0X <i>HexDigit</i>	See 11.8.3
<i>HexDigits</i> :: <i>HexDigit</i> <i>HexDigits HexDigit</i>	See 11.8.3
<i>HexDigit</i> :: one of 0 1 2 3 4 5 6 7 8 9 a b c d e f A B C D E F	See 11.8.3

- Formatted: German (Switzerland)
- Field Code Changed
- Formatted: German (Switzerland)
- Formatted: German (Switzerland)

<i>StringLiteral</i> :: " <i>DoubleStringCharacters</i> _{opt} " ' <i>SingleStringCharacters</i> _{opt} '	See 11.8.4
<i>DoubleStringCharacters</i> :: <i>DoubleStringCharacter</i> <i>DoubleStringCharacters</i> _{opt}	See 11.8.4
<i>SingleStringCharacters</i> :: <i>SingleStringCharacter</i> <i>SingleStringCharacters</i> _{opt}	See 11.8.4
<i>DoubleStringCharacter</i> :: <i>SourceCharacter</i> but not one of " or \ or LineTerminator \ <i>EscapeSequence</i> <i>LineContinuation</i>	See 11.8.4
<i>SingleStringCharacter</i> :: <i>SourceCharacter</i> but not one of ' or \ or LineTerminator \ <i>EscapeSequence</i> <i>LineContinuation</i>	See 11.8.4
<i>LineContinuation</i> :: \ <i>LineTerminatorSequence</i>	See 11.8.4
<i>EscapeSequence</i> :: <i>CharacterEscapeSequence</i> 0 [lookahead ≠ <i>DecimalDigit</i>] <i>HexEscapeSequence</i> <i>UnicodeEscapeSequence</i>	See 11.8.4
<i>CharacterEscapeSequence</i> :: <i>SingleEscapeCharacter</i> <i>NonEscapeCharacter</i>	See 11.8.4
<i>SingleEscapeCharacter</i> :: one of ' " \ b f n r t v	See 11.8.4
<i>NonEscapeCharacter</i> :: <i>SourceCharacter</i> but not one of EscapeCharacter or LineTerminator	See 11.8.4
<i>EscapeCharacter</i> :: <i>SingleEscapeCharacter</i> <i>DecimalDigit</i> x u	See 11.8.4
<i>HexEscapeSequence</i> :: x <i>HexDigit</i> <i>HexDigit</i>	See 11.8.4
<i>UnicodeEscapeSequence</i> :: u <i>Hex4Digits</i> u { <i>HexDigits</i> }	See 11.8.4

<i>Hex4Digits</i> :: HexDigit HexDigit HexDigit HexDigit	See 11.8.4
<i>RegularExpressionLiteral</i> :: / RegularExpressionBody / RegularExpressionFlags	See 11.8.5
<i>RegularExpressionBody</i> :: RegularExpressionFirstChar RegularExpressionChars	See 11.8.5
<i>RegularExpressionChars</i> :: [empty] RegularExpressionChars RegularExpressionChar	See 11.8.5
<i>RegularExpressionFirstChar</i> :: RegularExpressionNonTerminator but not one of * or \ or / or [RegularExpressionBackslashSequence RegularExpressionClass	See 11.8.5
<i>RegularExpressionChar</i> :: RegularExpressionNonTerminator but not one of \ or / or [RegularExpressionBackslashSequence RegularExpressionClass	See 11.8.5
<i>RegularExpressionBackslashSequence</i> :: \ RegularExpressionNonTerminator	See 11.8.5
<i>RegularExpressionNonTerminator</i> :: SourceCharacter but not LineTerminator	See 11.8.5
<i>RegularExpressionClass</i> :: [RegularExpressionClassChars]	See 11.8.5
<i>RegularExpressionClassChars</i> :: [empty] RegularExpressionClassChars RegularExpressionClassChar	See 11.8.5
<i>RegularExpressionClassChar</i> :: RegularExpressionNonTerminator but not one of] or \ RegularExpressionBackslashSequence	See 11.8.5
<i>RegularExpressionFlags</i> :: [empty] RegularExpressionFlags IdentifierPart	See 11.8.5
<i>Template</i> :: NoSubstitutionTemplate TemplateHead	See 11.8.6
<i>NoSubstitutionTemplate</i> :: ` TemplateCharacters _{opt} `	See 11.8.6
<i>TemplateHead</i> :: ` TemplateCharacters _{opt} \$ {	See 11.8.6

Formatted: German (Switzerland)

Field Code Changed

Formatted: German (Switzerland)

Formatted: German (Switzerland)

<i>TemplateSubstitutionTail</i> :: <i>TemplateMiddle</i> <i>TemplateTail</i>	See 11.8.6
<i>TemplateMiddle</i> :: } <i>TemplateCharacters</i> _{opt} \$ {	See 11.8.6
<i>TemplateTail</i> :: } <i>TemplateCharacters</i> _{opt} `	See 11.8.6
<i>TemplateCharacters</i> :: <i>TemplateCharacter</i> <i>TemplateCharacters</i> _{opt}	See 11.8.6
<i>TemplateCharacter</i> :: <i>SourceCharacter</i> but not one of ` or \ or \$ or LineTerminatorSequence \$ [lookahead ≠ {] \ <i>EscapeSequence</i> <i>LineContinuation</i> <i>LineTerminatorSequence</i>	See 11.8.6

A.2 Expressions

<i>PrimaryExpression</i> : this <i>Identifier</i> <i>Literal</i> <i>ArrayLiteral</i> <i>ObjectLiteral</i> (<i>Expression</i>)	See 11.1
<i>ArrayLiteral</i> : [<i>Elision</i> _{opt}] [<i>ElementList</i>] [<i>ElementList</i> , <i>Elision</i> _{opt}]	See 11.1.4
<i>ElementList</i> : <i>Elision</i> _{opt} <i>AssignmentExpression</i> <i>ElementList</i> , <i>Elision</i> _{opt} <i>AssignmentExpression</i>	See 11.1.4
<i>Elision</i> : , <i>Elision</i> ,	See 11.1.4
<i>ObjectLiteral</i> : { } { <i>PropertyDefinitionList</i> } { <i>PropertyDefinitionList</i> , }	See 11.1.5

<i>PropertyDefinitionList</i> :	See 11.1.5
<i>PropertyDefinition</i>	
<i>PropertyDefinitionList</i> , <i>PropertyDefinition</i>	
<i>PropertyDefinition</i> :	See 11.1.5
<i>PropertyName</i> : <i>AssignmentExpression</i>	
get <i>PropertyName</i> () { <i>FunctionBody</i> }	
set <i>PropertyName</i> (<i>PropertySetParameterList</i>) { <i>FunctionBody</i> }	
<i>PropertyName</i> :	See 11.1.5
<i>IdentifierName</i>	
<i>StringLiteral</i>	
<i>NumericLiteral</i>	
<i>PropertySetParameterList</i> :	See 11.1.5
<i>Identifier</i>	
<i>MemberExpression</i> :	See 11.2
<i>PrimaryExpression</i>	
<i>FunctionExpression</i>	
<i>MemberExpression</i> [<i>Expression</i>]	
<i>MemberExpression</i> . <i>IdentifierName</i>	
new <i>MemberExpression</i> <i>Arguments</i>	
<i>NewExpression</i> :	See 11.2
<i>MemberExpression</i>	
new <i>NewExpression</i>	
<i>CallExpression</i> :	See 11.2
<i>MemberExpression</i> <i>Arguments</i>	
<i>CallExpression</i> <i>Arguments</i>	
<i>CallExpression</i> [<i>Expression</i>]	
<i>CallExpression</i> . <i>IdentifierName</i>	
<i>Arguments</i> :	See 11.2
()	
(<i>ArgumentList</i>)	
<i>ArgumentList</i> :	See 11.2
<i>AssignmentExpression</i>	
<i>ArgumentList</i> , <i>AssignmentExpression</i>	
<i>LeftHandSideExpression</i> :	See 11.2
<i>NewExpression</i>	
<i>CallExpression</i>	

PostfixExpression : See 11.3
LeftHandSideExpression
LeftHandSideExpression [no *LineTerminator* here] ++
LeftHandSideExpression [no *LineTerminator* here] --

UnaryExpression : See 11.4
PostfixExpression
delete *UnaryExpression*
void *UnaryExpression*
typeof *UnaryExpression*
++ *UnaryExpression*
-- *UnaryExpression*
+ *UnaryExpression*
- *UnaryExpression*
~ *UnaryExpression*
! *UnaryExpression*

MultiplicativeExpression : See 11.5
UnaryExpression
MultiplicativeExpression * *UnaryExpression*
MultiplicativeExpression / *UnaryExpression*
MultiplicativeExpression % *UnaryExpression*

AdditiveExpression : See 11.6
MultiplicativeExpression
AdditiveExpression + *MultiplicativeExpression*
AdditiveExpression - *MultiplicativeExpression*

ShiftExpression : See 11.7
AdditiveExpression
ShiftExpression << *AdditiveExpression*
ShiftExpression >> *AdditiveExpression*
ShiftExpression >>> *AdditiveExpression*

RelationalExpression : See 11.8
ShiftExpression
RelationalExpression < *ShiftExpression*
RelationalExpression > *ShiftExpression*
RelationalExpression <= *ShiftExpression*
RelationalExpression >= *ShiftExpression*
RelationalExpression **instanceof** *ShiftExpression*
RelationalExpression **in** *ShiftExpression*

<i>EqualityExpression</i> :	See 11.9
<i>RelationalExpression</i>	
<i>EqualityExpression</i> == <i>RelationalExpression</i>	
<i>EqualityExpression</i> != <i>RelationalExpression</i>	
<i>EqualityExpression</i> === <i>RelationalExpression</i>	
<i>EqualityExpression</i> !== <i>RelationalExpression</i>	
<i>BitwiseANDExpression</i> :	See 11.10
<i>EqualityExpression</i>	
<i>BitwiseANDExpression</i> & <i>EqualityExpression</i>	
<i>BitwiseXORExpression</i> :	See 11.10
<i>BitwiseANDExpression</i>	
<i>BitwiseXORExpression</i> ^ <i>BitwiseANDExpression</i>	
<i>BitwiseORExpression</i> :	See 11.10
<i>BitwiseXORExpression</i>	
<i>BitwiseORExpression</i> <i>BitwiseXORExpression</i>	
<i>LogicalANDExpression</i> :	See 11.11
<i>BitwiseORExpression</i>	
<i>LogicalANDExpression</i> && <i>BitwiseORExpression</i>	
<i>LogicalORExpression</i> :	See 11.11
<i>LogicalANDExpression</i>	
<i>LogicalORExpression</i> <i>LogicalANDExpression</i>	
<i>ConditionalExpression</i> :	See 11.12
<i>LogicalORExpression</i>	
<i>LogicalORExpression</i> ? <i>AssignmentExpression</i> : <i>AssignmentExpression</i>	
<i>AssignmentExpression</i> :	See 11.13
<i>ConditionalExpression</i>	
<i>LeftHandSideExpression</i> = <i>AssignmentExpression</i>	
<i>LeftHandSideExpression</i> <i>AssignmentOperator</i> <i>AssignmentExpression</i>	
<i>AssignmentOperator</i> : one of	See 11.13
* = / = % = + = - = << = >> = >>> = & = ^ = =	

Expression : See 11.14
AssignmentExpression
Expression , *AssignmentExpression*

A.3 Statements

Statement : See clause 12
Block
VariableStatement
EmptyStatement
ExpressionStatement
IfStatement
IterationStatement
ContinueStatement
BreakStatement
ReturnStatement
WithStatement
LabelledStatement
SwitchStatement
ThrowStatement
TryStatement
DebuggerStatement

Block : See 12.1
{ *StatementList*_{opt} }

StatementList : See 12.1
Statement
StatementList *Statement*

VariableStatement : See 12.2
var *VariableDeclarationList* ;

VariableDeclarationList : See 12.2
VariableDeclaration
VariableDeclarationList , *VariableDeclaration*

VariableDeclaration : See 12.2
Identifier *Initializer*_{opt}

Initializer : See 12.2
= *AssignmentExpression*

EmptyStatement : See 12.3
;

<i>ExpressionStatement</i> :	See 12.4
[lookahead \notin { <i>t</i> , <i>function</i> }] <i>Expression</i> ;	
<i>IfStatement</i> :	See 12.5
<i>if</i> (<i>Expression</i>) <i>Statement</i> else <i>Statement</i>	
<i>if</i> (<i>Expression</i>) <i>Statement</i>	
<i>IterationStatement</i> :	See 12.6
<i>do</i> <i>Statement</i> while (<i>Expression</i>) ;	
while (<i>Expression</i>) <i>Statement</i>	
for (<i>Expression</i> _{opt} ; <i>Expression</i> _{opt} ; <i>Expression</i> _{opt}) <i>Statement</i>	
for (var <i>VariableDeclarationList</i> ; <i>Expression</i> _{opt} ; <i>Expression</i> _{opt}) <i>Statement</i>	
for (<i>LeftHandSideExpression</i> in <i>Expression</i>) <i>Statement</i>	
for (var <i>VariableDeclaration</i> in <i>Expression</i>) <i>Statement</i>	
<i>ContinueStatement</i> :	See 12.7
continue ;	
continue [no <i>LineTerminator</i> here] <i>Identifier</i> ;	
<i>BreakStatement</i> :	See 12.8
break ;	
break [no <i>LineTerminator</i> here] <i>Identifier</i> ;	
<i>ReturnStatement</i> :	See 12.9
return ;	
return [no <i>LineTerminator</i> here] <i>Expression</i> ;	
<i>WithStatement</i> :	See 12.10
with (<i>Expression</i>) <i>Statement</i>	
<i>SwitchStatement</i> :	See 12.11
switch (<i>Expression</i>) <i>CaseBlock</i>	
<i>CaseBlock</i> :	See 12.11
{ <i>CaseClauses</i> _{opt} }	
{ <i>CaseClauses</i> _{opt} <i>DefaultClause</i> <i>CaseClauses</i> _{opt} }	
<i>CaseClauses</i> :	See 12.11
<i>CaseClause</i>	
<i>CaseClauses</i> <i>CaseClause</i>	

<i>CaseClause</i> :	See 12.11
case <i>Expression</i> : <i>StatementList</i> _{opt}	
<i>DefaultClause</i> :	See 12.11
default : <i>StatementList</i> _{opt}	
<i>LabelledStatement</i> :	See 12.12
<i>Identifier</i> : <i>Statement</i>	
<i>ThrowStatement</i> :	See 12.13
throw [no <i>LineTerminator</i> here] <i>Expression</i> ;	
<i>TryStatement</i> :	See 12.14
try <i>Block</i> <i>Catch</i>	
try <i>Block</i> <i>Finally</i>	
try <i>Block</i> <i>Catch</i> <i>Finally</i>	
<i>Catch</i> :	See 12.14
catch (<i>Identifier</i>) <i>Block</i>	
<i>Finally</i> :	See 12.14
finally <i>Block</i>	
<i>DebuggerStatement</i> :	See 12.15
debugger ;	
A.4 Functions and Scripts	
<i>FunctionDeclaration</i> :	See clause 13
function <i>Identifier</i> (<i>FormalParameterList</i> _{opt}) { <i>FunctionBody</i> }	
<i>FunctionExpression</i> :	See clause 13
function <i>Identifier</i> _{opt} (<i>FormalParameterList</i> _{opt}) { <i>FunctionBody</i> }	
<i>FormalParameterList</i> :	See clause 13
<i>Identifier</i>	
<i>FormalParameterList</i> , <i>Identifier</i>	
<i>FunctionBody</i> :	See clause 13
<i>SourceElements</i> _{opt}	

Program : See clause 14
*SourceElements*_{opt}

SourceElements : See clause 14
SourceElement
SourceElements SourceElement

SourceElement : See clause 14
Statement
FunctionDeclaration

A.5 Number Conversions

StringNumericLiteral ::: See 7.1.3.1
*StrWhiteSpace*_{opt}
*StrWhiteSpace*_{opt} *StrNumericLiteral* *StrWhiteSpace*_{opt}

StrWhiteSpace ::: See 7.1.3.1
StrWhiteSpaceChar *StrWhiteSpace*_{opt}

StrWhiteSpaceChar ::: See 7.1.3.1
WhiteSpace
LineTerminator

StrNumericLiteral ::: See 7.1.3.1
StrDecimalLiteral
HexIntegerLiteral

StrDecimalLiteral ::: See 7.1.3.1
StrUnsignedDecimalLiteral
 + *StrUnsignedDecimalLiteral*
 - *StrUnsignedDecimalLiteral*

StrUnsignedDecimalLiteral ::: See 7.1.3.1
Infinity
DecimalDigits . *DecimalDigits*_{opt} *ExponentPart*_{opt}
 . *DecimalDigits* *ExponentPart*_{opt}
DecimalDigits *ExponentPart*_{opt}

DecimalDigits ::: See 7.1.3.1
DecimalDigit
DecimalDigits *DecimalDigit*

DecimalDigit ::: **one of** See 7.1.3.1
 0 1 2 3 4 5 6 7 8 9

ExponentPart ::: See 7.1.3.1
ExponentIndicator *SignedInteger*

ExponentIndicator ::: one of
e E

See 7.1.3.1

Formatted: German (Switzerland)

SignedInteger :::
DecimalDigits
 + *DecimalDigits*
 - *DecimalDigits*

See 7.1.3.1

Formatted: German (Switzerland)

Field Code Changed

Formatted: German (Switzerland)

HexIntegerLiteral :::
 0x *HexDigit*
 0X *HexDigit*
HexIntegerLiteral *HexDigit*

See 7.1.3.1

Field Code Changed

Formatted: German (Switzerland)

Formatted: German (Switzerland)

HexDigit ::: one of
 0 1 2 3 4 5 6 7 8 9 a b c d e f A B C D E F

See 7.1.3.1

A.6 Universal Resource Identifier Character Classes

uri :::
*uriCharacters*_{opt}

See 15.1.3

uriCharacters :::
uriCharacter *uriCharacters*_{opt}

See 15.1.3

uriCharacter :::
uriReserved
uriUnescaped
uriEscaped

See 15.1.3

uriReserved ::: one of
 ; / ? : @ & = + \$,

See 15.1.3

uriUnescaped :::
uriAlpha
DecimalDigit
uriMark

See 15.1.3

uriEscaped :::
 % *HexDigit* *HexDigit*

See 15.1.3

uriAlpha ::: one of
 a b c d e f g h i j k l m n o p q r s t u v w x y z
 A B C D E F G H I J K L M N O P Q R S T U V W X Y Z

See 15.1.3

uriMark :: **one of**
 - _ . ! ~ * ' () See 15.1.3

A.7 Regular Expressions

Pattern :: See 15.10.1
Disjunction

Disjunction :: See 15.10.1
Alternative
Alternative | Disjunction

Alternative :: See 15.10.1
 [empty]
Alternative Term

Term :: See 15.10.1
Assertion
Atom
Atom Quantifier

Assertion :: See 15.10.1
 ^
 \$
 \ b
 \ B
 (? = *Disjunction*)
 (? ! *Disjunction*)

Quantifier :: See 15.10.1
QuantifierPrefix
QuantifierPrefix ?

QuantifierPrefix :: See 15.10.1
 *
 +
 ?
 { *DecimalDigits* }
 { *DecimalDigits* , }
 { *DecimalDigits* , *DecimalDigits* }

<p><i>Atom</i> :: <i>PatternCharacter</i> . \ <i>AtomEscape</i> <i>CharacterClass</i> (<i>Disjunction</i>) (? : <i>Disjunction</i>)</p>	<p>See 15.10.1</p>
<p><i>PatternCharacter</i> :: SourceCharacter but not one of- ^ \$ \ . * + ? () [] { } </p>	<p>See 15.10.1</p>
<p><i>AtomEscape</i> :: <i>DecimalEscape</i> <i>CharacterEscape</i> <i>CharacterClassEscape</i></p>	<p>See 15.10.1</p>
<p><i>CharacterEscape</i> :: <i>ControlEscape</i> c <i>ControlLetter</i> <i>HexEscapeSequence</i> <i>UnicodeEscapeSequence</i> <i>IdentityEscape</i></p>	<p>See 15.10.1</p>
<p><i>ControlEscape</i> :: one of f n r t v</p>	<p>See 15.10.1</p>
<p><i>ControlLetter</i> :: one of a b c d e f g h i j k l m n o p q r s t u v w x y z A B C D E F G H I J K L M N O P Q R S T U V W X Y Z</p>	<p>See 15.10.1</p>
<p><i>IdentityEscape</i> :: SourceCharacter but not IdentifierPart <ZWJ> <ZWNJ></p>	<p>See 15.10.1</p>
<p><i>DecimalEscape</i> :: <i>DecimalIntegerLiteral</i> [lookahead ≠ <i>DecimalDigit</i>]</p>	<p>See 15.10.1</p>
<p><i>CharacterClassEscape</i> :: one of d D s S w W</p>	<p>See 15.10.1</p>

<i>CharacterClass</i> :: [[lookahead \notin {^}] <i>ClassRanges</i>] [^ <i>ClassRanges</i>]	See 15.10.1
<i>ClassRanges</i> :: [empty] <i>NonemptyClassRanges</i>	See 15.10.1
<i>NonemptyClassRanges</i> :: <i>ClassAtom</i> <i>ClassAtom NonemptyClassRangesNoDash</i> <i>ClassAtom - ClassAtom ClassRanges</i>	See 15.10.1
<i>NonemptyClassRangesNoDash</i> :: <i>ClassAtom</i> <i>ClassAtomNoDash NonemptyClassRangesNoDash</i> <i>ClassAtomNoDash - ClassAtom ClassRanges</i>	See 15.10.1
<i>ClassAtom</i> :: - <i>ClassAtomNoDash</i>	See 15.10.1
<i>ClassAtomNoDash</i> :: <i>SourceCharacter</i> but not one of \ or] or - \ <i>ClassEscape</i>	See 15.10.1
<i>ClassEscape</i> :: <i>DecimalEscape</i> b <i>CharacterEscape</i> <i>CharacterClassEscape</i>	See 15.10.1



DRAFT

Annex B (normative)

Additional ECMAScript Features for Web Browsers

The ECMAScript language syntax and semantics defined in this annex are required when the ECMAScript host is a web browser. The content of this annex is normative but optional if the ECMAScript host is not a web browser.

B.1 Additional Syntax

B.1.1 Numeric Literals

The syntax and semantics of 11.8.3 is extended as follows except that this extension is not allowed for strict mode code:

Syntax

NumericLiteral ::

DecimalLiteral
BinaryIntegerLiteral
OctalIntegerLiteral
HexIntegerLiteral
LegacyOctalIntegerLiteral

LegacyOctalIntegerLiteral ::

0 OctalDigit
LegacyOctalIntegerLiteral OctalDigit

B.1.1.1 Static Semantics

- The MV of *LegacyOctalIntegerLiteral* :: *0 OctalDigit* is the MV of *OctalDigit*.
- The MV of *LegacyOctalIntegerLiteral* :: *LegacyOctalIntegerLiteral OctalDigit* is (the MV of *LegacyOctalIntegerLiteral* times 8) plus the MV of *OctalDigit*.

B.1.2 String Literals

The syntax and semantics of 11.8.4 is extended as follows except that this extension is not allowed for strict mode code:

Syntax

EscapeSequence ::

CharacterEscapeSequence
LegacyOctalEscapeSequence
HexEscapeSequence
UnicodeEscapeSequence

LegacyOctalEscapeSequence ::
 OctalDigit [lookahead \neq *OctalDigit*]
 ZeroToThree OctalDigit [lookahead \neq *OctalDigit*]
 FourToSeven OctalDigit
 ZeroToThree OctalDigit OctalDigit

ZeroToThree :: one of
 0 1 2 3

FourToSeven :: one of
 4 5 6 7

This definition of *EscapeSequence* is not used when parsing *TemplateCharacter* (11.8.6).

B.1.2.1 Static Semantics

- The CV of *EscapeSequence* :: *LegacyOctalEscapeSequence* is the CV of the *LegacyOctalEscapeSequence*.
- The CV of *LegacyOctalEscapeSequence* :: *OctalDigit* is code unit whose value is the MV of the *OctalDigit*.
- The CV of *LegacyOctalEscapeSequence* :: *ZeroToThree OctalDigit* is the code unit whose value is (8 times the MV of the *ZeroToThree*) plus the MV of the *OctalDigit*.
- The CV of *LegacyOctalEscapeSequence* :: *FourToSeven OctalDigit* is the code unit whose value is (8 times the MV of the *FourToSeven*) plus the MV of the *OctalDigit*.
- The CV of *LegacyOctalEscapeSequence* :: *ZeroToThree OctalDigit OctalDigit* is the code unit whose value is (64 (that is, 8^2) times the MV of the *ZeroToThree*) plus (8 times the MV of the first *OctalDigit*) plus the MV of the second *OctalDigit*.
- The MV of *ZeroToThree* :: 0 is 0.
- The MV of *ZeroToThree* :: 1 is 1.
- The MV of *ZeroToThree* :: 2 is 2.
- The MV of *ZeroToThree* :: 3 is 3.
- The MV of *FourToSeven* :: 4 is 4.
- The MV of *FourToSeven* :: 5 is 5.
- The MV of *FourToSeven* :: 6 is 6.
- The MV of *FourToSeven* :: 7 is 7.

B.1.3 HTML-like Comments

TODO See <http://javascript.spec.whatwg.org/#comment-syntax>

Formatted: English (United States)

B.1.4 Regular Expressions Patterns

The syntax of 21.2.1 is extended as modified and extended as follows. These changes introduce ambiguities that are broken by the ordering or grammar productions and by contextual information. The following grammar is used, with each alternative considered only if previous production alternatives do not match.

Syntax

Formatted: French (Switzerland)

```
Term[U] ::
  [-U] ExtendedTerm
  [+U] Assertion[U]
  [+U] Atom[U]
  [+U] Atom[U] Quantifier
```

```
ExtendedTerm ::
  Assertion
  AtomNoBrace Quantifier
  Atom
  QuantifiableAssertion Quantifier
```

```
AtomNoBrace ::
  PatternCharacterNoBrace
  .
  \ AtomEscape
  CharacterClass
  ( Disjunction )
  ( ? : Disjunction )
```

```
Atom[U] ::
  PatternCharacter
  .
  \ AtomEscape[?U]
  CharacterClass[?U]
  ( Disjunction[?U] )
  ( ? : Disjunction[?U] )
```

```
PatternCharacterNoBrace ::
  SourceCharacter but not one of
  ^ $ \ . * + ? ( ) [ ] { } |
```

```
PatternCharacter ::
  SourceCharacter but not one of
  ^ $ \ . * + ? ( ) [ ] |
```

Formatted: French (Switzerland)

```
QuantifiableAssertion ::
  ( ? = Disjunction )
  ( ? ! Disjunction )
```

```
Assertion[U] ::
  ^
  $
  \ b
  \ B
  [+U] ( ? = Disjunction[?U] )
  [+U] ( ? ! Disjunction[?U] )
  [-U] QuantifiableAssertion
```

*AtomEscape*_[U] ::

[+U] *DecimalEscape*
 [-U] *DecimalEscape* but only if the integer value of *DecimalEscape* is <= *NCapturingParens*
 [+U] *CharacterEscape*_[U]
 [+U] *CharacterClassEscape*
 [-U] *CharacterClassEscape*
 [-U] *CharacterEscape*

*CharacterEscape*_[U] ::

ControlEscape
c *ControlLetter*
HexEscapeSequence
*RegExpUnicodeEscapeSequence*_[?U]
 [-U] *LegacyOctalEscapeSequence*
*IdentityEscape*_[?U]

*IdentityEscape*_[U] ::

[+U] *SyntaxCharacter*
 [-U] *SourceCharacter* **but not c**
 [-U] <ZWJ>
 [-U] <ZWNJ>

*NonemptyClassRanges*_[U] ::

*ClassAtom*_[?U]
*ClassAtom*_[?U] *NonemptyClassRangesNoDash*_[?U]
 [+U] *ClassAtom*_[U] - *ClassAtom*_[U] *ClassRanges*_[U]
 [-U] *ClassAtomInRange* - *ClassAtomInRange* *ClassRanges*

*NonemptyClassRangesNoDash*_[U] ::

*ClassAtom*_[?U]
*ClassAtomNoDash*_[?U] *NonemptyClassRangesNoDash*_[?U]
 [+U] *ClassAtomNoDash*_[U] - *ClassAtom*_[U] *ClassRanges*_[U]
 [-U] *ClassAtomNoDashInRange* - *ClassAtomInRange* *ClassRanges*

*ClassAtom*_[U] ::

-
*ClassAtomNoDash*_[?U]

*ClassAtomNoDash*_[U] ::

SourceCharacter **but not one of \ or] or -**
 \ *ClassEscape*_[?U]

ClassAtomInRange ::

-
ClassAtomNoDashInRange

ClassAtomNoDashInRange ::

SourceCharacter **but not one of \ or] or -**
 \ *ClassEscape* but only if *ClassEscape* evaluates to a *CharSet* with exactly one character
 \ *IdentityEscape*

*ClassEscape*_[U] ::

[+U] *DecimalEscape*

[-U] *DecimalEscape* but only if the integer value of *DecimalEscape* is \leq *NCapturingParens*

b

[+U] *CharacterEscape*_[U]

[+U] *CharacterClassEscape*

[-U] *CharacterClassEscape*

[-U] *CharacterEscape*

B.1.4.1 Pattern Semantics

The semantics of 21.2.2 is extended as follows:

Within 21.2.2.5 reference to “*Atom* :: (*Disjunction*)” are to be interpreted as meaning “*Atom* :: (*Disjunction*) or *AtomNoBrace* :: (*Disjunction*)”.

Term (21.2.2.5) includes the following additional evaluation rule:

The production *Term* :: *QuantifiableAssertion Quantifier* evaluates the same as the production *Term* :: *Atom Quantifier* but with *QuantifiableAssertion* substituted for *Atom*.

Atom (21.2.2.8) evaluation rules for the *Atom* productions except for *Atom* :: *PatternCharacter* are also used for the *AtomNoBrace* productions, but with *AtomNoBrace* substituted for *Atom*. The following evaluation rule is also added:

The production *AtomNoBrace* :: *PatternCharacterNoBrace* evaluates as follows:

1. Let *ch* be the character represented by *PatternCharacterNoBrace*.
2. Let *A* be a one-element CharSet containing the character *ch*.
3. Call *CharacterSetMatcher*(*A*, **false**) and return its *Matcher* result.

CharacterEscape (21.2.2.10) includes the following additional evaluation rule:

The production *CharacterEscape* :: *LegacyOctalEscapeSequence* evaluates by evaluating the CV of the *LegacyOctalEscapeSequence* (see B.1.2) and returning its character result.

ClassAtom (21.2.2.17) includes the following additional evaluation rules:

The production *ClassAtomInRange* :: - evaluates by returning the CharSet containing the one character -.

The production *ClassAtomInRange* :: *ClassAtomNoDashInRange* evaluates by evaluating *ClassAtomNoDashInRange* to obtain a CharSet and returning that CharSet.

ClassAtomNoDash (21.2.2.18) includes the following additional evaluation rules:

The production *ClassAtomNoDashInRange* :: *SourceCharacter* **but not one of \ or] or -** evaluates by returning a one-element CharSet containing the character represented by *SourceCharacter*.

The production *ClassAtomNoDashInRange* :: \ *ClassEscape* but only if..., evaluates by evaluating *ClassEscape* to obtain a CharSet and returning that CharSet.

The production *ClassAtomNoDashInRange* :: \ *IdentityEscape* evaluates by returning the character represented by *IdentityEscape*.

B.2 Additional Built-in Properties

When the ECMAScript host is a web browser the following additional properties of the standard built-in objects are defined.

B.2.1 Additional Properties of the Global Object

B.2.1.1 `escape` (string)

The `escape` function is a property of the global object. It computes a new version of a String value in which certain code units have been replaced by a hexadecimal escape sequence.

For those code units being replaced whose value is $\mathbf{U+00FF}$ or less, a two-digit escape sequence of the form `%xx` is used. For those characters being replaced whose code unit value is greater than $\mathbf{U+00FF}$, a four-digit escape sequence of the form `%uxxxx` is used.

When the `escape` function is called with one argument *string*, the following steps are taken:

1. Let *string* be `ToString(string)`.
2. `ReturnIfAbrupt(string)`.
3. Let *length* be the number of code units in *string*.
4. Let *R* be the empty string.
5. Let *k* be 0.
6. Repeat, while $k < \textit{length}$,
 - a. Let *char* be the code unit (represented as a 16-bit unsigned integer) at position *k* within *string*.
 - b. If *char* is the code point of one of the 69 nonblank code units in `"ABCDEFGHIJKLMNOPQRSTUVWXYZabcdefghijklmnopqrstuvwxyz0123456789@*_+-./"` then,
 - i. Let *S* be a String containing the single code unit *char*.
 - c. Else if $\textit{char} > 256$,
 - i. Let *S* be a String containing six code units `"%uwxxy"` where *wxyz* are the code units of the four hexadecimal digits encoding the value of *char*.
 - d. Else, $\textit{char} < 256$
 - i. Let *S* be a String containing three code units `"%xy"` where *xy* are the code units of two hexadecimal digits encoding the value of *char*.
 - e. Let *R* be a new String value computed by concatenating the previous value of *R* and *S*.
 - f. Increase *k* by 1.
7. Return *R*.

NOTE The encoding is partly based on the encoding described in RFC 1738, but the entire encoding specified in this standard is described above without regard to the contents of RFC 1738. This encoding does not reflect changes to RFC 1738 made by RFC 3986.

B.2.1.2 `unescape` (string)

The `unescape` function is a property of the global object. It computes a new version of a String value in which each escape sequence of the sort that might be introduced by the `escape` function is replaced with the code unit that it represents.

When the `unescape` function is called with one argument *string*, the following steps are taken:

1. Let *string* be `ToString(string)`.
2. `ReturnIfAbrupt(string)`.
3. Let *length* be the number of code units in *string*.
4. Let *R* be the empty String.
5. Let *k* be 0.
6. Repeat, while $k \neq \text{length}$
 - a. Let *c* be the code unit at position *k* within *string*.
 - b. If *c* is `%`,
 - i. If $k \leq \text{length} - 6$ and the code unit at position $k+1$ within *string* is `u` and the four code units at positions $k+2$, $k+3$, $k+4$, and $k+5$ within *string* are all hexadecimal digits, then
 1. Let *c* be the code unit whose value is the integer represented by the four hexadecimal digits at positions $k+2$, $k+3$, $k+4$, and $k+5$ within *string*.
 2. Increase *k* by 5.
 - ii. Else if $k \leq \text{length} - 3$ and the two code units at positions $k+1$ and $k+2$ within *string* are both hexadecimal digits, then
 1. Let *c* be the code unit whose value is the integer represented by two zeroes plus the two hexadecimal digits at positions $k+1$ and $k+2$ within *string*.
 2. Increase *k* by 2.
 - c. Let *R* be a new String value computed by concatenating the previous value of *R* and *c*.
 - d. Increase *k* by 1.
7. Return *R*.

B.2.2 Additional Properties of the Object.prototype Object

B.2.2.1 Object.prototype.__proto__

`Object.prototype.__proto__` is an accessor property with attributes { `[[Enumerable]]`: `false`, `[[Configurable]]`: `true` }. The `[[Get]]` and `[[Set]]` attributes are defined as follows

B.2.2.1.1 get Object.prototype.__proto__

The value of the `[[Get]]` attribute is a built-in function that requires no arguments. It performs the following steps:

1. Let *O* be the result of calling `ToObject` passing the `this` value as the argument.
2. `ReturnIfAbrupt(O)`.
3. Return the result of calling the `[[GetPrototypeOf]]` internal method of *O*.

B.2.2.1.2 set Object.prototype.__proto__

The value of the `[[Set]]` attribute is a built-in function that takes an argument *proto*. It performs the following steps:

1. Let *O* be `RequireObjectCoercible(this value)`.
2. `ReturnIfAbrupt(O)`.
3. If `Type(proto)` is neither Object nor Null, then return `undefined`.
4. If `Type(O)` is not Object, then return `undefined`.
5. Let *status* be the result of calling the `[[SetPrototypeOf]]` internal method of *O* with argument *proto*.
6. `ReturnIfAbrupt(status)`.
7. If *status* is `false`, then throw a `TypeError` exception.
8. Return `undefined`.

B.2.3 Additional Properties of the String.prototype Object

B.2.3.1 String.prototype.substr (start, length)

The `substr` method takes two arguments, *start* and *length*, and returns a substring of the result of converting the **this** object to a String, starting from position *start* and running for *length* code units (or through the end of the String if *length* is **undefined**). If *start* is negative, it is treated as $(sourceLength+start)$ where *sourceLength* is the length of the String. The result is a String value, not a String object. The following steps are taken:

1. Let *O* be `RequireObjectCoercible(this value)`.
2. Let *S* be `Tostring(O)`.
3. Let *intStart* be `ToInteger(start)`.
4. `ReturnIfAbrupt(intStart)`.
5. If *length* is **undefined**, let *end* be $+\infty$; otherwise let *end* be `ToInteger(length)`.
6. `ReturnIfAbrupt(end)`.
7. Let *size* be the number of code units in *S*.
8. If *intStart* is negative, then let *intStart* be $\max(size + intStart, 0)$.
9. Let *resultLength* be $\min(\max(end, 0), size - intStart)$.
10. If *resultLength* ≤ 0 , return the empty String "".
11. Return a String containing *resultLength* consecutive code units from *S* beginning with the code unit at position *intStart*.

The `length` property of the `substr` method is **2**.

NOTE The `substr` function is intentionally generic; it does not require that its **this** value be a String object. Therefore it can be transferred to other kinds of objects for use as a method.

B.2.3.2 String.prototype.anchor (name)

When the `anchor` method is called with argument *name*, the following steps are taken:

1. Let *S* be the **this** value.
2. Return `CreateHTML(S, "a", "name", name)`.

B.2.3.2.1 CreateHTML (string, tag, attribute, value) Abstract Operation

The abstract operation `CreateHTML` is called with arguments *string*, *tag*, *attribute*, and *value*. The arguments *tag* and *attribute* must be string values. The following steps are taken:

1. Let *str* be `RequireObjectCoercible(string)`.
2. Let *S* be `Tostring(str)`.
3. `ReturnIfAbrupt(S)`.
4. Let *p1* be the string value that is the concatenation of "<" and *tag*.
5. If *attribute* is not the empty String, then
 - a. Let *V* be `Tostring(value)`.
 - b. `ReturnIfAbrupt(V)`.
 - c. Let *escapedV* be the string value that is the same as *V* except that each occurrence of the code unit U+0022 (QUOTATION MARK) in *V* has been replaced with the six code unit sequence `""";`.
 - d. Let *p2* be the string value that is the concatenation of the following string values:
 - The string value of *p1*
 - Code unit U+0020 (SPACE)

- The string value of *attribute*
 - Code unit U+003D (EQUALS SIGN)
 - Code unit U+0022 (QUOTATION MARK)
 - The string value of *escapedV*
 - Code unit U+0022 (QUOTATION MARK)
6. Let *p2* be the string value that is the concatenation of *p1* and ">".
 7. Let *p3* be the string value that is the concatenation of *p2* and *S*.
 8. Let *p4* be the string value that is the concatenation of *p3*, "</", *tag*, and ">".
 9. Return *p4*.

Formatted: French (Switzerland)

Formatted: French (Switzerland)

B.2.3.3 String.prototype.big ()

When the **big** method is called with no arguments, the following steps are taken:

1. Let *S* be the **this** value.
2. Return CreateHTML(*S*, "**big**", "", "").

B.2.3.4 String.prototype.blink ()

When the **blink** method is called with no arguments, the following steps are taken:

1. Let *S* be the **this** value.
2. Return CreateHTML(*S*, "**blink**", "", "").

B.2.3.5 String.prototype.bold ()

When the **bold** method is called with no arguments, the following steps are taken:

1. Let *S* be the **this** value.
2. Return CreateHTML(*S*, "**b**", "", "").

B.2.3.6 String.prototype.fixed ()

When the **fixed** method is called with no arguments, the following steps are taken:

1. Let *S* be the **this** value.
2. Return CreateHTML(*S*, "**tt**", "", "").

B.2.3.7 String.prototype.fontcolor (color)

When the **fontcolor** method is called with argument *color*, the following steps are taken:

1. Let *S* be the **this** value.
2. Return CreateHTML(*S*, "**font**", "**color**", *color*).

B.2.3.8 String.prototype.fontsize (size)

When the **fontsize** method is called with argument *size*, the following steps are taken:

1. Let *S* be the **this** value.
2. Return CreateHTML(*S*, "**font**", "**size**", *size*).

B.2.3.9 String.prototype.italics ()

When the **italics** method is called with no arguments, the following steps are taken:

1. Let *S* be the **this** value.
2. Return CreateHTML(*S*, "**i**", "", "").

B.2.3.10 String.prototype.link (url)

When the **link** method is called with argument *url*, the following steps are taken:

1. Let *S* be the **this** value.
2. Return CreateHTML(*S*, "**a**", "**href**", *url*).

B.2.3.11 String.prototype.small ()

When the **small** method is called with no arguments, the following steps are taken:

1. Let *S* be the **this** value.
2. Return CreateHTML(*S*, "**small**", "", "").

B.2.3.12 String.prototype.strike ()

When the **strike** method is called with no arguments, the following steps are taken:

1. Let *S* be the **this** value.
2. Return CreateHTML(*S*, "**strike**", "", "").

B.2.3.13 String.prototype.sub ()

When the **sub** method is called with no arguments, the following steps are taken:

1. Let *S* be the **this** value.
2. Return CreateHTML(*S*, "**sub**", "", "").

B.2.3.14 String.prototype.sup ()

When the **sup** method is called with no arguments, the following steps are taken:

1. Let *S* be the **this** value.
2. Return CreateHTML(*S*, "**sup**", "", "").

B.2.4 Additional Properties of the Date.prototype Object

B.2.4.1 Date.prototype.getYear ()

NOTE The **getFullYear** method is preferred for nearly all purposes, because it avoids the "year 2000 problem."

When the **getYear** method is called with no arguments, the following steps are taken:

1. Let *t* be this time value.
2. ReturnIfAbrupt(*t*).
3. If *t* is NaN, return NaN.
4. Return YearFromTime(LocalTime(*t*)) – 1900.

B.2.4.2 Date.prototype.setYear (year)

NOTE The `setFullYear` method is preferred for nearly all purposes, because it avoids the “year 2000 problem.”

When the `setYear` method is called with one argument *year*, the following steps are taken:

1. Let *t* be `LocalTime`(this time value); but if this time value is `NaN`, let *t* be `+0`.
2. Let *y* be `ToNumber`(*year*).
3. `ReturnIfAbrupt`(*y*).
4. If *y* is `NaN`, set the `[[DateValue]]` internal slot of this Date object to `NaN` and return `NaN`.
5. If *y* is not `NaN` and $0 \leq \text{ToInteger}(y) \leq 99$ then let *yyyy* be `ToInteger`(*y*) + 1900. Otherwise, let *yyyy* be *y*.
6. Let *d* be `MakeDay`(*yyyy*, `MonthFromTime`(*t*), `DateFromTime`(*t*)).
7. Let *date* be `UTC`(`MakeDate`(*d*, `TimeWithinDay`(*t*))).
8. Set the `[[DateValue]]` internal slot of this Date object to `TimeClip`(*date*).
9. Return the value of the `[[DateValue]]` internal slot of this Date object.

B.2.4.3 Date.prototype.toGMTString ()

NOTE The property `toUTCString` is preferred. The `toGMTString` property is provided principally for compatibility with old code. It is recommended that the `toUTCString` property be used in new ECMAScript code.

The Function object that is the initial value of `Date.prototype.toGMTString` is the same Function object that is the initial value of `Date.prototype.toUTCString`.

B.2.5 Additional Properties of the RegExp.prototype Object

B.2.5.1 RegExp.prototype.compile (pattern, flags)

When the `compile` method is called with arguments *pattern* and *flags*, the following steps are taken:

1. Let *O* be the **this** value.
2. If `Type`(*O*) is not Object or `Type`(*O*) is Object and *O* does not have a `[[RegExpMatcher]]` internal slot, then
 - a. Throw a **TypeError** exception.
3. If `Type`(*pattern*) is Object and *pattern* has a `[[RegExpMatcher]]` internal slot, then
 - a. If the value of *pattern*'s `[[RegExpMatcher]]` internal slot is **undefined**, then throw a **TypeError** exception.
 - b. If *flags* is not **undefined**, then throw a **TypeError** exception.
 - c. Let *P* be the value of *pattern*'s `[[OriginalSource]]` internal slot.
 - d. Let *F* be the value of *pattern*'s `[[OriginalFlags]]` internal slot.
4. Else,
 - a. Let *P* be *pattern*.
 - b. Let *F* be *flags*.
5. Return `RegExpInitialize`(*O*, *P*, *F*).

NOTE The `compile` method completely reinitializes the **this** object `RegExp` with a new pattern and flags. An implementation may interpret use of this method as an assertion that the resulting `RegExp` object will be used multiple times and hence is a candidate for extra optimization.

B.3 Other Additional Features

B.3.1 `__proto__` Property Names in Object Initializers

The following Early Error rule is added to those in 12.2.5.1:

ObjectLiteral : { *PropertyDefinitionList* }

and

ObjectLiteral : { *PropertyDefinitionList* , }

- It is a Syntax Error if *PropertyNameList* of *PropertyDefinitionList* contains any duplicate entries for "`__proto__`" and at least two of those entries were obtained from productions of the form *PropertyDefinition* : *PropertyName* : *AssignmentExpression*.

In 12.2.5.9 the *PropertyDefinitionEvaluation* algorithm for the production *PropertyDefinition* : *PropertyName* : *AssignmentExpression* is replaced with the following:

PropertyDefinition : *PropertyName* : *AssignmentExpression*

1. Let *propKey* be the result of evaluating *PropertyName*.
2. ReturnIfAbrupt(*propKey*).
3. Let *exprValueRef* be the result of evaluating *AssignmentExpression*.
4. Let *propValue* be GetValue(*exprValueRef*).
5. ReturnIfAbrupt(*propValue*).
6. If *propKey* is the string value "`__proto__`" and if IsComputedPropertyKey(*propKey*) is **false**, then
 - a. If Type(*propValue*) is either Object or Null, then
 - i. Return the result of calling the [[SetPrototypeOf]] internal method of *object* with argument *propValue*.
 - b. Return NormalCompletion(empty).
7. If IsFunctionDefinition(*AssignmentExpression*) is **true**, then
 - a. Assert: *propValue* is an ECMAScript function object.
 - b. Let *referencesSuper* be the value of *propValue*'s [[NeedsSuper]] internal slot.
 - c. Let *thisMode* be the value of *propValue*'s [[ThisMode]] internal slot.
 - d. If *thisMode* is not lexical and *referencesSuper* is **true**, then
 - i. If *propValue*'s [[HomeObject]] internal slot is **undefined**, then
 1. Assert: *AssignmentExpression* is not a class definition whose constructor references **super**.
 2. Set the *propValue*'s [[HomeObject]] internal slot to *object*.
 3. Set the *propValue*'s [[MethodName]] internal slot to *propKey*.
 - e. If IsAnonymousFunctionDefinition(*AssignmentExpression*) is **true**, then
 - i. SetFunctionName(*propValue*, *propKey*).
 - ii. Assert: SetFunctionName will not return an abrupt completion.
 8. Let *desc* be the Property Descriptor{[[Value]]: *propValue*, [[Writable]]: **true**, [[Enumerable]]: **true**, [[Configurable]]: **true**}
 9. Return DefinePropertyOrThrow(*object*, *propKey*, *desc*).

B.3.2 Labelled Function Declarations

Prior to the Sixth Edition, the ECMAScript specification *LabelledStatement* did not allow for the association of a statement label with a *FunctionDeclaration*. However, a labelled *FunctionDeclaration* was an allowable extension for non-strict mode code and most browser-hosted ECMAScript implementations supported that extension. In the Sixth Edition, the grammar productions for *LabelledStatement* permits use of *FunctionDeclaration* as a *LabelledItem* but 13.12.1 includes an Early Error rule that produces a Syntax Error if that occurs. For web browser compatibility, that rule is modified with the addition of the underlined text:

LabelledItem : *FunctionDeclaration*

- It is a Syntax Error if any strict mode source code matches this rule.

B.3.3 Block-Level Function Declarations Web Legacy Compatibility Semantics

Prior to the Sixth Edition, the ECMAScript specification did not define the occurrence of a *FunctionDeclaration* as an element of a *Block* statement's *StatementList*. However, support for that form of *FunctionDeclaration* was an allowable extension and most browser-hosted ECMAScript implementations permitted them. Unfortunately, the semantics of such declarations differ among those implementations. Because of these semantic differences, existing web ECMAScript code that uses *Block* level function declarations is only portable among browser implementation if the usage only depends upon the semantic intersection of all of the browser implementations for such declarations. The following are the use cases that fall within that intersection semantics:

1. A function is declared and only referenced within a single block
 - A function declaration with the name *f* is declared exactly once within the function code of an enclosing function *g* and that declaration is nested within a *Block*.
 - No other declaration of *f* that is not a **var** declaration occurs within the function code of *g*
 - All references to *f* occur within the *StatementList* of the *Block* containing the declaration of *f*.
2. A function is declared and possibly used within a single *Block* but also referenced by an inner function definition that is not contained within that same *Block*.
 - A function declaration with the name *f* is declared exactly once within the function code of an enclosing function *g* and that declaration is nested within a *Block*.
 - No other declaration of *f* that is not a **var** declaration occurs within the function code of *g*
 - References to *f* may occur within the *StatementList* of the *Block* containing the declaration of *f*.
 - References to *f* occur within the function code of *g* that lexically follows the *Block* containing the declaration of *f*.
3. A function is declared and possibly used within a single block but also referenced within subsequent blocks.
 - A function declaration with the name *f* is declared exactly once within the function code of an enclosing function *g* and that declaration is nested within a *Block*.
 - No other declaration of *f* that is not a **var** declaration occurs within the function code of *g*
 - References to *f* may occur within the *StatementList* of the *Block* containing the declaration of *f*.
 - References to *f* occur within another function *h* that is nested within *g* and no other declaration of *f* shadows the references to *f* from within *h*.
 - All invocations of *h* occur after the declaration of *f* has been evaluated.

The first use case is interoperable with the semantics of *Block* level function declarations provided by ECMA-262 Edition 6. Any pre-existing ECMAScript code that employees that use case will operate using the *Block* level function declarations semantics defined by clauses 9, 13, and 14 of this specification.

Sixth edition interoperability for the second and third use cases requires the following extensions to the clause 9 and clause 14 semantics. These extensions are applied to each non-strict mode function *g* for each *FunctionDeclaration* *f* that is directly contained in the *StatementList* of a *Block*, *CaseClause*, or *DefaultClause* that is part of the function code of *g*

1. Let *F* be StringValue of the *BindingIdentifier* of *FunctionDeclaration* *f*.
2. If replacing the *FunctionDeclaration* *f* with a *VariableStatement* that has *F* as a *BindingIdentifier* would not produce any Early Errors for *g*, then
 - a. During *FunctionDeclarationInstantiation* (9.2.13) for *g* perform the following steps immediately before performing step 25:
 - i. NOTE A var binding for *F* is only instantiated here if it is not also a *VarDeclaredName*, the name of a formal parameter, or another *FunctionDeclarations*.
 - ii. If neither *parameterNames* nor *instantiatedVarNames* contains *F*, then
 1. Let *status* be the result of calling *bodyEnv*'s *CreateMutableBinding* concrete method passing *F* as the argument.
 2. Assert: *status* is never an abrupt completion.
 3. Call the *InitializeBinding* concrete method of *bodyEnv* with arguments *F* and **undefined**.
 4. Append *F* to *instantiatedVarNames*.
 - b. In place of the *FunctionDeclaration* Evaluation algorithm provide in 14.1.22, perform the following steps to evaluate the *FunctionDeclaration* *f*:
 1. Let *fenv* be the running execution context's *VariableEnvironment*.
 2. Let *benv* be the running execution context's *LexicalEnvironment*.
 3. Let *obj* be the result of calling the *GetBindingValue* concrete method of *benv* with arguments *F* and **false**.
 4. ReturnIfAbrupt(*obj*).
 5. Let *status* be the result of calling *fenv*'s *SetMutableBinding* concrete method with arguments *F*, *obj*, and **false**.
 6. Assert: *status* is never an abrupt completion.
 7. Return NormalCompletion(**empty**).

If an ECMAScript implementation has a mechanism for reporting diagnostic warning messages, a warning should be produced for each function *g* whose function code contains a *FunctionDeclaration* for which steps 2.a and 2.b above will be performed.

B.3.4 FunctionDeclarations in IfStatement Statement Clauses.

The following rules for *IfStatement* augment those in 13.5:

```

IfStatement{Yield, Return} :
  if ( Expression{In, ?Yield} ) FunctionDeclaration{?Yield} else Statement{?Yield, ?Return}
  if ( Expression{In, ?Yield} ) Statement{?Yield, ?Return} else FunctionDeclaration{?Yield}
  if ( Expression{In, ?Yield} ) FunctionDeclaration{?Yield} else FunctionDeclaration{?Yield}
  if ( Expression{In, ?Yield} ) FunctionDeclaration{?Yield}
  
```

The above rules are only applied when parsing non-strict mode code. If any non-strict code is match by one of these rules subsequent processing of that code takes places as if each matching occurrence of *FunctionDeclaration*_{?Yield} was the sole *StatementList*em of a *BlockStatement* occupying that position in the

source code. The semantics of such a synthetic *BlockStatement* includes the web legacy compatibility semantics specified in B.3.3.

B.3.5 VariableStatements in Catch blocks

The content of subclause 13.14.1 is replaced with the following:

Catch : **catch** (*CatchParameter*) *Block*

- It is a Syntax Error if any element of the *BoundNames* of *CatchParameter* also occurs in the *LexicallyDeclaredNames* of *Block*.
- It is a Syntax Error if any element of the *BoundNames* of *CatchParameter* also occurs in the *VarDeclaredNames* of *Block*, unless that element is only bound by a *VariableStatement* or the *VariableDeclarationList* of a for statement, or the *ForBinding* of a for-in statement.

NOTE The *Block* of a *Catch* clause may contain **var** declarations that bind a name that is also bound by the *CatchParameter*. At runtime, such bindings are instantiated in the *VariableDeclarationEnvironment*. They do not shadow the same-named bindings introduced by the *CatchParameter* and hence the *Initializer* for such **var** declarations will assign to the corresponding catch parameter rather than the **var** binding. The relaxation of the normal static semantic rule does not apply to names only bound by for-of statements.

Annex C (informative)

The Strict Mode of ECMAScript

The strict mode restriction and exceptions

- Use of the identifiers "implements", "interface", "package", "private", "protected", "public", and "static" is prohibited within strict mode code. (11.6.2.2).
- A conforming implementation, when processing strict mode code, may not extend the syntax of *NumericLiteral* (11.8.3) to include *LegacyOctalIntegerLiteral* as described in B.1.1.
- A conforming implementation, when processing strict mode code (see 10.2.1), may not extend the syntax of *EscapeSequence* to include *LegacyOctalEscapeSequence* as described in B.1.2.
- Assignment to an undeclared identifier or otherwise unresolvable reference does not create a property in the global object. When a simple assignment occurs within strict mode code, its *LeftHandSide* must not evaluate to an unresolvable Reference. If it does a **ReferenceError** exception is thrown (6.2.3.2). The *LeftHandSide* also may not be a reference to a data property with the attribute value `[[Writable]]:false`, to an accessor property with the attribute value `[[Set]]:undefined`, nor to a non-existent property of an object whose `[[Extensible]]` internal slot has the value **false**. In these cases a **TypeError** exception is thrown (12.14).
- The identifier **eval** or **arguments** may not appear as the *LeftHandSideExpression* of an Assignment operator (12.14) or of a *PostfixExpression* (12.14) or as the *UnaryExpression* operated upon by a Prefix Increment (12.5.7) or a Prefix Decrement (12.5.8) operator.
- Arguments objects for strict mode functions define non-configurable accessor properties named "caller" and "callee" which throw a **TypeError** exception on access (9.2.8).
- Arguments objects for strict mode functions do not dynamically share their array indexed property values with the corresponding formal parameter bindings of their functions. (9.4.4).
- For strict mode functions, if an arguments object is created the binding of the local identifier **arguments** to the arguments object is immutable and hence may not be the target of an assignment expression. (9.2.13).
- It is a **SyntaxError** if the *IdentifierName* **eval** or the *IdentifierName* **arguments** occurs as a *BindingIdentifier* within strict mode code (12.1.1).
- Strict mode eval code cannot instantiate variables or functions in the variable environment of the caller to eval. Instead, a new variable environment is created and that environment is used for declaration binding instantiation for the eval code (18.2.1).
- If **this** is evaluated within strict mode code, then the **this** value is not coerced to an object. A **this** value of **null** or **undefined** is not converted to the global object and primitive values are not converted to wrapper objects. The **this** value passed via a function call (including calls made using **Function.prototype.apply** and **Function.prototype.call**) do not coerce the passed this value to an object (8.3.2, 12.2.1, 19.2.3.1, 19.2.3.3).

Commented [AWB18148]: This entire section needs to be updated to include strict mode restrictions that apply to new ES6 features.

- When a **delete** operator occurs within strict mode code, a **SyntaxError** is thrown if its *UnaryExpression* is a direct reference to a variable, function argument, or function name (12.5.4).
- When a **delete** operator occurs within strict mode code, a **TypeError** is thrown if the property to be deleted has the attribute { **[[Configurable]]:false** } (12.5.4).
- Strict mode code may not include a *WithStatement*. The occurrence of a *WithStatement* in such a context is a **SyntaxError** (13.10).
- It is a **SyntaxError** if a *TryStatement* with a *Catch* occurs within strict code and the *Identifier* of the *Catch* production is **eval** or **arguments** (13.14)
- It is a **SyntaxError** if the same *BindingIdentifier* appears more than once in the *FormalParameters* of a strict mode function. An attempt to create such a function using a **Function** or **Generator** constructor is a **SyntaxError** (14.1.2, 19.2.1, 25.2.1).
- An implementation may not extend, beyond that defined in this specification, the meanings within strict mode functions of properties named **caller** or **arguments** of function instances. ECMAScript code may not create or modify properties with these names on function objects that correspond to strict mode functions (9.2.1, 9.4.4).
- It is a **SyntaxError** if the *IdentifierName* **eval** or the *IdentifierName* **arguments** occurs as as the *BindingIdentifier* of a *FunctionDeclaration*, *FunctionExpression*, *GeneratorDeclaration*, or *GeneratorExpression* (12.1.1, 14.1.2, 14.4.1).

Annex D (informative)

Corrections and Clarifications with Possible Compatibility Impact

D.1 In Edition 6

9.1.4.2.1, 9.1.4.2.2: The 5th Edition moved the capture of the current array length prior to the integer conversion of the array index or new length value. However, the captured length value could become invalid if the conversion process has the side-effect of changing the array length. The 6th Edition specifies that the current array length must be captured after the possible occurrence of such side-effects.

20.3.1.14: Previous editions permitted the TimeClip abstract operation to return either +0 or -0 as the representation of a 0 time value. The 6th Edition specifies that +0 always returned. This means that for the 6th Edition the time value of a Date object is never observably -0 and methods that return time values never return -0.

20.3.1.15: If a time zone offset is not present, the local time zone is used. Edition 5.1 incorrectly stated that a missing time zone should be interpreted as "z".

20.3.4.36: If the year cannot be represented using the Date Time String Format specified in 20.3.1.15 a RangeError exception is thrown. Previous editions did not specify the behaviour for that case.

20.3.4.41: Previous editions did not specify the value returned by Date.prototype.toString when this time value is NaN. The 6th Edition specifies the result to be the String value is "Invalid Date".

21.2.3.1, 21.2.3.3.4: If any LineTerminator code points in the value of the source property of a RegExp instance must be expressed using an escape sequence. Edition 5.1 only required the escaping of "/".

22.1.3.24, 22.1.3.24.1 Previous editions did not specify how a NaN value returned by a comparefn was interpreted by Array.prototype.sort. Edition 6 specifies that such as value is treated as if +0 was returned from the comparefn.

D.2 In Edition 5.1

Clause references in this list refer to the clause numbers used in Edition 5.1.

7.8.4: CV definitions added for *DoubleStringCharacter* :: *LineContinuation* and *SingleStringCharacter* :: *LineContinuation*.

10.2.1.1.3: The argument S is not ignored. It controls whether an exception is thrown when attempting to set an immutable binding.

10.2.1.2.2: In algorithm step 5, true is passed as the last argument to [[DefineOwnProperty]].

10.5: Former algorithm step 5.e is now 5.f and a new step 5.e was added to restore compatibility with 3rd Edition when redefining global functions.

11.5.3: In the final bullet item, use of IEEE 754 round-to-nearest mode is specified.

12.6.3: Missing ToBoolean restored in step 3.a.ii of both algorithms.

12.6.4: Additional final sentences in each of the last two paragraphs clarify certain property enumeration requirements.

12.7, 12.8, 12.9: BNF modified to clarify that a **continue** or **break** statement without an *Identifier* or a **return** statement without an *Expression* may have a *LineTerminator* before the semi-colon.

12.14: Step 3 of algorithm 1 and step 2.a of algorithm 3 are corrected such that the value field of *B* is passed as a parameter rather than *B* itself.

15.1.2.2: In step 2 of algorithm, clarify that *S* may be the empty string.

15.1.2.3: In step 2 of algorithm clarify that *trimmedString* may be the empty string.

15.1.3: Added notes clarifying that ECMAScript's URI syntax is based upon RFC 2396 and not the newer RFC 3986. In the algorithm for Decode, a step was removed that immediately preceded the current step 4.d.vii.10.a because it tested for a condition that cannot occur.

15.2.3.7: Corrected use of variable *P* in steps 5 and 6 of algorithm.

15.2.4.2: Edition 5 handling of **undefined** and **null** as **this** value caused existing code to fail. Specification modified to maintain compatibility with such code. New steps 1 and 2 added to the algorithm.

15.3.3.3: Steps 5 and 7 of Edition 5 algorithm have been deleted because they imposed requirements upon the *argArray* argument that are inconsistent with other uses of generic array-like objects.

15.4.3.12: In step 9.a, incorrect reference to *relativeStart* was replaced with a reference to *actualStart*.

15.4.3.15: Clarified that the default value for *fromIndex* is the length minus 1 of the array.

15.4.3.18: In step 10 (corresponding to step 8 in 5.1) of the algorithm, **undefined** is now the specified return value.

15.4.3.22: In step 11.d.iii (corresponding to 9.c.ii in 5.1) the first argument to the `[[Call]]` internal method has been changed to **undefined** for consistency with the definition of `Array.prototype.reduce`.

15.4.5.1: In Algorithm steps 3.l.ii and 3.l.iii the variable name was inverted resulting in an incorrectly inverted test.

15.5.4.9: Normative requirement concerning canonically equivalent strings deleted from paragraph following algorithm because it is listed as a recommendation in NOTE 2.

15.5.4.14: In `split` algorithm step 11.a and 13.a, the positional order of the arguments to *SplitMatch* was corrected to match the actual parameter signature of *SplitMatch*. In step 13.a.iii.7.d, *lengthA* replaces *A.length*.

15.5.5.2: In first paragraph, removed the implication that the individual character property access had “array index” semantics. Modified algorithm steps 3 and 5 such that they do not enforce “array index” requirement.

15.9.1.15: Specified legal value ranges for fields that lacked them. Eliminated “time-only” formats. Specified default values for all optional fields.

15.10.2.2: The step numbers of the algorithm for the internal closure produced by step 2 were incorrectly numbered in a manner that implied that they were steps of the outer algorithm.

15.10.2.6: In the abstract operation `IsWordChar` the first character in the list in step 3 is “a” rather than “A”.

15.10.2.8: In the algorithm for the closure returned by the abstract operation `CharacterSetMatcher`, the variable defined by step 3 and passed as an argument in step 4 was renamed to `ch` in order to avoid a name conflict with a formal parameter of the closure.

15.10.6.2: Step 9.e was deleted because it performed an extra increment of `i`.

15.11.1.1: Removed requirement that the `message` own property is set to the empty String when the `message` argument is **undefined**.

15.11.1.2: Removed requirement that the `message` own property is set to the empty String when the `message` argument is **undefined**.

15.11.4.4: Steps 6-10 modified/added to correctly deal with missing or empty `message` property value.

15.11.1.2: Removed requirement that the `message` own property is set to the empty String when the `message` argument is **undefined**.

15.12.3: In step 10.b.iii of the `JA` abstract operation, the last element of the concatenation is “j”.

B.2.1: Added to NOTE that the encoding is based upon RFC 1738 rather than the newer RFC 3986.

Annex C: An item was added corresponding to 7.6.12 regarding `FutureReservedWords` in strict mode.

D.3 In Edition 5

Clause references in this list refer to the clause numbers used in Edition 5.

Throughout: In the Edition 3 specification the meaning of phrases such as “as if by the expression `new Array()`” are subject to misinterpretation. In the Edition 5 specification text for all internal references and invocations of standard built-in objects and methods has been clarified by making it explicit that the intent is that the actual built-in object is to be used rather than the current dynamically resolved value of the correspondingly identifier binding.

11.8.1: ECMAScript generally uses a left to right evaluation order, however the Edition 3 specification language for the `>` and `<=` operators resulted in a partial right to left order. The specification has been corrected for these operators such that it now specifies a full left to right evaluation order. However, this change of order is potentially observable if side-effects occur during the evaluation process.

11.1.4: Edition 5 clarifies the fact that a trailing comma at the end of an *ArrayInitializer* does not add to the length of the array. This is not a semantic change from Edition 3 but some implementations may have previously misinterpreted this.

11.2.3: Edition 5 reverses the order of steps 2 and 3 of the algorithm. The original order as specified in Editions 1 through 3 was incorrectly specified such that side-effects of evaluating *Arguments* could affect the result of evaluating *MemberExpression*.

12.4: In Edition 3, an object is created, as if by `new Object()` to serve as the scope for resolving the name of the exception parameter passed to a `catch` clause of a `try` statement. If the actual exception object is a function and it is called from within the `catch` clause, the scope object will be passed as the `this` value of the call. The body of the function can then define new properties on its `this` value and those property names become visible identifiers bindings within the scope of the `catch` clause after the function returns. In Edition 5, when an exception parameter is called as a function, `undefined` is passed as the `this` value.

Annex E (informative)

Additions and Changes That Introduce Incompatibilities with Prior Editions

E.1 In the 6th Edition

11: In Edition 6, Function calls are not allowed to return a Reference value.

12.2.5.1: Early error relating to duplicate property names in Object Initializers have been eliminated in Edition 6.

13.6: In Edition 6, a terminating semi-colon is no longer required at the end of a do-while statement.

13.6: Prior to Edition 6, an initialization expression could appear as part of the *VariableDeclaration* that precedes the `in` keyword. The value of that expression was always discarded. In Edition 6, the *ForBind* in that same position does not allow the occurrence of such an initializer.

13.14: In Edition 6, it is an early error for a *Catch* clause to contain a `var` declaration for the same *Identifier* that appears as the *Catch* clause parameter. In previous editions, such a variable declaration would be instantiated in the enclosing variable environment but the declaration's *Initializer* value would be assigned to the *Catch* parameter.

14.3 In Edition 6, the function objects that are created as the values of the `[[Get]]` or `[[Set]]` attribute of accessor properties in an *ObjectLiteral* are not constructor functions. In Edition 5, they were constructors.

19.1.2.2 and 19.1.2.3: In Edition 6, all property additions and changes are processed, even if one of them throws an exception. If an exception occurs during such processing, the first such exception is thrown after all properties are processed. In Edition 5, processing of property additions and changes immediately terminated when the first exception occurred.

19.1.2.5: In Edition 6, if the argument to `Object.freeze` is not an object it is treated as if it was a non-extensible ordinary object with no own properties. In Edition 5, a non-object argument always causes a **TypeError** to be thrown.

19.1.2.6: In Edition 6, if the argument to `Object.getPrototypeOf` is not an object an attempt is made to coerce the argument using `ToObject`. If the coercion is successful the result is used in place of the original argument value. In Edition 5, a non-object argument always causes a **TypeError** to be thrown.

19.1.2.7: In Edition 6, if the argument to `Object.getPrototypeOf` is not an object an attempt is made to coerce the argument using `ToObject`. If the coercion is successful the result is used in place of the original argument value. In Edition 5, a non-object argument always causes a **TypeError** to be thrown.

19.1.2.9: In Edition 6, if the argument to `Object.getPrototypeOf` is not an object an attempt is made to coerce the argument using `ToObject`. If the coercion is successful the result is used in place of the original argument value. In Edition 5, a non-object argument always causes a **TypeError** to be thrown.

19.1.2.11: In Edition 6, if the argument to `Object.isExtensible` is not an object it is treated as if it was a non-extensible ordinary object with no own properties. In Edition 5, a non-object argument always causes a **TypeError** to be thrown.

19.1.2.12: In Edition 6, if the argument to `Object.isFrozen` is not an object it is treated as if it was a non-extensible ordinary object with no own properties. In Edition 5, a non-object argument always causes a **TypeError** to be thrown.

19.1.2.13: In Edition 6, if the argument to `Object.isSealed` is not an object it is treated as if it was a non-extensible ordinary object with no own properties. In Edition 5, a non-object argument always causes a **TypeError** to be thrown.

19.1.2.14: In Edition 6, if the argument to `Object.keys` is not an object an attempt is made to coerce the argument using `ToObject`. If the coercion is successful the result is used in place of the original argument value. In Edition 5, a non-object argument always causes a **TypeError** to be thrown.

19.1.2.15: In Edition 6, if the argument to `Object.preventExtensions` is not an object it is treated as if it was a non-extensible ordinary object with no own properties. In Edition 5, a non-object argument always causes a **TypeError** to be thrown.

19.1.2.17: In Edition 6, if the argument to `Object.seal` is not an object it is treated as if it was a non-extensible ordinary object with no own properties. In Edition 5, a non-object argument always causes a **TypeError** to be thrown.

19.2.4.1: In Edition 6, the `length` property of function instances is configurable. In previous editions it was non-configurable.

19.3.3 In Edition 6, the Boolean prototype object is not a Boolean instance. In previous editions it was a Boolean instance whose Boolean value was **false**.

20.1.3 In Edition 6, the Number prototype object is not a Number instance. In previous editions it was a Number instance whose number value was `+0`.

20.3.4 In Edition 6, the Date prototype object is not a Date instance. In previous editions it was a Date instance whose `TimeValue` was `NaN`.

22.1.3 In Edition 6, the Array prototype object is not an Array instance. In previous editions it was an Array instance with a `length` property whose value was `+0`.

21.1.3 In Edition 6, the String prototype object is not a String instance. In previous editions it was a String instance whose String value was the empty string.

21.1.3.22 and 21.1.3.24 In Edition 6, lowercase/upper conversion processing operates on code points. In previous editions such the conversion processing was only applied to individual code units. The only affected code points are those in the Deseret block of Unicode

21.1.3.25 In Edition 6, the `String.prototype.trim` method is defined to recognize white space code points that may exist outside of the Unicode BMP. However, as of Unicode 6.1 no such code points are defined. In previous editions such code points would not have been recognized as white space.

21.2.5 In Edition 6, the RegExp prototype object is not a RegExp instance. In previous editions it was a RegExp instance whose pattern is the empty string.

21.2.5 In Edition 6, `source`, `global`, `ignoreCase`, and `multiline` are accessor properties defined on the RegExp prototype object. In previous editions they were data properties defined on RegExp instances.

22.1.3 In Edition 6, the Array prototype object is not an Array instance. In previous editions it was an Array instance with a length property whose value was +0.

E.2 In the 5th Edition

Clause references in this list refer to the clause numbers used in Edition 5 and 5.1.

7.1: Unicode format control characters are no longer stripped from ECMAScript source text before processing. In Edition 5, if such a character appears in a *StringLiteral* or *RegularExpressionLiteral* the character will be incorporated into the literal where in Edition 3 the character would not be incorporated into the literal.

7.2: Unicode character <BOM> is now treated as whitespace and its presence in the middle of what appears to be an identifier could result in a syntax error which would not have occurred in Edition 3.

7.3: Line terminator characters that are preceded by an escape sequence are now allowed within a string literal token. In Edition 3 a syntax error would have been produced.

7.8.5: Regular expression literals now return a unique object each time the literal is evaluated. This change is detectable by any programs that test the object identity of such literal values or that are sensitive to the shared side effects.

7.8.5: Edition 5 requires early reporting of any possible RegExp constructor errors that would be produced when converting a *RegularExpressionLiteral* to a RegExp object. Prior to Edition 5 implementations were permitted to defer the reporting of such errors until the actual execution time creation of the object.

7.8.5: In Edition 5 unescaped *"* characters may appear as a *CharacterClass* in a regular expression literal. In Edition 3 such a character would have been interpreted as the final character of the literal.

10.4.2: In Edition 5, indirect calls to the `eval` function use the global environment as both the variable environment and lexical environment for the eval code. In Edition 3, the variable and lexical environments of the caller of an indirect `eval` was used as the environments for the eval code.

15.4.3: In Edition 5 all methods of `Array.prototype` are intentionally generic. In Edition 3 `toString` and `toLocaleString` were not generic and would throw a `TypeError` exception if applied to objects that were not instances of Array.

10.6: In Edition 5 the array indexed properties of argument objects that correspond to actual formal parameters are enumerable. In Edition 3, such properties were not enumerable.

10.6: In Edition 5 the value of the `[[Class]]` internal slot of an arguments object is `"Arguments"`. In Edition 3, it was `"Object"`. This is observable if `toString` is called as a method of an arguments object.

12.6.4: for-in statements no longer throw a `TypeError` if the `in` expression evaluates to `null` or `undefined`. Instead, the statement behaves as if the value of the expression was an object with no enumerable properties.

15: In Edition 5, the following new properties are defined on built-in objects that exist in Edition 3: `Object.getPrototypeOf`, `Object.getOwnPropertyDescriptor`, `Object.getOwnPropertyNames`, `Object.create`, `Object.defineProperty`, `Object.defineProperties`, `Object.seal`, `Object.freeze`, `Object.preventExtensions`, `Object.isSealed`, `Object.isFrozen`, `Object.isExtensible`, `Object.keys`, `Function.prototype.bind`, `Array.prototype.indexOf`, `Array.prototype.lastIndexOf`, `Array.prototype.every`, `Array.prototype.some`, `Array.prototype.forEach`, `Array.prototype.map`, `Array.prototype.filter`, `Array.prototype.reduce`, `Array.prototype.reduceRight`, `String.prototype.trim`, `Date.now`, `Date.prototype.toISOString`, `Date.prototype.toJSON`.

15: Implementations are now required to ignore extra arguments to standard built-in methods unless otherwise explicitly specified. In Edition 3 the handling of extra arguments was unspecified and implementations were explicitly allowed to throw a `TypeError` exception.

15.1.1: The value properties `NaN`, `Infinity`, and `undefined` of the Global Object have been changed to be read-only properties.

15.1.2.1: Implementations are no longer permitted to restrict the use of `eval` in ways that are not a direct call. In addition, any invocation of `eval` that is not a direct call uses the global environment as its variable environment rather than the caller's variable environment.

15.1.2.2: The specification of the function `parseInt` no longer allows implementations to treat Strings beginning with a 0 as octal values.

15.3.3.3: In Edition 3, a `TypeError` is thrown if the second argument passed to `Function.prototype.apply` is neither an array object nor an arguments object. In Edition 5, the second argument may be any kind of generic array-like object that has a valid `length` property.

15.3.3.3, 15.3.3.4: In Edition 3 passing `undefined` or `null` as the first argument to either `Function.prototype.apply` or `Function.prototype.call` causes the global object to be passed to the indirectly invoked target function as the `this` value. If the first argument is a primitive value the result of calling `ToObject` on the primitive value is passed as the `this` value. In Edition 5, these transformations are not performed and the actual first argument value is passed as the `this` value. This difference will normally be unobservable to existing ECMAScript Edition 3 code because a corresponding transformation takes place upon activation of the target function. However, depending upon the implementation, this difference may be observable by host object functions called using `apply` or `call`. In addition, invoking a standard built-in function in this manner with `null` or `undefined` passed as the `this` value will in many cases cause behaviour in Edition 5 implementations that differ from Edition 3 behaviour. In particular, in Edition 5 built-in functions that are specified to actually use the passed `this` value as an object typically throw a `TypeError` exception if passed `null` or `undefined` as the `this` value.

15.3.4.2: In Edition 5, the **prototype** property of Function instances is not enumerable. In Edition 3, this property was enumerable.

15.5.5.2: In Edition 5, the individual characters of a String object's `[[StringData]]` may be accessed as array indexed properties of the String object. These properties are non-writable and non-configurable and shadow any inherited properties with the same names. In Edition 3, these properties did not exist and ECMAScript code could dynamically add and remove writable properties with such names and could access inherited properties with such names.

15.9.4.2: **Date.parse** is now required to first attempt to parse its argument as an ISO format string. Programs that use this format but depended upon implementation specific behaviour (including failure) may behave differently.

15.10.2.12: In Edition 5, `\s` now additionally matches `<BOM>`.

15.10.4.1: In Edition 3, the exact form of the String value of the **source** property of an object created by the **RegExp** constructor is implementation defined. In Edition 5, the String must conform to certain specified requirements and hence may be different from that produced by an Edition 3 implementation.

15.10.6.4: In Edition 3, the result of **RegExp.prototype.toString** need not be derived from the value of the RegExp object's **source** property. In Edition 5 the result must be derived from the **source** property in a specified manner and hence may be different from the result produced by an Edition 3 implementation.

15.11.2.1, 15.11.4.3: In Edition 5, if an initial value for the **message** property of an Error object is not specified via the **Error** constructor the initial value of the property is the empty String. In Edition 3, such an initial value is implementation defined.

15.11.4.4: In Edition 3, the result of **Error.prototype.toString** is implementation defined. In Edition 5, the result is fully specified and hence may differ from some Edition 3 implementations.

15.12: In Edition 5, the name **JSON** is defined in the global environment. In Edition 3, testing for the presence of that name will show it to be **undefined** unless it is defined by the program or implementation.

Bibliography

- [1] ISO 8601:2004(E) *Data elements and interchange formats – Information interchange — Representation of dates and times*
- [2] RFC 1738 “Uniform Resource Locators (URL)”, available at <<http://tools.ietf.org/html/rfc1738>>
- [3] RFC 2396 “Uniform Resource Identifiers (URI): Generic Syntax”, available at <<http://tools.ietf.org/html/rfc2396>>
- [4] RFC 3629 “UTF-8, a transformation format of ISO 10646”, available at <<http://tools.ietf.org/html/rfc3629>>
- [5] RFC 4627 “The application/json Media Type for JavaScript Object Notation (JSON)”, available at <<http://tools.ietf.org/html/rfc4627>>
- [6] Unicode Inc. (2010), Unicode Technical Report #15: “Unicode Normalization Forms”, available at <<http://www.unicode.org/reports/tr15/tr15-29.html>>



DRAFT